

5220 TED STREET | HOUSTON, TX 77040

CRANE SERVED

±2,400 AMPS, 480 V, 3 PHASE



2 Buildings Totaling ±45,500 SF For Sale - Building 1: ±33,000 SF + Building 2: ±12,500 SF

MARK NICHOLAS, SIOR

Executive Vice President
mark.nicholas@jll.com
+1 713 805 6330

WILL CLAY

Executive Vice President
will.clay@jll.com
+1 713 503 1027

GEOFF PERROTT

Executive Vice President
geoff.perrott@jll.com
+1 713 888 4072



PROPERTY HIGHLIGHTS

| | |
|-----------------|---|
| ADDRESS | 5220 Ted Street Houston, TX |
| TOTAL SF | ±45,500 SF (2 Buildings) |
| BUILDING 1 | ±33,000 SF |
| BUILDING 2 | ±12,500 SF |
| OFFICE AREA | ±3,500 SF |
| ACREAGE | ±2.0 Acres Total (Fully Paved/Stabilized) |
| CLEAR HEIGHT | 18' - 24' Eave |
| ESTIMATED POWER | 2,400 Amps, 480 V, 3 Phase |
| CRANES | Two (2) 5 – Ton (12' Hook Height) |
| BAY DIMENSIONS | Seven (7) 50' Wide x 120' Long |
| ROOF | Recoated in 2023 |
| UTILITIES | City Sewer, Well Water, Immediate Capability to join City of Houston Water |
| NATURAL GAS | To Building |
| FOR SALE | \$105/SF \$85/SF or \$3,867,500 |



SURVEY

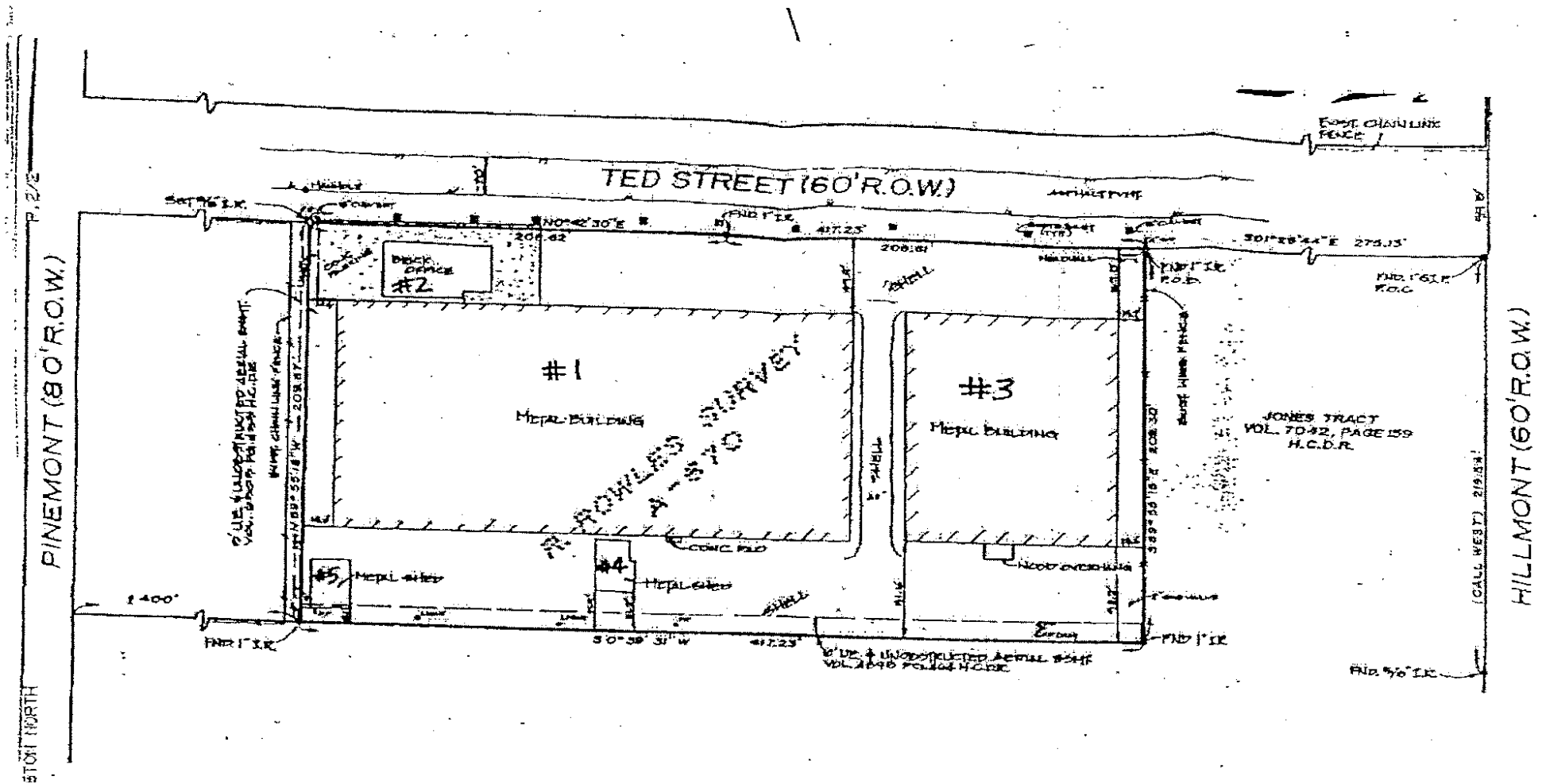

BAY LAYOUT

BUILDING 2

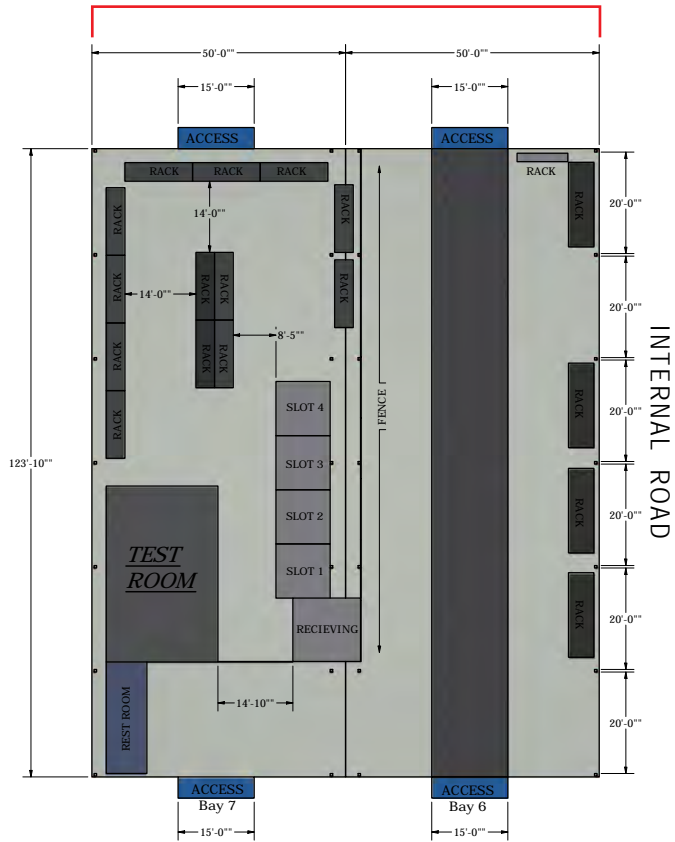

BUILDING 1

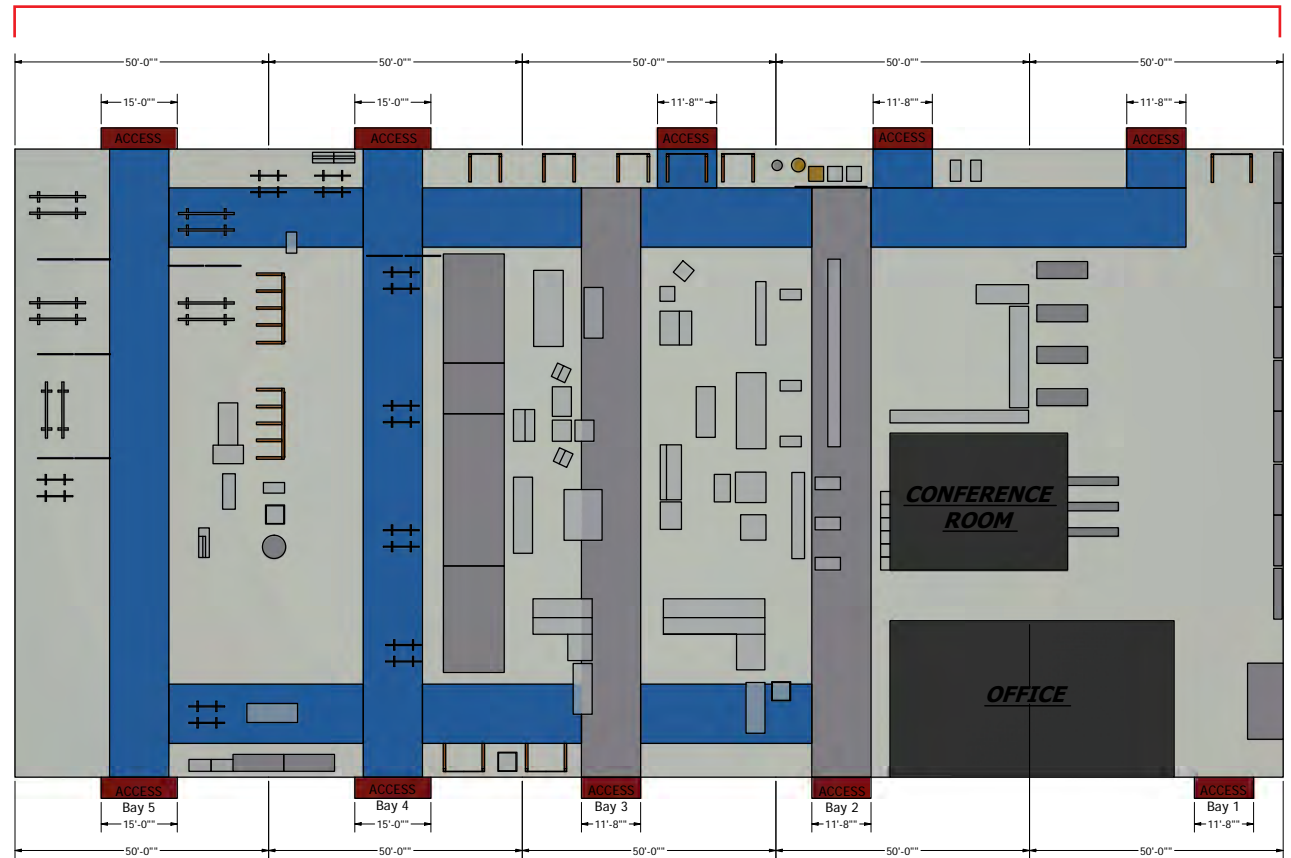

OFFICE FLOORPLAN

**LOCATED IN
BUILDING 1**

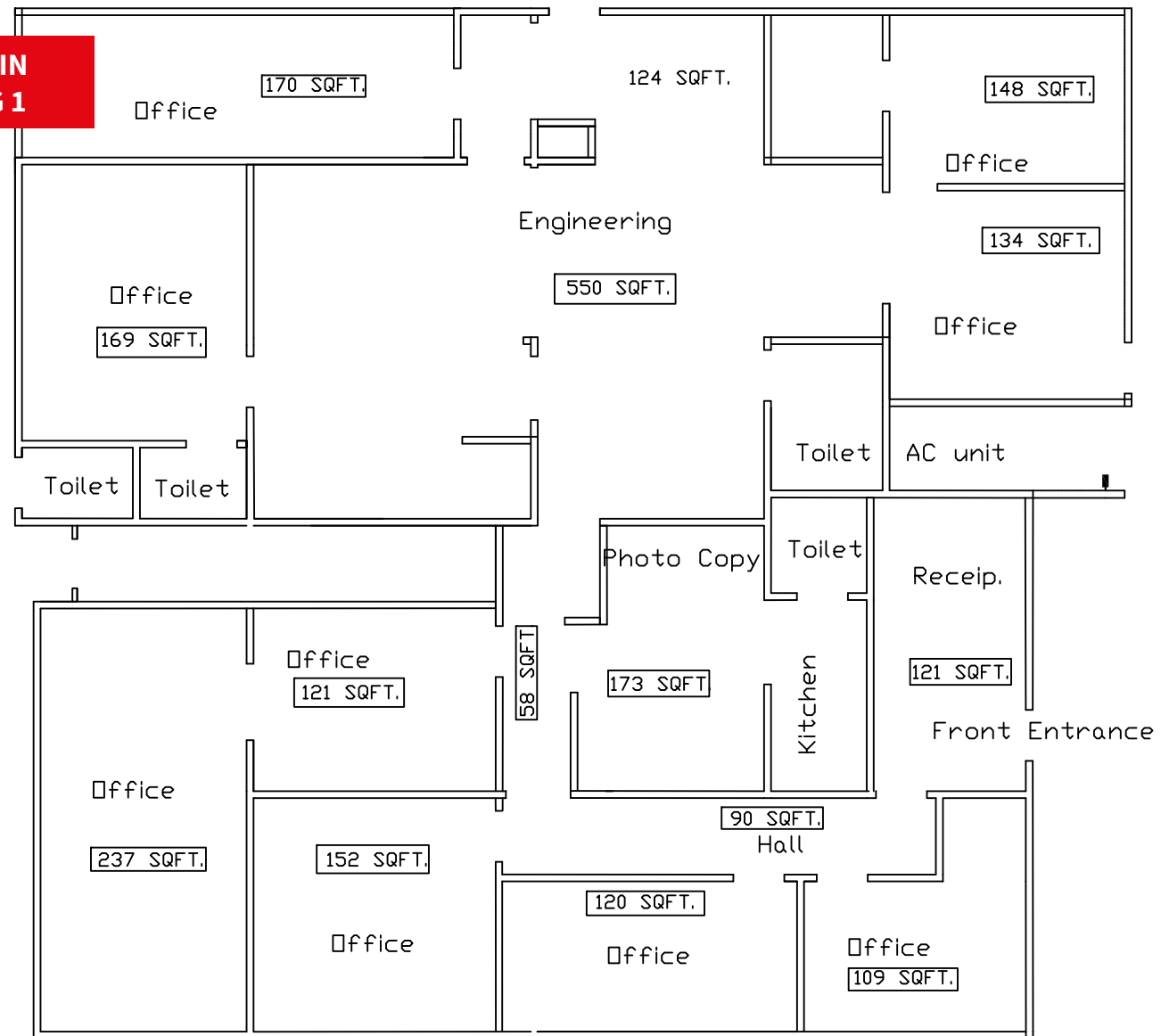

LOCATION OVERVIEW



5220 TED STREET | HOUSTON, TX 77040



For more information, please contact:

MARK NICHOLAS, SIOR
Executive Vice President
mark.nicholas@jll.com
+1 713 805 6330

WILL CLAY
Executive Vice President
will.clay@jll.com
+1 713 503 1027

GEOFF PERROTT
Executive Vice President
geoff.perrott@jll.com
+1 713 888 4072



Although information has been obtained from sources deemed reliable, neither Owner nor JLL makes any guarantees, warranties or representations, express or implied, as to the completeness or accuracy as to the information contained herein. Any projections, opinions, assumptions or estimates used are for example only. There may be differences between projected and actual results, and those differences may be material. The Property may be withdrawn without notice. Neither Owner nor JLL accepts any liability for any loss or damage suffered by any party resulting from reliance on this information. If the recipient of this information has signed a confidentiality agreement regarding this matter, this information is subject to the terms of that agreement. ©2025. Jones Lang LaSalle IP, Inc. All rights reserved.