

HENRICO BUSINESS CENTER

LOT J



HILLWOOD
A PEROT COMPANY

RICHMOND HENRICO TURNPIKE
RICHMOND, VA 23222

514,500 SF Available

Class A Industrial Park

Henrico Business Center Lot J is located in Richmond's business friendly environment with great access to markets both locally and regionally. This site offers flexibility with a range of sizes to accommodate many users.

HENRICO BUSINESS CENTER | LOT J

RICHMOND HENRICO TURNPIKE | RICHMOND, VA 23222

PROPERTY OVERVIEW

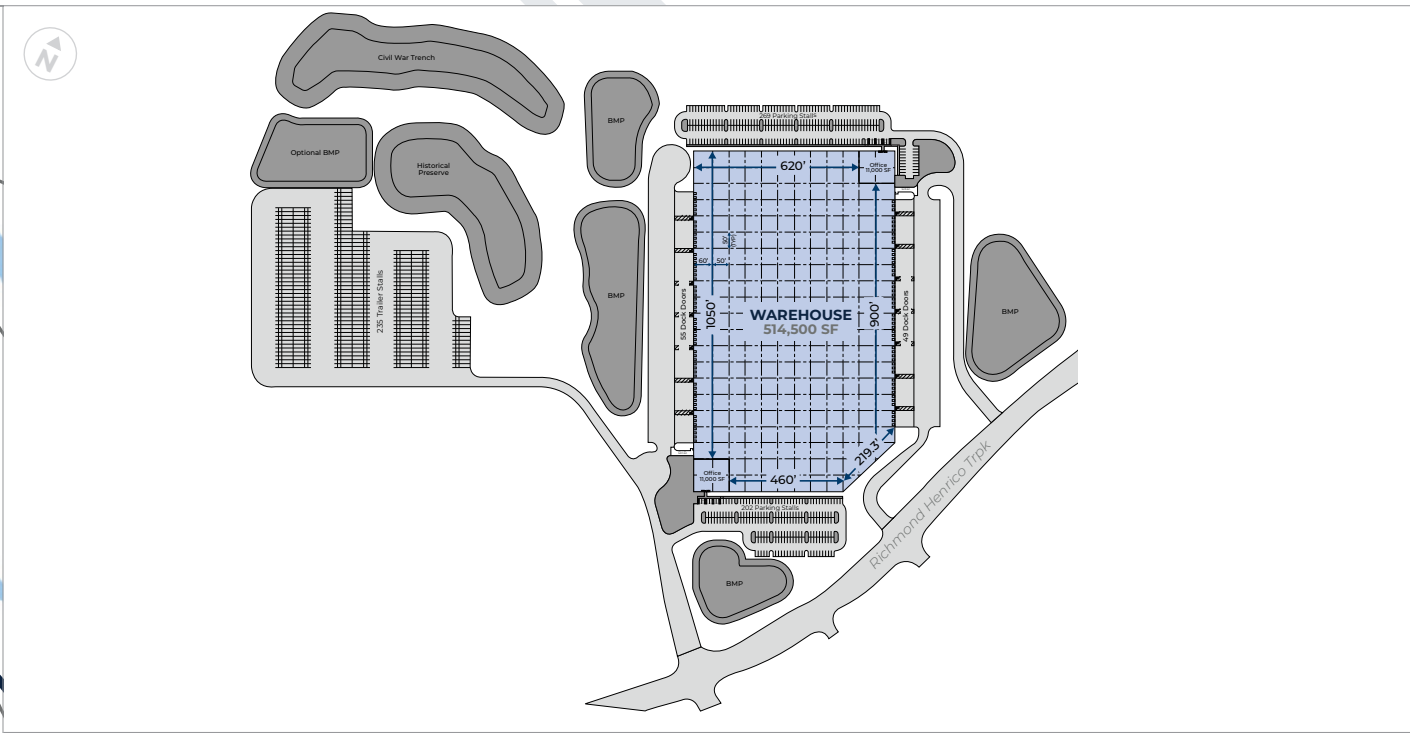

514,500 SF available



Build-to-suit opportunity



5 highway interchange access ramps within 10 minute drive



Within 2 hours of the Port of Virginia, can accommodate Post-Panamax vessels



Fronts newly improved four lane Richmond Henrico Turnpike



Located along major N-S I-95 corridor

| | 10 MILES | 20 MILES |
|-------------------------|----------|-----------|
| Population | 563,488 | 1,007,328 |
| Median Household Income | \$59,263 | \$69,729 |
| Labor Force | 43,751 | 80,576 |

Development



BRANDON FREEL

410 937 0515 (c)
brandon.freel@hillwood.com

Leasing



JAKE SERVINSKY

804 396 1750 (c)
jake.servinsky@jll.com

JIMMY APPICH

804 928 5599 (c)
jimmy.appich@jll.com

HENRICO BUSINESS CENTER | LOT J

RICHMOND HENRICO TURNPIKE | RICHMOND, VA 23222

AREA INFORMATION

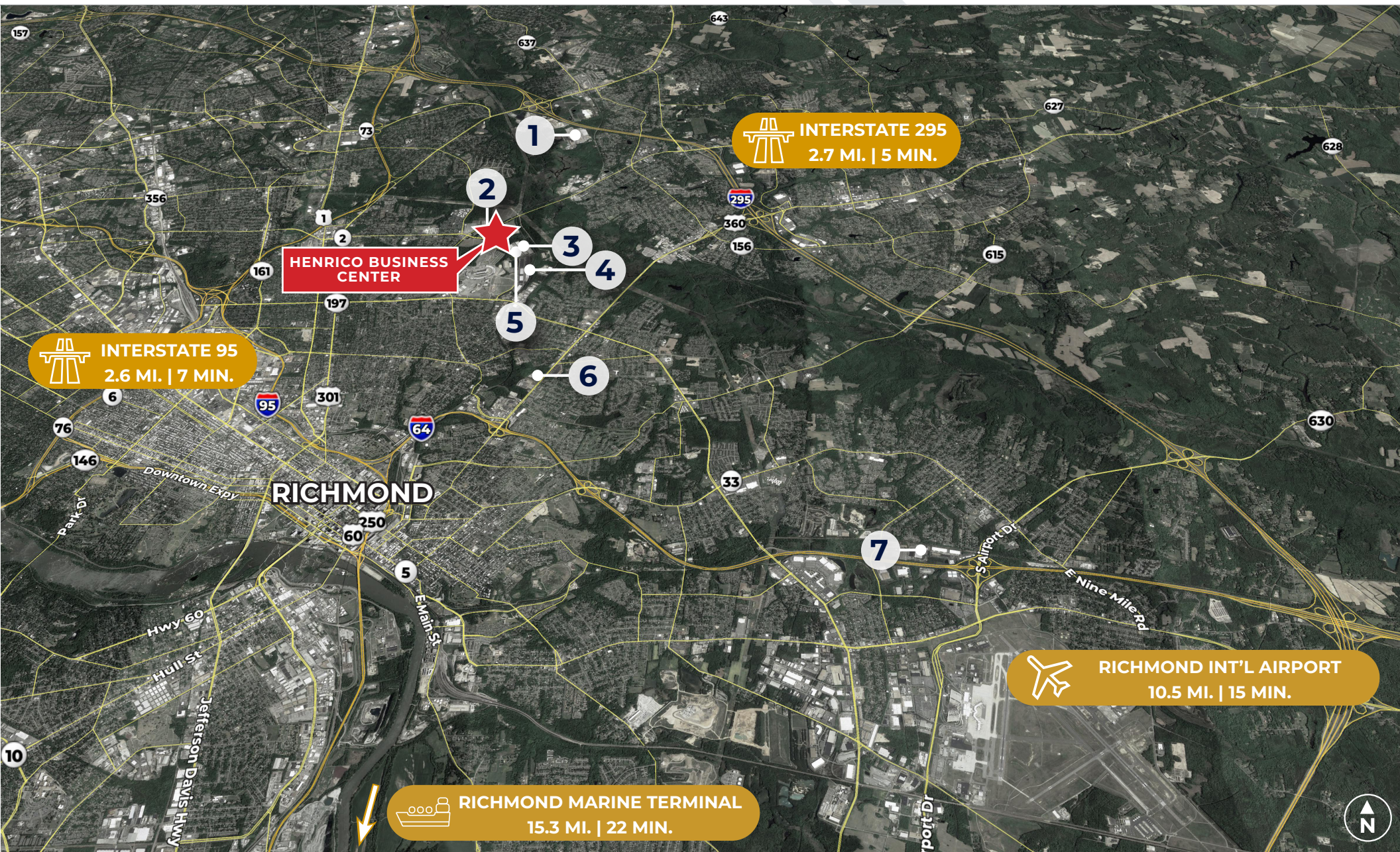

AREA BUSINESSES

1. Supervalu Distribution Center
2. Amazon RIC4
3. AutoPartSource and American Tire Distributors

4. Lasership and Riverside Logistics
5. TemperPack
6. Pepsi Bottling Group
7. Coca-Cola Bottling

HENRICO BUSINESS CENTER | LOT J

RICHMOND HENRICO TURNPIKE | RICHMOND, VA 23222

INGRESS

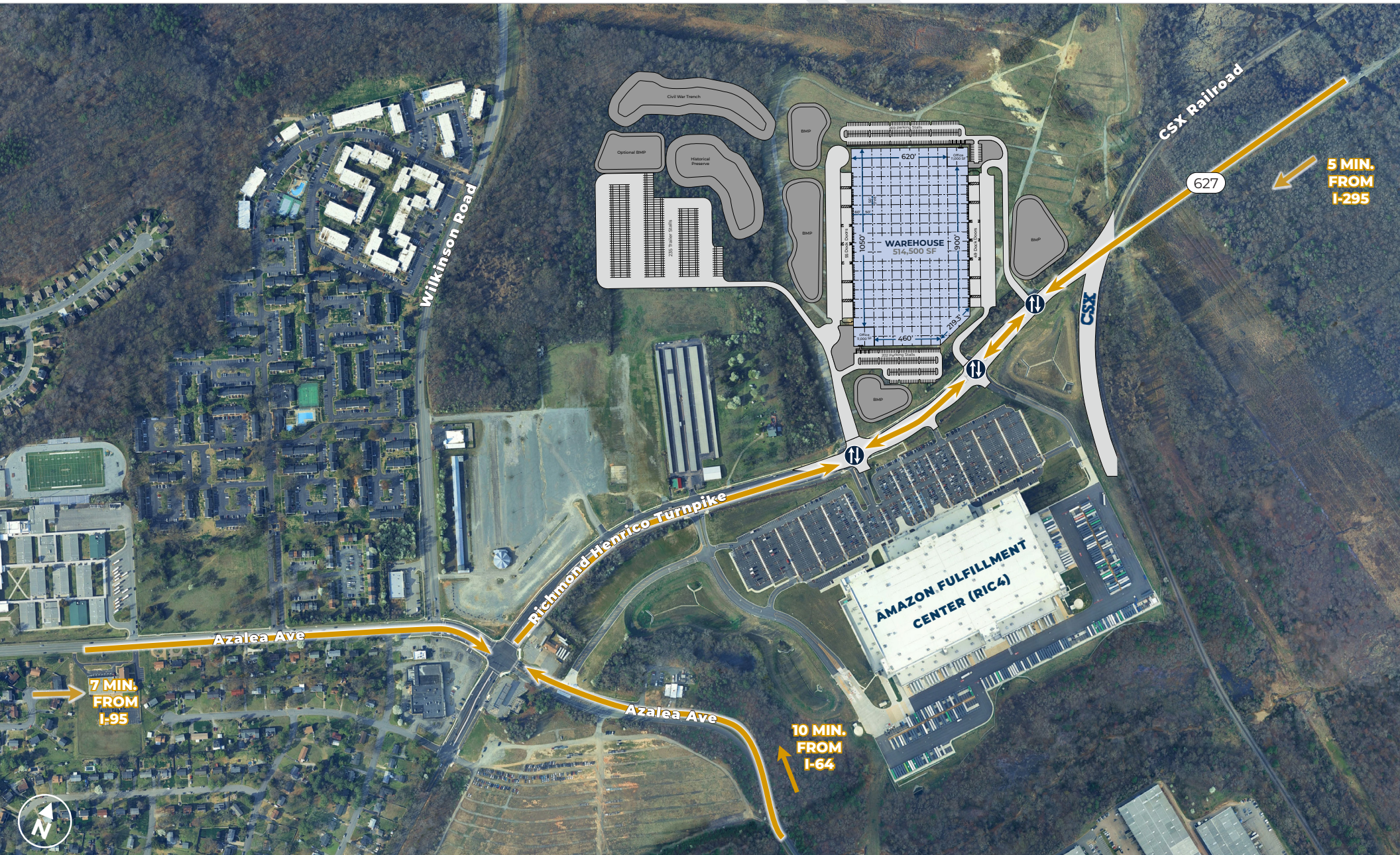

Development



BRANDON FREEL

410 937 0515 (c)
brandon.freel@hillwood.com

Leasing



JAKE SERVINSKY

804 396 1750 (c)
jake.servinsky@jll.com

JIMMY APPICH

804 928 5599 (c)
jimmy.appich@jll.com

HENRICO BUSINESS CENTER | LOT J

RICHMOND HENRICO TURNPIKE | RICHMOND, VA 23222

EGRESS

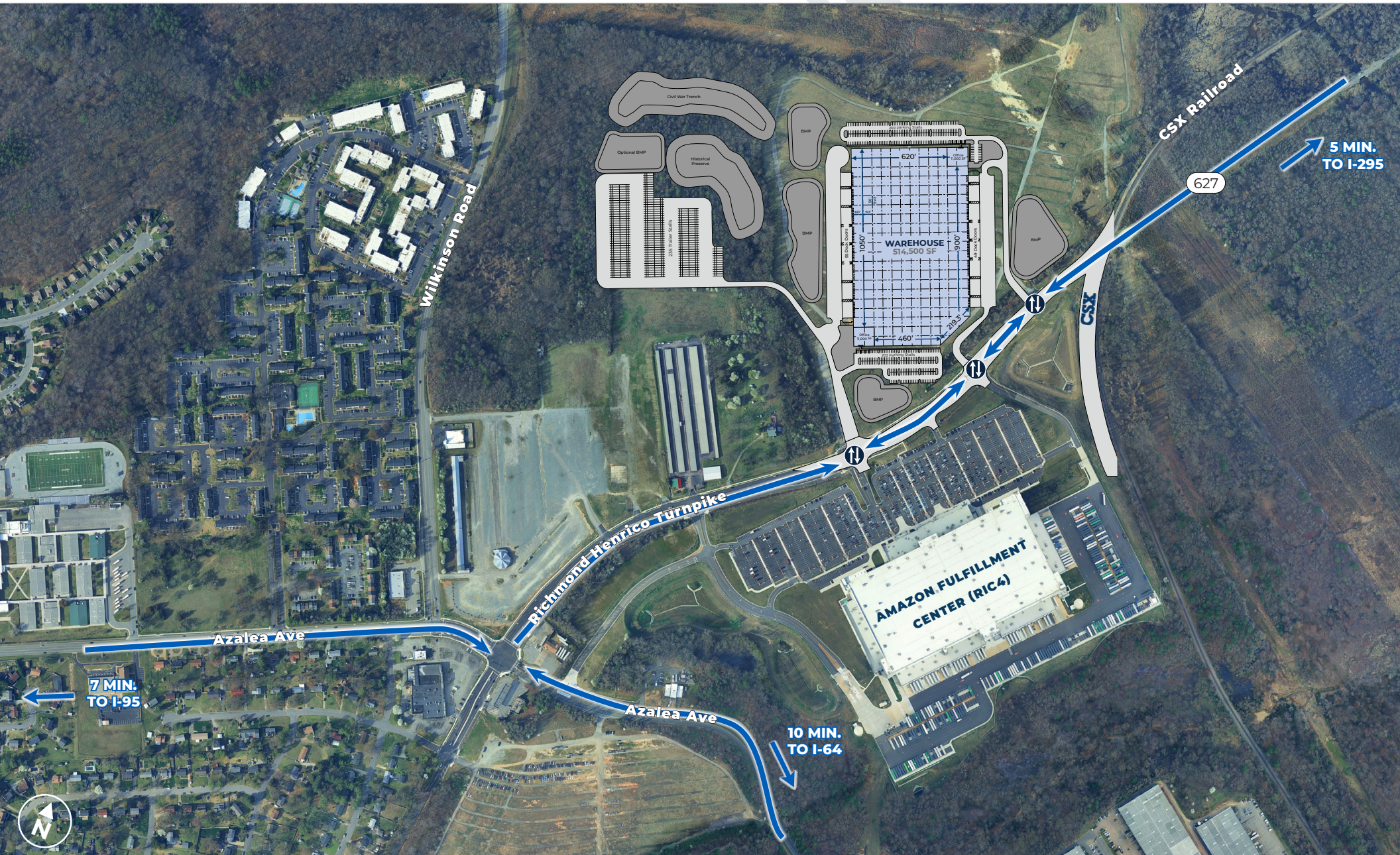

Development



BRANDON FREEL

410 937 0515 (c)
brandon.freel@hillwood.com

Leasing



JAKE SERVINSKY

804 396 1750 (c)
jake.servinsky@jll.com

JIMMY APPICH

804 928 5599 (c)
jimmy.appich@jll.com

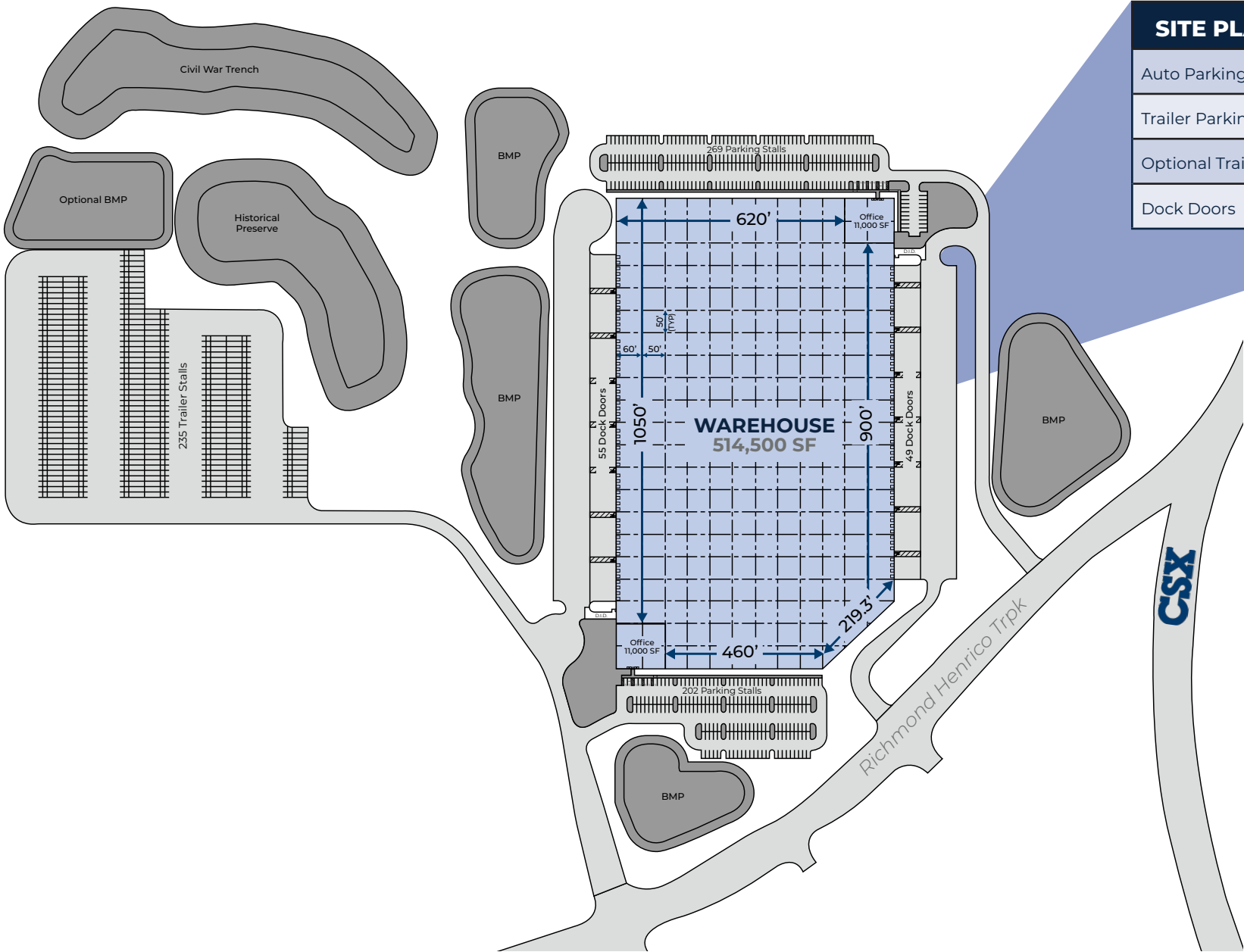

| SITE PLAN SPECIFICS | |
|--------------------------|-----|
| Auto Parking | 443 |
| Trailer Parking | 120 |
| Optional Trailer Parking | 235 |
| Dock Doors | 102 |

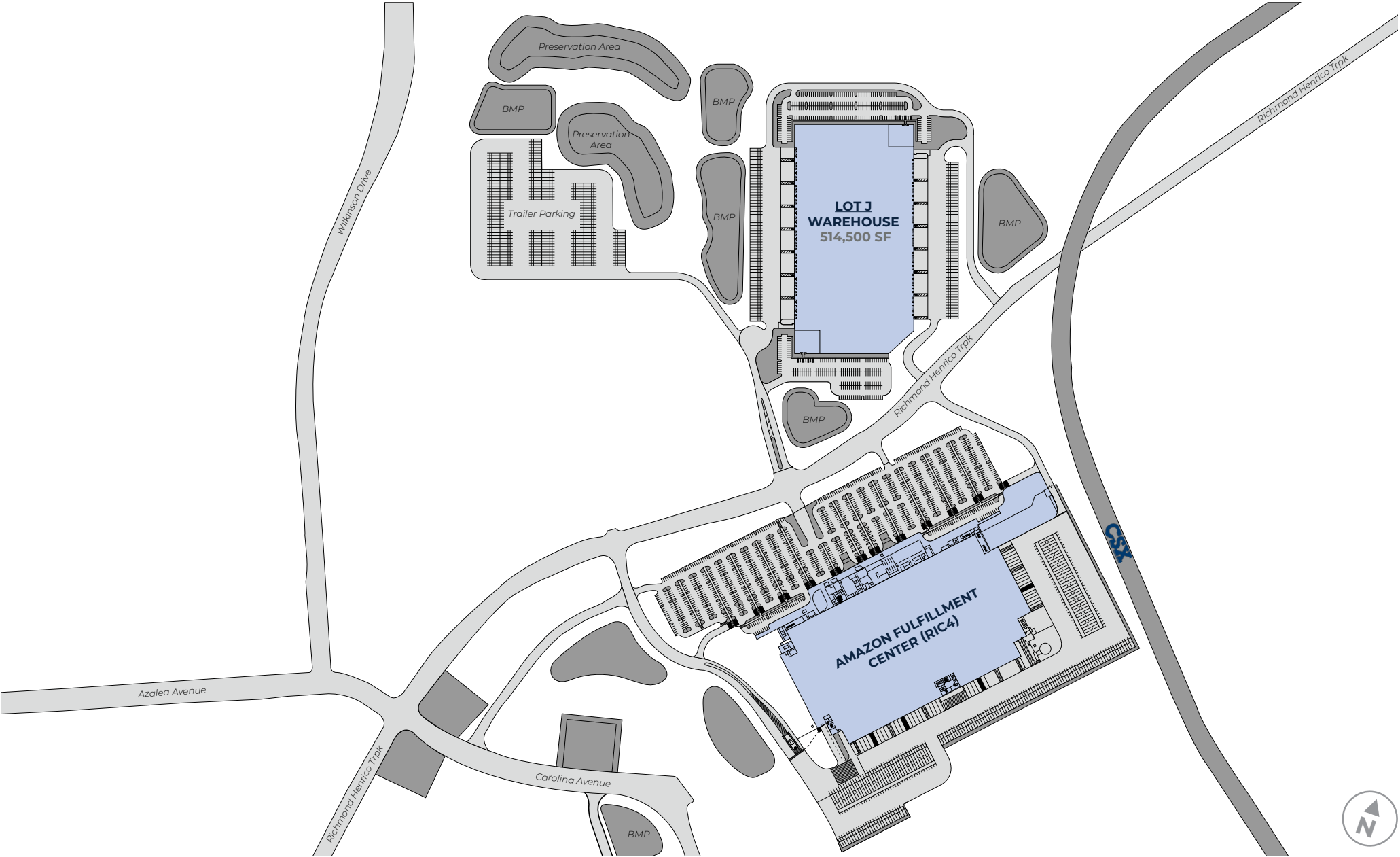

Development



HILLWOOD
A PEROT COMPANY

BRANDON FREEL
410 937 0515 (c)
brandon.freel@hillwood.com

Leasing



JAKE SERVINSKY
804 396 1750 (c)
jake.servinsky@jll.com

JIMMY APPICH
804 928 5599 (c)
jimmy.appich@jll.com

Hillwood has partnered with NASCAR to reposition and redevelop surplus land at their tracks across the country to create economic engines that serve the communities in which NASCAR operates.



Development



BRANDON FREEL

410 937 0515 (c)
brandon.freel@hillwood.com

Leasing



JAKE SERVINSKY

804 396 1750 (c)
jake.servinsky@jll.com

JIMMY APPICH

804 928 5599 (c)
jimmy.appich@jll.com

A DEVELOPMENT OF



200 Continental Dr | Ste 401
Newark, DE 19713
hillwood.com

BRANDON FREEL

410 937 0515 (c)
brandon.freel@hillwood.com

LEASING



2912 W Leigh St
Richmond, VA 23230
jll.com

JAKE SERVINSKY

804 396 1750 (c)
jake.servinsky@jll.com

JIMMY APPICH

804 928 5599 (c)
jimmy.appich@jll.com



This information has been obtained from sources believed reliable, but has not been verified for accuracy or completeness. You should conduct a careful, independent investigation of the property and verify all information. Any reliance on this information is solely at your own risk. Hillwood and the Hillwood logo are service marks of Hillwood. All other marks displayed on this document are the property of their respective owners, and the use of such logos does not imply any affiliation with or endorsement of Hillwood. Photos herein are the property of their respective owners. Use of these images without the express written consent of the owner is prohibited.