



# For Sublease

**1455 Frazee Road, Suite 150, San Diego CA 92108**

**Greg Moore**

+1 858 410 6367

[greg.moore@jll.com](mailto:greg.moore@jll.com)

RE license #02068852

**Carly Ross**

+1 858 352 2911

[carly.ross@jll.com](mailto:carly.ross@jll.com)

RE license #02157346



Jones Lang LaSalle Brokerage, Inc. RE license #01856260

## Office Space Available Now

### Property Highlights

- 5,104 SF
- Term through September 2027
- Reception area
- 4 offices
- Conference room
- Huddle room
- FF&E available or Fully furnished
- Loading area with double-door
- 2 phone rooms
- Small electronics lab
- Break area
- IT Room
- Production area
- Access to a private patio

**REDUCED ASKING RATE: \$2.20/SF, FSG**

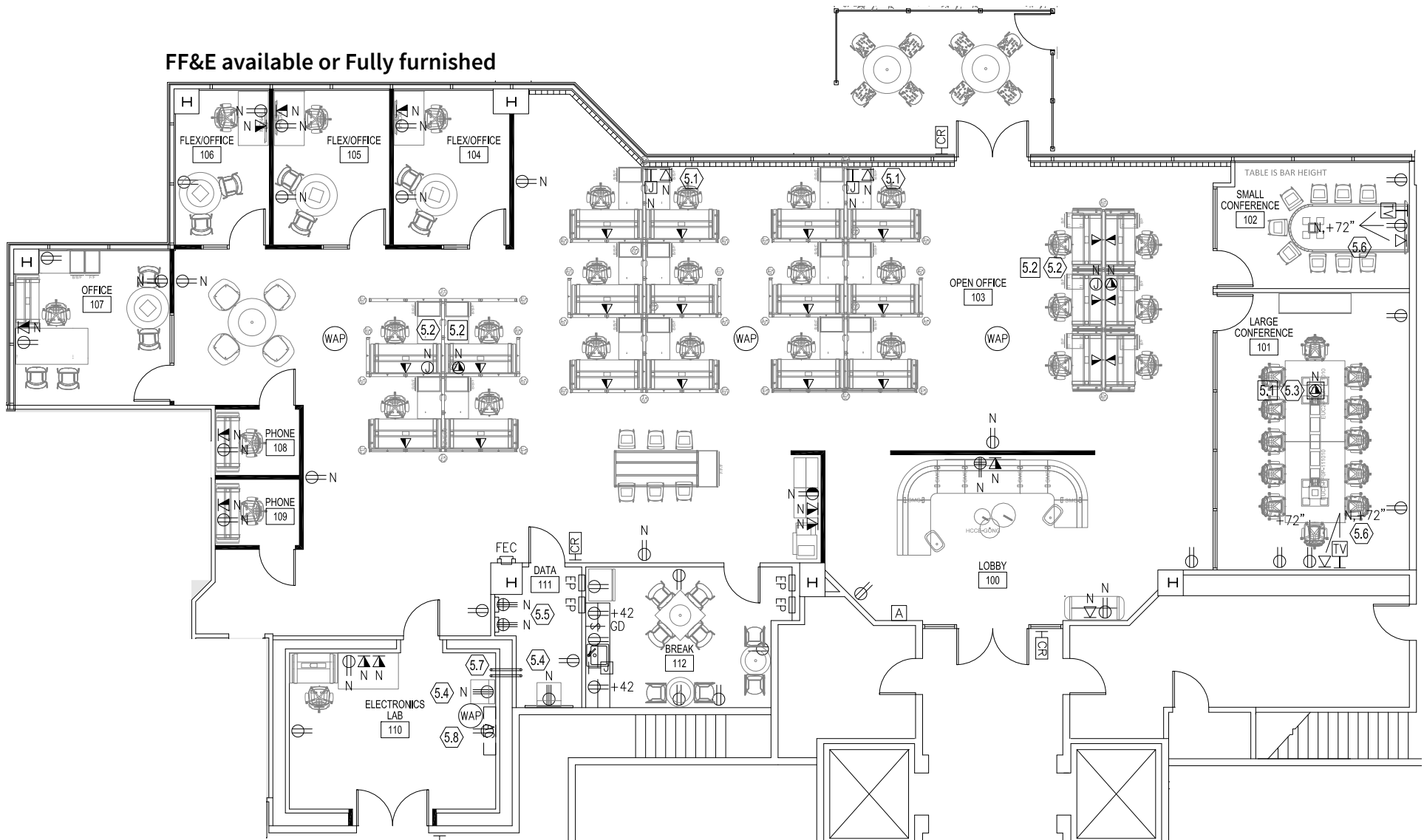

**Greg Moore**  
+1 858 410 6367  
[greg.moore@jll.com](mailto:greg.moore@jll.com)  
RE license #02068852

**Carly Ross**  
+1 858 352 2911  
[carly.ross@jll.com](mailto:carly.ross@jll.com)  
RE license #02157346



1455 Frazee Road, Suite 150 | 5,104 SF | **Photos**



Break Area



Huddle Room



Lab Area

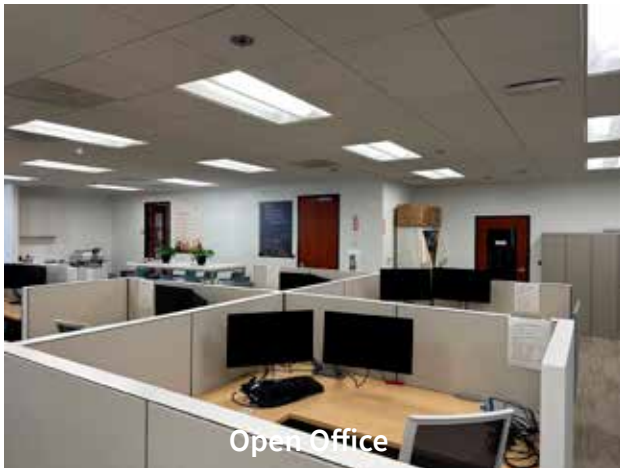

Open Office

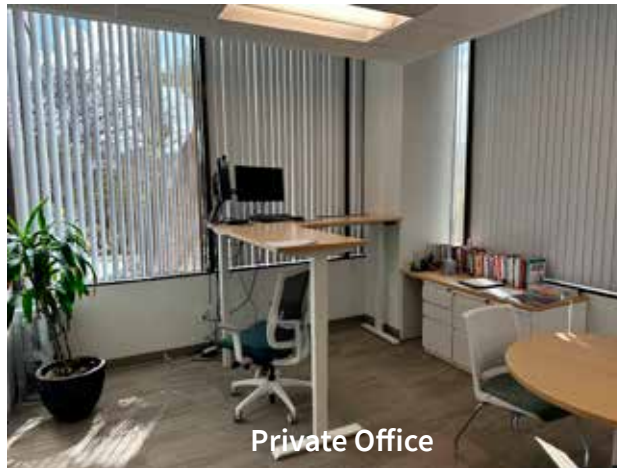

Private Office



Reception



**Greg Moore**  
+1 858 410 6367  
[greg.moore@jll.com](mailto:greg.moore@jll.com)  
RE license #02068852

**Carly Ross**  
+1 858 352 2911  
[carly.ross@jll.com](mailto:carly.ross@jll.com)  
RE license #02157346



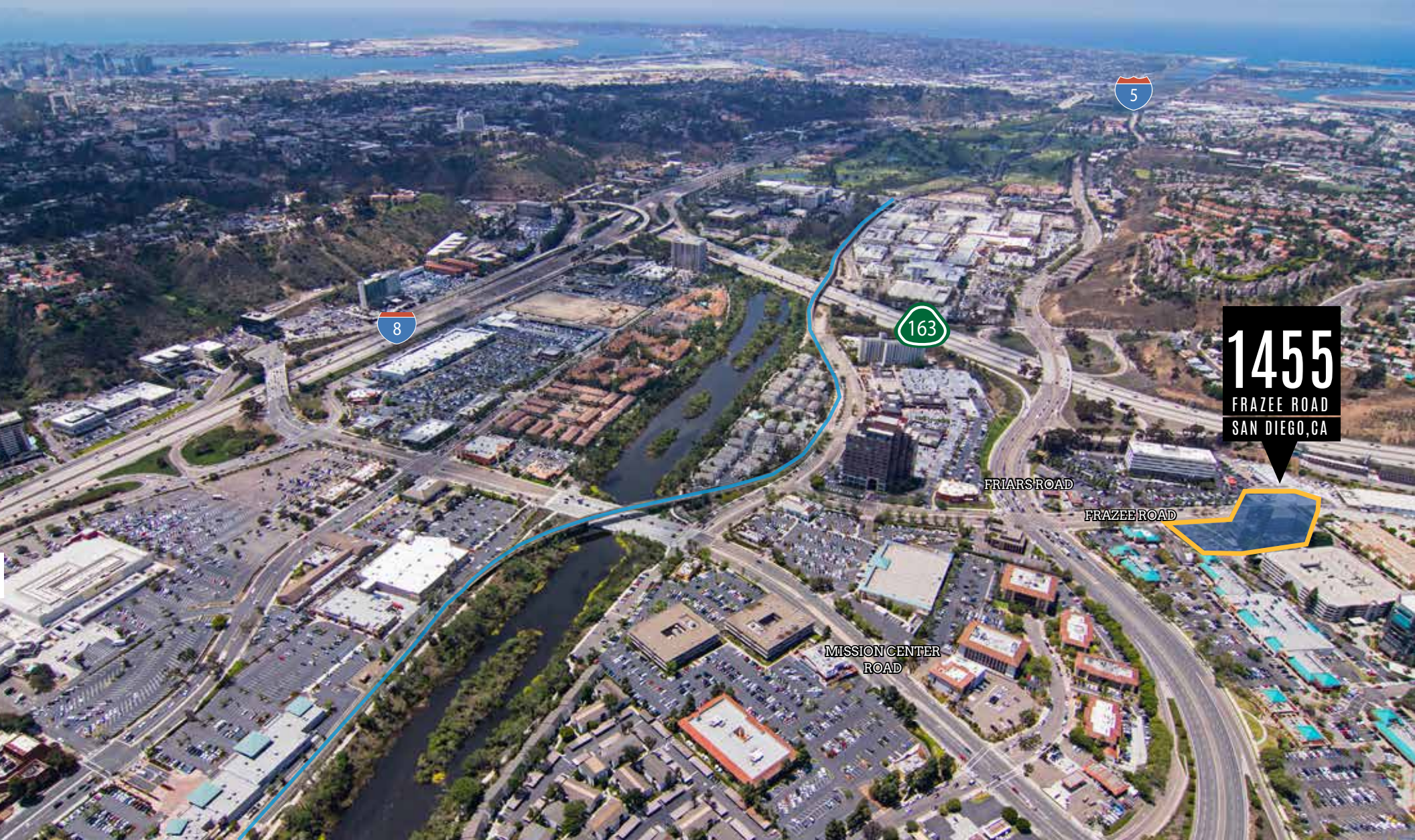

**Greg Moore**

+1 858 410 6367

[greg.moore@jll.com](mailto:greg.moore@jll.com)

RE license #02068852

**Carly Ross**

+1 858 352 2911

[carly.ross@jll.com](mailto:carly.ross@jll.com)

RE license #02157346

Although information has been obtained from sources deemed reliable, neither Owner nor JLL makes any guarantees, warranties or representations, express or implied, as to the completeness or accuracy as to the information contained herein. Any projections, opinions, assumptions or estimates used are for example only. There may be differences between projected and actual results, and those differences may be material. The Property may be withdrawn without notice. Neither Owner nor JLL accepts any liability for any loss or damage suffered by any party resulting from reliance on this information. If the recipient of this information has signed a confidentiality agreement regarding this matter, this information is subject to the terms of that agreement. ©2025.Jones Lang LaSalle IP, Inc. All rights reserved.