

# Available



200 Fifth Avenue | Pittsburgh, PA 15222



## Property highlights

- 600 sf available
- Lots of natural light on 2 levels
- Fully finished useable basement
- Located in Downtown Pittsburgh
- Great visibility
- Along bus routes for easy access



## Contact

**Michelle Stewart**  
Senior Vice President  
michelle.stewart@jll.com  
412 849 5726



## Interior photos



Floor plan

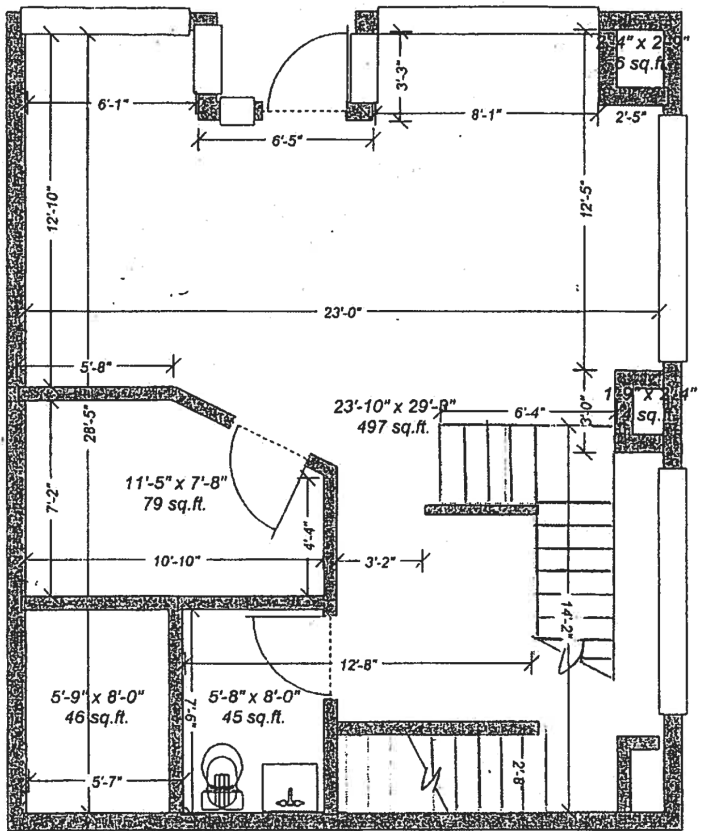

Demographics	1-mile	3-miles	5-miles
Population	22,295	157,515	392,973
Daytime Pop	126,249	336,056	530,588
Households	9,658	71,500	181,606
Average HH Income	\$116,091	\$87,589	\$95,708
Average Age	30.4	31.8	34.8

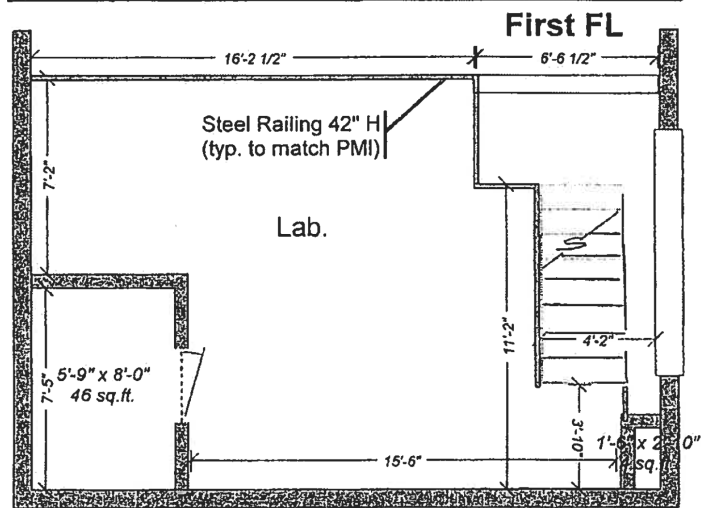

Mezzanine

**DISCLAIMER**  
Although information has been obtained from sources deemed reliable, Owner, Jones Lang LaSalle, and/or their representatives, brokers or agents make no guarantees as to the accuracy of the information contained herein, and offer the Property without express or implied warranties of any kind. The Property may be withdrawn without notice. If the recipient of this information has signed a confidentiality agreement regarding this matter, this information is subject to the terms of that agreement. ©2025. Jones Lang LaSalle. All rights reserved.



Trade area

