

Industrial Warehouse • Stockton Airport Business

# 2001

**±16,245 SF  
FOR LEASE**

**ARCH AIRPORT RD**  
Stockton • California



EQUITIES



Jones Lang LaSalle Brokerage, Inc., CA Real Estate License #01856260

# PROPERTY FEATURES



Total Building Size	±51,984 SF
Available	±16,245 SF
Lot Size	±3.90 AC
Office Size	±3,475 SF
Clear Height	22'
Column Spacing	57' x 57'

Docks	5
Grade Level Doors	2
Power	200 amps
Sprinklers	Yes
Zoning	I-G (City of Stockton)
Lease Rate	Contact Broker

## 2001 ARCH AIRPORT RD SITE PLAN

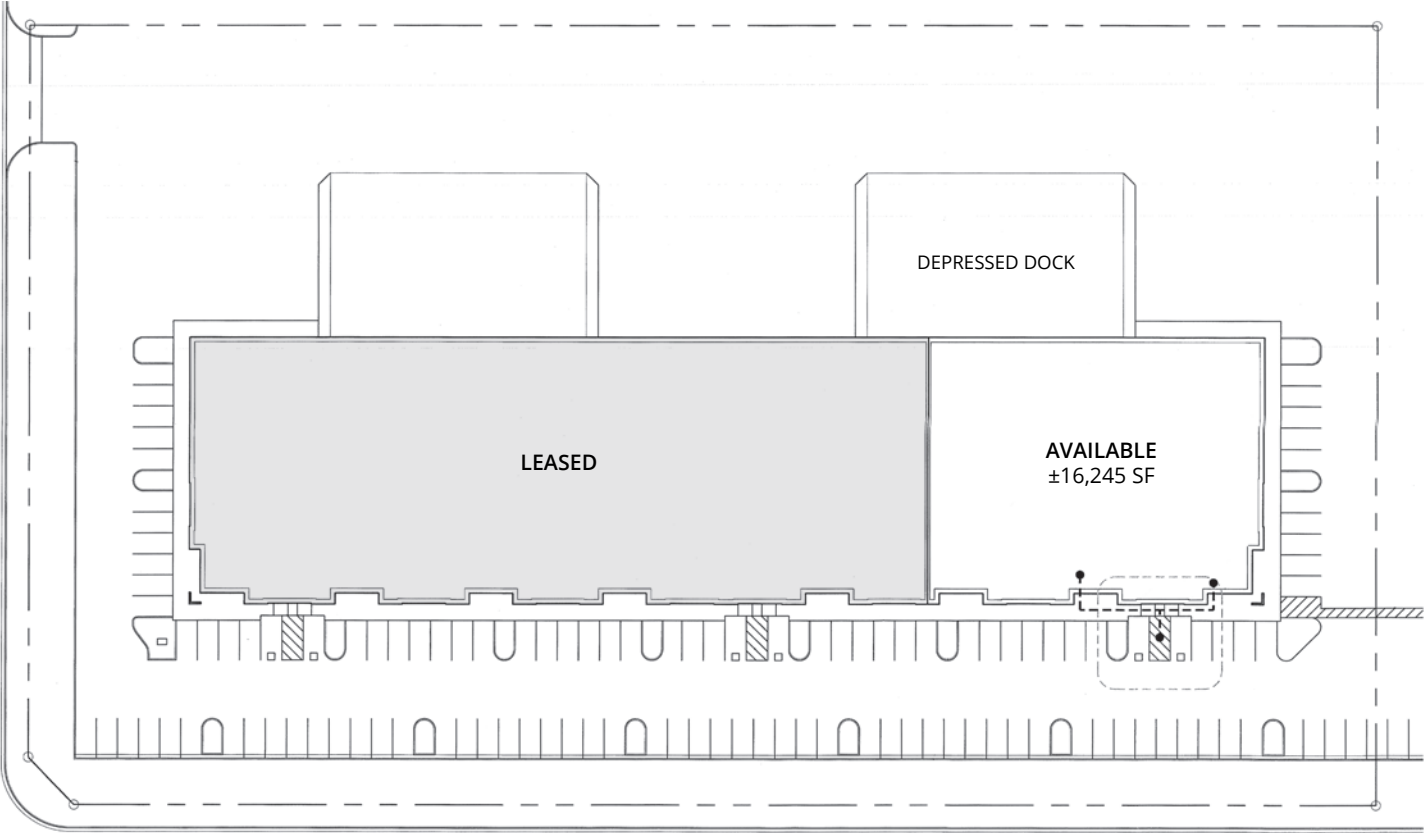

ARCH AIRPORT RD



# FLOOR PLAN



2001 ARCH AIRPORT RD  
±16,245 SF AVAILABLE

- GRADE LEVEL DOOR
- DOCK HIGH DOOR

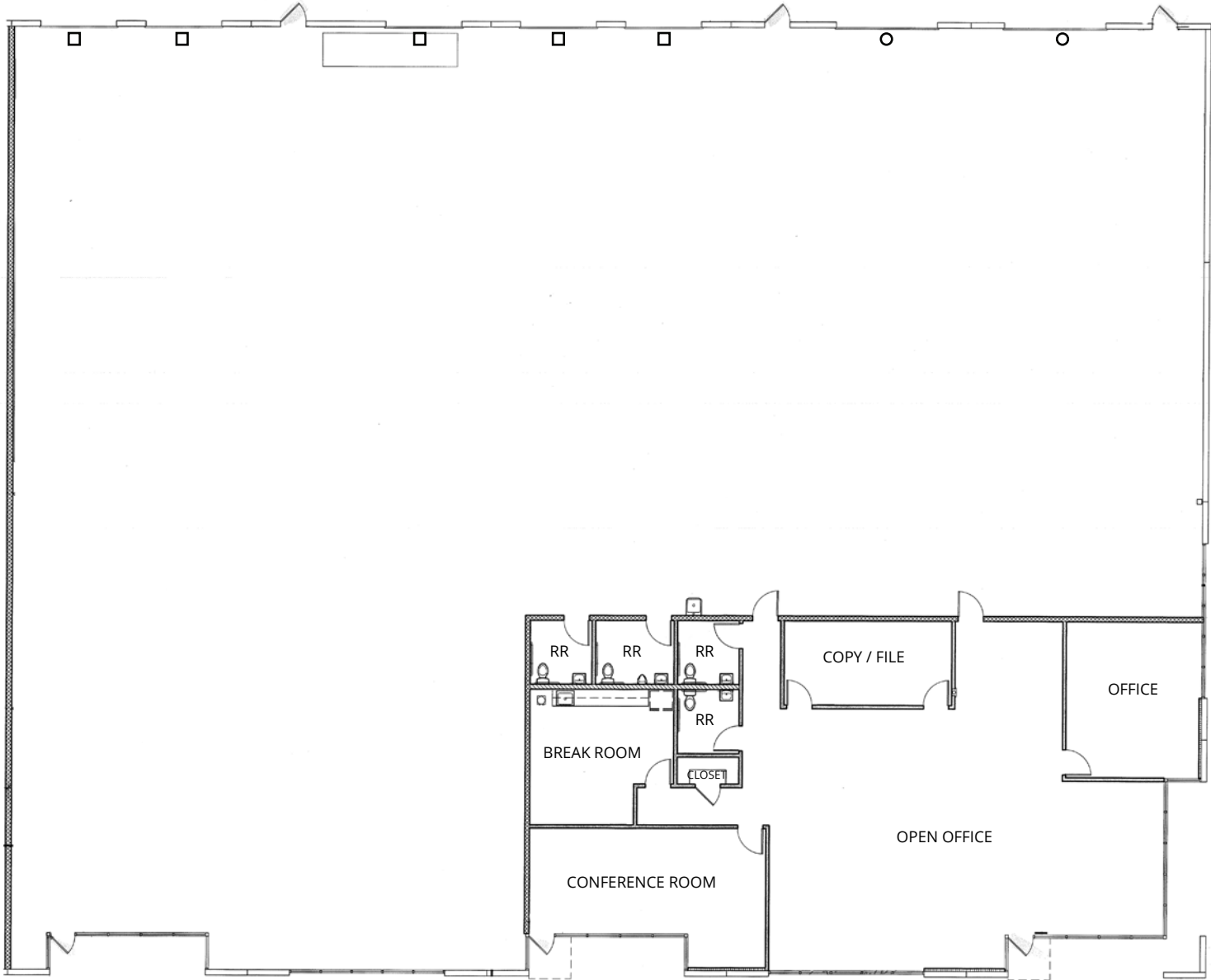

\*FLOOR PLANS NOT DRAWN TO SCALE





# CORPORATE NEIGHBORS



- 1 Costco Wholesale
- 2 Cost Plus World Market
- 3 Cost Plus World Market
- 4 Amazon
- 5 Home Depot
- 6 Allen Distribution
- 7 C&S Wholesale Grocers
- 8 Raley's
- 9 Trader Joe's
- 10 Staples
- 11 Whirlpool
- 12 Lifestyle
- 13 Weber
- 14 International Paper
- 15 Southwest Traders
- 16 Pace Supply
- 17 Allen Distribution
- 18 Pitney Bowes
- 19 Fox
- 20 Amazon
- 21 Amazon
- 22 KeHe
- 23 General Mills
- 24 Niagara
- 25 Niagara
- 26 Amazon
- 27 BNSF
- 28 FedEx
- 29 Target
- 30 CPFD
- 31 BMW
- 32 Pactiv
- 33 Simpson StrongTie
- 34 Prism Logistics
- 35 Dollar Tree
- 36 Costco Wholesale
- 37 O'Reilly
- 38 Amazon

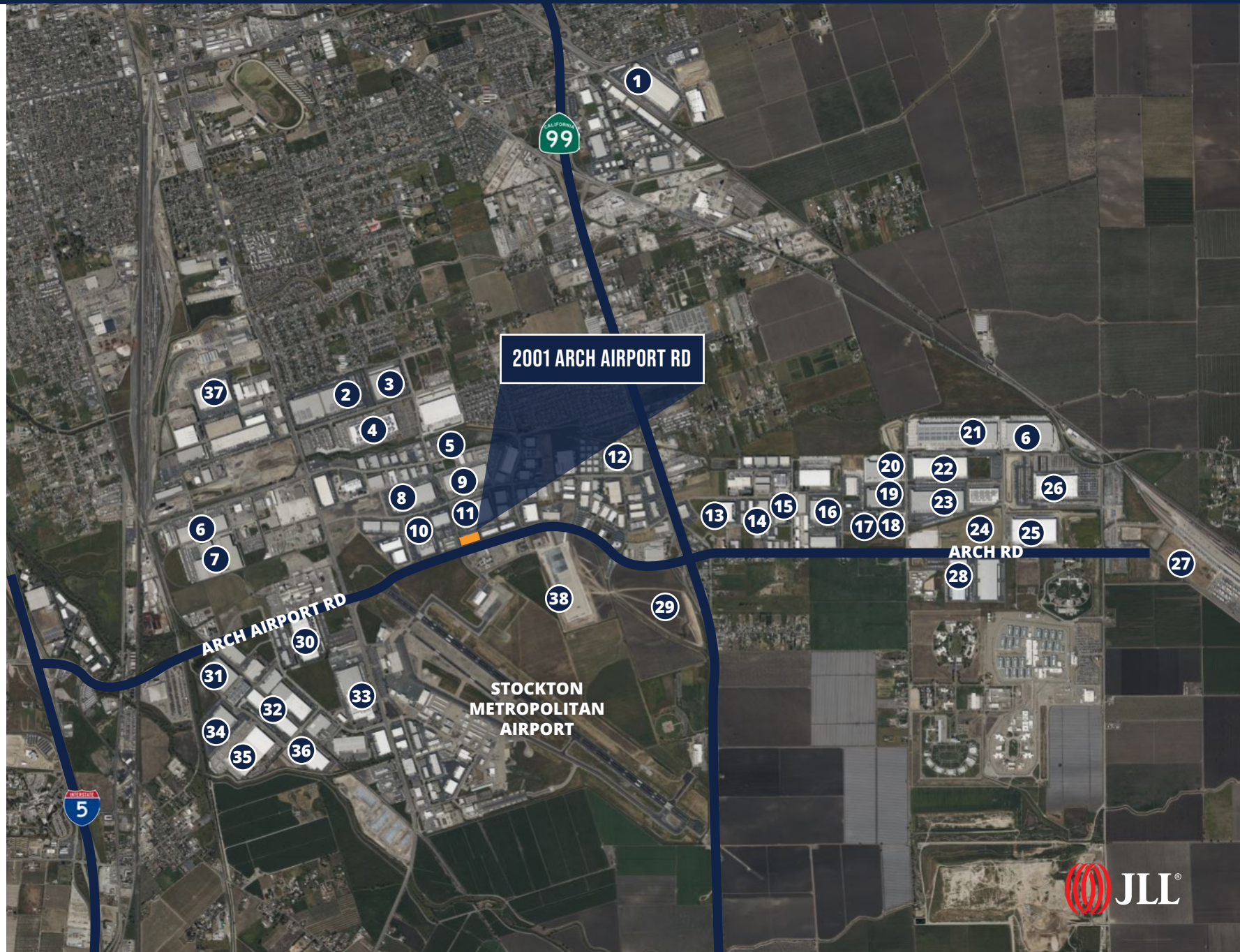





**2001**

ARCH AIRPORT RD

#### EXCLUSIVE BROKERS

##### **TIM MUSTIN**

JLL | Managing Director  
tim.mustin@jll.com  
+1 209 390 1687  
RE License #01857876

##### **JOHN FONDALE, SIOR**

JLL | Managing Director  
john.fondale@jll.com  
+1 209 390 1694  
RE License #01017415

##### **MICHAEL MATTER**

JLL | Vice President  
michael.matter@jll.com  
+1 209 390 1702  
RE License #01435801

##### **WALKER DURANT**

Buzz Oates | Asset Manager  
walkerdurant@buzzoates.com  
+1 916 379 3814  
RE License #02182849

Although information has been obtained from sources deemed reliable, neither Owner nor JLL makes any guarantees, warranties or representations, express or implied, as to the completeness or accuracy as to the information contained herein. Any projections, opinions, assumptions or estimates used are for example only. There may be differences between projected and actual results, and those differences may be material. The Property may be withdrawn without notice. Neither Owner nor JLL accepts any liability for any loss or damage suffered by any party resulting from reliance on this information. If the recipient of this information has signed a confidentiality agreement regarding this matter, this information is subject to the terms of that agreement. ©2025. Jones Lang LaSalle IP, Inc. All rights reserved.

