

Ignite Growth *with* Advanced Manufacturing Opportunities *on* Mare Island



Mare
Island
Co.

Building 678
1275 NIMITZ AVENUE

Jones Lang LaSalle Brokerage, Inc. · Real Estate License #: 01856260

Building 678 ±110,382 RSF

1275 NIMITZ AVENUE



BUILDING FOOTPRINT:
±75,000 RSF and
±32,000 RSF in two
mezzanines on either side



LIGHTING:
New LED lighting
installed 2021



LOADING DOORS:
Two (2) 18' x 20' grade level rollup doors
Two (2) 12.3' x 13' grade level rollup
doors
Smaller auxiliary rollup doors



PARKING:
Non-designated parking



BUILDING DIMENSIONS:
411' x 183'



SLAB:
New 5" topping
slab installed 2019



SPRINKLERS:
Two 8" risers supplying the
fire suppression system



BRIDGE CRANES:
Main bay: (1) 80-ton,
(1) 15-ton, (1) 10-ton,
(1) 7.5-ton

West bay: (1) 5-ton



CLEAR HEIGHTS:
Various clear heights
main bay at >40'



ELEVATORS:
1 freight elevator



POWER:
1,680 amp service at 480v - Day 1
Additional 4,000 amp of 480v
(in-progress)



WATER:
One 6" Domestic service
One 4" service TBD



Building 678 *FIRST FLOOR PLAN*

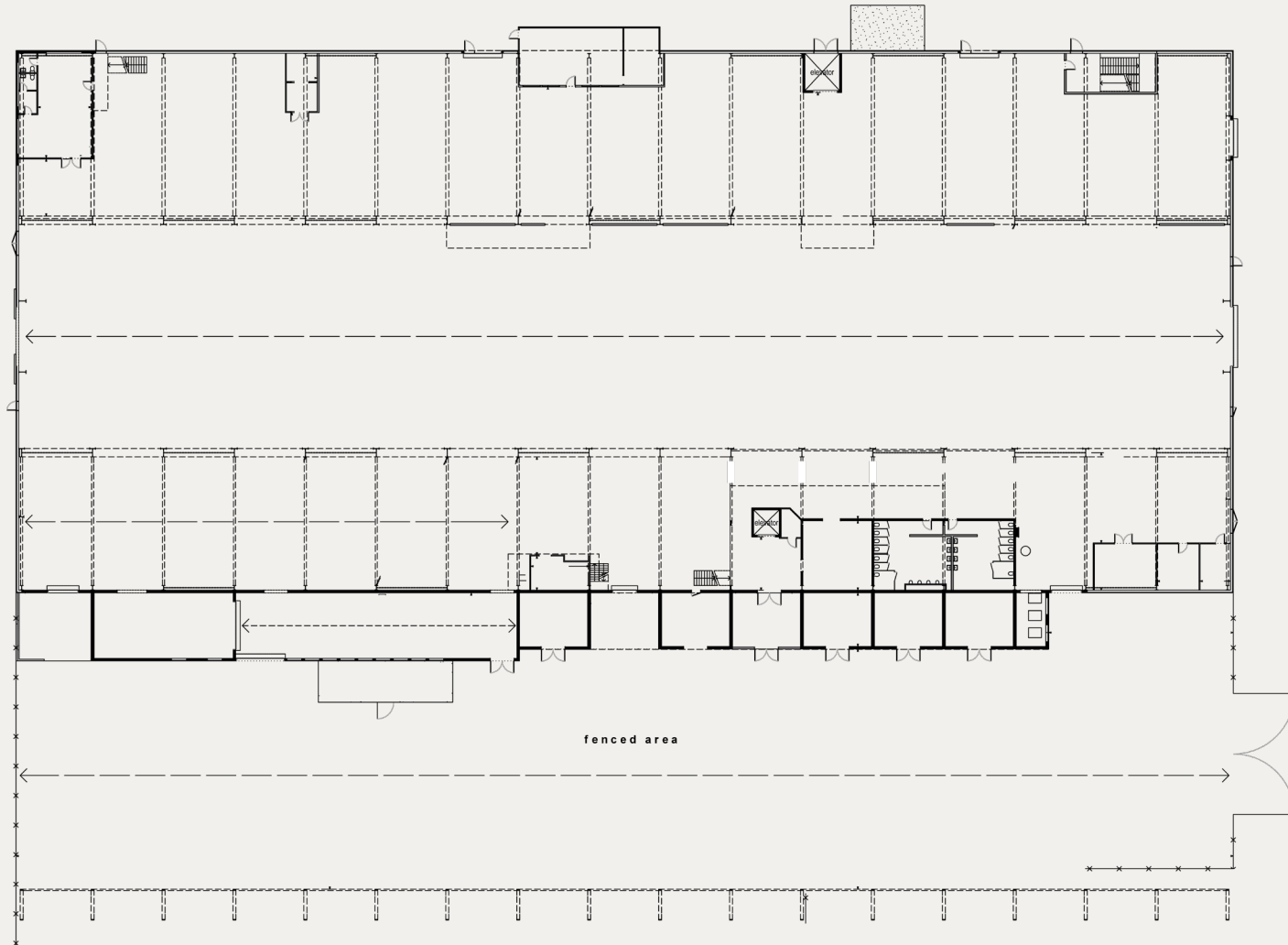

Building 678 *SECOND FLOOR PLAN*

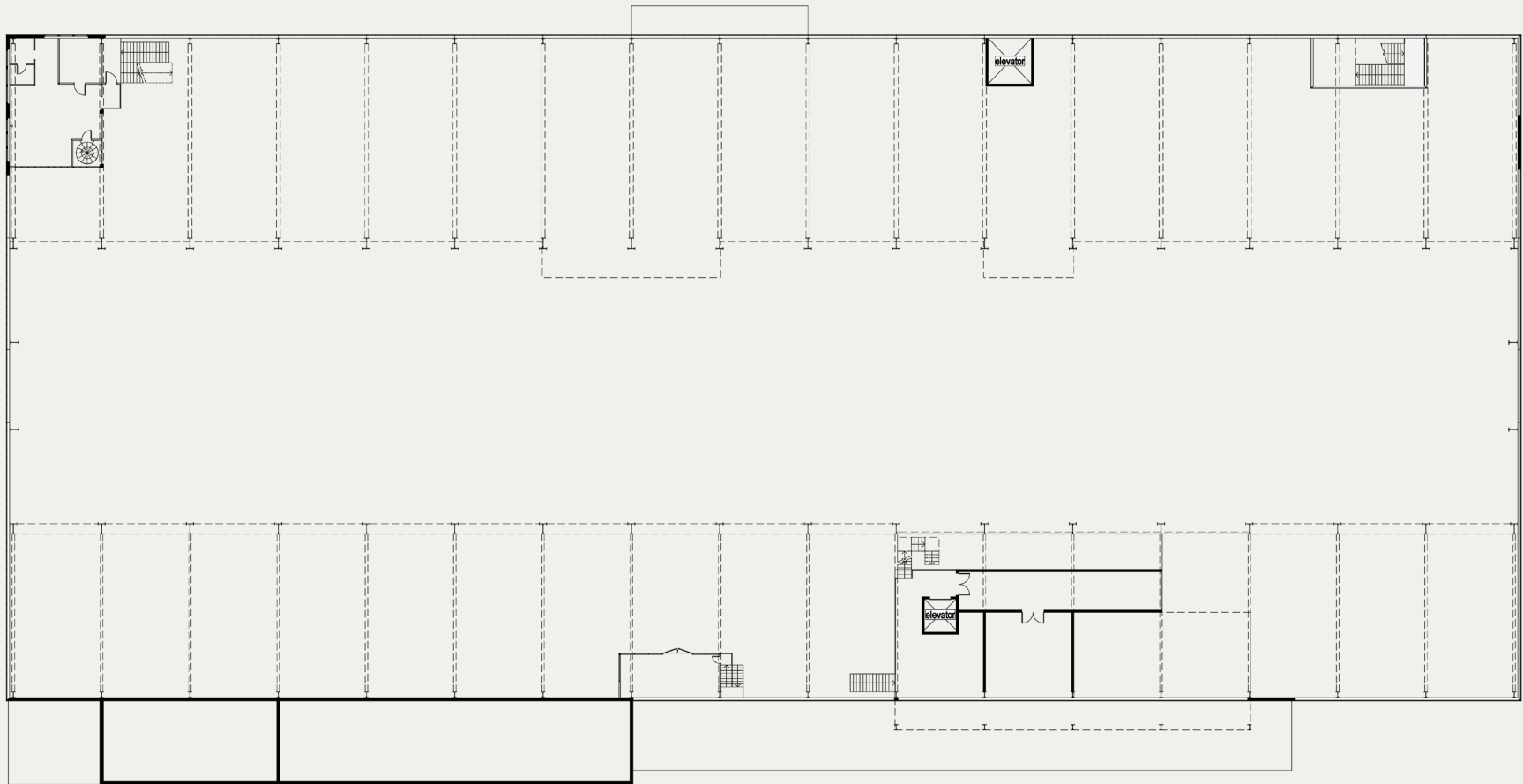

Building 678

THIRD FLOOR PLAN

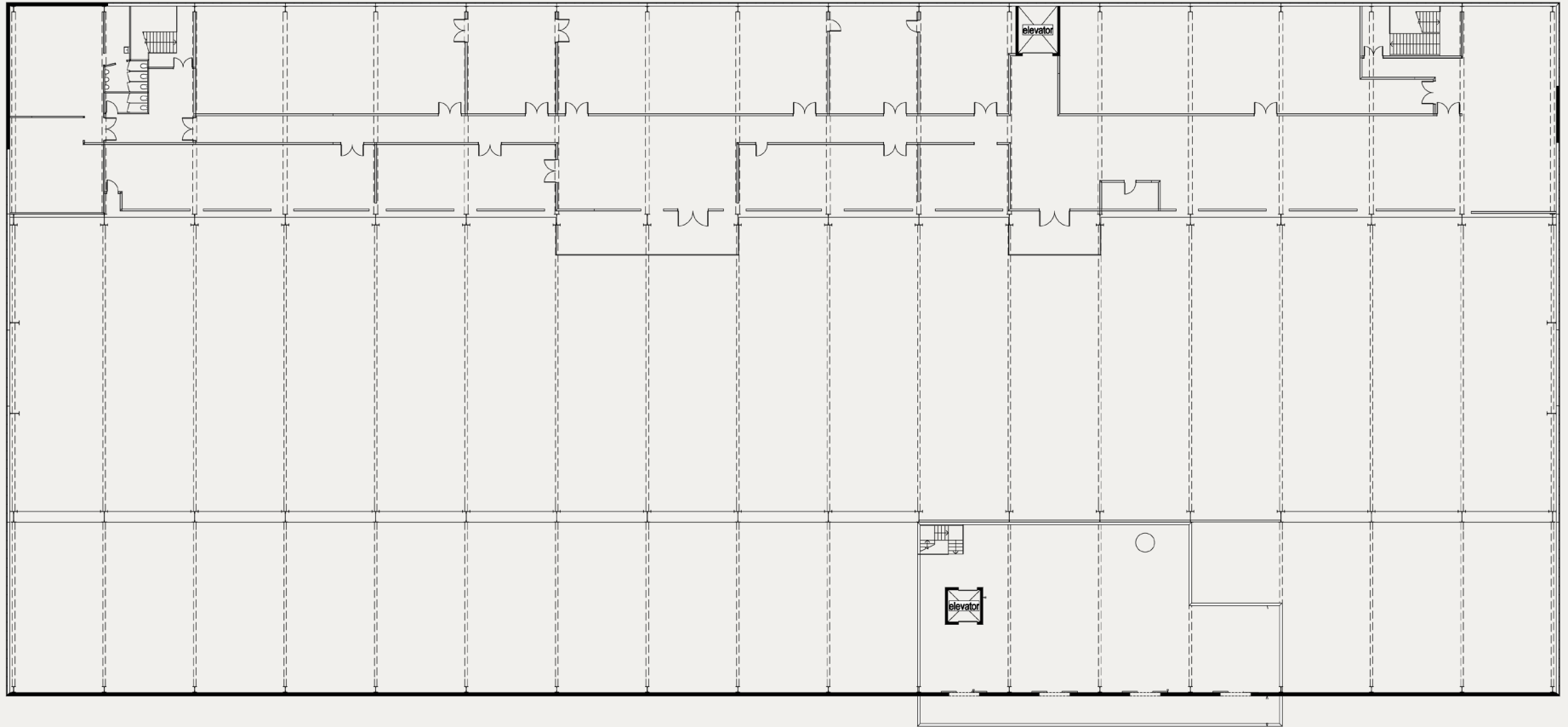

Mare
Island
Co.

1275 NIMITZ AVE
VALLEJO, CA 94592

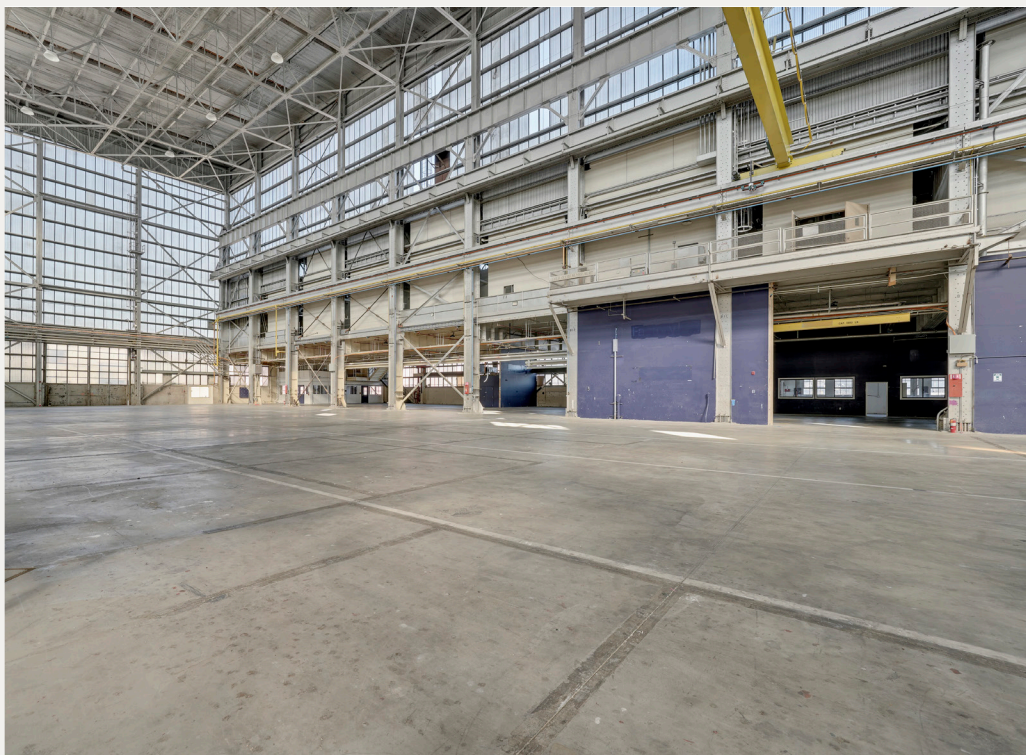



LEASING TEAM:

MATT BRACCO

Senior Managing Director

matt.bracco@jll.com

+1 925 948 1305

CA Lic. #0118543

GREG MATTER

Executive Managing Director

greg.matter@jll.com

+1 650 480 2220

CA Lic. #0138073

KRISTI CHILDERS

Managing Director

kristi.childers@jll.com

+1 510 812 2878

CA Lic. #0199704

CHRIS BURNS

Managing Director

christopher.burns@jll.com

+1 925 389 0292

CA Lic. #01880060

CHRIS NEEB

Managing Director

chris.neeb@jll.com

+1 707 495 7777

CA Lic. #01324612

Mare
Island
Co.

NATHAN NIEBERGALL

Director of Leasing

CA Lic. #01967005

Mare Island Co.

Nathan.Niebergall@mareislandco.com

www.mareislandco.com

Although information has been obtained from sources deemed reliable, neither Owner nor JLL makes any guarantees, warranties or representations, express or implied, as to the completeness or accuracy as to the information contained herein. Any projections, opinions, assumptions or estimates used are for example only. There may be differences between projected and actual results, and those differences may be material. The Property may be withdrawn without notice. Neither Owner nor JLL accepts any liability for any loss or damage suffered by any party resulting from reliance on this information. If the recipient of this information has signed a confidentiality agreement regarding this matter, this information is subject to the terms of that agreement.
© 2024 Jones Lang LaSalle IP, Inc. All rights reserved.