

# PAD SITES FOR SALE **+5.523 AC**



SWQ SPRING STUEBNER RD & HOLZWARTH RD | SPRING, TX 77388



Travis Smith  
Senior Vice President  
+1 713 212 6517  
[travis.smith@jll.com](mailto:travis.smith@jll.com)

Alex Kelly  
Vice President  
+1 713 425 1863  
[alexh.kelly@jll.com](mailto:alexh.kelly@jll.com)

# COMMUTE & DEMOGRAPHICS

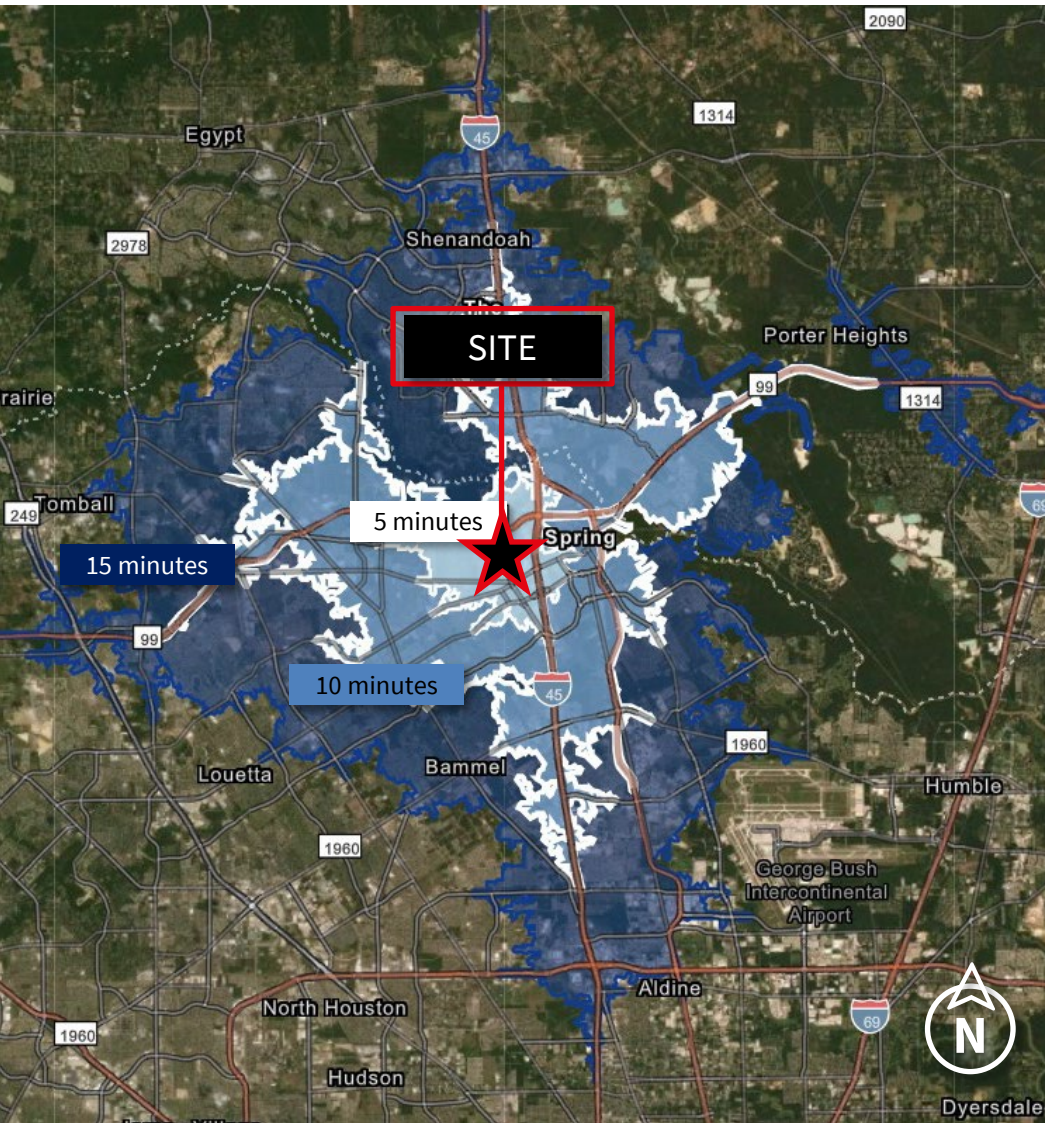

Drive Times	Minutes
ExxonMobil Houston Campus	5
The Woodlands Mall	9
Woodlands Medical Center	11
Conroe Hotel & Convention Center	14



## Property Information

### Location

Located in SWQ of Spring Stuebner and Holzwarth Rd, across from City Place Village Retail. City Place is a 2,000 Acre master planned community that is home to ExxonMobil, SWN, HPe, HP Inc, American Bureau of Shipping and more.

### Size

±5.523 AC

### Property Information

- Seller will provide regional off-site detention
- Water, sewer, and electric will be available
- Cross-access agreements in place
- ±300 New units of multifamily under development adjacent
- New high-end medical office under development adjacent
- Surrounded by national retail tenants near interchange of I45 and Grand Parkway (99)

### Price

Call Broker for Pricing



## Commute

Traffic Counts	Vehicles Per Day
Spring Stuebner Rd, North of property	19,393
I-45, East of property	130,000
N Grand Parkway W, North of property	64,299
FM 2920 Rd, South of property	20,390



## Demographics

Population Summary	1-Mile	3-Mile	5-Mile
2025 Population	9,208	76,200	264,839
2025 Median Age	34.7	36.7	35.7
2025 Average Household Income	\$125,877	\$134,077	\$132,325
Average Home Value	\$305,224	\$344,375	\$354,082
Educational Attainment - College Degree or Higher	33.7%	39.5%	40.0%

Source: Esri forecasts for 2025 and 2030









# PROPERTY AERIAL

±1.6 AC | HOLZWARTH & SPRING STUEBNER RD | SPRING, TX 77388

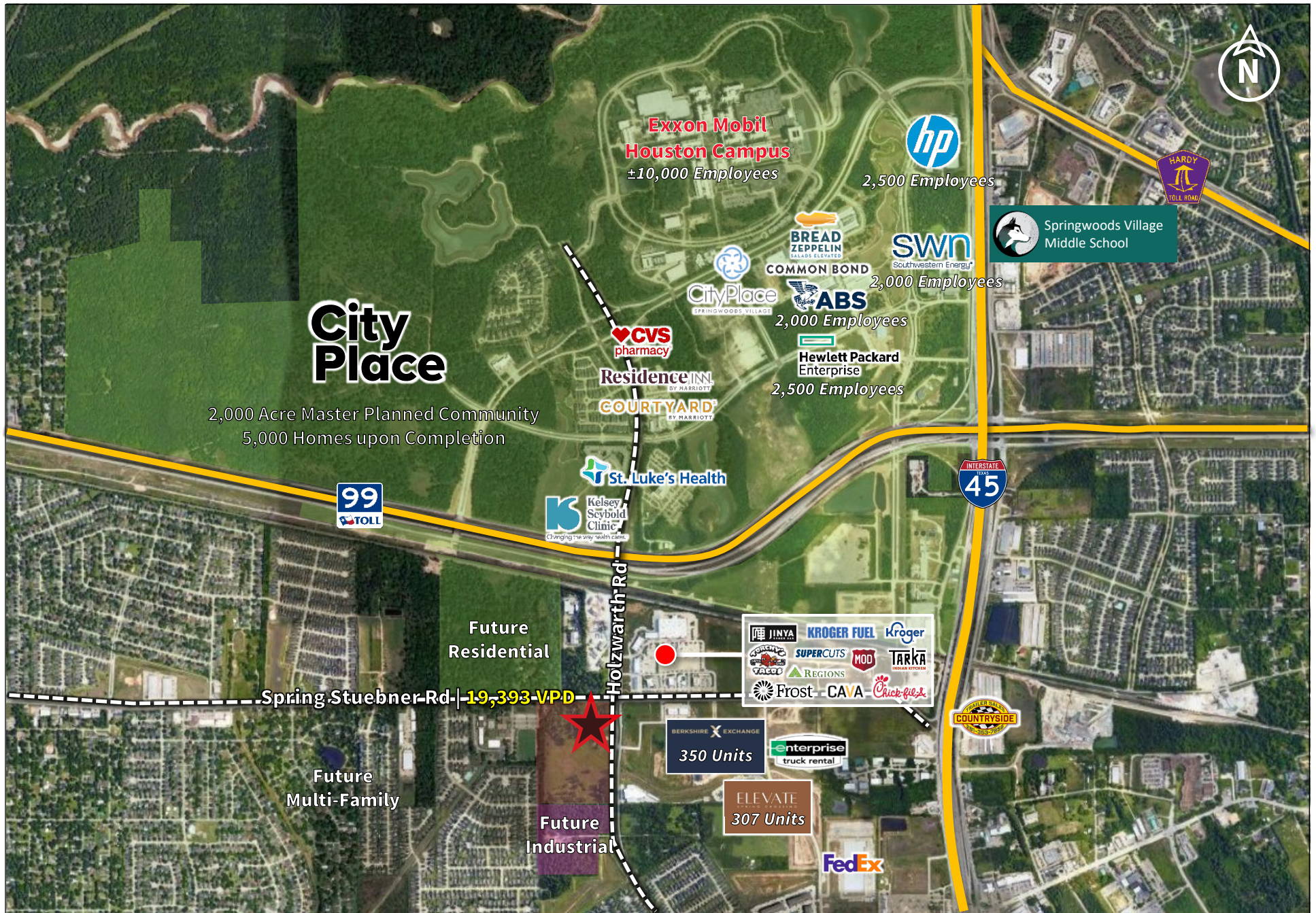

Although information has been obtained from sources deemed reliable, JLL does not make any guarantees, warranties or representations, express or implied, as to the completeness or accuracy as to the information contained herein. Any projections, opinions, assumptions or estimates used are for example only. There may be differences between projected and actual results, and those differences may be material. JLL does not accept any liability for any loss or damage suffered by any party resulting from reliance on this information. If the recipient of this information has signed a confidentiality agreement with JLL regarding this matter, this information is subject to the terms of that agreement. ©2025 Jones Lang LaSalle IP, Inc. All rights reserved.