



For Lease

41 Flex Bays

9429 41 Avenue | Edmonton, AB

±5,626 SF bay available

- Functional grade loading warehouse
- Four access points into site with ample customer parking
- Demising options and office build-outs available

For more information contact:

Kent Simpson

Vice President

780 203 0425

Kent.Simpson@jll.com

Bronwyn Scrivens

Vice President, SIOR

780 807 4564

Bronwyn.Scrivens@jll.com

Mackenzie York

Associate Vice President

780 920 8463

Mackenzie.York@jll.com



Property Details

| | |
|-----------------------------|---|
| Municipal Address | 9429 41 Avenue |
| Available Area | ±5,626SF |
| Zoning | BE - Business Employment |
| Power | 100 & 150 Amp, 120/208 volt, 3 phase |
| Ceiling Height | 20' |
| Heating | RTU in Office, ceiling mounted forced air unit heaters in warehouse |
| Lighting | Upgraded to LED throughout |
| Loading | 9429 - (2) Grade doors |
| Parking | Unassigned - first come, first served |
| Lease Rate (PSF) | \$9.75 |
| Op. Costs (PSF) | \$5.63 |
| Property Taxes (PSF) | \$3.30 |
| Occupancy | November 1st, 2026 |



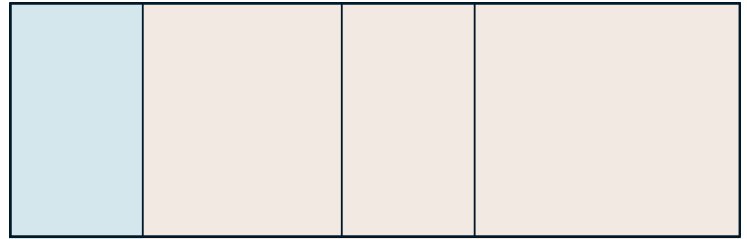

9429 41 Avenue

± 5,626 SF

(2) Grade doors

Available November 1, 2026

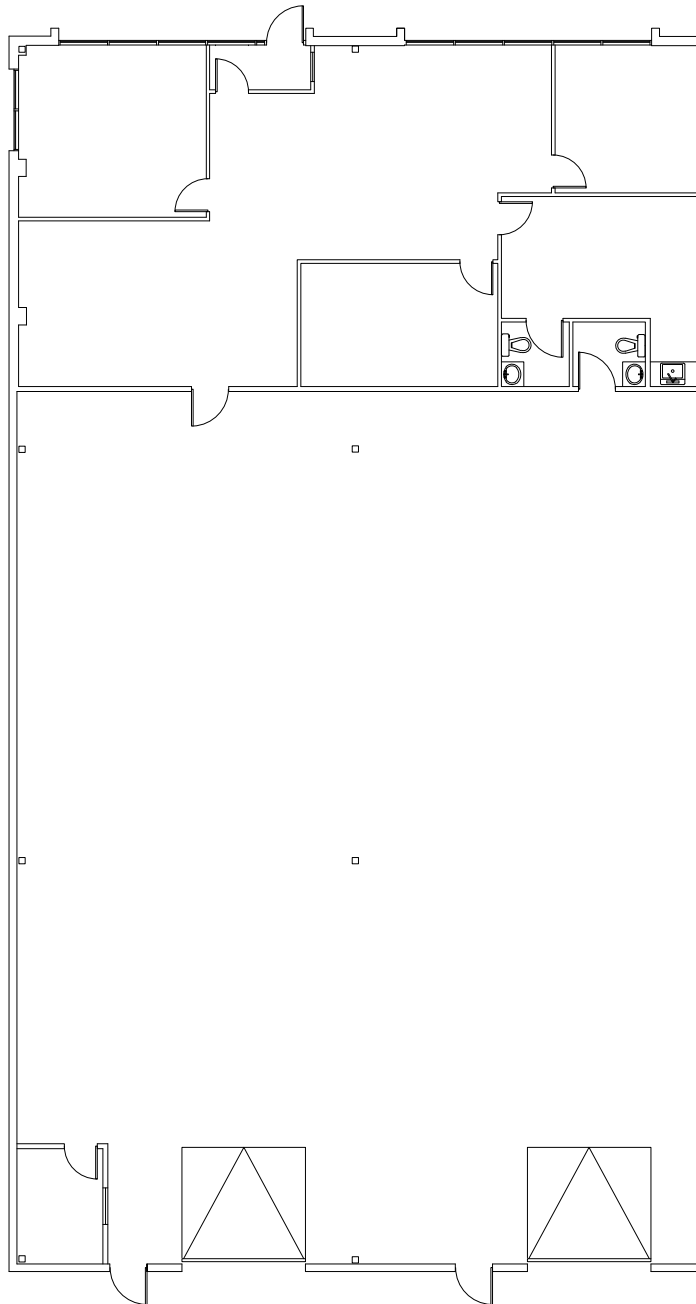

*For reference purposes only

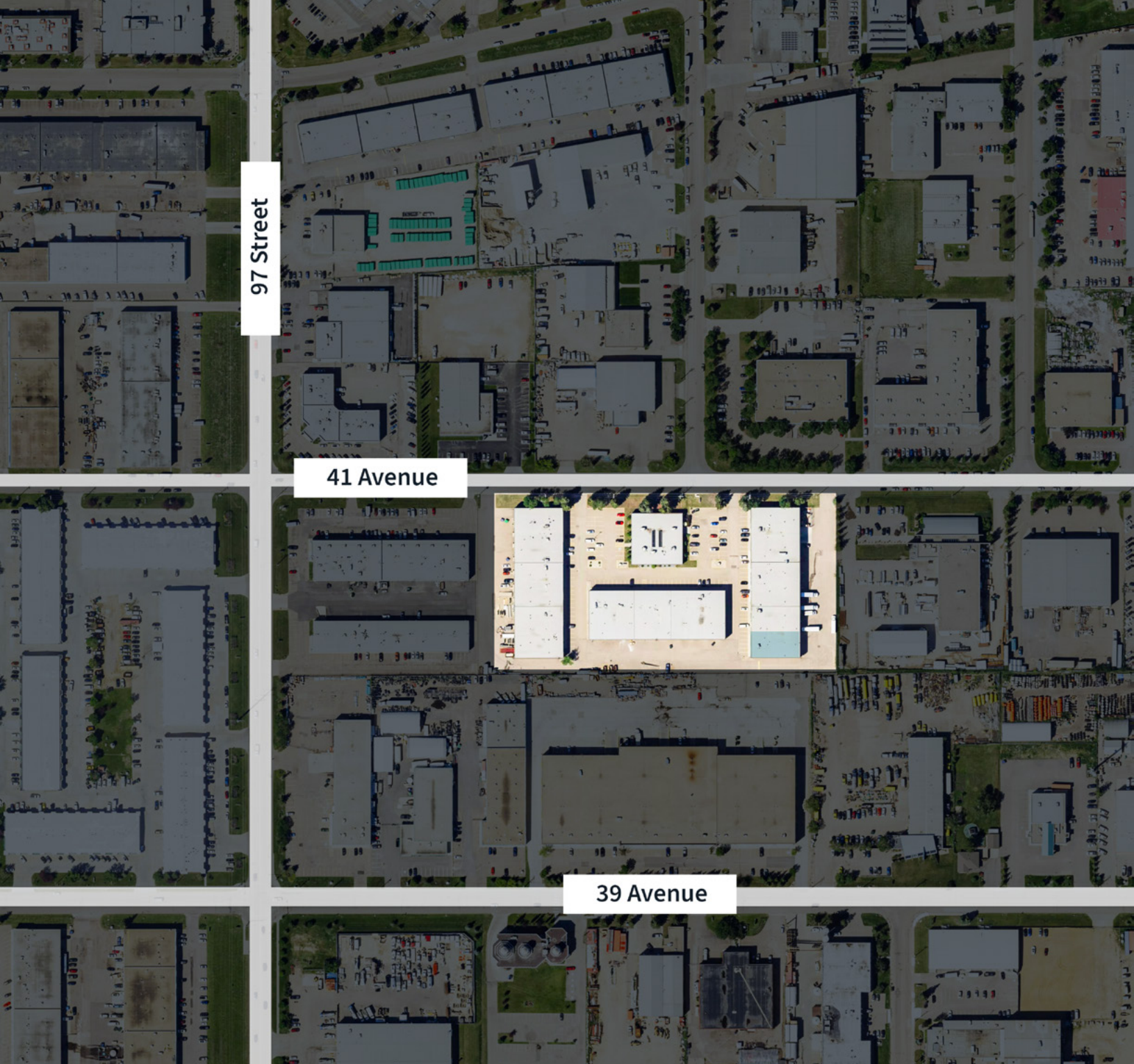

Four building business park with flexible Business Employment zoning and a diverse, existing tenant mix

South Central location with close proximity to Whitemud Drive, 99 Street, and 91 Street and large southeast residential communities

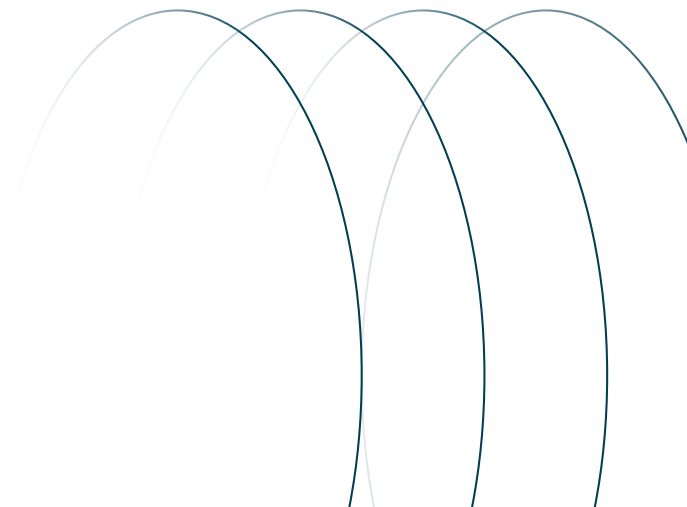



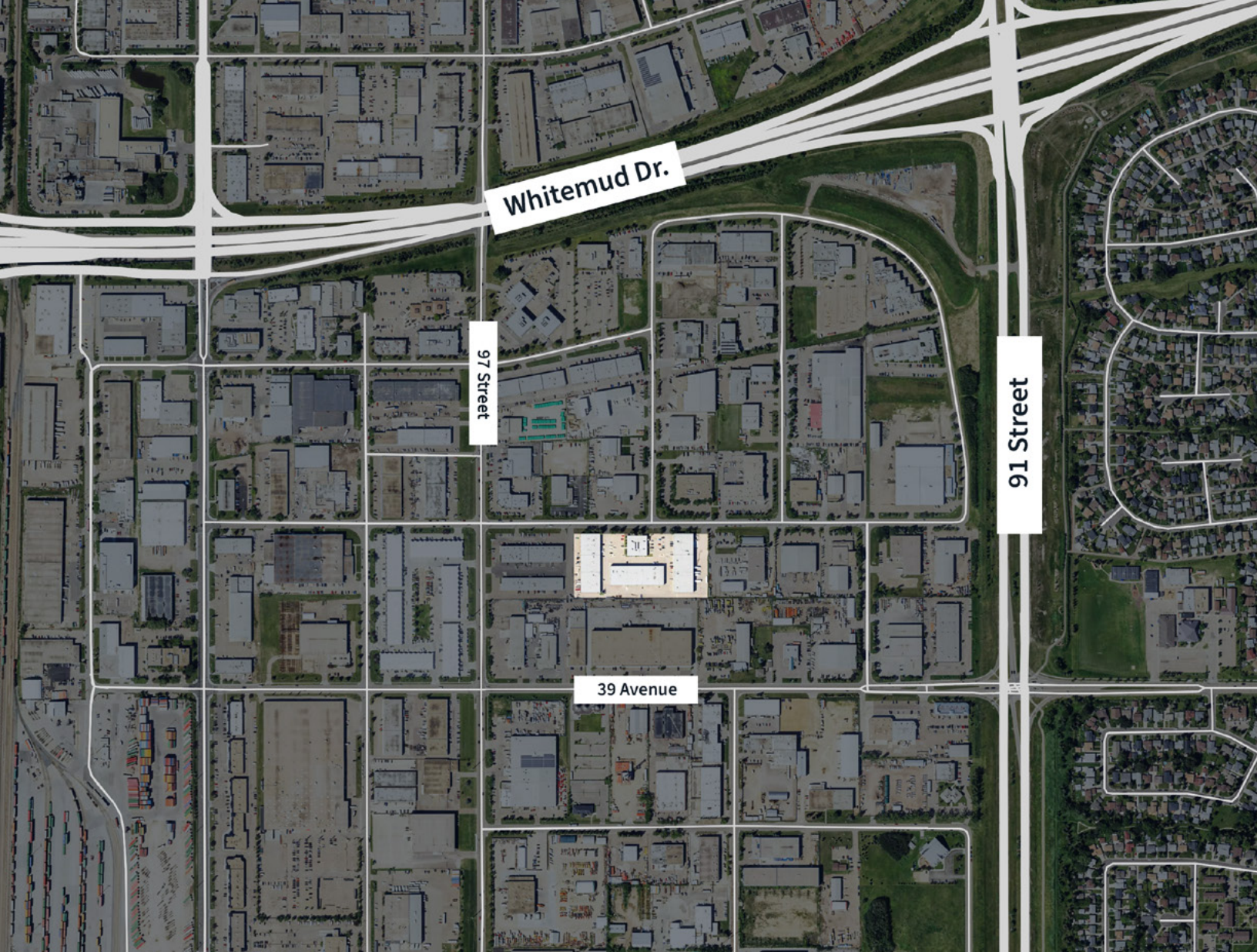

Whitemud Dr.

97 Street

91 Street

39 Avenue

 **JLL** SEE A BRIGHTER WAY

Darryl McGavigan
Executive Vice President
780 328 0064
Darryl.McGavigan@jll.com

Adam Butler
Executive Vice President
780 328 0065
Adam.Butler@jll.com

Bronwyn Scrivens
Vice President, SIOR
780 807 4564
Bronwyn.Scrivens@jll.com

Kent Simpson
Vice President
780 203 0425
Kent.Simpson@jll.com

Mackenzie York
Associate Vice President
780 920 8463
Mackenzie.York@jll.com

Kailee Campbell
Senior Transaction Analyst
780 328 0069
Kailee.Campbell@jll.com

JLL Edmonton Industrial | National Bank Centre - 3560, 10180 101 Street NW, Edmonton, AB, T5J 3S4

DISCLAIMER: ©2026 Jones Lang LaSalle IP, Inc. All rights reserved. All information contained herein is from sources deemed reliable; however, no representation or warranty is made to the accuracy thereof. The Property may be withdrawn without notice. Neither Owner nor JLL accepts any liability for any loss or damage suffered by any party resulting from reliance on this information. Jones Lang LaSalle Real Estate Services, Inc.