



Innovation Corporate Center

15231 Avenue of Science Drive, San Diego, CA



15231 Avenue of Science

Suite 150 | 18,149 RSF

- 10 private offices
- 3 conference rooms
- 2 storage rooms
- IT room
- Break area
- Prominent double-door entrance directly off lobby
- Polished concrete floors with 11' drop ceiling
- Ability to add roll-up door to accommodate loading

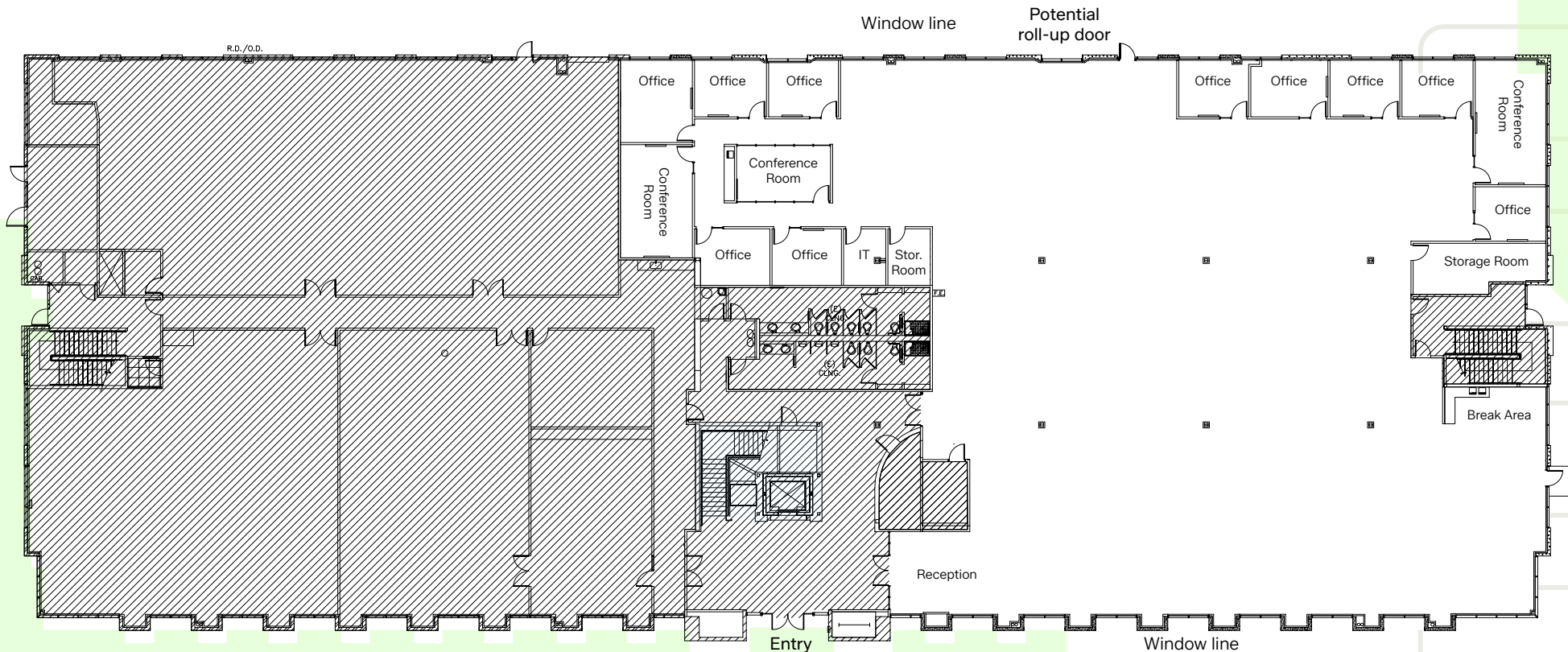

15231 Avenue of Science

Suite 150 | 18,149 RSF



Area Amenities

Additional Restaurants

- Best Pizza & Brew
- Café Luna
- California Fish Grill
- Chick-fil-A
- Chipotle
- Delhi Kitchen
- El Pollo Loco
- Epic Wings
- Greek Corner Café
- In-N-Out
- Islands Restaurant
- L&L Hawaiian Barbeque
- Olive Garden
- Panera Bread
- Sushi Gato
- The Kebab Shop
- The Stand
- Urban Thai Kitchen
- Which Which
- Yesenia's Mexican Food

Additional Services/Retail

- 24 Hour Fitness
- Bank of America's
- Chase Bank
- F45 Training
- The Home Depot
- Marshalls
- Petco
- Ralphs
- Sephora
- Target
- Trader Joe's
- USPS
- Valvoline
- Wells Fargo

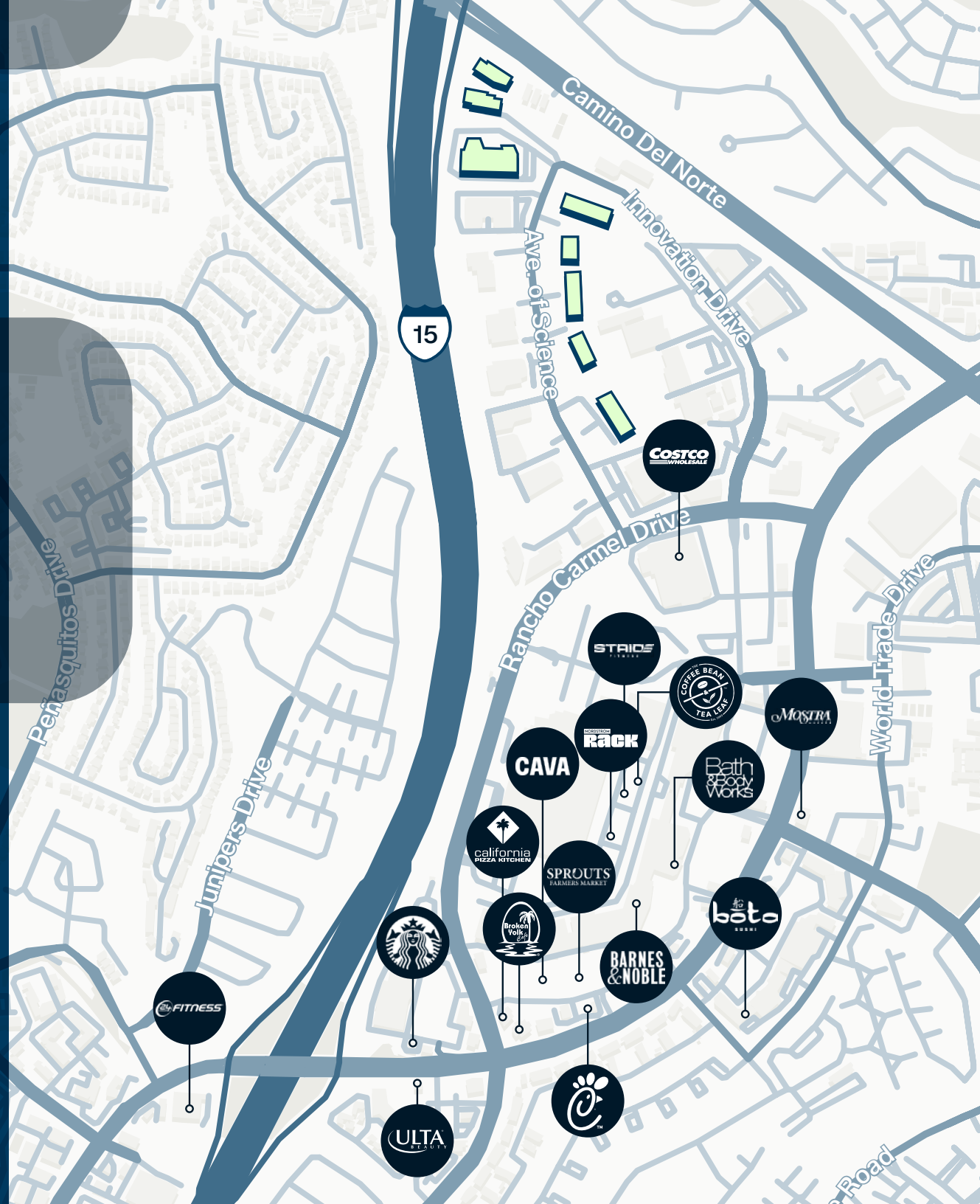



Innovation Corporate Center

Tim Olson

+1 858 410 1253

tim.olson@jll.com

RE license #01364117

Greg Moore

+1 858 410 6367

greg.moore@jll.com

RE license #02068852

Carly Ross

+1 858 352 2911

carly.ross@jll.com

RE license #02157346

Although information has been obtained from sources deemed reliable, neither Owner nor JLL makes any guarantees, warranties or representations, express or implied, as to the completeness or accuracy as to the information contained herein. Any projections, opinions, assumptions or estimates used are for example only. There may be differences between projected and actual results, and those differences may be material. The Property may be withdrawn without notice. Neither Owner nor JLL accepts any liability for any loss or damage suffered by any party resulting from reliance on this information. If the recipient of this information has signed a confidentiality agreement regarding this matter, this information is subject to the terms of that agreement. ©2026. Jones Lang LaSalle IP, Inc. All rights reserved.

