

1125 MISSION STREET

AVAILABLE NOW

±43,489 RSF, Creative Full Building Sublease
With Upgraded Power



JASON VOLPE

RE Lic. # 01855200
+1 312 925 1787
jason.volpe@jll.com

RYAN RINGELSTEIN

RE Lic. # 02107035
+1 925 818 5883
ryan.ringelstein@jll.com

BRITTAN HAWKEN

RE Lic. # 01963161
+1 310 344 2554
brittan.hawken@jll.com

LEXI CASTELLINO

RE Lic. # 02221002
+1 650 400 8344
lexi.castellino@jll.com



Jones Lang LaSalle Brokerage, Inc. RE License #XX XXXX

CREATIVE FULL BUILDING SUBLEASE

Sq. Feet

Available

Rate

Term

Power

43,489

Now

Negotiable

**9/30/2030
(Flexible)**

**1,200 amps @
208v/3-phase**



Recent full-building renovation



Plug & Play



20 conference rooms



Space can accommodate ~ 300 desks



Exposed ceiling throughout with vaulted top floor



Great natural light with large open workspaces



Kitchens on each floor + all hands area



1 block from Bart



Upgraded power



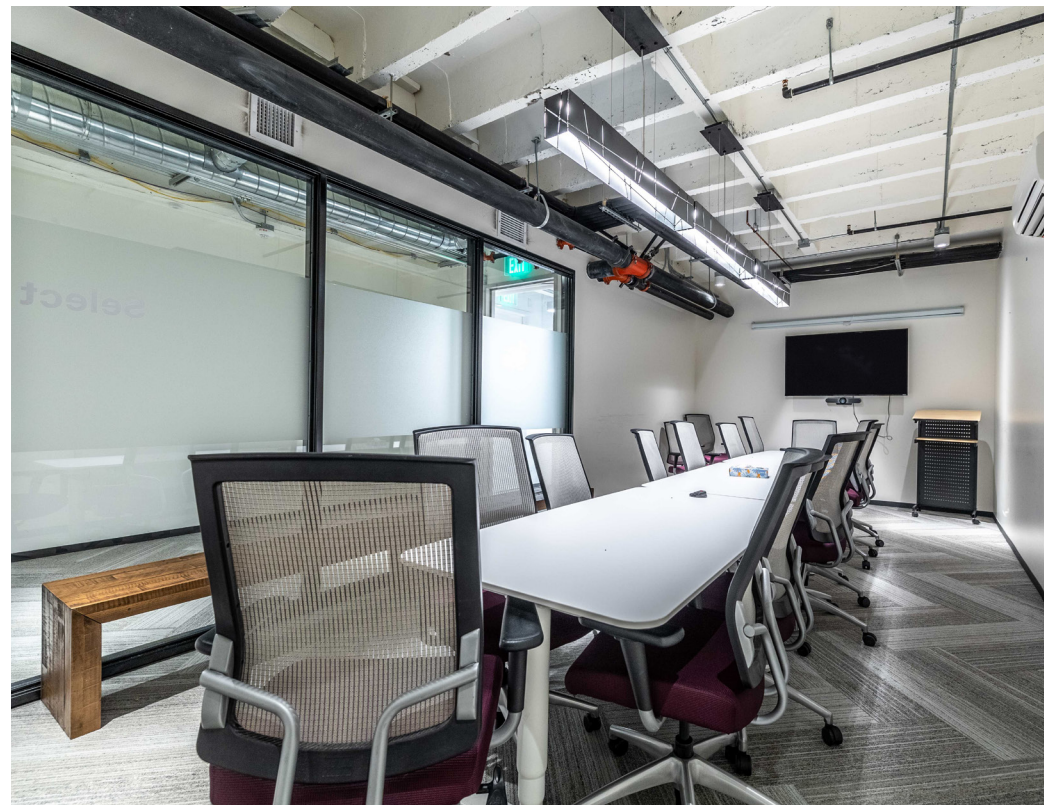
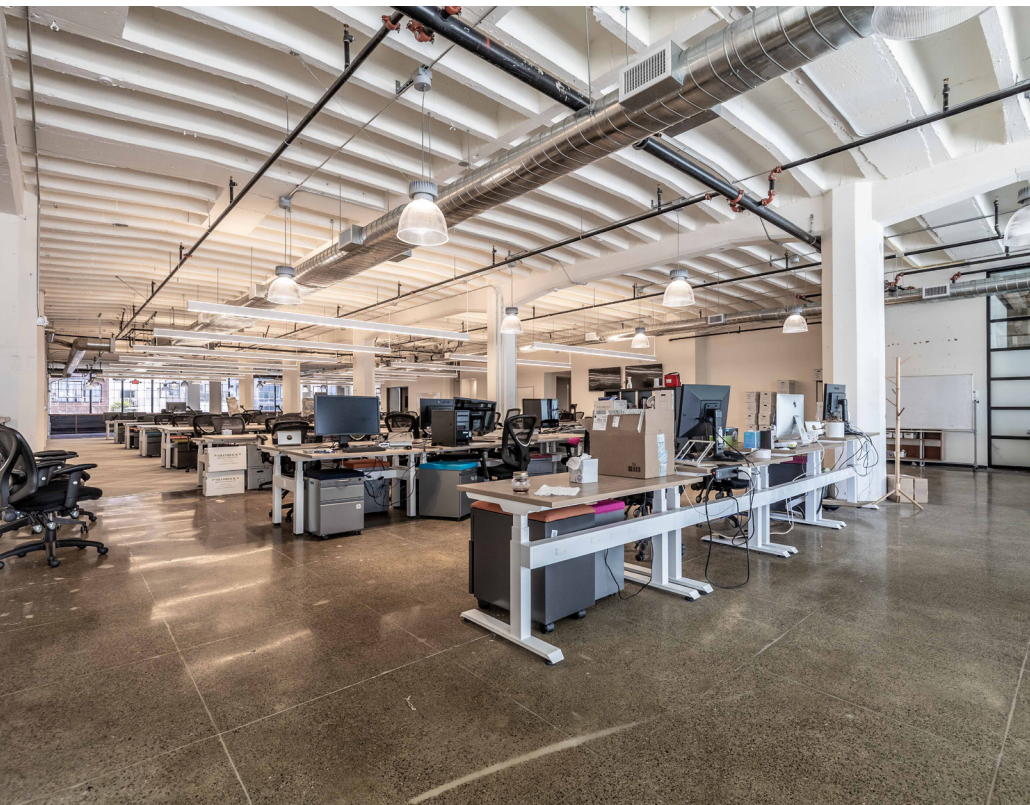

FLOOR PLANS

LOWER LEVEL – 14,350 SF

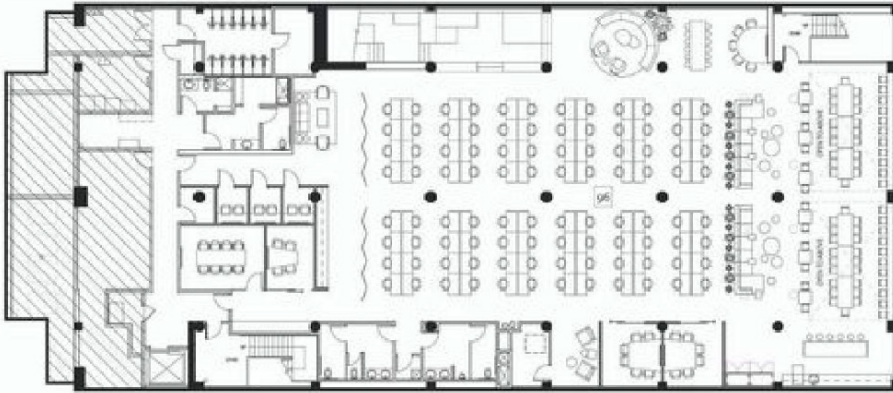

SECOND LEVEL – 13,403 SF

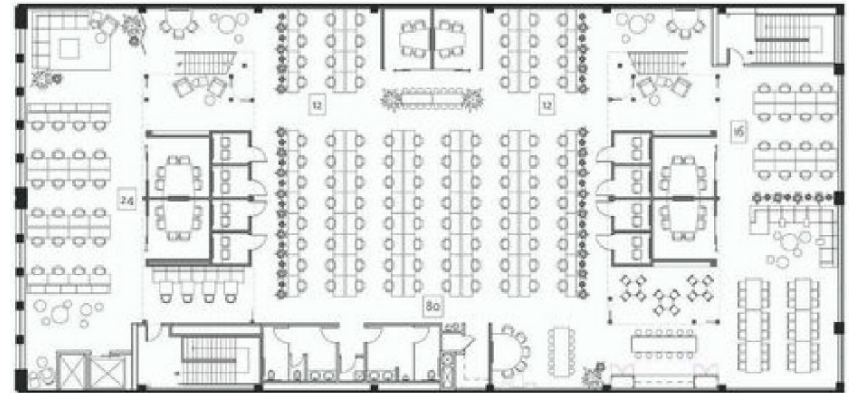

GROUND LEVEL – 13,551 SF

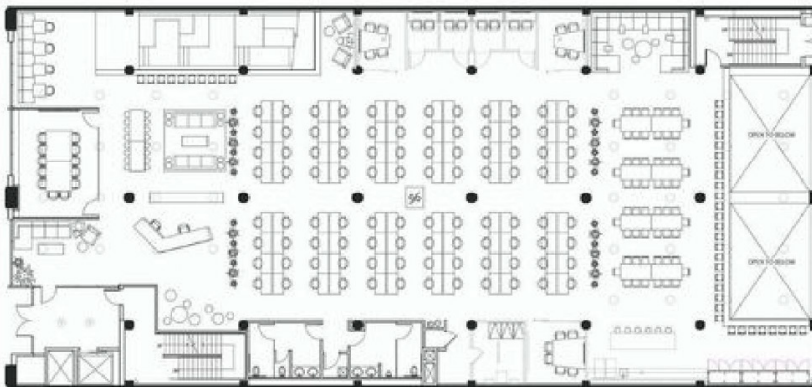

MEZZANINE LEVEL – 2,185 SF

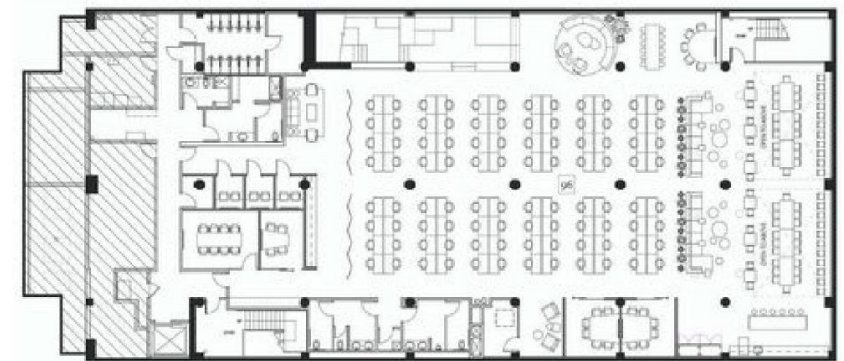

Sq. Feet	Available	Rate	Term	Power
43,489	Now	Negotiable	9/30/2030 (Flexible)	1,200 amps @ 208v/3-phase

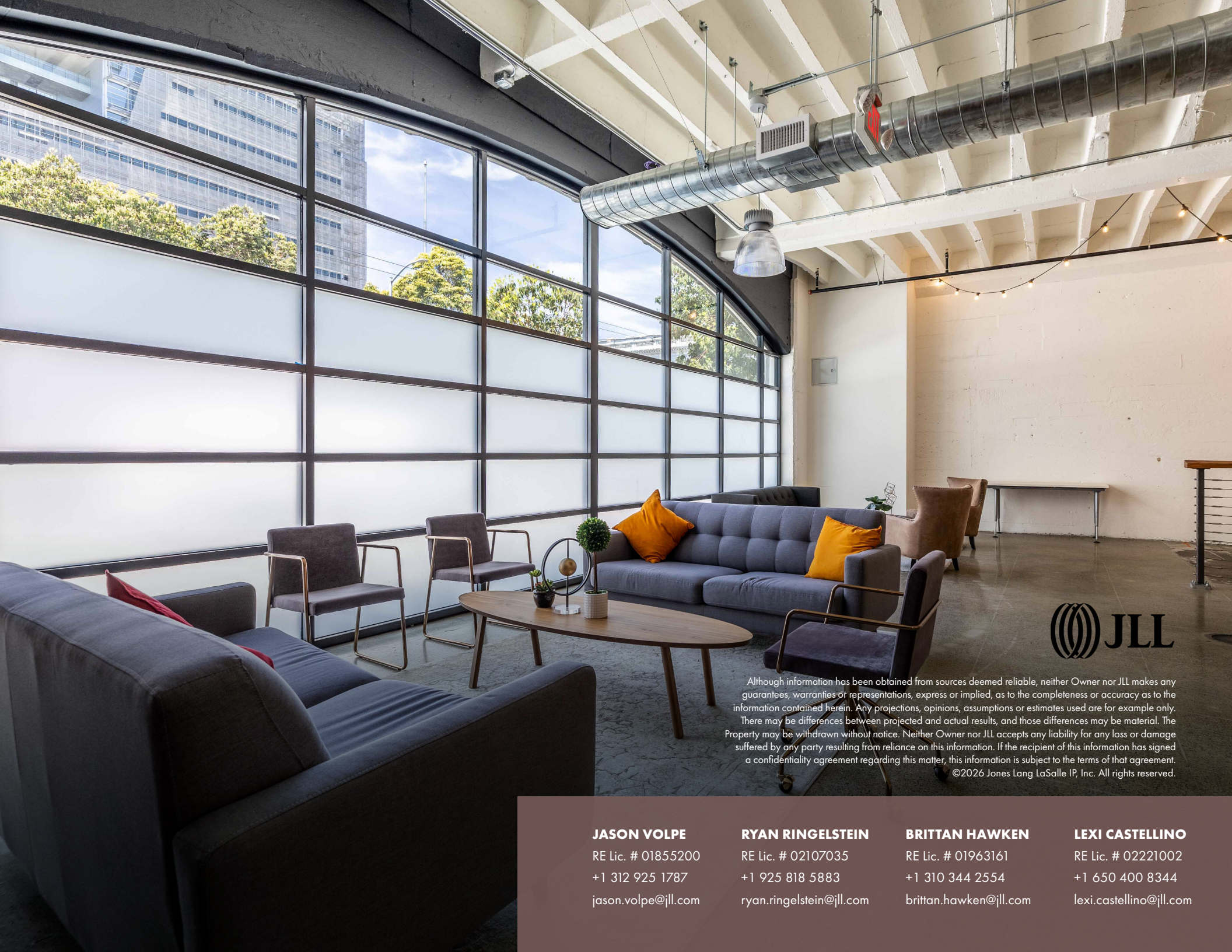

Although information has been obtained from sources deemed reliable, neither Owner nor JLL makes any guarantees, warranties or representations, express or implied, as to the completeness or accuracy as to the information contained herein. Any projections, opinions, assumptions or estimates used are for example only. There may be differences between projected and actual results, and those differences may be material. The Property may be withdrawn without notice. Neither Owner nor JLL accepts any liability for any loss or damage suffered by any party resulting from reliance on this information. If the recipient of this information has signed a confidentiality agreement regarding this matter, this information is subject to the terms of that agreement. ©2026 Jones Lang LaSalle IP, Inc. All rights reserved.

JASON VOLPE

RE Lic. # 01855200
 +1 312 925 1787
jason.volpe@jll.com

RYAN RINGELSTEIN

RE Lic. # 02107035
 +1 925 818 5883
ryan.ringelstein@jll.com

BRITTAN HAWKEN

RE Lic. # 01963161
 +1 310 344 2554
brittan.hawken@jll.com

LEXI CASTELLINO

RE Lic. # 02221002
 +1 650 400 8344
lexi.castellino@jll.com