

- 1 CAPITAL ONE BUILDING
- 2 NIGHT DEPOSIT DROP OFF
- 3 ATM
- 4 DRIVE THRU TELLER LANE
- 5 PNEUMATIC TUBE
- 6 DRIVE UP ATM
- 7 POLE MOUNTED LIGHT
- 8 CAPITAL ONE BANK SIGNAGE
- 9 ACCESSIBLE PARKING
- 10 CURB RAMP
- 11 ACCESS AISLE
- 12 LANDSCAPING
- 13 TRANSFORMER
- 14 ELECTRIC METER (INSIDE BLDG)
- 15 WATER METER (INSIDE BLDG)
- 16 CURB
- 17 MAIN ENTRANCE
- 18 GAS METER
- 19 SIDEWALK
- 20 BOLLARD, TYP.
- 21 ACCESSIBLE PARKING SIGN

Project Owner:



Consultant:

Menemsha
 LOS ANGELES | BOSTON
 4950 W. 145TH ST.
 HAWTHORNE, CA 90250
 Voice: 310-343-3430
 Fax: 310-343-3431
 www.menemshasolutions.com

Plans, maps, specifications, studies, and reports not containing a red ink seal imprint accompanied by an original signature by the licensed professional may have been fraudulently altered and shall not be considered an original copy. All information should be disregarded unless verified by the professional whose signature appears below.

Copyright Protected 2013

Project Address:

CAPITAL ONE #41220
 409 NORTH CARY AVENUE
 JENNINGS, LA 70546

Stamp:

KEYNOTES

TYPE OF PARKING	TOTAL PARKING COUNT
REGULAR PARKING	44
ACCESSIBLE PARKING	2
VAN ACCESSIBLE PARKING	0
TOTAL PARKING	46

PARKING SCHEDULE

- # 3DVR PHOTO LINK
 (PDF DRAWING VERSION ONLY)
 CLICK ON THE 3DVR PHOTO LINK TO VIEW THE PANORAMIC PHOTOGRAPH ON YOUR INTERNET BROWSER
- # STILL PHOTO LINK
 (PDF DRAWING VERSION ONLY)
 CLICK ON THE STILL PHOTO LINK TO VIEW THE IMAGE ON YOUR PHOTO MANAGEMENT SOFTWARE

LEGEND

1. ELECTRIC & WATER METER LOCATED INSIDE OF BUILDING.

No.	Date	Description

Sheet Title:

SITE PLAN & SITE 3DVR & PHOTO KEY PLAN

DRAWN BY: JF
 DWG. DATE: 12.18.2013
 REVIEWED BY: SE / QA#2
 PROJECT NUMBER: 41220
 SHEET:

SP101

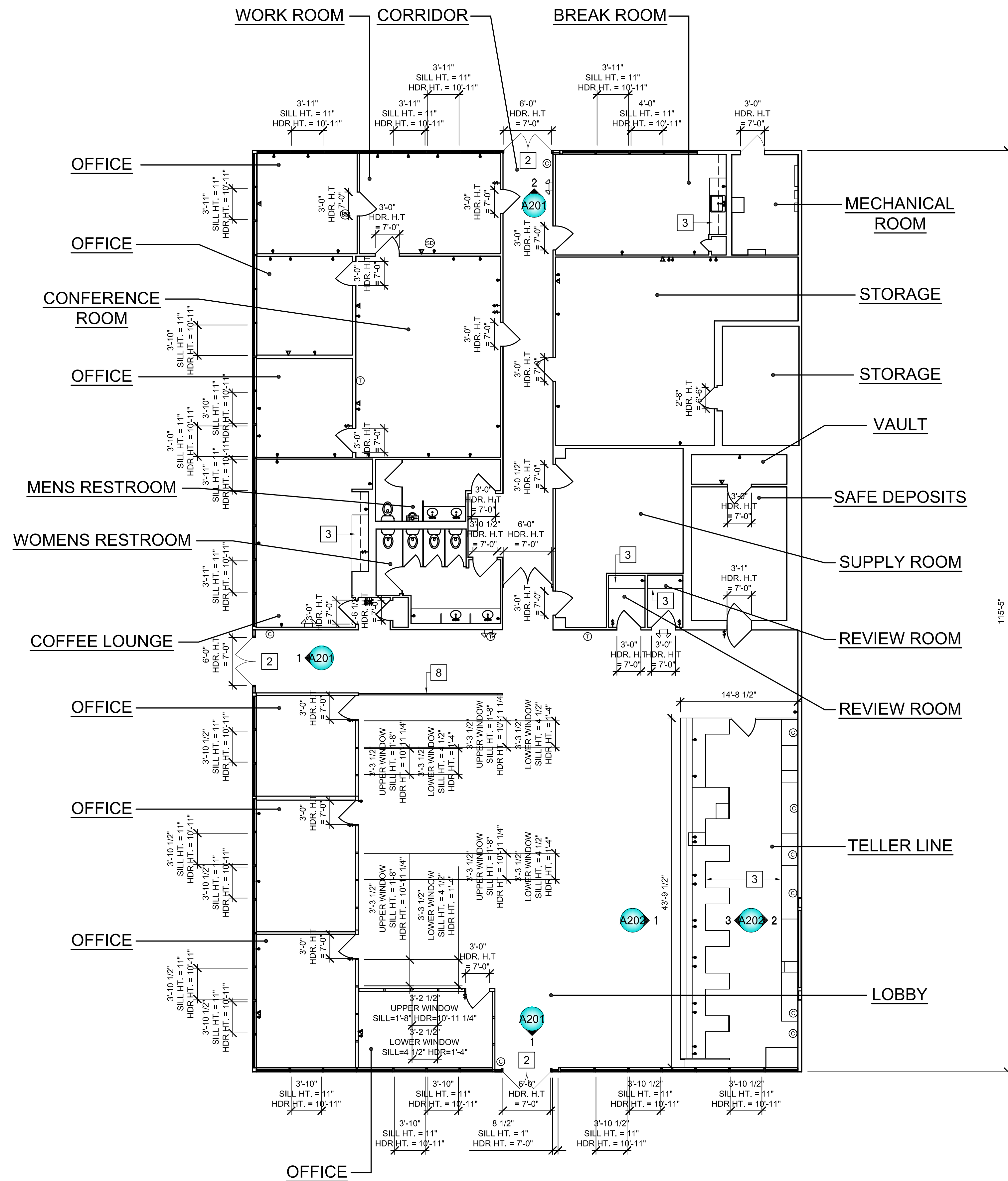

- 1 ALARMED DOOR
- 2 EMERGENCY DOOR
- 3 BUILT IN MILLWORK
- 4 DECORATIVE DOOR
- 5 DECORATIVE WINDOW
- 6 DECORATIVE RAILING
- 7 COLUMN
- 8 PARTIAL HEIGHT WALL 30.5\"/>

Project Owner:



Consultant:

Menemsha
 LOS ANGELES | BOSTON
 4950 W. 145TH ST.
 HAWTHORNE, CA 90250
 Voice: 310-343-3430
 Fax: 310-343-3431
 www.menemshasolutions.com

Plans, maps, specifications, studies, and reports not containing a red ink seal imprint accompanied by an original signature by the licensed professional may have been fraudulently altered and shall not be considered an original copy. All information should be disregarded unless verified by the professional whose signature appears below.

Copyright Protected 2013

Project Address:

CAPITAL ONE #41220
 409 NORTH CARY AVENUE
 JENNINGS, LA 70546

Stamp:

No.	Date	Description

Sheet Title:

FLOOR PLAN

DRAWN BY: JF
 DWG. DATE: 12.18.2013
 REVIEWED BY: SE / QA#2
 PROJECT NUMBER: 41220
 SHEET:

KEYNOTES

- ⊗ ⊗ FLOOR DRAIN
- ⊗ ⊗ MOP SINK
- ⚡ QUAD
- ⚡ DUAL
- ⚡ GFI
- ⚡ TEL/DATA
- ⚡ DATA
- ⚡ TELEPHONE
- ⚡ WALL MOUNTED LIGHT
- ⚡ SWITCH
- ⚡ ELECTRICAL PANEL
- ⚡ THERMOSTAT
- ⚡ CAMERA
- ⚡ FIRE EXTINGUISHER
- ⚡ FIRE CONTROL PANEL
- ⚡ FIRE ALARM PULL STATION
- ⚡ MOTION SENSOR
- ⚡ HEAT SENSOR
- ⚡ ALARM KEYPAD
- ⚡ SECURITY MONITOR/TV

LEGEND

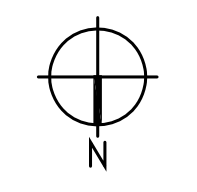

FLOOR PLAN (7,940 SQ. FT.)

SCALE
 1/8"=1'-0"

1

GENERAL NOTES

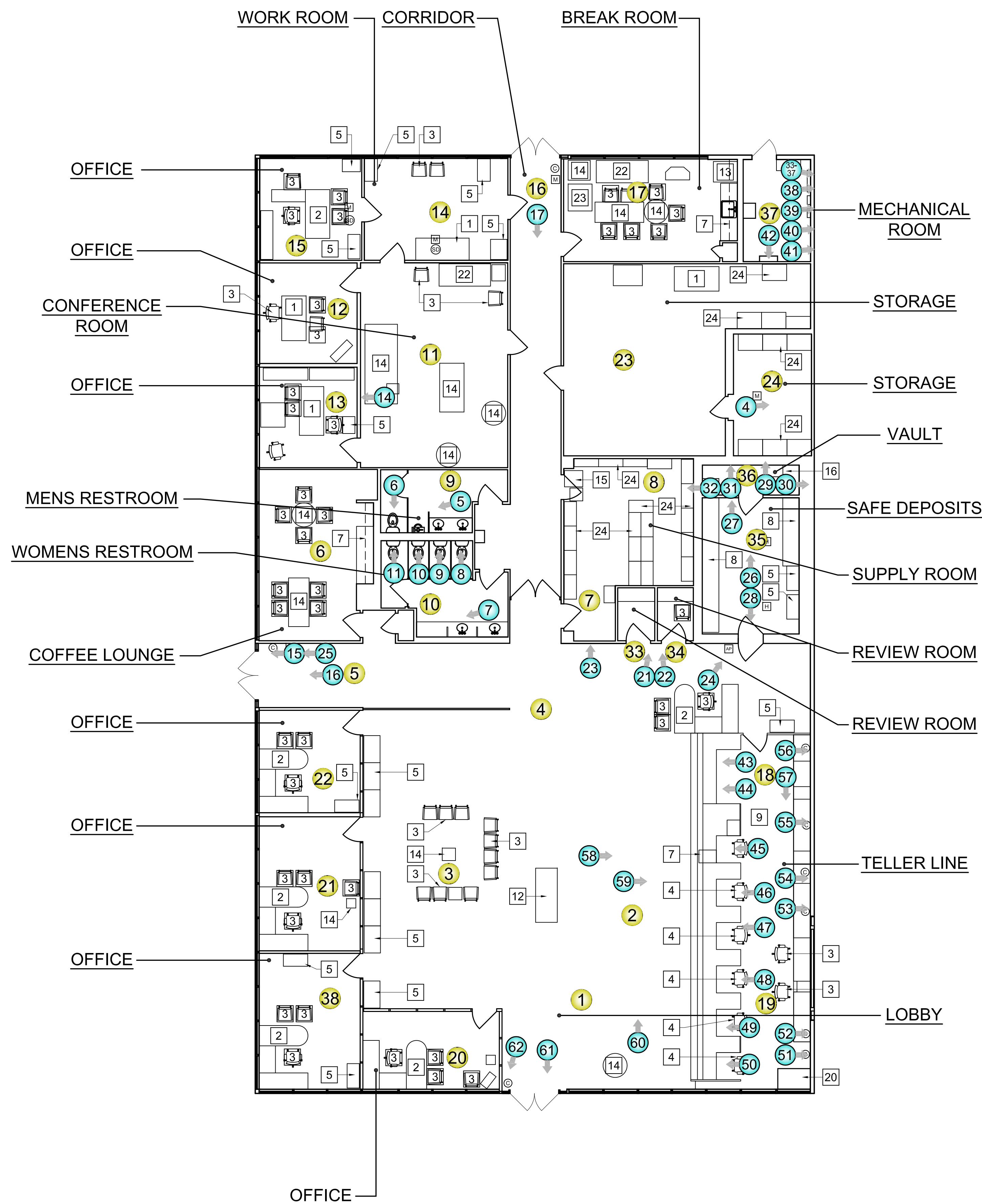

- 1 DESK
- 2 DESK WITH RETURN
- 3 CHAIR
- 4 TELLER STOOL
- 5 FILING CABINET
- 6 QUEUE LINE
- 7 COUNTER
- 8 SAFE DEPOSIT BOX "STACKS"
- 9 TELLER LINE
- 10 CUSTOMER SERVICE COUNTER
- 11 COIN COLLECTION
- 12 CHECK STAND
- 13 REFRIGERATOR
- 14 TABLE
- 15 RECYCLE BIN
- 16 VAULT
- 17 IT EQUIPMENT RACK
- 18 PHONE BOARD
- 19 ELECTRICAL EQUIPMENT
- 20 NIGHT DEPOSIT BOX
- 21 COFFEE STATION
- 22 SOFA
- 23 SODA DISPENSER
- 24 STORAGE SHELVES

KEYNOTES

- (C) CAMERA
- (M) MOTION SENSOR
- (H) HEAT SENSOR
- (RIL) RED LIGHT INDICATOR
- (CR) CARD READER
- (AP) ALARM KEY PAD

- # 3DVR PHOTO LINK
(PDF DRAWING VERSION ONLY)
CLICK ON THE 3DVR PHOTO LINK
TO VIEW THE PANORAMIC
PHOTOGRAPH ON YOUR
INTERNET BROWSER
- # STILL PHOTO LINK
(PDF DRAWING VERSION ONLY)
CLICK ON THE STILL PHOTO LINK
TO VIEW THE IMAGE ON YOUR
PHOTO MANAGEMENT SOFTWARE

LEGEND

- 1. ELECTRIC METER LOCATED INSIDE



Project Owner:



Consultant:

Menemsha
LOS ANGELES | BOSTON
4950 W. 145TH ST.
HAWTHORNE, CA 90250
Voice: 310-343-3430
Fax: 310-343-3431
www.menemshasolutions.com

Plans, maps, specifications, studies, and reports not containing a red ink seal imprint accompanied by an original signature by the licensed professional may have been fraudulently altered and shall not be considered an original copy. All information should be disregarded unless verified by the professional whose signature appears below.

Copyright Protected 2013

Project Address:

CAPITAL ONE #41220
409 NORTH CARY AVENUE
JENNINGS, LA 70546

Stamp:

No.	Date	Description

Sheet Title:

FURNITURE, 3DVR
AND PHOTO KEY
PLANS

DRAWN BY: JF
DWG. DATE: 12.18.2013
REVIEWED BY: SE / QA#2
PROJECT NUMBER: 41220
SHEET:

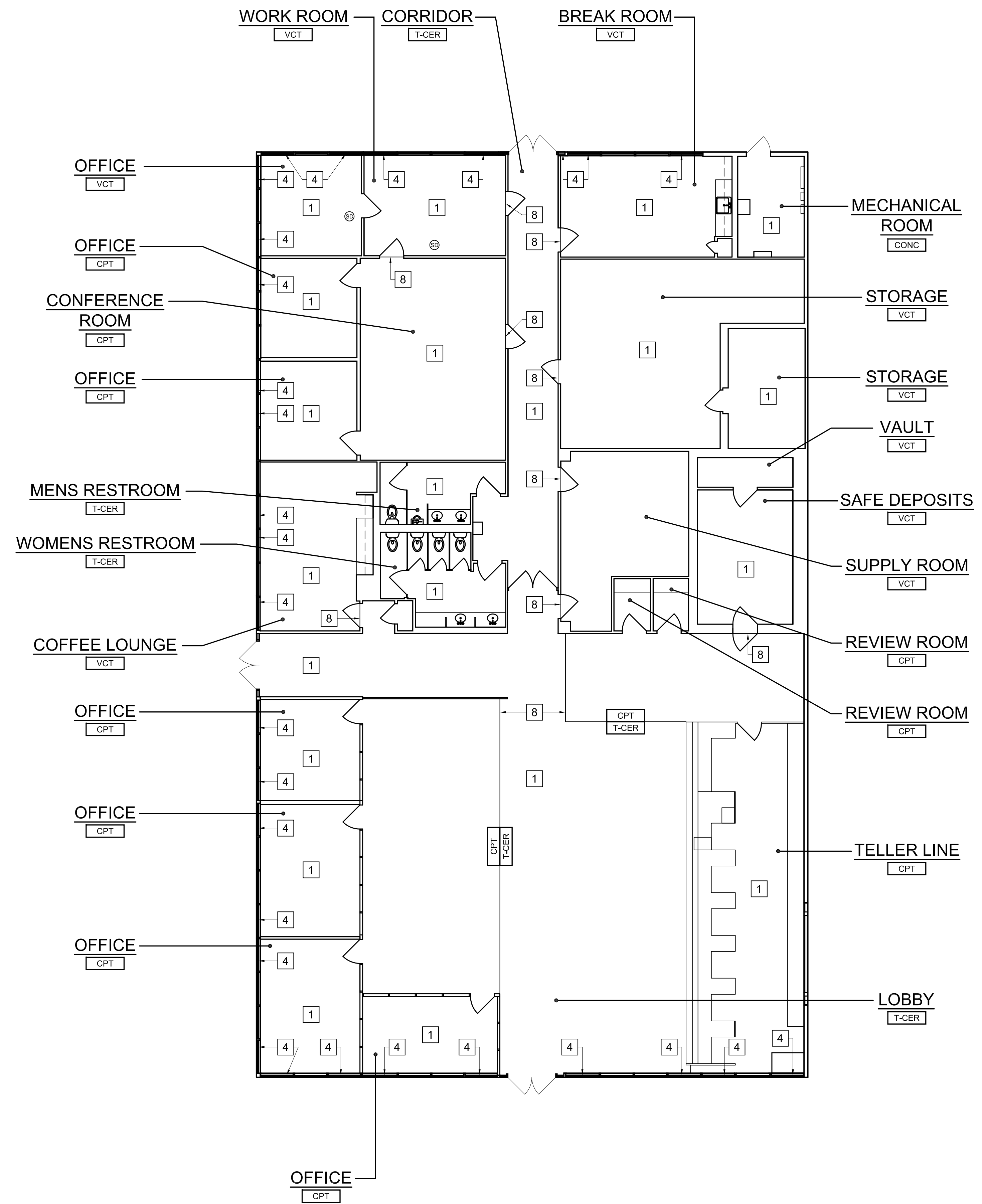

- 1 PAINTED GYP. WALL BD.
- 2 PAINTED C.M.U.
- 3 BRICK
- 4 STONE PANEL
- 5 CERAMIC TILE - 48" TALL
- 6 BRASS FINISHED HANDRAIL
- 7 PARTIAL HEIGHT WALL - 38" TALL W/ 12" TALL GLASS DIVIDER
- 8 FLOOR TRANSITION LINE

KEYNOTES

- T-CER TILE FLOOR
- CPT CARPET FLOOR
- VCT VINYL COMPOSITE FLOOR
- CONC CONCRETE FLOOR

Project Owner:



Consultant:

Menemsha
 LOS ANGELES | BOSTON
 4950 W. 145TH ST.
 HAWTHORNE, CA 90250
 Voice: 310-343-3430
 Fax: 310-343-3431
 www.menemshasolutions.com

Plans, maps, specifications, studies, and reports not containing a red ink seal imprint accompanied by an original signature by the licensed professional may have been fraudulently altered and shall not be considered an original copy. All information should be disregarded unless verified by the professional whose signature appears below.

Copyright Protected 2013

Project Address:

CAPITAL ONE #41220
 409 NORTH CARY AVENUE
 JENNINGS, LA 70546

Stamp:

No.	Date	Description

Sheet Title:

FINISH FLOOR PLAN

DRAWN BY: JF
 DWG. DATE: 12.18.2013
 REVIEWED BY: SE / QA#2
 PROJECT NUMBER: 41220
 SHEET:

LEGEND

1. ALL WALL FINISHES SHOWN ARE TO FINISH CEILING, U.N.O.



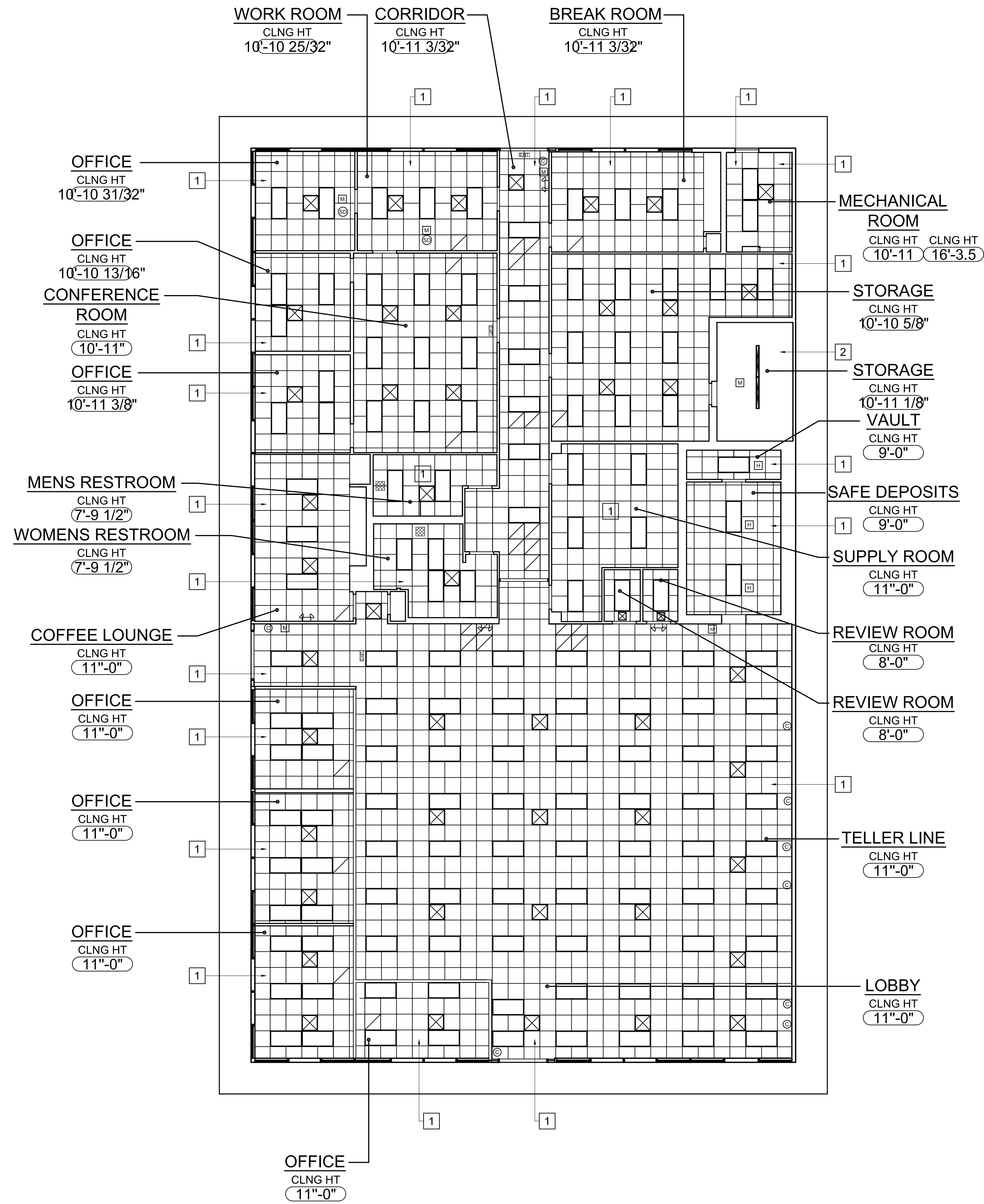

- 1 2'x2' ACOUSTICAL CEILING TILE
- 2 PAINTED GYP. WALL BD.

Project Owner:



Consultant:

Menemsha

LOS ANGELES | BOSTON
 4950 W. 145TH ST.
 HAWTHORNE, CA 90250
 Voice: 310-343-3430
 Fax: 310-343-3431
 www.menemshasolutions.com

KEYNOTES

- 2x FLUORESCENT LIGHT FIXTURE
- 2x4' FLUORESCENT LIGHT FIXTURE
- 2'x2' FLUORESCENT LIGHT FIXTURE
- RECESSED CAN LIGHT FIXTURE
- RECESSED DIRECTIONAL LIGHT FIXTURE
- DECORATIVE HANGING LIGHT FIXTURE
- SUPPLY DIFFUSER
- RETURN DIFFUSER
- EXHAUST FAN
- CEILING MOUNTED SPEAKER
- CEILING MOUNTED SMOKE DETECTOR
- STROBE LIGHTS
- EXIT SIGN
- EMERGENCY LIGHT
- EMERGENCY LIGHT W/ EXIT SIGN
- FIRE SPRINKLER HEAD
- CAMERA
- MOTION SENSOR
- HEAT SENSOR
- RED LIGHT INDICATOR
- CARD READER

Plans, maps, specifications, studies, and reports not containing a red ink seal imprint accompanied by an original signature by the licensed professional may have been fraudulently altered and shall not be considered an original copy. All information should be disregarded unless verified by the professional whose signature appears below.

Copyright Protected 2013

Project Address:

CAPITAL ONE #41220
 409 NORTH CARY AVENUE
 JENNINGS, LA 70546

Stamp:

No.	Date	Description

Sheet Title:

REFLECTED CEILING PLAN

DRAWN BY: JF
 DWG. DATE: 12.18.2013
 REVIEWED BY: SE / QA#2
 PROJECT NUMBER: 41220
 SHEET:

LEGEND

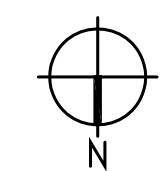

REFLECTED CEILING PLAN

SCALE 1/4"=1'-0" 1

GENERAL NOTES

A151

Project Owner:



Consultant:

Menemsha

LOS ANGELES | BOSTON
4950 W. 145TH ST.
HAWTHORNE, CA 90250
Voice: 310-343-3430
Fax: 310-343-3431
www.menemshasolutions.com

Plans, maps, specifications, studies, and reports not containing a red ink seal imprint accompanied by an original signature by the licensed professional may have been fraudulently altered and shall not be considered an original copy. All information should be disregarded unless verified by the professional whose signature appears below.

Copyright Protected 2013

Project Address:

CAPITAL ONE #41220
409 NORTH CARY AVENUE
JENNINGS, LA 70546

Stamp:

No.	Date	Description

Sheet Title:

STOREFRONT
ELEVATIONS

DRAWN BY: JF

DWG. DATE: 12.18.2013

REVIEWED BY: SE / QA#2

PROJECT NUMBER: 41220

SHEET:

A201

- 1 STOREFRONT
- 2 DOOR
- 3 DUAL PANE GLASS WITH ALUMINUM FRAME
- 4 SINGLE PANE GLASS WITH ALUMINUM FRAME

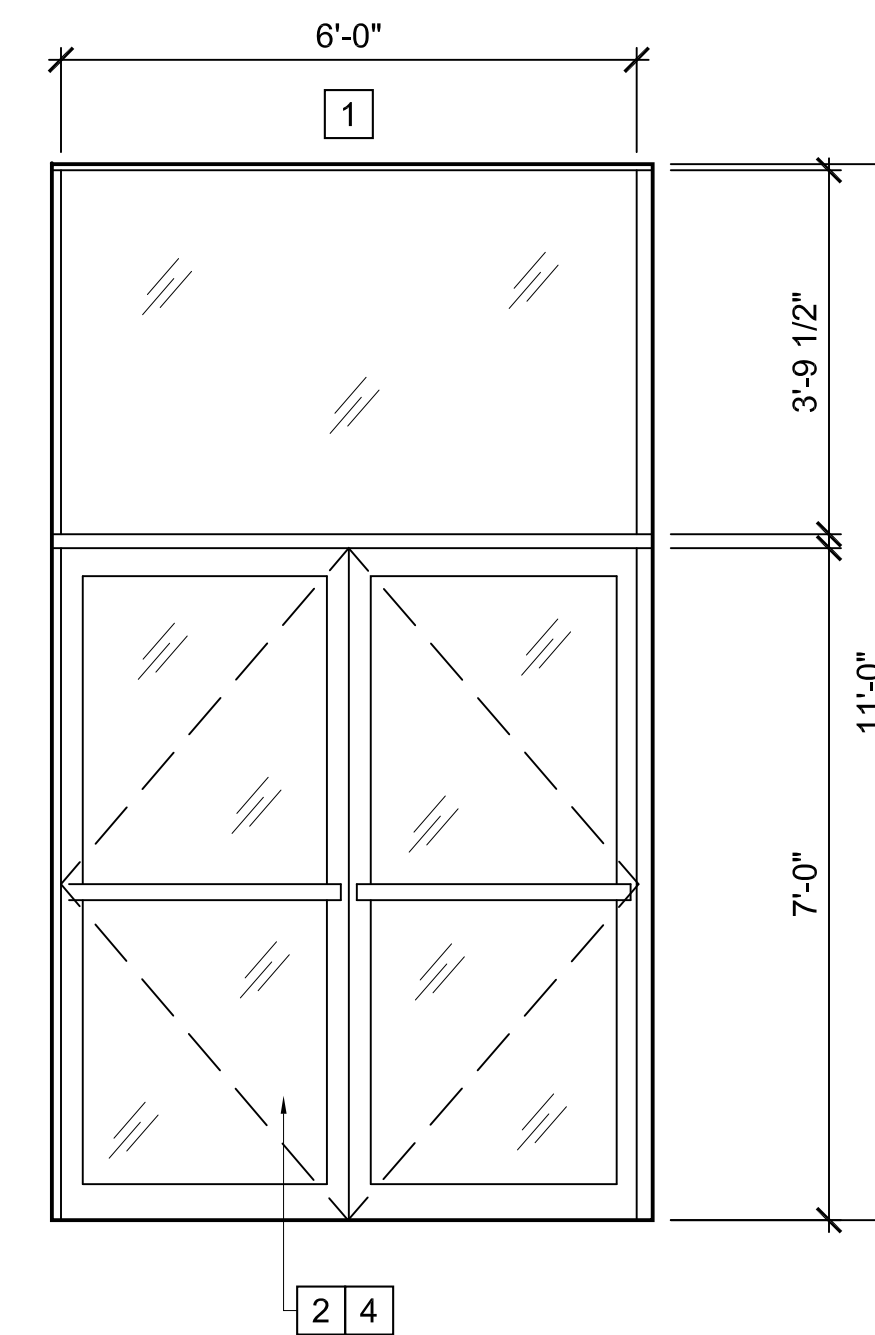

INTERIOR/EXTERIOR ELEVATION

SCALE
1/2"=1'-0"

2

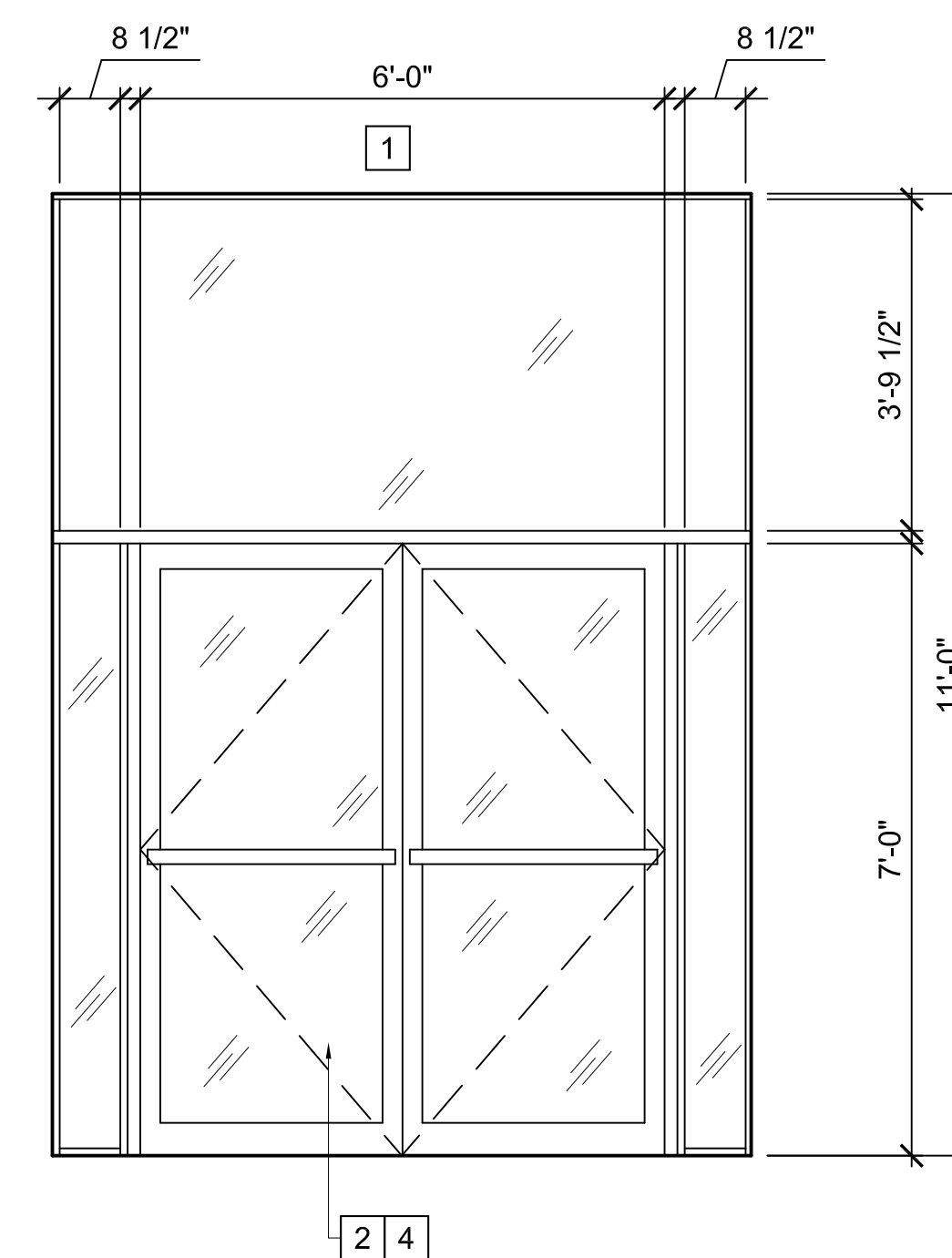

INTERIOR/EXTERIOR ELEVATION

SCALE
1/2"=1'-0"

1

LEGEND

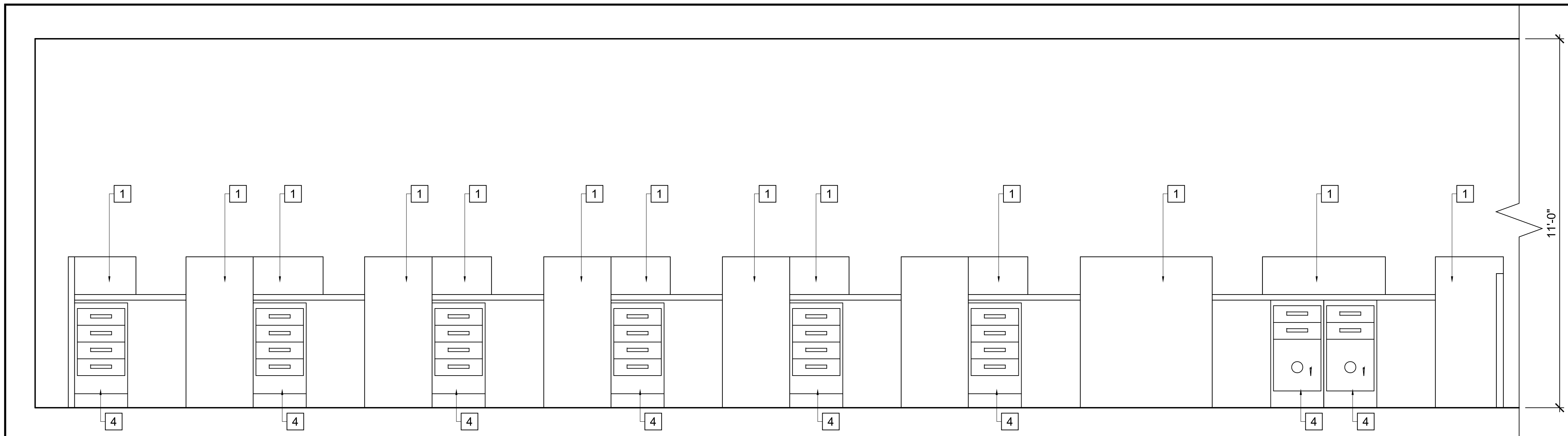

- 1 PLASTIC LAMINATE FINISH
- 2 WOOD LAMINATE FINISH
- 3 BANDIT BARRIER
- 4 STORAGE CABINET
- 5 SECURE PASS-THRU BOX

Project Owner:



Consultant:

Menemsha
 LOS ANGELES | BOSTON
 4950 W. 145TH ST.
 HAWTHORNE, CA 90250
 Voice: 310-343-3430
 Fax: 310-343-3431
 www.menemshasolutions.com

Plans, maps, specifications, studies, and reports not containing a red ink seal imprint accompanied by an original signature by the licensed professional may have been fraudulently altered and shall not be considered an original copy. All information should be disregarded unless verified by the professional whose signature appears below.

Copyright Protected 2013

Project Address:

CAPITAL ONE #41220
 409 NORTH CARY AVENUE
 JENNINGS, LA 70546

Stamp:

No.	Date	Description

Sheet Title:
 TELLER LINE
 COUNTER
 ELEVATIONS

DRAWN BY: JF
 DWG. DATE: 12.18.2013
 REVIEWED BY: SE / QA#2
 PROJECT NUMBER: 41220
 SHEET:

INTERIOR ELEVATION SCALE 1/2"=1'-0" 3

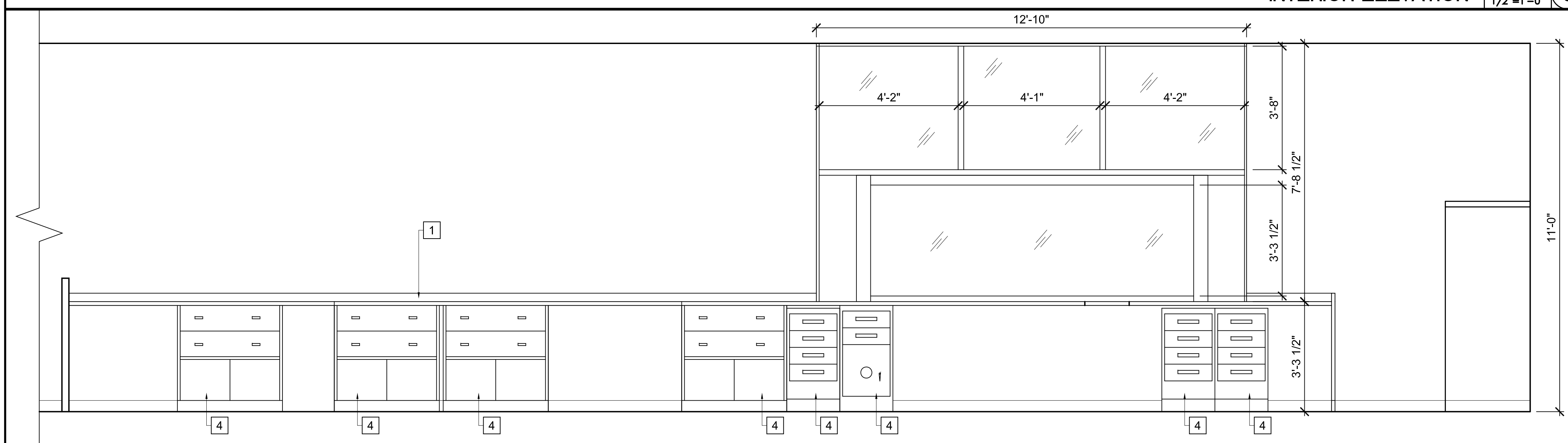

INTERIOR ELEVATION SCALE 1/2"=1'-0" 2

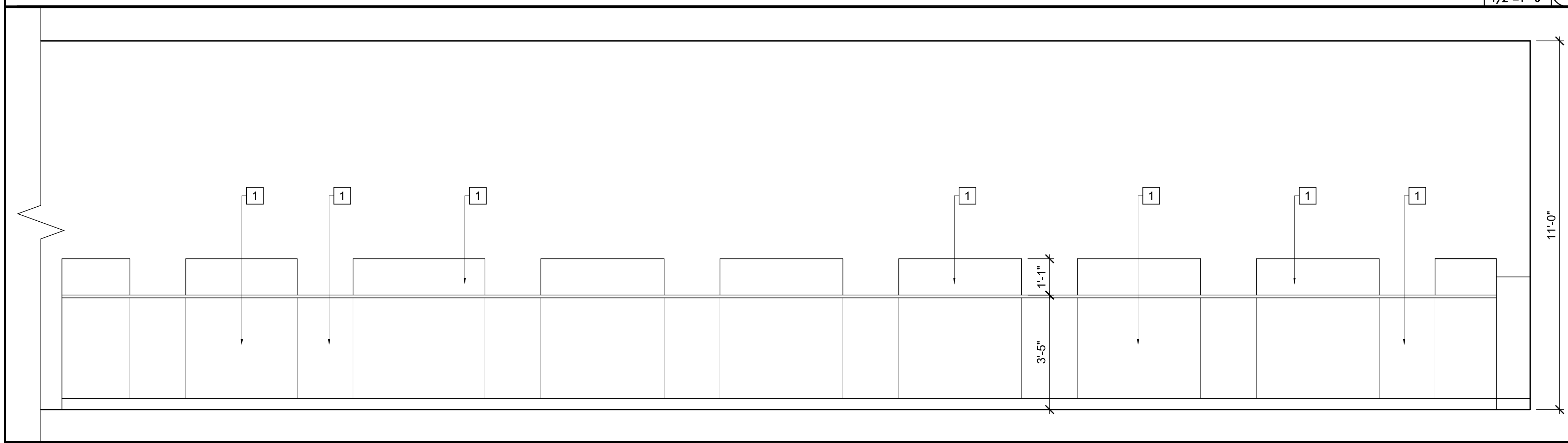

INTERIOR ELEVATION SCALE 1/2"=1'-0" 1

LEGEND