



For Lease

# Papaschase Business Park

9703-9797 45 Avenue & 4304-4484 97 Street | Edmonton, AB

Bays available starting at  $\pm 2,663$  SF

- Ongoing interior upgrades including fresh paint, new carpet, renovated washrooms and LED lighting
- Multiple bus routes along 97 Street and 99 Street connecting tenants to the rest of Edmonton
- Large marshalling area for buildings with dock and grade loading
- Well maintained with recent upgrades throughout

For more information contact:

**Kent Simpson**

Vice President

780 203 0425

[Kent.Simpson@jll.com](mailto:Kent.Simpson@jll.com)

**Bronwyn Scrivens**

Vice President, SIOR

780 807 4564

[Bronwyn.Scrivens@jll.com](mailto:Bronwyn.Scrivens@jll.com)



# Property Details

<b>Property Type</b>	Industrial & Office
<b>Year(s) Built</b>	1979/1981
<b>Legal Description</b>	Plan: 7721481; Block: 7; Lot: 18
<b>Building Size</b>	(6) Buildings Total: 236,630 SF Industrial: 194,856 SF Office: 41,774 SF
<b>Available Area</b>	2,663 - 6,027 SF
<b>Zoning</b>	BE - Business Employment
<b>Construction</b>	Precast concrete, steel frame

<b>Lighting</b>	LED
<b>Power</b>	100 – 1,600 amp, 3 phase (TBC by Tenants)
<b>Heating</b>	Forced air overhead units
<b>Internet</b>	Fibre optics
<b>Parking</b>	Ample free parking
<b>Signage</b>	Fascia
<b>Lease Rate (PSF)</b>	Starting at \$10.25
<b>Op. Costs (PSF)</b>	\$7.41 (2026 estimate)

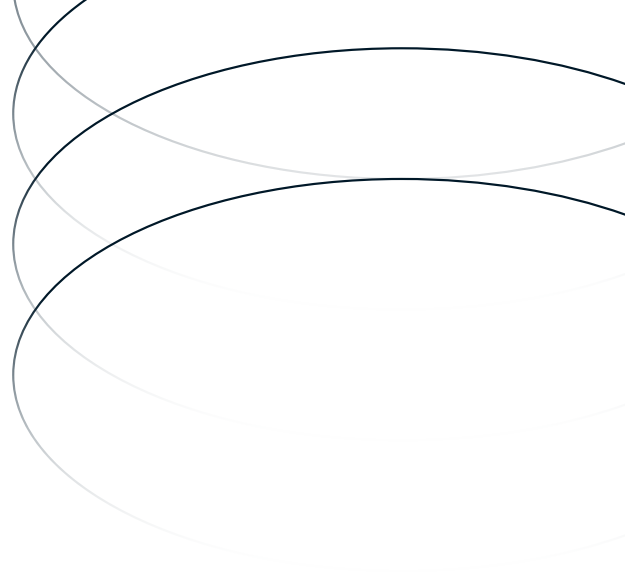

## Vacancy | Building 1

### Unit 4464 | ±6,027 SF

- Loading: (2) Dock doors
- Clear height: ±18'5"
- Occupancy: October 1, 2026

- Warehouse: ±4,000 SF
- Office: ±2,027 SF

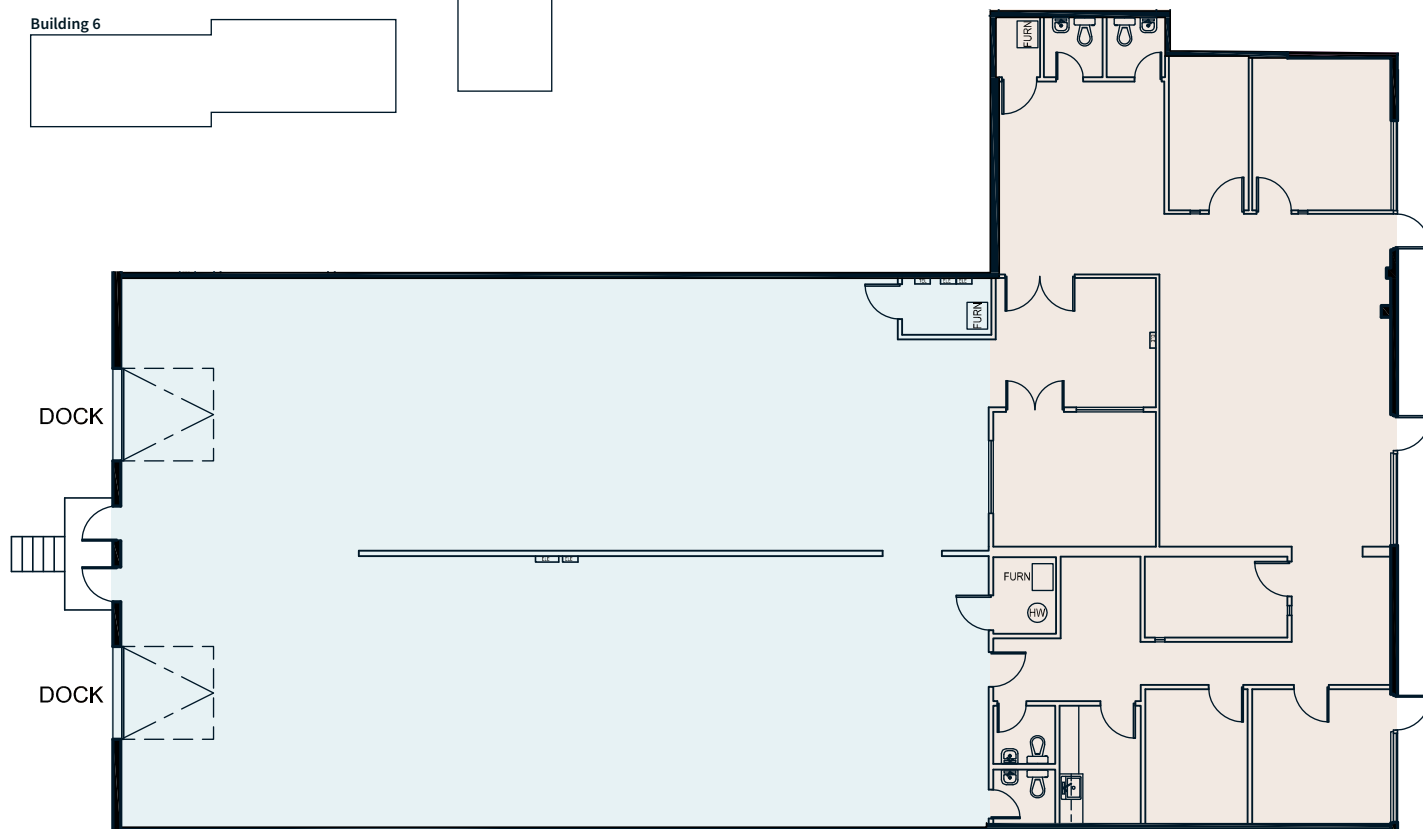
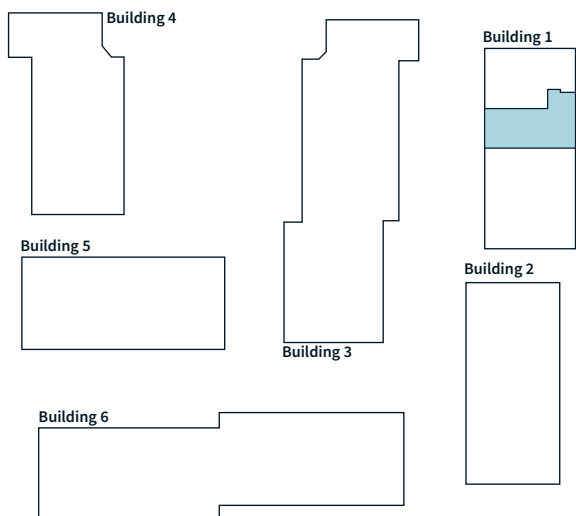

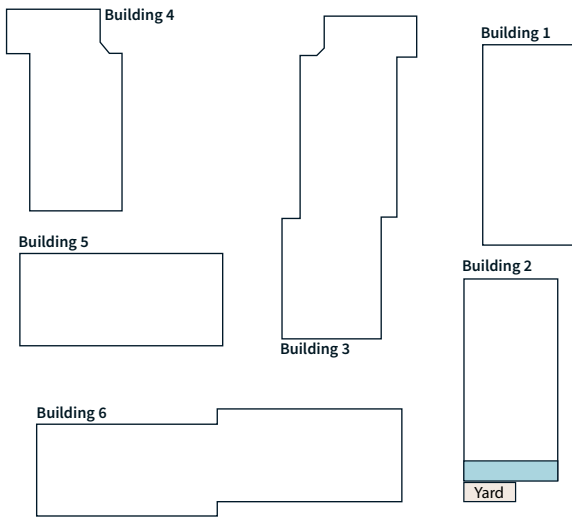

## Vacancy | Building 2

**Unit 4404 | ±2,715 SF**

- Loading: (1) Grade door
- Clear height: ±18'5"
- Yard: 1,596 SF - \$1.25 PSF
- Occupancy: September 1st, 2026

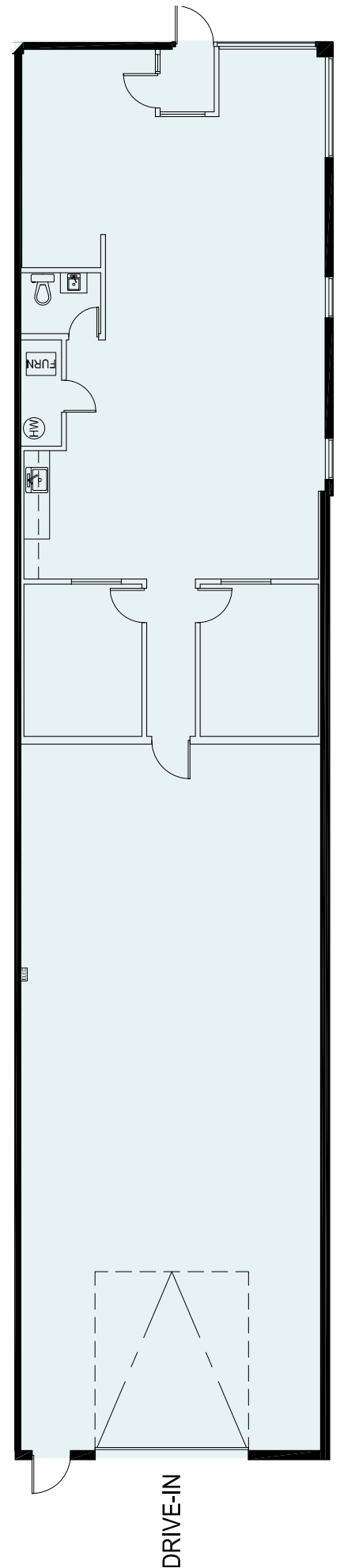

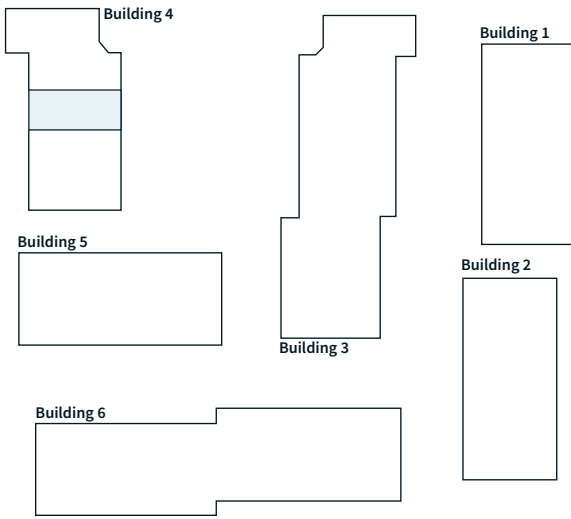

## Vacancy | Building 4

**Unit 9781** | ±5,304 SF

- **Loading:** (2) Dock door
- **Clear height:** ±18'5"
- **Occupancy:** Immediately

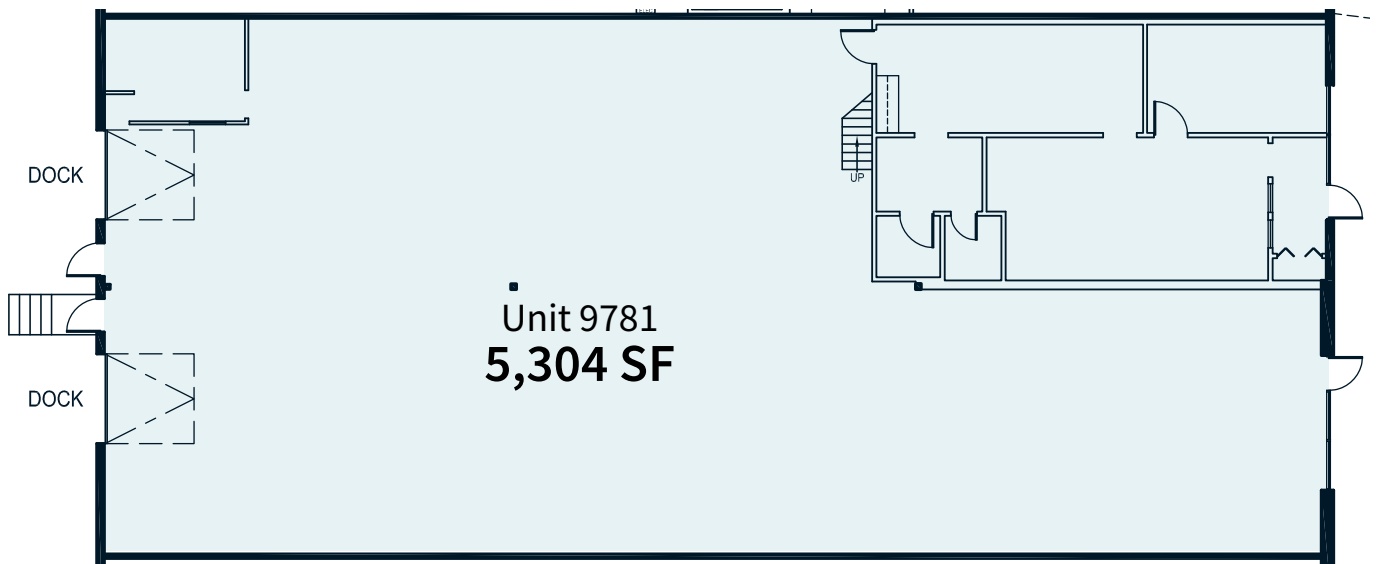

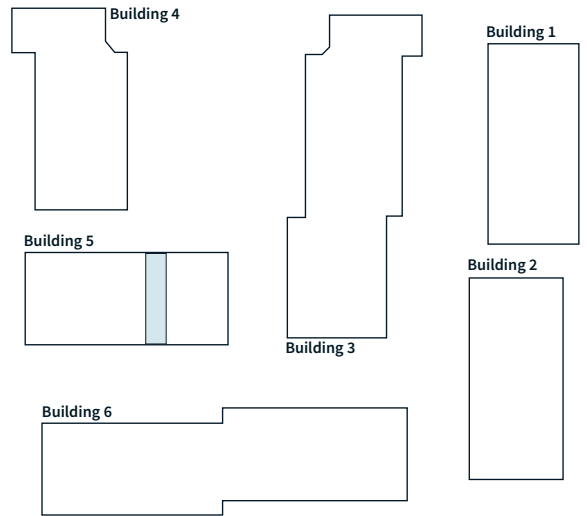
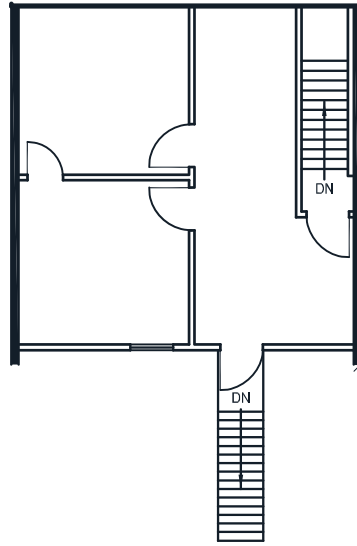
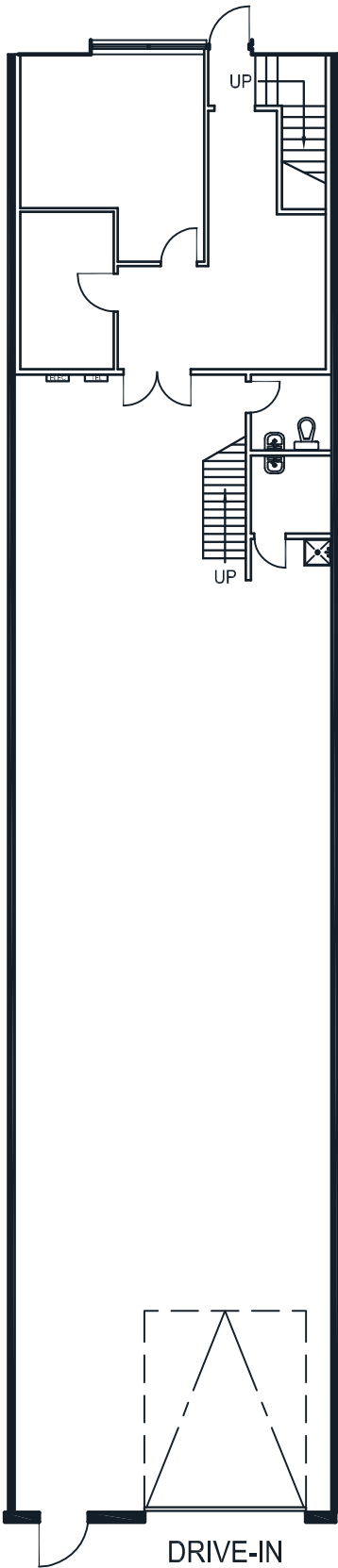

## Vacancy | Building 5

**Unit 9763 | ±2,663 SF**

*Mezzanine not in GLA 663 SF*

- **Loading:** (1) Grade door
- **Clear height:** ±18'5"
- **Occupancy:** November 1, 2026

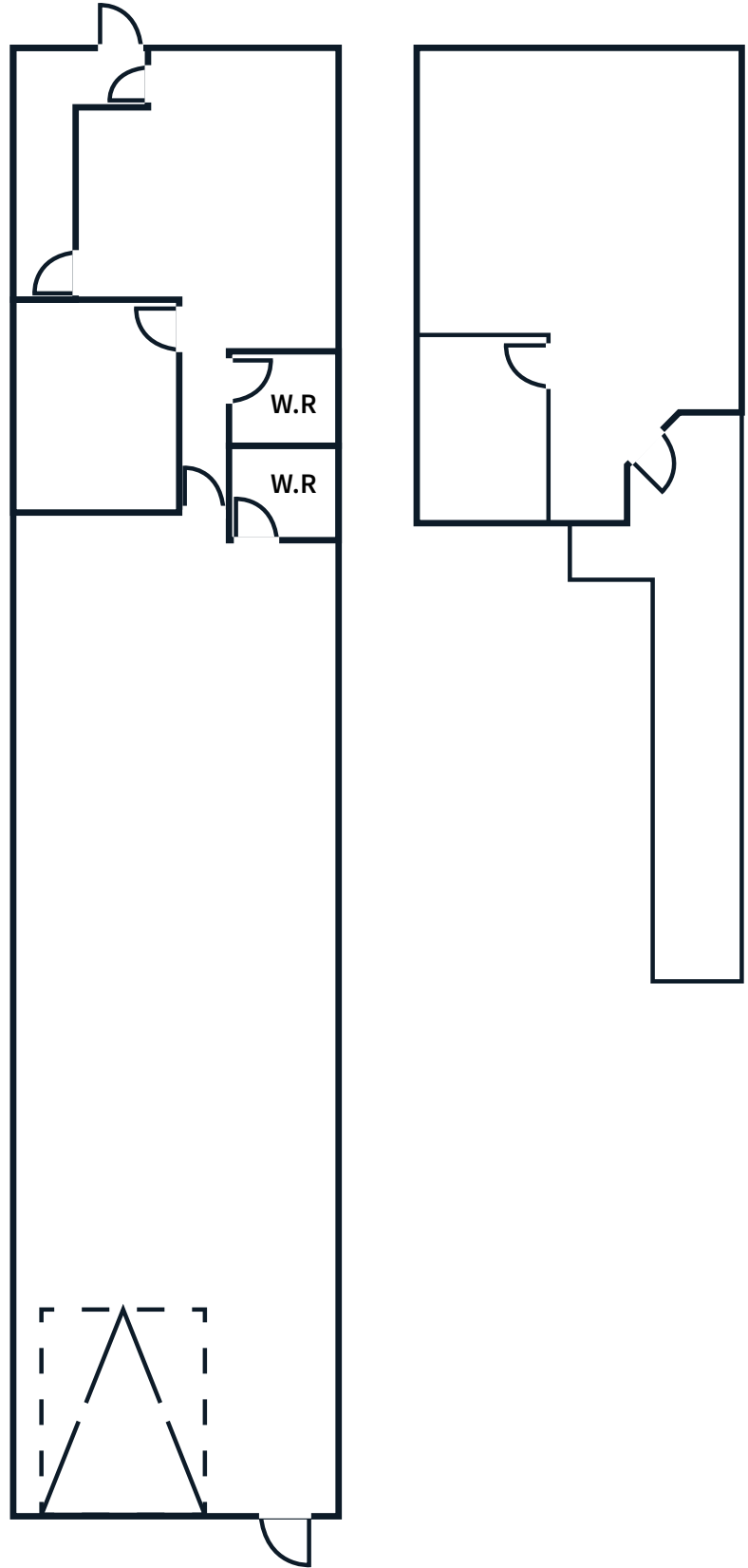
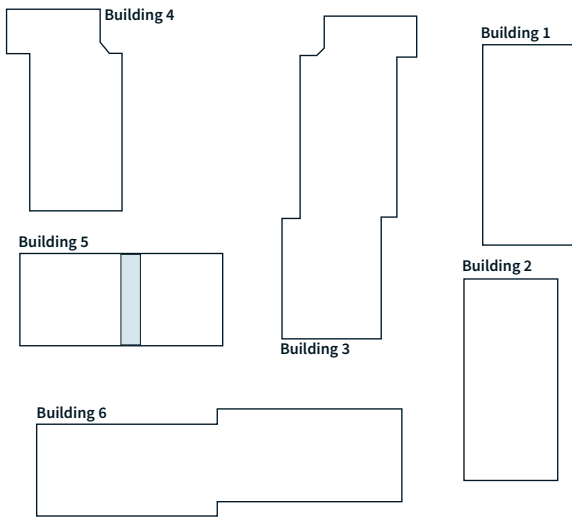

## Vacancy | Building 5

**Unit 9765** |  $\pm 2,683$  SF

*Mezzanine not in GLA 1,083 SF*

- **Loading:** (1) Grade door
- **Clear height:**  $\pm 18'5''$
- **Occupancy:** November 1, 2026



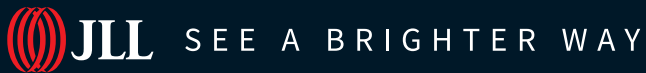
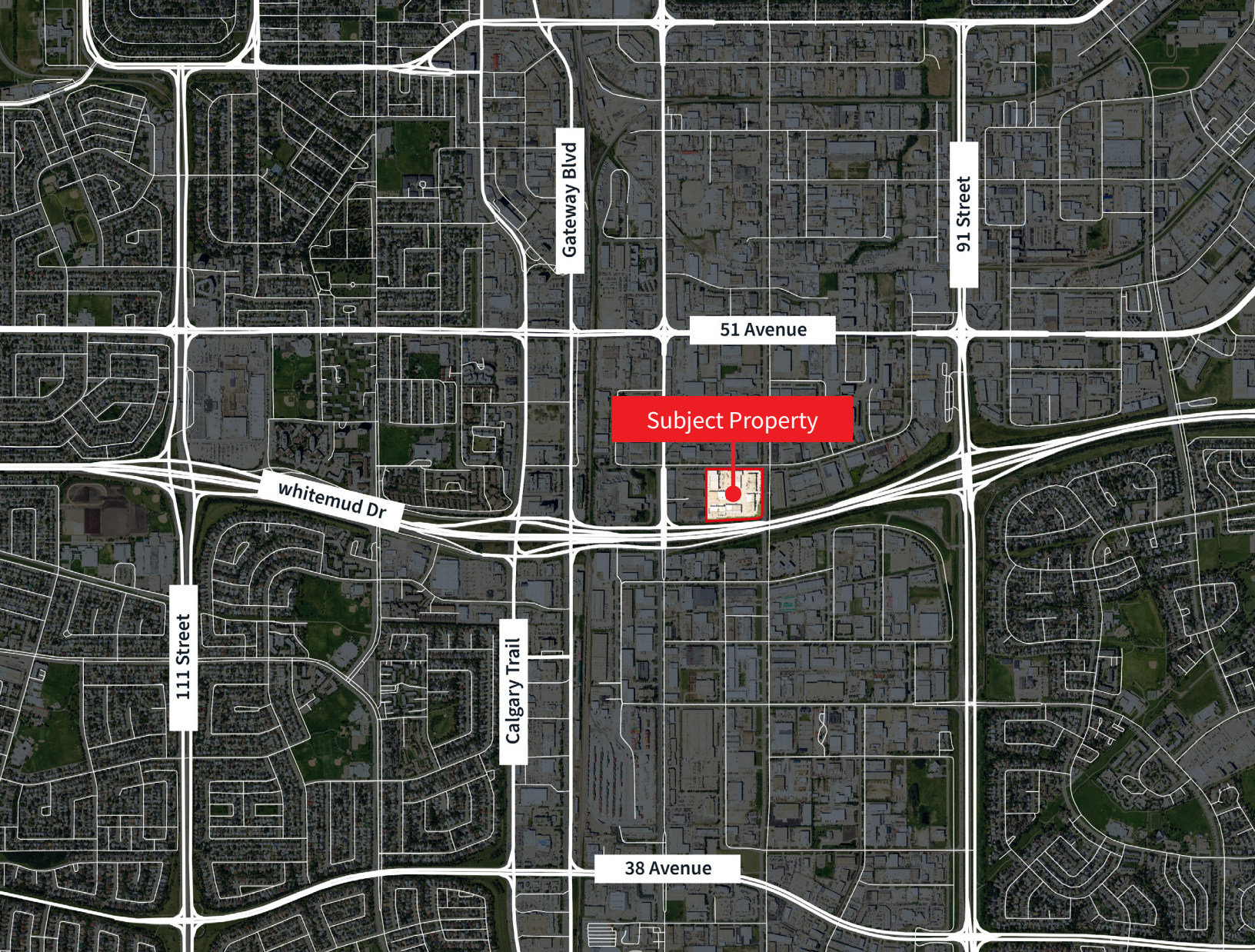

**Darryl McGavigan**  
Executive Vice President  
+1 780 328 0064  
Darryl.McGavigan@jll.com

**Adam Butler**  
Executive Vice President  
+1 780 328 0065  
Adam.Butler@jll.com

**Bronwyn Scrivens**  
Vice President, SIOR  
+1 780 807 4564  
Bronwyn.Scrivens@jll.com

**Kent Simpson**  
Vice President  
+1 780 203 0425  
Kent.Simpson@jll.com

**Mackenzie York**  
Associate Vice President  
+1 780 920 8463  
Mackenzie.York@jll.com

**Rory Wutzke**  
Associate (*unlicensed*)  
+1 780 328 2578  
Rory.Wutzke@jll.com

**Kailee Campbell**  
Senior Transaction Analyst  
+1 780 328 0069  
Kailee.Campbell@jll.com

**Leonardo Triana**  
Senior Marketing Associate  
+1 587 412 1755  
Leonardo.Triana@jll.com

**JLL Edmonton Industrial** | National Bank Centre - 3560, 10180 101 Street NW, Edmonton, AB, T5J 3S4

DISCLAIMER: ©2026 Jones Lang LaSalle IP, Inc. All rights reserved. All information contained herein is from sources deemed reliable; however, no representation or warranty is made to the accuracy thereof. The Property may be withdrawn without notice. Neither Owner nor JLL accepts any liability for any loss or damage suffered by any party resulting from reliance on this information. Jones Lang LaSalle Real Estate Services, Inc.