



12.2306 ACRES (532,765 SF)

**FOR  
SALE**

**REDEVELOPMENT/  
CHURCH OR  
SCHOOL USER  
OPPORTUNITY**

17700 CLAY ROAD,  
HOUSTON,  
TX 77084



Mark Nicholas, SIOR

mark.nicholas@jll.com  
+1 713 805 6330

Will Clay

will.clay@jll.com  
+1 713 425 1810

# SITE FEATURES

- Barker Cypress MUD directly adjacent to the West
- Parcel #0480150000030
- Outside of all flood plains (did not flood during Harvey)
- Street frontage: Clay Road - 537'
- 18,000 SF church on site (partially mezzanine)
- Currently well and septic
- No known use restrictions
- 2025 Mill rate: (1.840659%)
- Located within Harris County
- Asking price: Reach out to broker

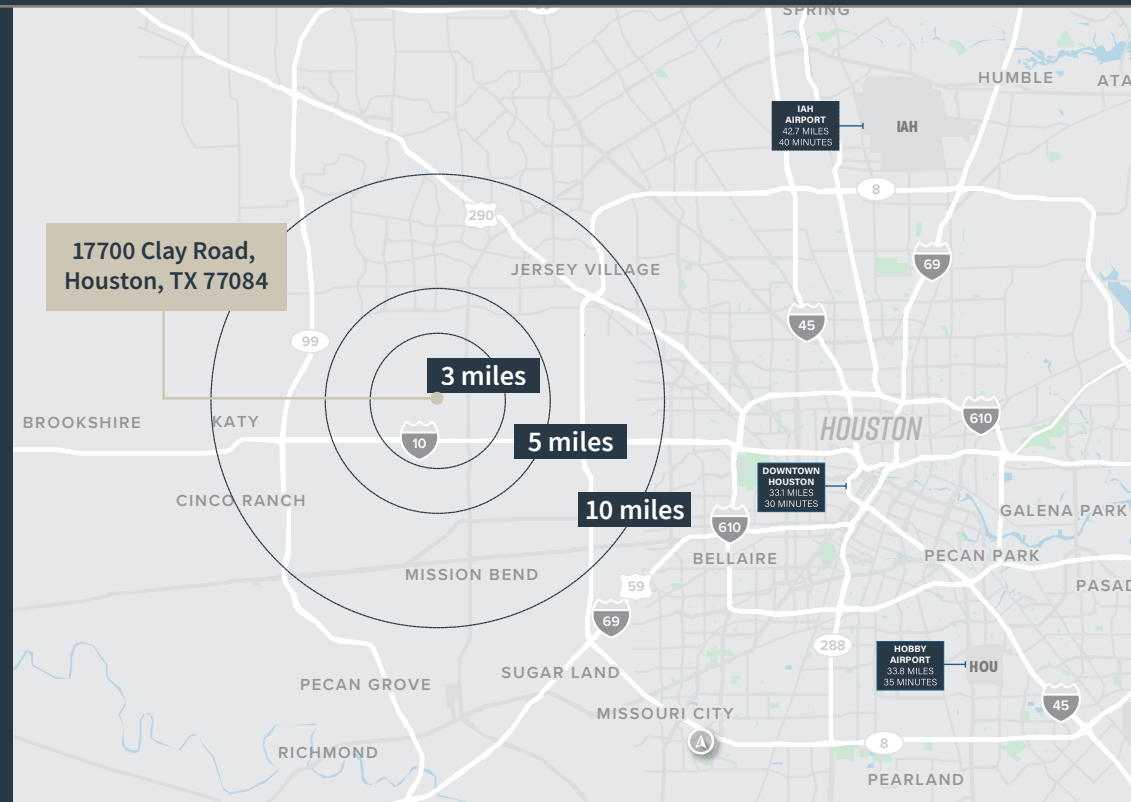

## DEMOGRAPHICS

	1 miles	3 miles	5 miles
Total population	8,522	121,976	316,387
Total households	2,948	39,662	104,724
2025 Median household income	\$103,286	\$81,773	\$87,758
Traffic counts (Clay Rd at Queenston Blvd)	34,615 VPD	35,550 VPD	36,120 VPD



# SURVEY

SCALE 1" = 200'

Course	Bearing	Distance
L1	N88°06'19"E	97.00'
L2	S01°18'44"E	200.00'
L3	S88°06'19"W	97.00'

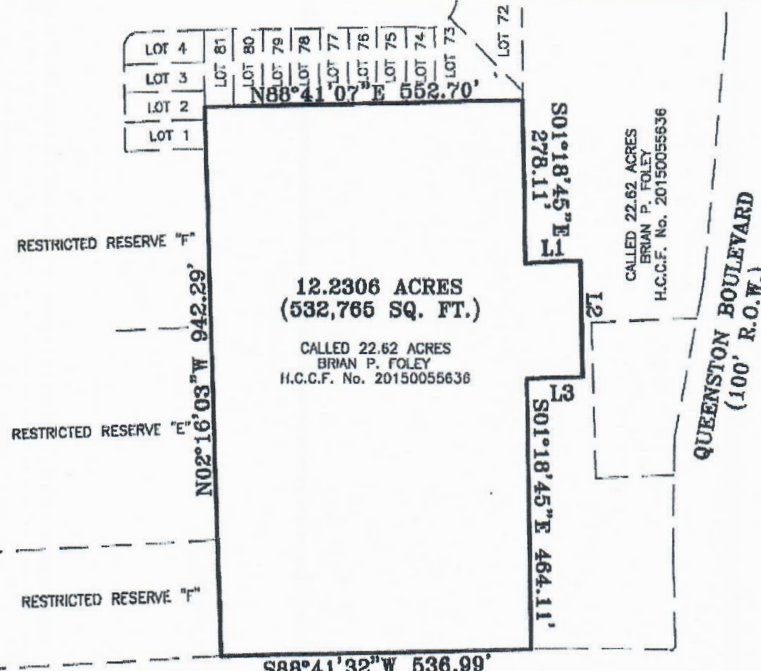

**NOTES:**

1. The surveyor has not abstracted the subject property.
2. This survey was prepared with the benefit of a research performed by Courthouse Specialists.
3. Basis of Bearings for the survey is the Texas State Plane Coordinate System, South Central Zone NAD83.



*Kenneth A. Gruller*

S88°41'32"W 536.99'  
**CLAY ROAD**  
 (100' R.O.W.)

**EXHIBIT OF**  
**A 12.2306 ACRE**  
**(532,765 SQ. FT.) TRACT**  
**BEING OUT OF AND A PART OF**  
**A CALLED 22.62 ACRE TRACT**  
**H.C.C.F. No. 20150055636**

**LOCATED IN THE**  
**W.C.R.R. CO. SURVEY, A-1476,**  
**HARRIS COUNTY, TEXAS**  
**GRULLER SURVEYING, LLC**

PROFESSIONAL LAND SURVEYING  
 6509 SAN FELIPE, STE. 1420  
 HOUSTON, TEXAS 77066  
 PHONE: (713) 333-1466 DATE: 05-26-2023  
 DWG. NO. 45-2369.DWG  
 SCALE: 1" = 200'

## CALL US.

Mark Nicholas, SIOR  
mark.nicholas@jll.com  
+1 713 805 6330

Will Clay  
will.clay@jll.com  
+1 713 425 1810

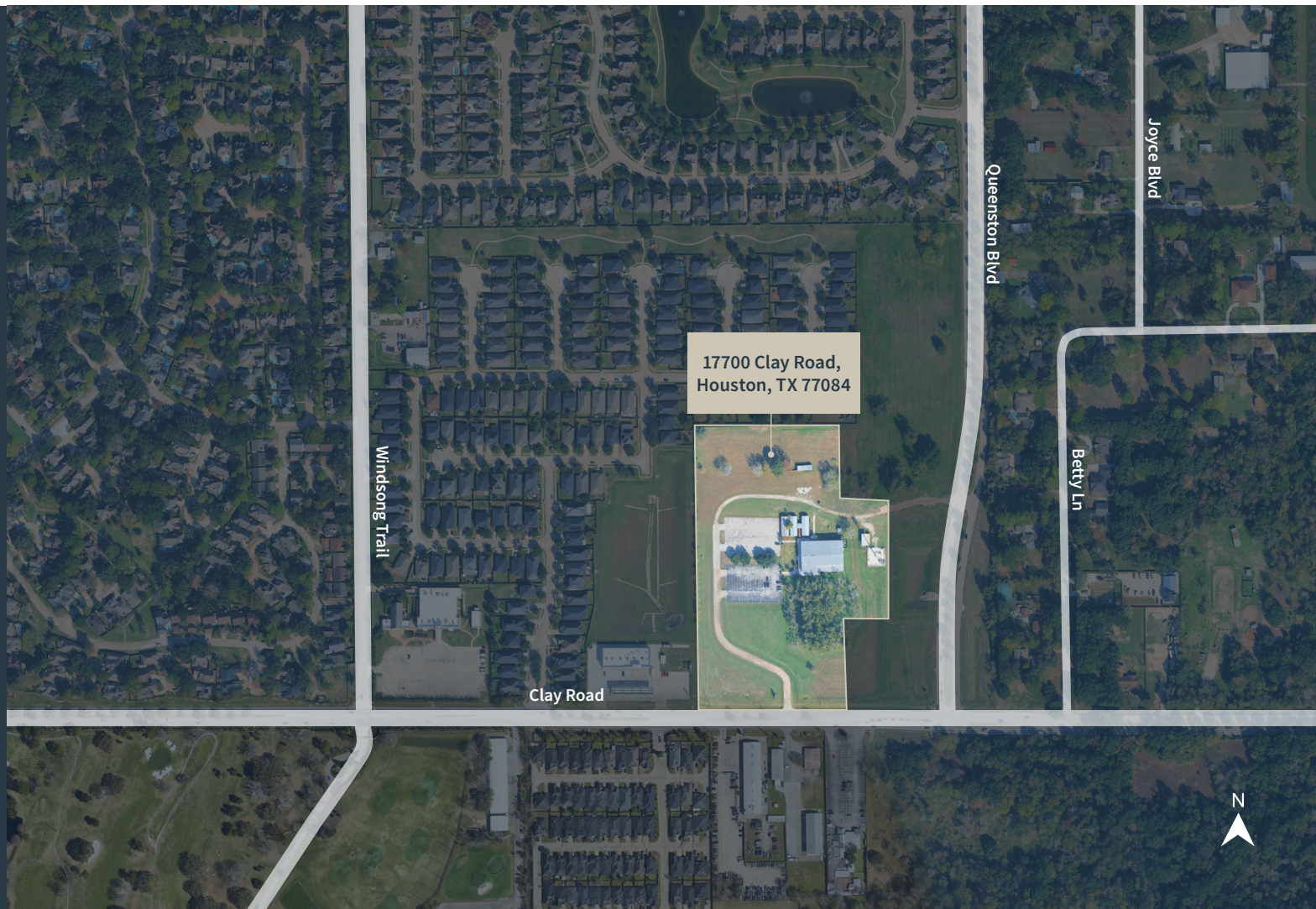

Although information has been obtained from sources deemed reliable, JLL does not make any guarantees, warranties or representations, express or implied, as to the completeness or accuracy as to the information contained herein. Any projections, opinions, assumptions or estimates used are for example only. There may be differences between projected and actual results, and those differences may be material. JLL does not accept any liability for any loss or damage suffered by any party resulting from reliance on this information. If the recipient of this information has signed a confidentiality agreement with JLL regarding this matter, this information is subject to the terms of that agreement. ©2026 Jones Lang LaSalle Brokerage, Inc. All rights reserved.

