

Building 6



1445 BROOKVILLE WAY, INDIANAPOLIS IN 46239



PARK HIGHLIGHTS

Brookville Business Park is an office/ warehouse center conveniently located off Brookville Road at Shadeland Avenue and I-465. With Shadeland Avenue visibility, the park has easy access to I-465, I-65, I-74 and I-70.



BUILDING DESCRIPTION

- 115,200 SF building size
- Located in Marion County
- Built in 1989



BUILDING SYSTEMS

- Wet sprinkler system
- T-5 lighting



STRUCTURE

- 18' 6" clear height
- 139' building depth
- 40'x40' & 30'x40' column spacing
- 19 dock doors
- 8 drive-in doors
- I-2 zoning

For more information:

BrookvilleBusinessPark.com

Brian Buschuk
brian.buschuk@jll.com
+1 317 810 7180

Brian Seitz, SIOR
brian.seitz@jll.com
+1 317 810 7184

Sarah Morey
sarah.morey@jll.com
+1 317 810 7139

BUILDING AVAILABILITY



1445 Brookville Way, Suite C

- 6,000 SF total
- ±3,400 SF office
- Two (2) dock doors
- Available 7/1/2026

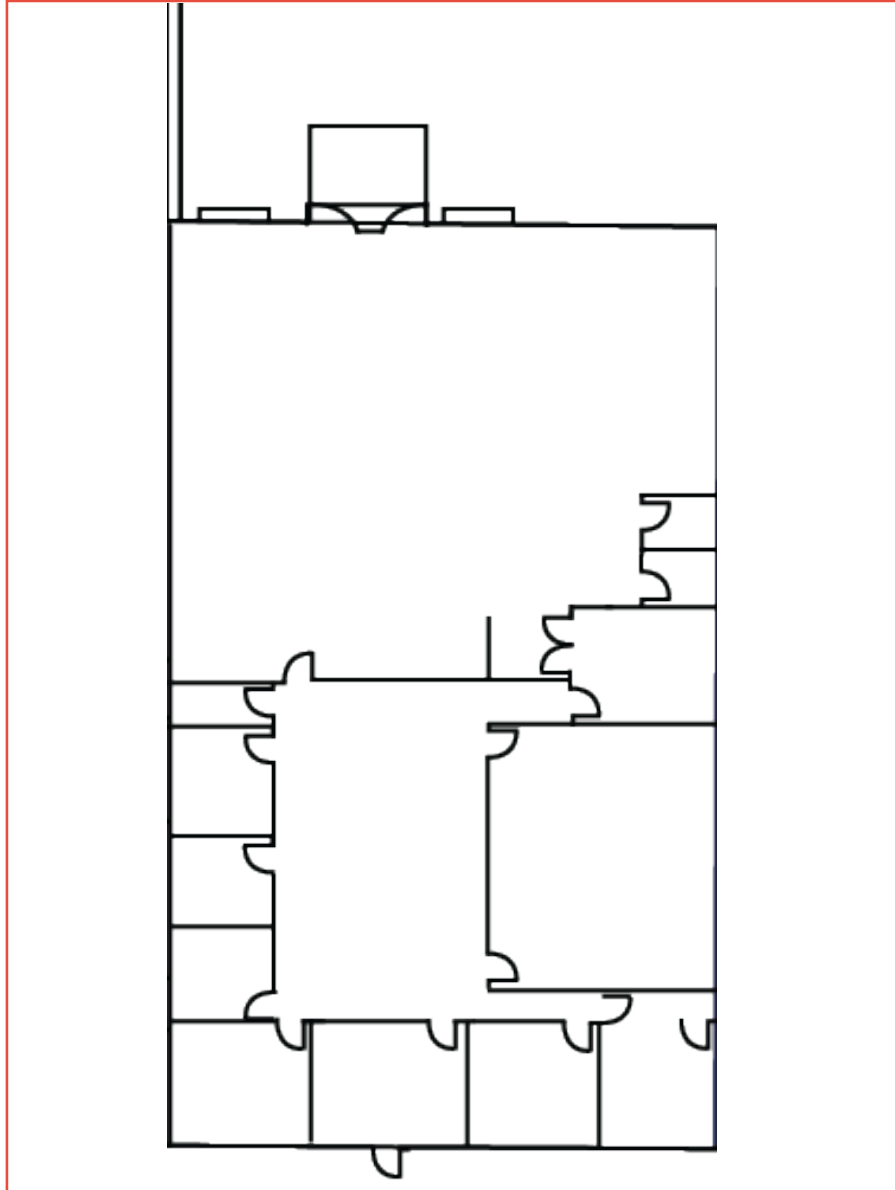

For more information:

BrookvilleBusinessPark.com

DISCLAIMER

Although information has been obtained from sources deemed reliable, Owner, Jones Lang LaSalle, and/or their representatives, brokers or agents make no guarantees as to the accuracy of the information contained herein, and offer the Property without express or implied warranties of any kind. The Property may be withdrawn without notice. If the recipient of this information has signed a confidentiality agreement regarding this matter, this information is subject to the terms of that agreement. ©2026. Jones Lang LaSalle. All rights reserved.