

Flex/Industrial Space available

9311 Old Marlboro Pike
Upper Marlboro, MD 20772



Property highlights

- 4,000-12,000sf available for lease
- Ability to add drive in doors
- Building sf: 18,680 sf
- Drive Ins: 4 tot./10' w x 12' h
- Clear height: 18'
- Zoning: IE
- Located near Route 301 and within reasonable distance to Washington DC

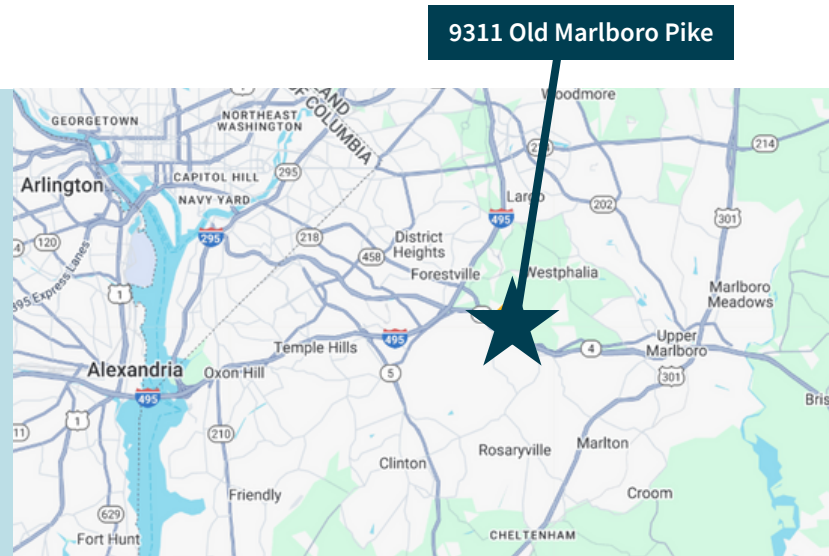

9311 Old Marlboro Pike

Building plan

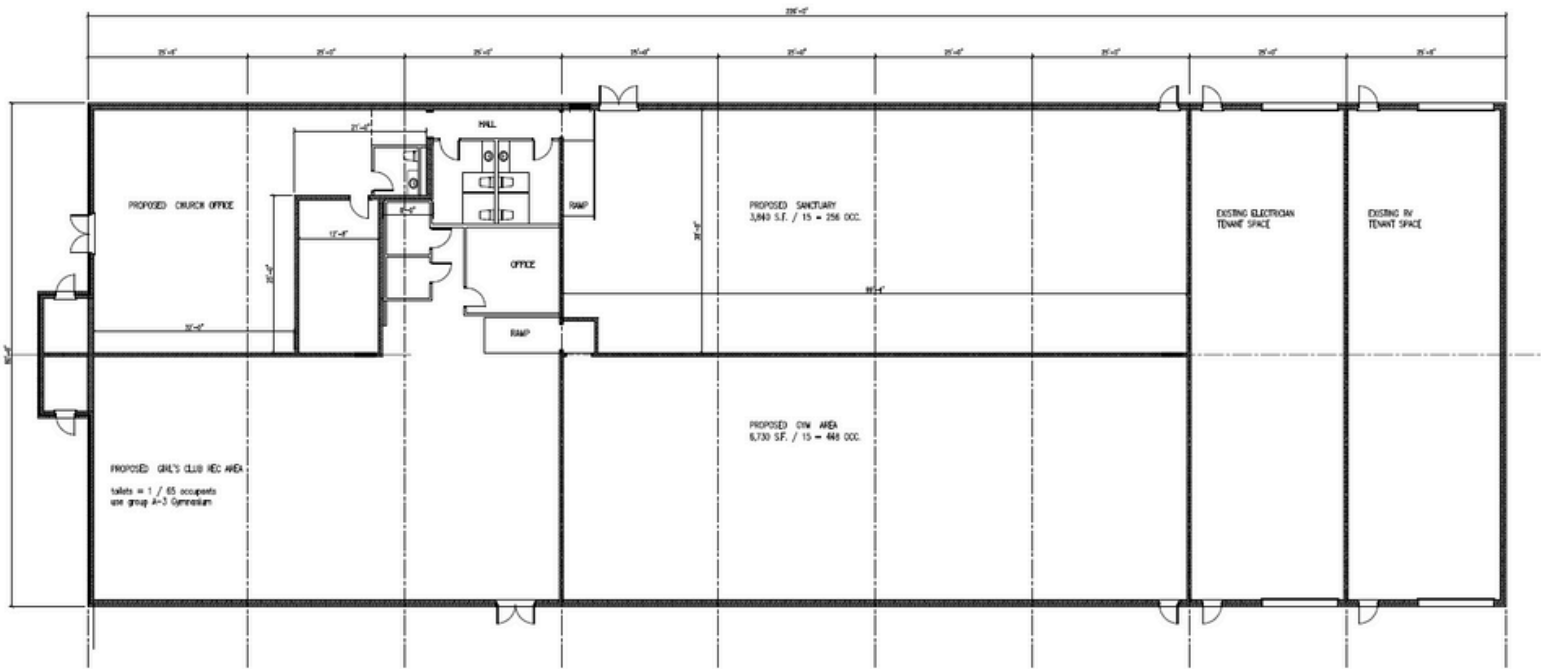

Dominic Digiovannantonio
(443) 452-1505
dom.digi@jll.com

Rob Freedman
(410) 952-9444
rob.freedman@jll.com

Rick Williamson
(410) 404-5522
rick.williamson@jll.com

Rachel Cappetta
(443) 451-2607
rachel.cappetta@jll.com

Exterior photos

