49 Stevenson Street

7,343 RSF SUBLEASE

TOP FLOOR FULL OPPORTUNITY

TERM THRU MAY 31, 2028

CHARLIE HANAFIN
415-395-4951
charlie.hanafin@jll.com
Re Lic #: 01856260

HANNAH TEHRANI
650-454-4891
hannah.tehrani@jll.com
Re Lic #: 02239449

JLL

49 Stevenson Street

7,343 RSF SUBLEASE
TERM THRU MAY 31, 2028

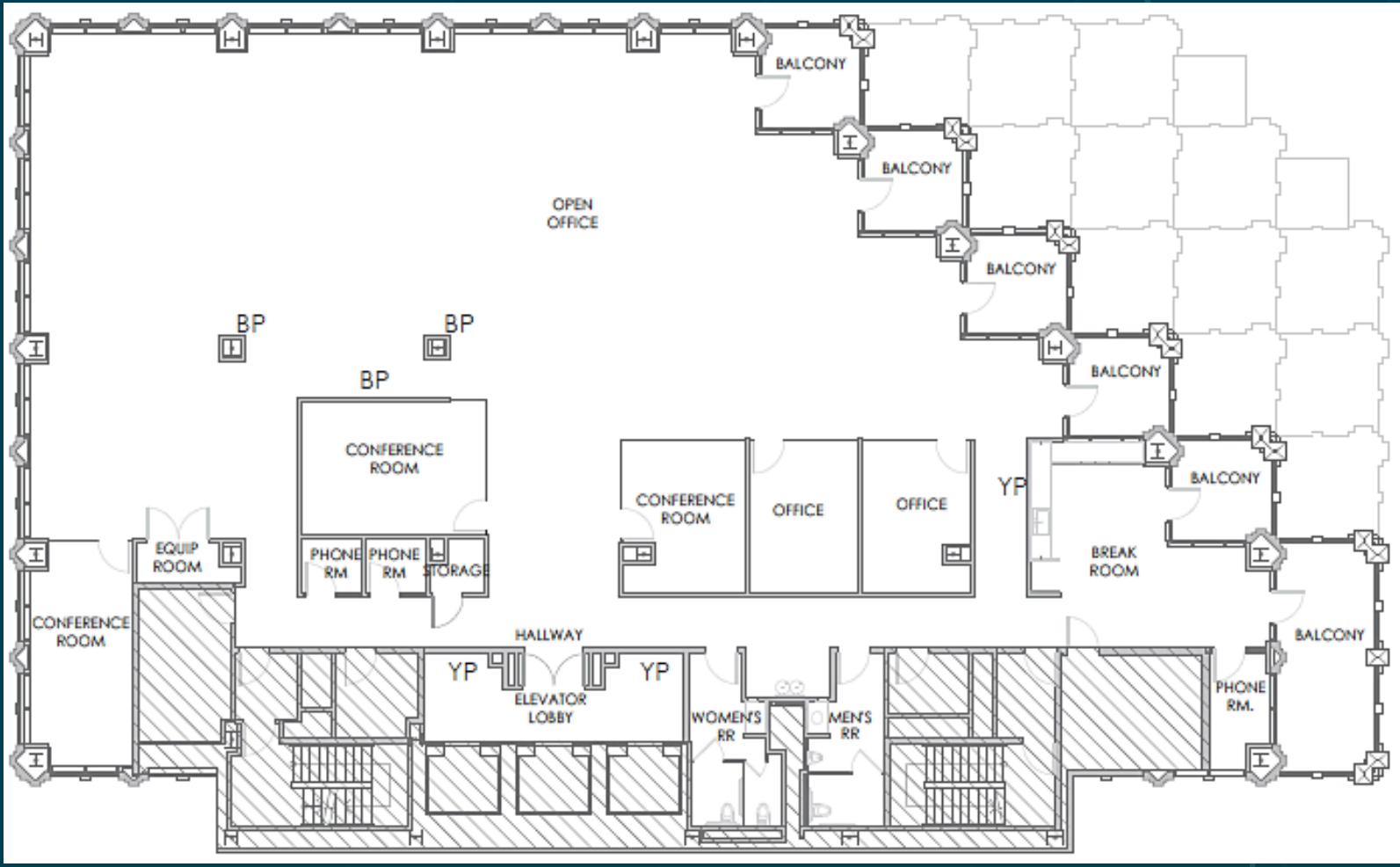

SPACE NOTES:

- 3 Conference rooms
- 2 Private offices
- Kitchen/break room
- 3 phone rooms
- 30 desks
- Storage room
- Private balcony
- Two restrooms
- Furniture inlcuded

CHARLIE HANAFIN
415-395-4951
charlie.hanafin@jll.com
Re Lic #: 01856260

HANNAH TEHRANI
650-454-4891
hannah.tehrani@jll.com
Re Lic #: 02239449

JLL

49 Stevenson Street

7,343 RSF SUBLEASE
TERM THRU MAY 31, 2028

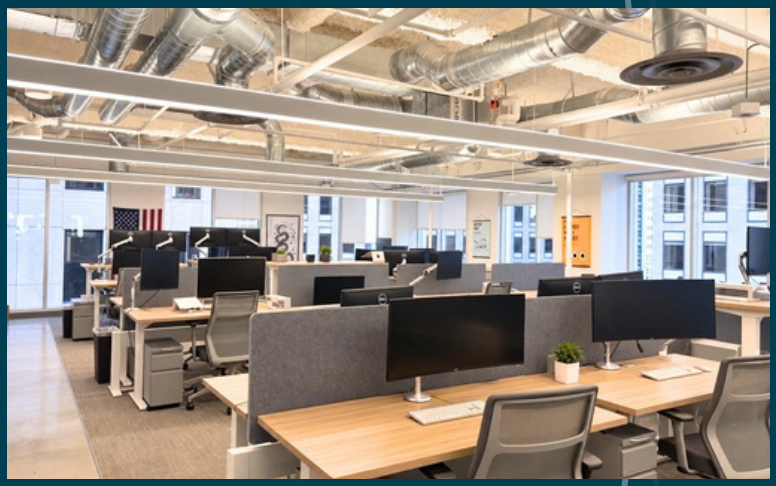

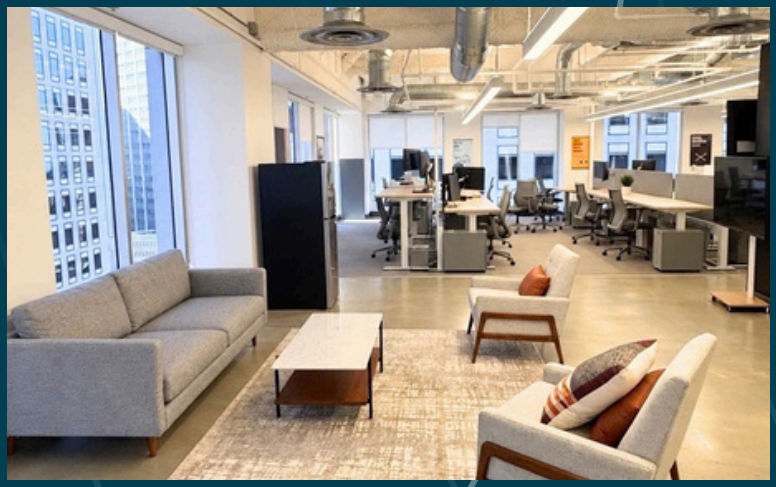

CHARLIE HANAFIN
415-395-4951
charlie.hanafin@jll.com
Re Lic #: 01856260

HANNAH TEHRANI
650-454-4891
hannah.tehrani@jll.com
Re Lic #: 02239449

JLL