DO NOT DISTURB TENANT

Available

9101 Tehama Ridge Pkwy |
Fort Worth, TX 76177

JLL SEE A BRIGHTER WAY

Property Highlights

- DO NOT DISTURB
- 16,500 SF (4,000 Mezzanine) Freestanding Building on 2.72 Acres of Land
- 161 Parking Spaces
- Zoned: Corridor Commercial
- Easy Access to 287 & 35 Freeway
- In Alliance Corridor with HEB, Costco, and Main Event

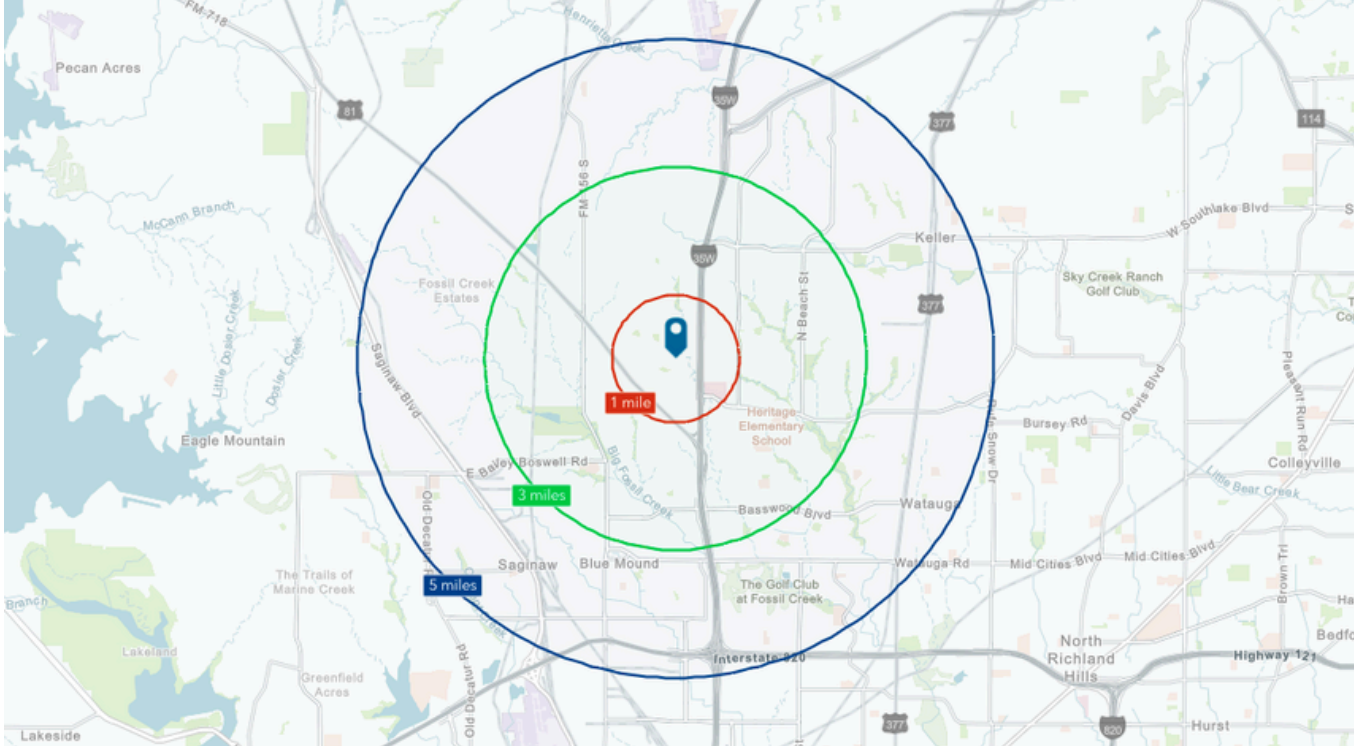

Demographics

	1 mile	3 miles	5 miles
Estimated population	13,691	122,122	276,499
Estimated households	4,826	40,740	94,838
Estimated daytime population	6,932	24,864	68,420
Est. Average HH income	$114,486	$136,700	$132,733
Traffic counts	I-35: +/- 105,270 VPD	US Hwy 287: +/- 72,194 VPD	

JLL SEE A BRIGHTER WAY

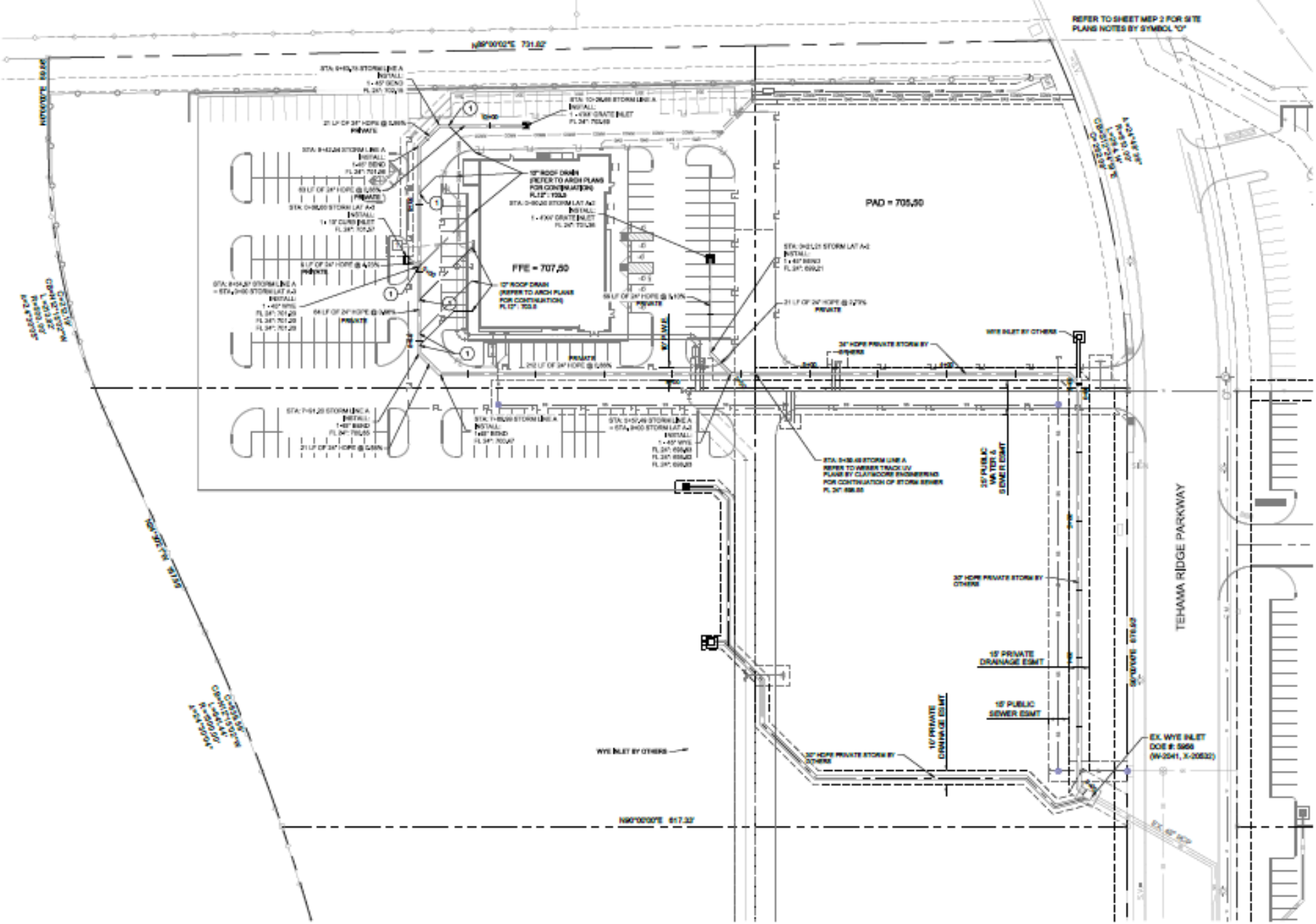

Site Plan

JLL SEE A BRIGHTER WAY

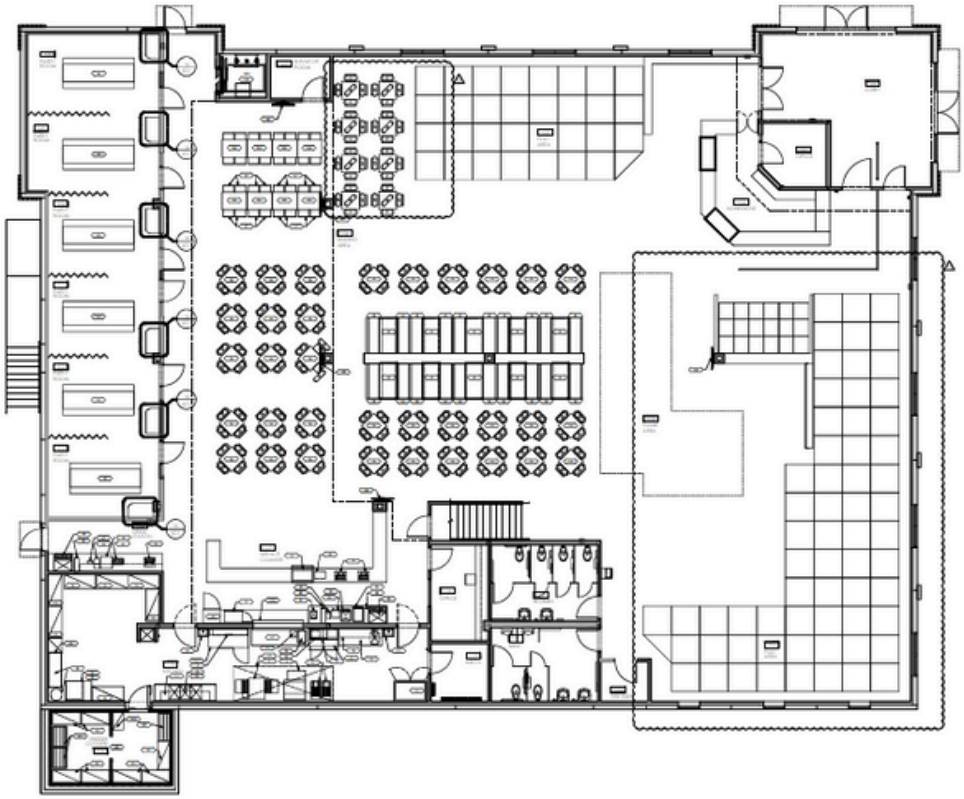

First Floor

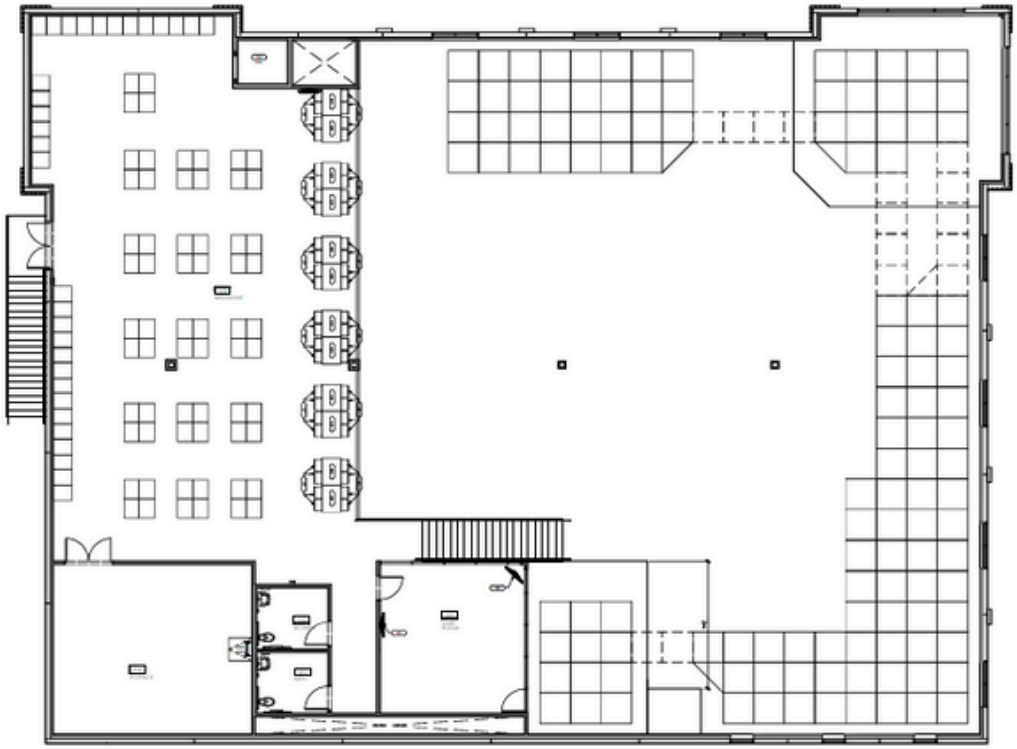

Second Floor

Floor Plan

JLL SEE A BRIGHTER WAY

SITE
AutoZone
Tehama Ridge Peaky
President Vista Dr.
crumbl cookies
Red Robin
ALDI
DAISO
WinCo FOODS
tropical SMOOTHIE CAFE
Jack in the box
Purple Heart Tri
+/- 105,270 VPD
INTERSTATE 35W

Aerial

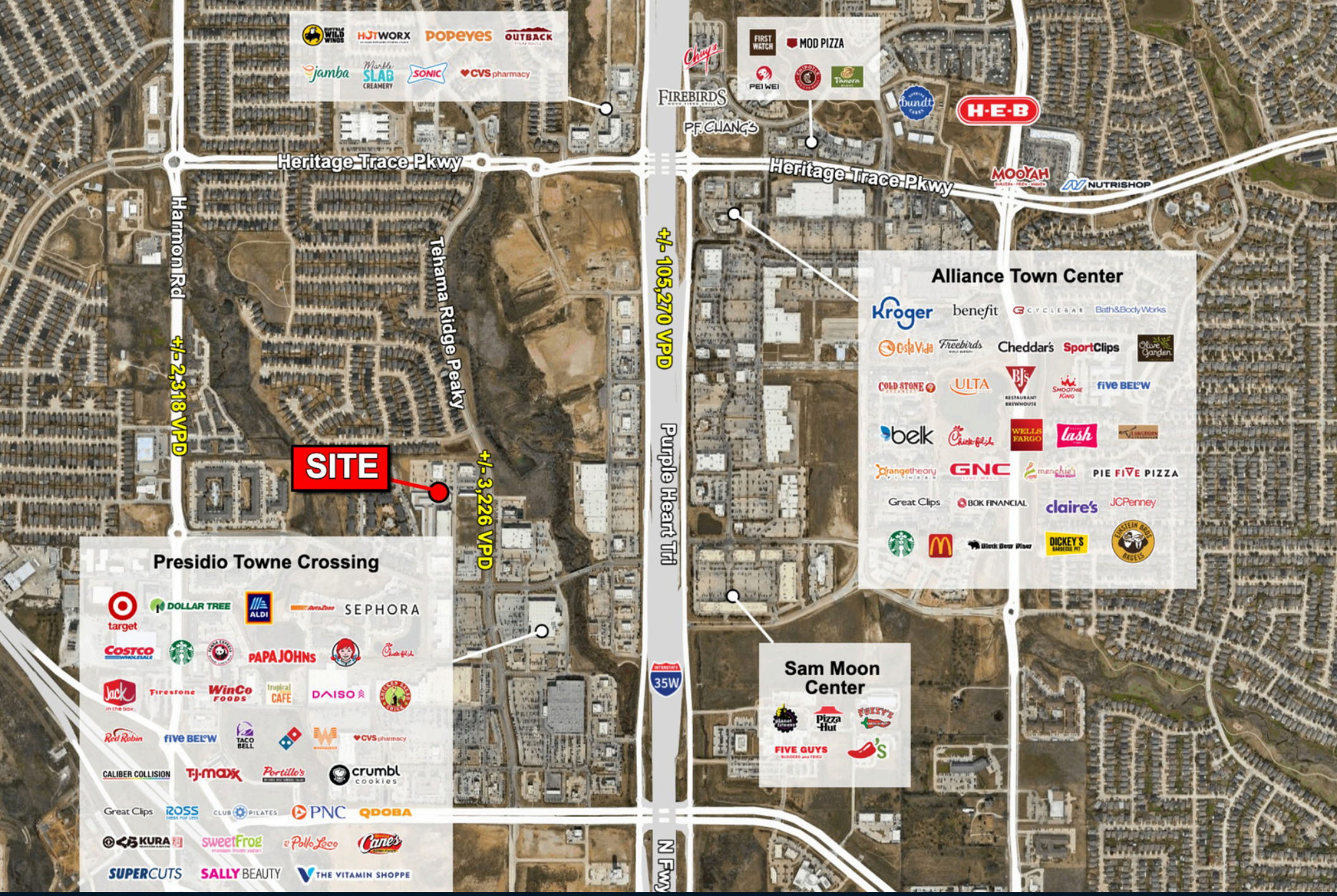
Heritage Trace Pkwy
Harmon Rd
+/- 2,318 VPD
Tehama Ridge Peaky
SITE
+/- 3,226 VPD
+/- 105,270 VPD
Purple Heart Trl
N Fwy
35W
Presidio Towne Crossing
Alliance Town Center
Sam Moon Center

Aerial

JLL SEE A BRIGHTER WAY

Thank you

About JLL

JLL (NYSE: JLL) is a leading professional services firm that specializes in real estate and investment management. JLL shapes the future of real estate for a better world by using the most advanced technology to create rewarding opportunities, amazing spaces and sustainable real estate solutions for our clients, our people and our communities. JLL is a Fortune 500 company with annual revenue of $19.4 billion, operations in over 80 countries and a global workforce of more than 100,000 as of March 31, 2022. JLL is the brand name, and a registered trademark, of Jones Lang LaSalle Incorporated. For further information, visit jll.com.

Although information has been obtained from sources deemed reliable, JLL does not make any guarantees, warranties or representations, express or implied, as to the completeness or accuracy as to the information contained herein. Any projections, opinions, assumptions or estimates used are for example only. There may be differences between projected and actual results, and those differences may be material. JLL does not accept any liability for any loss or damage suffered by any party resulting from reliance on this information. If the recipient of this information has signed a confidentiality agreement with JLL regarding this matter, this information is subject to the terms of that agreement.
©2025 Jones Lang LaSalle Brokerage, Inc. All rights reserved.

Amy Nott
Vice President
Amy.Nott@jll.com
+1 214 438 6404

jll.com

Jones Lang LaSalle Americas, Inc. License #: CO508577000

TREC
TEXAS REAL ESTATE COMMISSION

Information About Brokerage Services

Texas law requires all real estate license holders to give the following information about brokerage services to prospective buyers, tenants, sellers and landlords.

EQUAL HOUSING OPPORTUNITY

TYPES OF REAL ESTATE LICENSE HOLDERS:

- **A BROKER** is responsible for all brokerage activities, including acts performed by sales agents sponsored by the broker.
- **A SALES AGENT** must be sponsored by a broker and works with clients on behalf of the broker.

A BROKER'S MINIMUM DUTIES REQUIRED BY LAW (A client is the person or party that the broker represents):

- Put the interests of the client above all others, including the broker's own interests;
- Inform the client of any material information about the property or transaction received by the broker;
- Answer the client's questions and present any offer to or counter-offer from the client; and
- Treat all parties to a real estate transaction honestly and fairly.

A LICENSE HOLDER CAN REPRESENT A PARTY IN A REAL ESTATE TRANSACTION:

AS AGENT FOR OWNER (SELLER/LANDLORD): The broker becomes the property owner's agent through an agreement with the owner, usually in a written listing to sell or property management agreement. An owner's agent must perform the broker's minimum duties above and must inform the owner of any material information about the property or transaction known by the agent, including information disclosed to the agent or subagent by the buyer or buyer's agent.

AS AGENT FOR BUYER/TENANT: The broker becomes the buyer/tenant's agent by agreeing to represent the buyer, usually through a written representation agreement. A buyer's agent must perform the broker's minimum duties above and must inform the buyer of any material information about the property or transaction known by the agent, including information disclosed to the agent by the seller or seller's agent.

AS AGENT FOR BOTH - INTERMEDIARY: To act as an intermediary between the parties the broker must first obtain the written agreement of *each party* to the transaction. The written agreement must state who will pay the broker and, in conspicuous bold or underlined print, set forth the broker's obligations as an intermediary. A broker who acts as an intermediary:

- Must treat all parties to the transaction impartially and fairly;
- May, with the parties' written consent, appoint a different license holder associated with the broker to each party (owner and buyer) to communicate with, provide opinions and advice to, and carry out the instructions of each party to the transaction.
- Must not, unless specifically authorized in writing to do so by the party, disclose:
  - that the owner will accept a price less than the written asking price;
  - that the buyer/tenant will pay a price greater than the price submitted in a written offer; and
  - any confidential information or any other information that a party specifically instructs the broker in writing not to disclose, unless required to do so by law.

AS SUBAGENT: A license holder acts as a subagent when aiding a buyer in a transaction without an agreement to represent the buyer. A subagent can assist the buyer but does not represent the buyer and must place the interests of the owner first.

TO AVOID DISPUTES, ALL AGREEMENTS BETWEEN YOU AND A BROKER SHOULD BE IN WRITING AND CLEARLY ESTABLISH:

- The broker's duties and responsibilities to you, and your obligations under the representation agreement.
- Who will pay the broker for services provided to you, when payment will be made and how the payment will be calculated.

LICENSE HOLDER CONTACT INFORMATION: This notice is being provided for information purposes. It does not create an obligation for you to use the broker's services. Please acknowledge receipt of this notice below and retain a copy for your records.

Jones Lang LaSalle Brokerage, Inc.	591725	renda.hampton@jll.com	+1 214 438 6100
Licensed Broker /Broker Firm Name or Primary Assumed Business Name	License No.	Email	Phone
Daniel Glyn Bellow	183794	dan.bellow@jll.com	+1 713 888 4000
Designated Broker of Firm	License No.	Email	Phone
N/A	N/A	N/A	N/A
Licensed Supervisor of Sales Agent/ Associate	License No.	Email	Phone
Amy Nott Ramirez	569876	amy.nott@jll.com	+1 214 438 6404
Sales Agent/Associate's Name	License No.	Email	Phone

Buyer/Tenant/Seller/Landlord Initials _____ _____ Date _____