

The Doctor's Building

at Overland Park Regional

10550 Quivira Road, Overland Park, KS 66215

RJ Trowbridge
Executive Vice President
+1 913 469 4637
rj.trowbridge@jll.com

Avery Comeau
Associate
+1 913 927 9252
avery.comeau@jll.com

JLL SEE A BRIGHTER WAY





JLL SEE A BRIGHTER WAY

Property Details

- On-campus medical office building
- Newly available, fully built out medical office suites
- Centrally located in Johnson County with easy access to the I-435 corridor
- Surrounding retail amenities include Oak Park Mall, Target & Price Chopper
- Landlord has recently completed capital improvements including new roof, new sprinkler system and updated common areas.

Featured 4th Floor Spec Suite

2,790 RSF available

$28.00/SF Gross

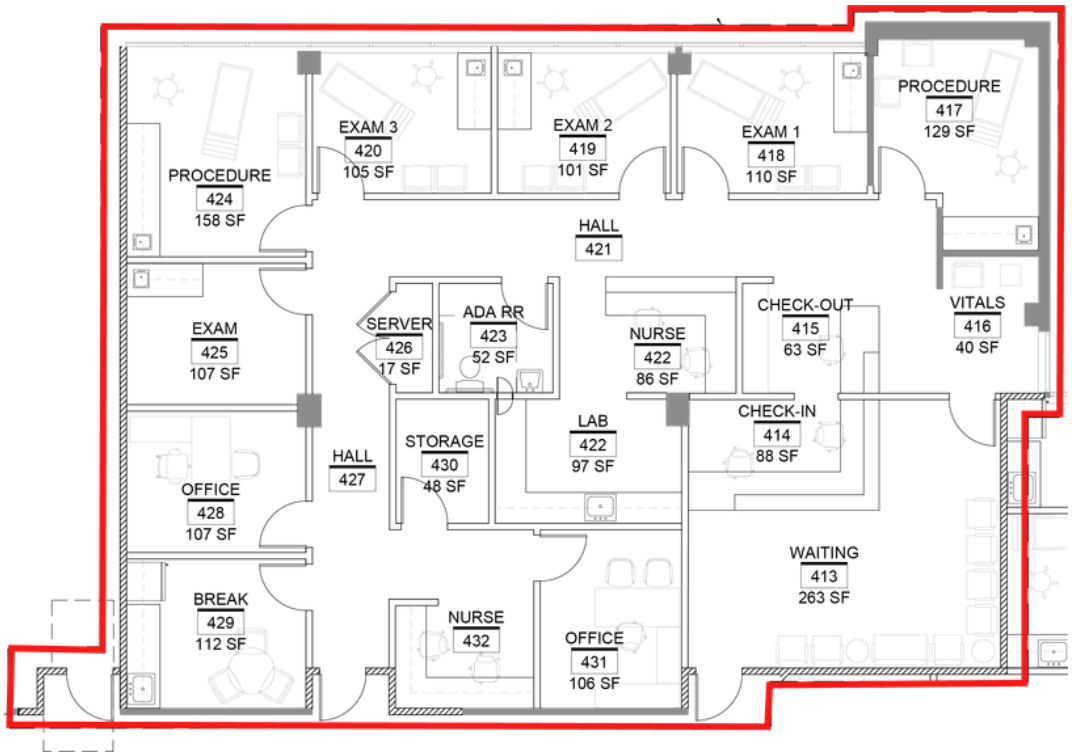

Photos









Availabilities

$28.00/SF Gross

Suite 290
1,154 RSF

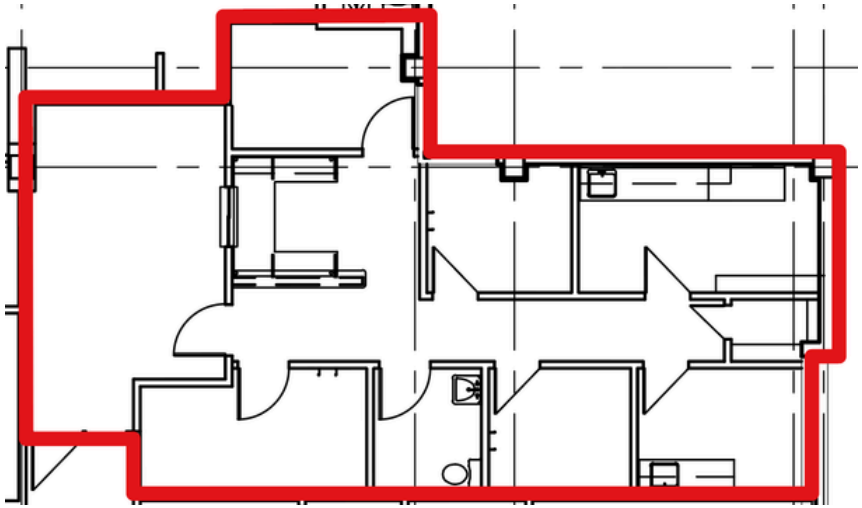

Suite 270
2,400 RSF



Suite 320
2,473 RSF

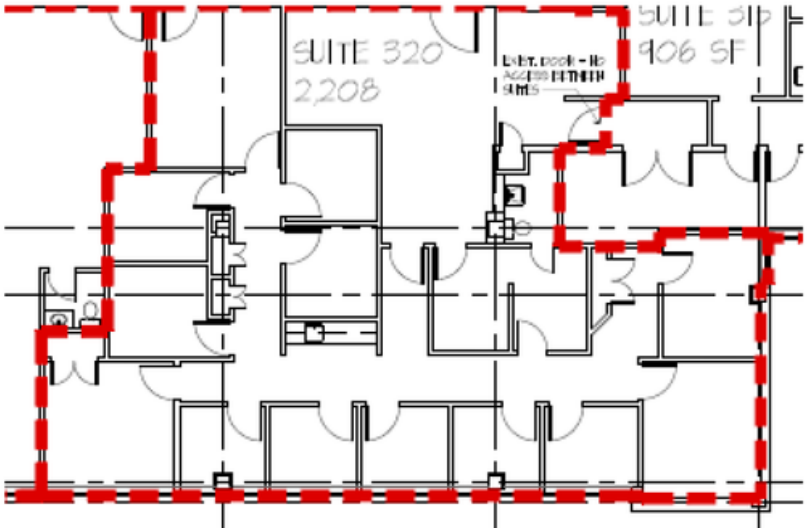

Suite 520
3,030 RSF

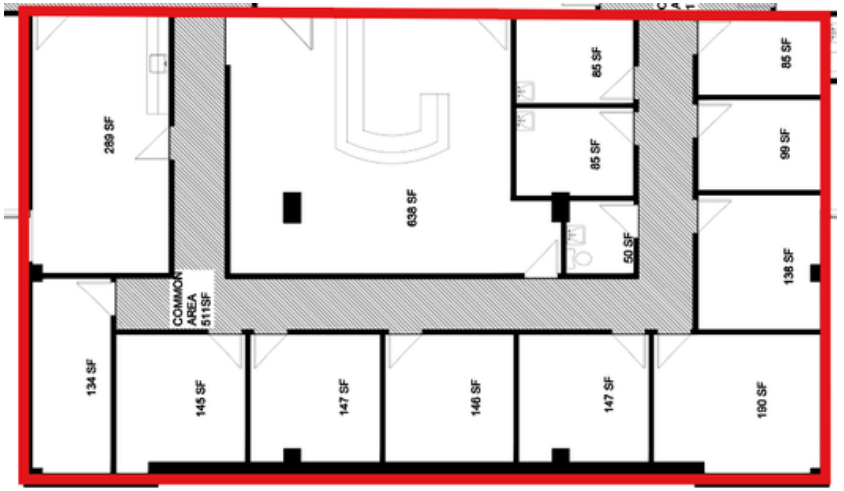



RJ Trowbridge
Executive Vice President
+1 913 469 4637
rj.trowbridge@jll.com

Avery Comeau
Senior Associate
+1 913 927 9252
avery.comeau@jll.com

JLL SEE A BRIGHTER WAY