AVAILABILITIES

Entire building

44,360 SF

The entire building is currently being renovated

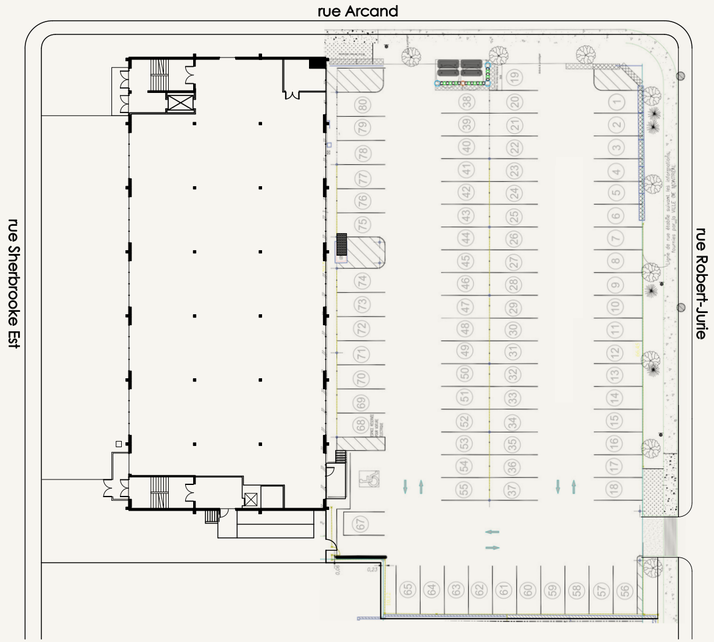

Garden level

10,934 SF

Move-in ready or fit-up to be agreed with the tenant

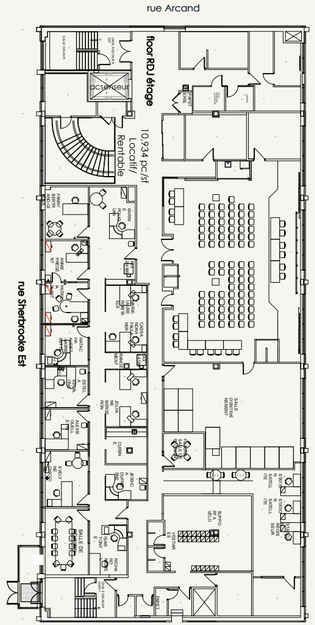

Ground floor

11,059 SF

Move-in ready or fit-up to be agreed with the tenant

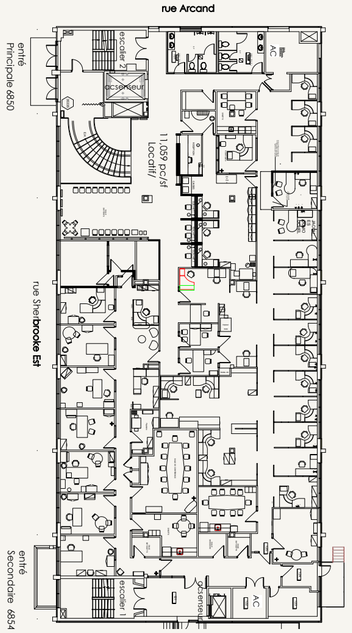

AVAILABILITIES

2nd Floor

11,092 SF

Move-in ready or fit-up to be agreed with the tenant

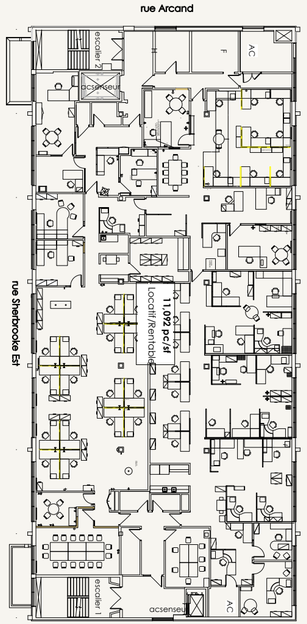

3rd Floor

11,275 SF

Move-in ready or fit-up to be agreed with the tenant

