

FUJI KYUKO GROUP

WELCOME TO OUR TRAVEL PLACE



All About Fujikyuko Group

1 ATTRACTIONS

Amusement Park
(Fuji-Q Highland ,GrinPa)
Oshino Ninja Village
Snow Park Yeti
Shiba-Sakura Festival
Pleasure Boat



Mount Fuji
富士山

2 ACCOMODATION

Hotel
Camp Ground etc...

3 TRANSPORTATION

Train (Fujikyuko Line)
Bus (Fujikyu Bus)

Taxi

2024/10/18

BKK Office via Yuwadee

Q

ACCESS TO Mt. FUJI



OTSUKI STA.

**SHINJUKU STA.
BUSTA SHINJUKU**

バスタ新宿

NAA
NARITA AIRPORT

**HANEDA
AIRPORT**
TIAT

Mt. FUJI

By Train ➡

FROM NARITA Airport 180min.

**Take Narita Express, Transfer at Shinjuku STA,
And Take Express "Fuji Excursion"**

From Shinjuku Sta. 120 min.

Take JR CHŪO LINE Transfer at OTSUKI STA. to FUJIKYUKO LINE

By Coach ➡

**Direct coach from NARITA Airport, HANEDA Airport,
Yokohama Sta. Tokyo Sta. and more main terminal at
central Tokyo area.**



**Kawaguchiko
Pleasure Boat
Ropeway**

**Fuji-Q Highland
Lisa and Gaspard Town**

**Oshino Shinobi no Sato
Ninja Village**

Yamanashi Pref.

**Fuji Shibasakura
Festival**

Oshino hakkai

Hotel Mt. Fuji

**Yamanakako
Swan Lake**

Gotemba Outlet

Izu-Hakone Cruise

Grinpa / Yeti

Jukoku Cable Car

Shizuoka Pref.

2024/10/18

BKK Office via Yutadee



ENTRY

~~FEE~~

FREE!!



We Have Special Price of FUJI-Q Ticket
(One day pass, Meal coupon etc.,)
for Group tours in Service.
For booking and more detail
please contact us.

高飛車

タカビジャ

DOODONPA

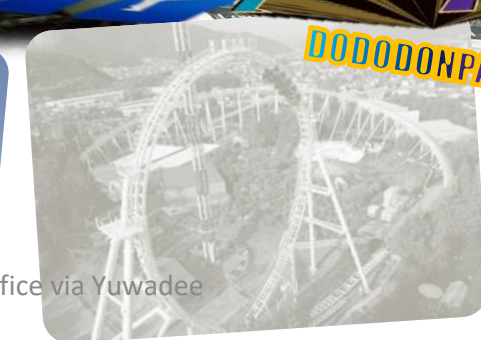

FUJIYAMA

BKK Office via Yuwadee



えぞじゃないか



NOW OPEN





FUJI-Q HIGHLAND

NEW LANDMARK !!

FUJIYAMA TOWER

START FROM JULY 2021

We Have Special Price of FUJI-Q Ticket (One day pass, Meal coupon etc.,) for Group tours in Service.
If you want to booking and more detail please contact us.

**Same View Like
Fujiyama Coaster**



[Fujiyama Sky Walk]



[Fujiyama Slider]



2024/10/18
[Fujiyama Sky Deck]



Photo by Yuwadee

FUJIYAMA TOWER 白玉蘭

NOW OPEN!!

NEW RESTAURANT at Fuji-Q Highland
NEW LANDMARK & NEW MENU

Special Combo Lunch Set with FUJIYAMA TOWER
(Free for Fujiyama Sky Deck)

Don't Miss!!

2,500 JPY



さらにFUJIYAMAスカイデッキ
無料特典!!

NEW LANDMARK !!



White Orchid & Fujiyama Sky Deck on Fujiyama Tower
Special MENU [Pork Chanko Nabe Sumo- Hotpot] or [Beef Sukiyaki]
And Japanese style half-buffe Salad and fruit
Service Time : 1st 11:30 or 2nd 13:30 / Days

And we have Meal Coupon in Fuji-Q Highland
Please contact us for more detail

*** Meal Coupon not include Fujiyama Tower



約15種類以上のメニューが並ぶ
大人気鍋ハブビュフェ

FUJI-Q HIGHLAND

MEAL COUPONS



FOOD STADIUM



富士急ハイランド “Fuji Hidden Leaf Village”



PKK Office in Yuwadee

We Have Special Price of FUJI-Q Ticket (One day pass, Meal coupon etc.) for Group tours in Service. if you want to booking and more detail please contact us.



THOMAS LAND

LISA AND GASPARD TOWN

BKK Office via Yawadee

Very scary Ghost House in Japan

LISA & GASPARD TOWN



Gaspard et Lisa
chez
agnès b.



Flower Garden Festival
Middle of April- end of June

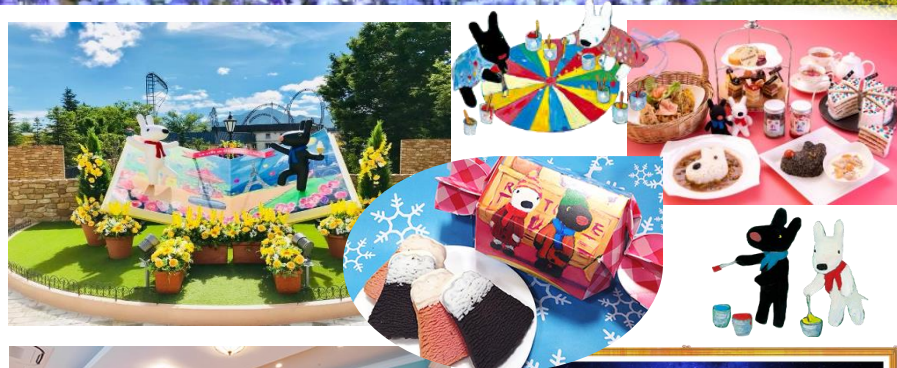
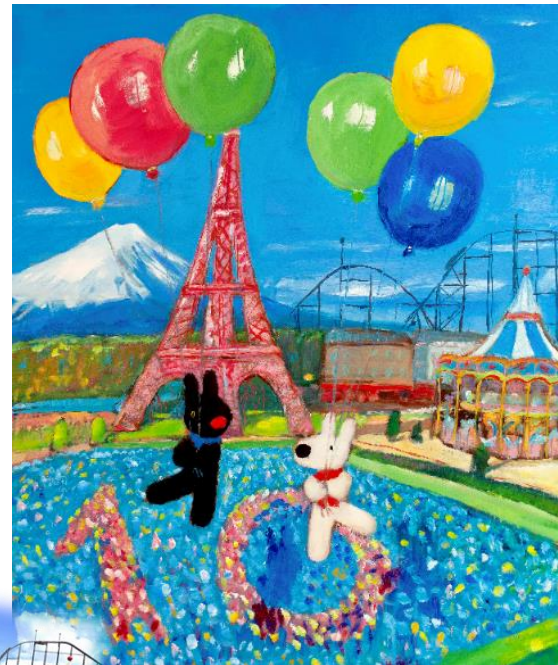

LISA & GASPARD TOWN SWEET CAFE

We have Souvenir shop and bread shop decorate
inspiration from Paris Feeling Like Travel in
Paris France



Les Rêves Salon de THÉ *Paris*



Gaspard
Chocolate Cake

Cake Set
Menu



Lisa
Strawberry Cake
GASPARDELLA CAKE



天然記念物

富岳風穴・鳴沢氷穴

Just 20
Minute from
Kawaguchiko IC
Chuo Express
And Kawaguchiko
Lake

NATURE GUIDE TOUR

AOKIGAHARA FOREST + ICE CAVE & WIND CAVE

完全予約制



鳴沢氷穴 ICE CAVE



富岳風穴 WIND CAVE

WIND CAVE Route map

The cave has an entrance diameter of 5.4m, and extends a total length of 201m. The ceiling is 5.4m high at a point 43m from the entrance, and 8.7m at its highest point in the cave.

Total length	201 m
Time required	15 minutes
Average temperature	3°C



BKK Office via Yuwadee



鳴澤冰穴 路線圖

阿塞巴馬穴一樣是富士山三州代表岩洞穴之一，
內部的氣溫平均為13度而很恆。因為一整年都被冰凍，
其名阿塞就是因此而來。
由洞頂落下的水流結形成的冰柱連綿是值得一看的。
4月左右形成的雪快，有時還可以高達從50公分，
高3公尺的巨大冰柱。
冰穴在距離穴東邊約800公尺之處，呈六環狀形，直徑
約為153公尺。

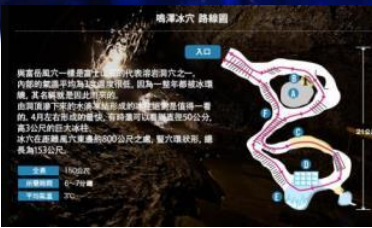

Beautiful Scenery in Lake Kawaguchi

河口湖

富士山パノラマロープウェイ

Mt. FUJI PANORAMIC ROPEWAY



from 1,100 meters view
"Fujiyama Viewing
Platform"

NEW
OPEN!!

2024/10/18

BKK Office via Yuwadee

Beautiful Scenery in Lake Kawaguchi

Recommended for your group for Mt. Fuji Panoramic Ropeway (Kachi Kachi Ropeway) and APPARE Pleasure Boat in Lake Kawaguchiko (Walk only 1 minute from ropeway)

“APPARE”
Pleasure Boat



河口湖遊覧船 アッパレ



富士五湖汽船

FUTSUGOKO KISEN

世界遺産

これからも、富士山と共に。





**Kawaguchiko
Pleasure Boat
Ropeway**

**Fuji-Q Highland
Lisa and Gaspard Town**

**Oshino Shinobi no Sato
Ninja Village**

Yamanashi Pref.

Flower Festival

Oshino hakkai

**Peter Rabbit
Flower Garden**

Mt. Fuji

**Yamanakako
Swan Lake**

Hotel Mt. Fuji

Gotemba Outlet

Izu-Hakone Cruise

Grinpa / Yeti

Jukkoku Cable Car

Shizuoka Pref.

2024/10/18

BKK Office via Yuwadee

16





しんのびの里

Oshino Ninja Village (Oshino Shinobi no Sato)

Experience Fuji Ninja World!!



Foot Bath Free!!!



Ninja Cosplay



Ninja Athletics



NINJA DARTS



NINJA SHOW

BKK Office via Yuwadee



~ ABOUT GROUP LUNCH ~



【HALAL MENU】

PRE SET: Chicken & Vegetables Hot Pot

(use of kelp soup with salt, soy sauce, sesame oil)

BUFFET: rye bread, miso soup, mushroom soup, salad, seafood, macaroni salad, corn, French Fries, mackerel salt grilled, squid fries etc.

A La carte Lunch Menu for Group Tour

KARAKURI BENTO SET



HOTO GOZEN SET



NINJA BLACK CURRY



2024/10/ 8

Beautiful Scenery in Lake Yamanaka



SWAN LAKE : It's very unique Boat in Lake Yamanaka
Designed by Mr. Eiji Mito-oka
(Same designer with Seven Star Cruise Tran in Kyushu)

Lake Yamanaka (山中湖, Yamanaka-ko, 'Lake in the Mountains') is located in the village of Yamanakako in Yamanashi Prefecture near Mount Fuji, Japan. Lake Yamanaka is the largest of the Fuji Five Lakes in surface area and the highest in elevation. It is the third highest lake in Japan, with a mean surface altitude of 980.5 metres (3,217 ft).

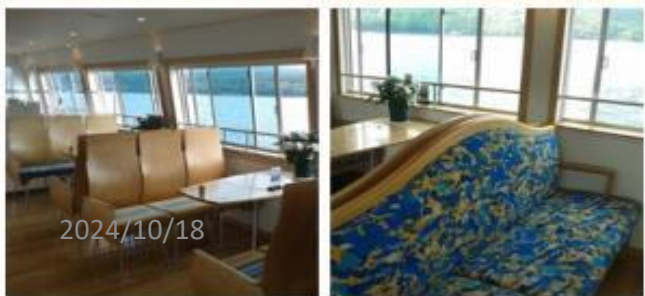

Asahigaoka Bridge			Yamanaka Bridge		
9	◎ 00	30	9	◎ 15	45
10	00	30	10	15	45
11	00	30	11	15	45
12	00	30	12	15	45
13	00	30	13	15	45
14	00	30	14	15	45
15	00	30	15	15	△ 45
16	△ 00	□ 30	16	□ 15	◎ 45
17	◎ 00	◎ 30	17	◎ 15	

2024/10/18

BKK Office via YuWadee

水陸両用バス
KABA

YAMANAKAKO NO KABA



**水陸
両用**



運行ダイヤ

9:15 ^{※1}	11:30	14:30
10:00	13:00	15:15
10:45	13:45	16:00 ^{※2}

※1 9:15発は4月～11月、3月のみ運行
 ※2 16:00発は5月、6月、9月のみ運行
 (注) 毎週水曜日は点検のため、最終便は運行いたしません



We Have 3 cars of KABA Bus (for 40,40,34 Persons) in Service and We Can Operate for Incentive Group or your customer if you want to Charter for only your Group. Please Contact us for booking

TOKYO NO KABA



KABA BUS 1 : 34 Person



KABA BUS 2 : 40 Person



KABA BUS 4 : 40 Person



Bus price via Yuwadee



**Kawaguchiko
Pleasure Boat
Ropeway**

**Fuji-Q Highland
Lisa and Gaspard Town**

**Oshino Shinobi no Sato
Ninja Village**

Yamanashi Pref.

Flower Festival

**Peter Rabbit
Flower Garden**

Mt. Fuji

**Yamanakako
Swan Lake**

Gotemba Outlet

Hotel Mt. Fuji

Izu-Hakone Cruise

Grinpa / Yeti

Jukkoku Cable Car

Shizuoka Pref.

2024/10/18

BKK Office via YouTube





富士急行

富士芝桜まつり

2021 Fuji Shiba-sakura Festival



虹の花まつり

Rainbow Flower Festival 2022



SPRING

Middle of Apr - End of May



SUMMER

Middle of Aug - Middle of Oct

Fuji Motosuko Resort

<http://www.fujimotosuko-resort.jp>

2024/10/18

虹の花まつり

Rainbow Flower Festival 2022



For Year 2023

1 SEPTEMBER - 15 OCTOBER





2019/10/18

Bank Office via Internet

PETER RABBIT™

Beatrix Potter™



BEATRIX POTTER™ © Frederick Warne & Co., 2022. Frederick Warne & Co. is the owner of all rights, copyrights and trademarks in the Beatrix Potter character names and illustrations. Licensed by Frederick Warne & Co. Ltd. All Rights Reserved.



富士芝桜まつり

2023 Fuji Shiba-sakura Festival



SEE YOU NEXT SPRING

Fuji Motosuko Resort

<http://www.fujimotosuko-resort.jp>



Autumn rose



Oakington Blue-eye



Mont-Blanc



McDaniel's Cushion



Tamano-nagare



Little dot

2024/10/18

©V.V. Office de Tourisme

26

Fuji Shiba-Sakura Festival is Most Popular Pink Moss flower Festival in Japan. We operator this event in Middle of April to end of May in every years



富士芝桜まつり

2022 Fuji Shiba-sakura Festival

会場マップ

- おすすめ撮影スポット
- フリーWi-Fiスポット





**Kawaguchiko
Pleasure Boat
Ropeway**

**Fuji-Q Highland
Lisa and Gaspard Town**

**Oshino Shinobi no Sato
Ninja Village**

Yamanashi Pref.

**Fuji Shibasakura
Festival**

Oshino hakkai

Mt. Fuji

**Yamanakako
Swan Lake**

Gotemba Outlet

Hotel Mt. Fuji

Izu-Hakone Cruise

Grinpa / Yeti

Jukkoku Cable Car

Shizuoka Pref.

2024/10/18

BKK Office via Yuuadee

28



NEW !!! RECCOMEMEND for THIS 2023 SPRING

HAKONE SHINOKU (LAKE ASHI) BOAT CRUISE

The observation deck in particular provides 360-degree views. You can take a 30-minute excursion from the port at Hakone Sekisho-ato Port or the Moto-hakone Port. You can tour the southern half of Lake Ashinoko and view the Hakone Sekisho (Checkpoint) and the red torii archway of Hakone-jinja Shrine from on board the boat. On clear days, you can view Mt. Fuji, which is a registered world cultural heritage site, as you enjoy your short trip on the lake at Hakone. Regularly scheduled boats link the four ports of the Hakone Sekisho-ato Port, Moto-hakone Port, Hakone-en Port, and Kojiri Port.



BOOK OFFICE via TAWAGUCC



HAKONE SHI NO KO (LAKE ASHI) BOAT CRUISE

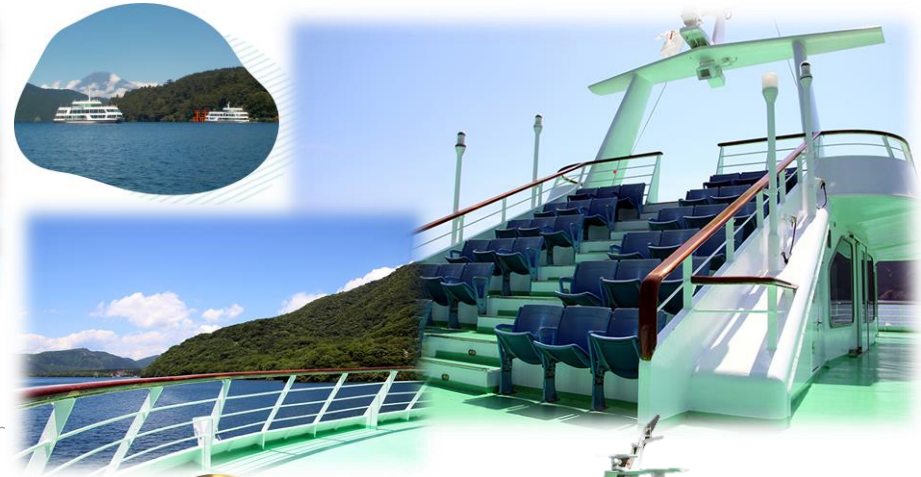

HAKONE LAKE ASHI AREA MAP

Address: 45-3 Motohakone Hakone-town
Ashigarashimo-gun Kanagawa-pref



箱根園港
HAKONE-EN
TEL.0460-83-6265

毎月13日は
参拝船
運航!!

九頭龍神社
開



元箱根港
MOTOHAKONE
TEL.0460-83-6351



箱根関所跡港
HAKONESEKISHO ATO
TEL.0460-83-6015



JUKKOKU-MARU



ASHINOKO-MARU



HAKONE-MARU



NEW !!! RECCOMEMEND for THIS 2022 SUMMER

JUKKOKU CABLE CAR & REST HOUSE

On the top of Jukkoku View Point you can see Panorama view of Mountain FUJI



Jukkoku Cable Car was opened on 1956 climbs Jukkoku Pass, Literally meaning "Ten countries pass", as it is claimed that ten "countries" (Old Provinces of Japan) can be seen from the summit of the pass. Cable car runs on average every 8 minutes with travel time in each direction at 3 minutes and on the top of mountain we just open new Tenkoku Café "PANORAMA TERRACE1059"

Asset: Just 40 Minute from JR Atami Station

- **Near Atami Seaside Resort and Spa Hotel**
- **Near Fuji-Hakone**
- **Near GOTEMBA Outlet**
- **Near GRINDA Amusement Park and YETI Snow**



NEW CAFÉ OPEN NOW !!

PANORAMA
TERRACE
1059



絶景と味わう。



Open every day
during the season!

SNOW SEASON

富士山2合目に
冬のあそびが大集合!

イエティ
Yeti

The fastest
open in Japan

Ski slopes at an altitude of 1400m Only One
ski slope On the 2nd floor of Mount Fuji,
near GOTEMBA OUTLET shopping Mall

PICA  イエティ

Yeti Ski Area!!!
The only place in Japan
to play on Mount Fuji

PICA-FUJIYAMA SNOW RESORT YETI

OCT 2023 - MAR 2024

Open every day
during the season!

BKK Office via Yuwadee

We have special price for group tours for play ski ,snowboard and snow slate please contact us for more detail



**** Adataara Kougen Ski Resort in Fukushima Prefecture**



**** Kanagawa Prefecture**

Our Snow Playground It is a courtyard that opens with the
SAGAMIKO ILLUMILLION Festival of Light



2024/10/18

BKK Office via Yuwadesa



さがみ湖リゾート
プレジャーフォレスト

SAGAMIKO
ILLUMILLION

Middle of NOV – Start of APR



**The 3rd Biggest Illumination Festival
in Kanto Area of Japan
Just 1 HR. From Tokyo and
1 HR From MT FUJI Area Via Bus or Train**



Recommended for your customer because This Big Illumination Festival is very famous in Japan in every year (Top3 of Kanto Areas) We decorate over 6 million Lights up and this place is very near Tokyo and take 1Hrs to Mt. Fuji Area



Sagamiko Sakura Festival



さがみ湖リゾート
プレジャーフォレスト

関東最大級2500本の桜の祭典

さがみ湖 桜まつり

Middle of MARCH - Middle of APRIL



NEW FOOD COURT
WILD DINING
 ワイルドダイニング



Meal Coupon



**LUNCH
BBQ**

BBQ BUFFET MENU

**DINNER
BBQ**



Karaage Curry Rice



Atsuatsu Hamburg Set



Ramen (Shoyu/ Miso)





食材も道具も不要!手ぶらで本格BBQ!

Big BBQ Terrace

雨が降っても大丈夫!

屋根付き施設も完備
雨天時でも1,000名以上
受け入れ可能

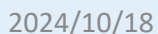

ROOM TYPE



All non smoking rooms



Park View



1. Parkside Twin

Person : 1-2 PAX Wide : 24m²
Bed Size : W110cm × L200cm



Fuji View



1. Standard Twin

Person : 1-2 PAX Wide : 27m²
Bed Size : W120cm × L200cm



2. Superior Twin

Person : 1-3 PAX Wide : 30m²
Bed Size : W120cm × L200cm

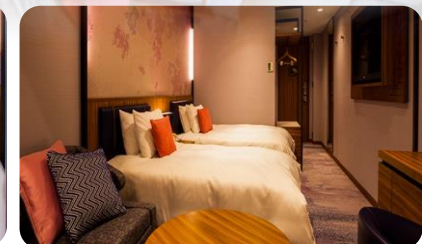

3. Deluxe Twin

Person : 1-3 PAX Wide : 36m²
Bed Size : W120cm × L200cm



1

HIGHLAND RESORT
HOTEL & SPA

ADDRESS: 5-6-1, Shinnishihara, Fujiyoshida
Yamanashi 403-0017, Japan
TEL: +81-555-22-1000 FAX: +81-555-22-3115
<https://www.highlandresort.co.jp/>



Restaurant and Onsen



Restaurant "KOKOROGI"

和

Japanese



洋

Western

ITALIAN&BAKERY [MACARONI CLUB]

Buffet



Restaurant "Fujiyama Terrace"



Fujiyama Onsen is a public hot spring bath. for hotel customers There is a walkway connecting from the hotel directly to the building. It is convenient and safe to walk. Enjoy the onsen From the source of Mt. Fuji hot springs The building is entirely made of wood. There are more than 4 types of hot springs to choose from, including indoor hot spring baths. and the central onsen with sauna room Spa room (additional service)and serving restaurants and a souvenir shop as well.



「Inside Onsen」



「Outdoor Onsen」

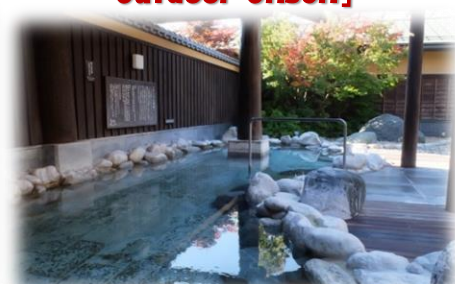
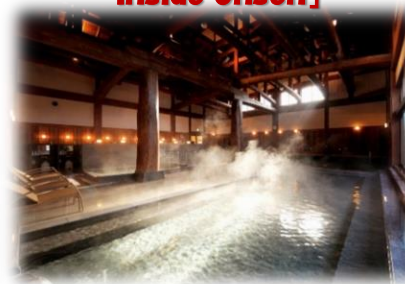



ROOM TYPE

1. Standard Twin

Person : 1-3 PAX
Wide : 29.8㎡
Bed Size :
W120cm × L200cm



2. Japanese-Western room (和洋室)

Person : 1-5 PAX
Wide : 38.4㎡
Bed Size :
W120cm × L200cm



ADDRESS: 1360-83 Yamanaka Yamanakako-Mura
Minamitsuru-Gun Yamanashi 401-0501, Japan
TEL: +81-555-62-2111
<https://www.mtfuji-hotel.com/>

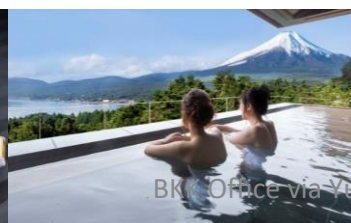

2024/10/18

BKK Office via Yawadee

44

Restaurant and Onsen

温泉

和 Japanese

和食レストラン「和彩 旬華」のご夕食

和食コース

旬の味覚を、甲斐の地産や美味しい焼酎とともに楽しんでいただけます。お客は、ホテル中階に置いたテーブル席と小グループ向けの個室をご用意しております。

旬華

Restaurant
"SHUNKA"



洋 Western

ザ・メインダイニングのご夕食

本格フレンチコース

ゆったりと落ち着いた雰囲気を楽しむ。クラシカルなインテリア、テーブルを彩る美しい料理の数々。本格フランス料理をご提供します。

THE
MAIN
DINING



はなれの湯

展望露天風呂

Buffet

《only weekend》

カジュアルレストラン
「ザ・ガーデンカフェ」のご夕食

週末限定!
ディナーブッフェ

富士山周辺や山梨の食材をふんだんに使用し、地産地消のヘルシーブッフェレストランは、お子様をはじめご家族みなさまが、楽しく健康なお食事をしていただけるブッフェメニューをご用意しております。秋き掛けの紅葉と窓の外に広がる富士山がご覧いただける最高のロケーションで素晴らしい時間をとお楽しみください。

The Garden Cafe

The Garden Cafe

BAR



満天の湯

ご夕食の後は…

BAR「Eau de joie」

カクテル・甲斐の地産・焼酎・ウィスキーもご利用しております。

Eau de joie
BAR

BKK Office via Yuwadea



「ATAMI SEASIDE SPA&RESORT」

NATURAL JAPANESE AND WESTERN ROOM

ナチュラル和洋室



JAPANESE AND WESTERN ROOM
WITH TERRACE

テラス付和洋室



Person: 4-5 Pax Floor: 5-6 Fl.
Bed Size: 2 Semi-DBL Bed
(Simmons Brand)
Non-Smoking Room



ASIAN ROOM

アジアルーム

MODERN JAPANESE AND WESTERN ROOM

モダン和洋室



Person: 4 Pax Floor: 8 Fl.
Bed Size: 2 Semi-DBL Bed
(Simmons Brand) Non-Smoking Room



MODERN JAPANESE AND WESTERN ROOM

新モダン和洋室

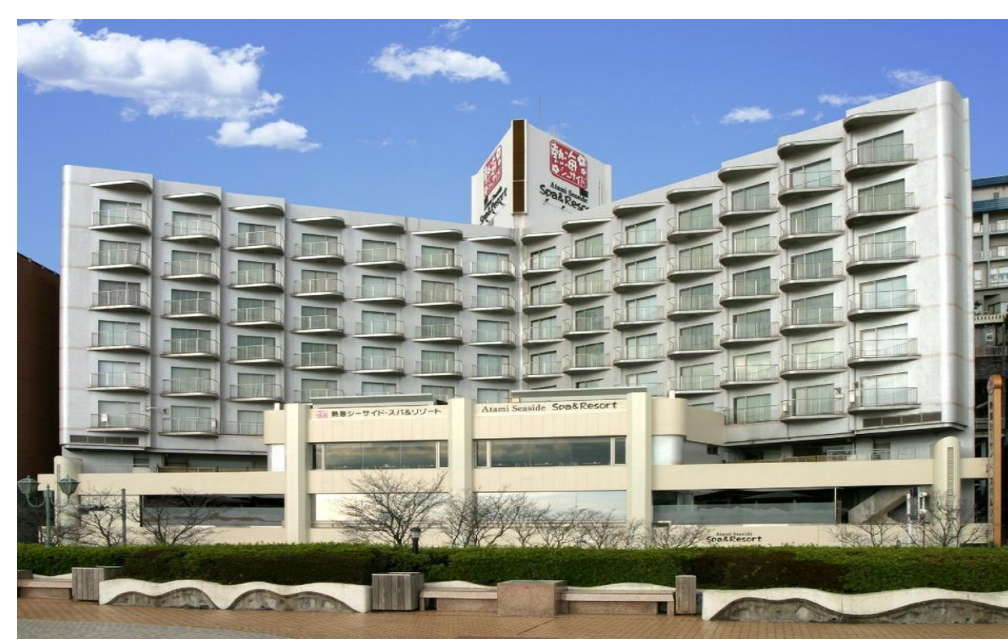

3



熱海シーサイド
SPA&RESORT

ADDRESS: 6-53 Higashikaigancho, Atami,

Shizuoka 413-0012, Japan

TEL: +81-557-82-8111

<https://www.atamiseaside.com/>



BKK Office via Yuwadee

「ATAMI SEASIDE SPA&RESORT」

NATURAL JAPANEES AND WESTERN ROOM
ナチュラル和洋室



Person: 4-5 Pax Floor: 5-6 Fl.
Bed Size: 2 Semi-DBL Bed (Simmons Brand) Non-Smoking Room



ASIAN ROOM
アジアンルーム



2024/10/18



JAPANESE AND WESTERN ROOM
WITH TERRACE
テラス付和洋室



Person: TWN 4 Pax / DBL 3 Pax Floor: 7 Fl.
Bed Size: TWN 2 Bed + 1 Day bed
DBL 1 King size Bed with Sofa
Non-Smoking Room



DRK Office via Yuwadee

PREMIUM VIEW JAPANESE AND WESTERN ROOM
9F プレミアムビュールーム



Premium View Room
(3 person)

Japanese-Western Room
(3 person)



Premium View Family Room
(7 person)



Premium View



Restaurant and Onsen



温泉

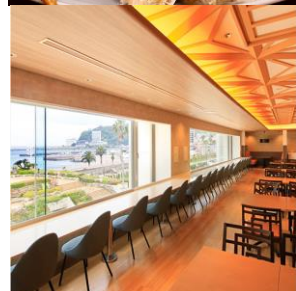

温泉

約80品目のメニューが並ぶ豪華な和洋食ビュッフェ。

夕食は新鮮な海の幸を中心に、約80品目のメニューが並びます。
風味豊かな「わら焼き」やたくさん的小鉢料理は味だけでなく、
目でも楽しんでいただけます。

※画像はイメージです。季節などによりメニューが異なる場合がございますのでご了承下さい



ROYAL SUITE ROOM
ロイヤルスイート

JUNIOR SUITE ROOM
ジュニアスイート



2024/10/13

BKK Office via Yuwadee

48



STAR WATCHING RESORT PICA

きーンと冷えた澄んだ空気
空を見上げると満点の星空。
あなたは知っていますか？
キャンプの正しい星の眺め方、
あなたに知ってほしい。
PICA流の星の眺め方。



PICA YATSUGATAKE AKENO
八ヶ岳明野



PICA Fujiyama



PICA YAMANAKA
山中湖



PICA FUJI KINPA
富士ぐりんぱ



PICA FUJI YOSHIDA
富士吉田



PICA FUJI SAIKO
富士西湖



富士急行

Glamping With Nature at PICA Resort

New Experience under luxury, convenience and comfort in the midst of beautiful nature
For those who like outdoor activities



PICA Fujiyama

Main Lobby and Shop



Service Contents: Souvenir Shop, Shower Room, Toilet and Coin Laundry



Coin Laundry



07:00 – 21:00



Washing Zone
and preparing food

Separate Shower
room and toilet
male and female, 6
rooms per each.



ようこそPICA Fujiyamaへ



Mt. Fuji



PICA Fujiyama

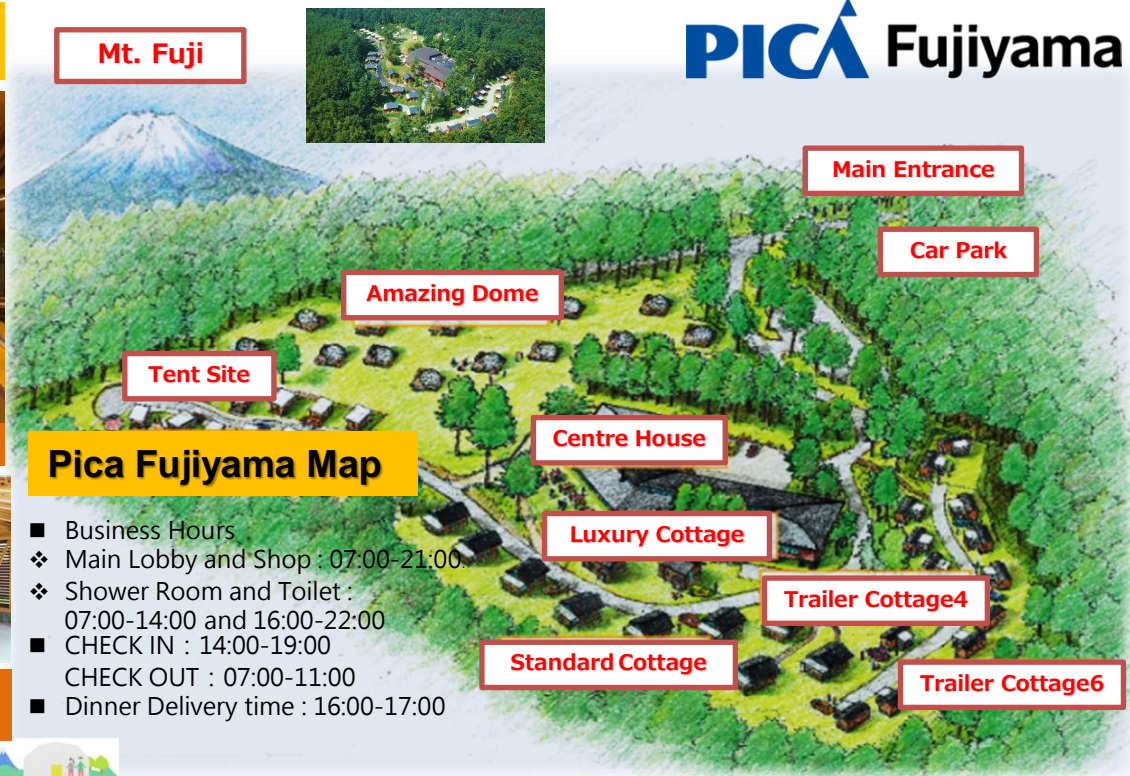

Pica Fujiyama Map

- Business Hours
- ❖ Main Lobby and Shop : 07:00-21:00
- ❖ Shower Room and Toilet : 07:00-14:00 and 16:00-22:00
- CHECK IN : 14:00-19:00
- CHECK OUT : 07:00-11:00
- Dinner Delivery time : 16:00-17:00

Main Entrance

Car Park

Amazing Dome

Tent Site

Centre House

Luxury Cottage

Trailer Cottage4

Standard Cottage

Trailer Cottage6

Luxury Cottage Plan

Accommodate up to 8 people

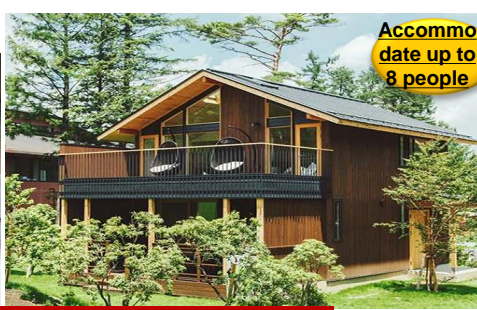

1st Floor Area = 52.17 Sqm.+ Balcony 17.39 Sqm
and 2nd Floor Area= 43.20 Sqm. + Balcony 17.39 Sqm



- Number of houses: 2 houses
- Maximum number of guests: 4 persons per house



Program	Price
1 Night with ABF and Dinner ※ 1	Start from 18,000 yen / 1 person
***Additional price reference according to price calendar	



Trailer Cottage Plan

Accommodate up to 72 people



1st Floor Area = 31.42 Sqm.+ Balcony 11.7 Sqm

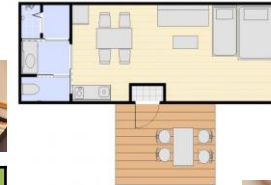

- Number of houses:
[Capacity 4 people] 6 houses
[Capacity 6 people] 8 houses

Program	Price
1 Night with ABF and Dinner [4 person] ※1 1 Night with ABF and Dinner [6 person] ※1	Start from 13,000 yen / 1 person Start from 10,500 yen / 1 person
***Additional price reference according to price calendar	

Amazing Dome Plan

Accommodate up to 52 people



1. Amazing Dome Balcony Area = 8 x 8 m. Dome Area 6 m.

Program	Price
1 Night with ABF and Dinner ※2	Start from 11,000 yen / 1 person
***Additional price reference according to price calendar	



※ Meals are only served at the restaurant. Please contact us for more details.



- Number of houses : 13 Dome
- Capacity: 4 people per 1 Dome



Standard Cottage Plan



1st Floor Area = 43.06 Sqm.+ Balcony 17.39 Sqm
and 2nd Floor Area = 23.19 Sqm.

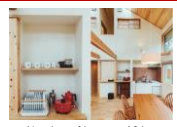

- Number of houses: 10 houses
- Maximum number of guests: 6 persons per house



Program	Price
1 Night with ABF and Dinner ※1	Start from 14,000 yen / 1 person
***Additional price reference according to price calendar	





Restaurant



Opening hours: 【Morning】 08:00 ~ 10:00 【Lunch】 11:00 ~ 14:00 【Dinner】 17:00 ~ 21:00



Private Grill Plan

【Dinner】

- ※ Image Food for 2 people
- ・ Fresh vegetable salad
- ・ Garlic prawn
- ・ Smoked food
- ・ Seasonal vegetables
- ・ Meat dishes (Churrasco)
- ・ Bread

【Breakfast】

- ※ Image Food for 2 people
- ・ Spanish omelet
- ・ bread
- ・ Seasonal fruit
- ・ Maple syrup
- ・ Fresh milk from a farm in Yamanashi Prefecture



Restaurant

【Dinner】

- ・ Appetizers (Marinated Tomato Squid, Seasonal Canapes, Bologna Izu Sausage, Iberico Pork Roast, Seasonal Vegetable Soup)
- ・ Beef sirloin steak, leaf salad
- ・ Dessert
- ・ Bread

【Breakfast : Buffet style】

- ・ Western food (bread, English muffin with bacon), sausage, grilled ham, leaf salad, bean salad, soup)
- ・ Japanese food (rice porridge, salted mackerel, grilled salmon, fried chicken, chikuzenni, Fried eggs, and other beverages)

DIY MENU : Special Menu



■ Chicken stew ■ 2,800 yen (include Tax) for 3-4 Pax
■ Australian sirloin steak ■ 2,800 yen (include Tax) for 200g
■ Hotdog with cheese ■ 900 yen (include Tax) for 2 Pax
■ Pull apart bread ■ 1,700 yen (include Tax)
■ Butter grilled scallops ■ 1,000 yen (include Tax)



■ Paella ■ 2,800 yen (include Tax) for 3-4 Pax
■ Steamed seafood ■ 1,800 yen (include Tax)
■ Assorted meat ■ 2,800 yen (include Tax)
■ Seasonal cooked rice set ■ 2,100 yen (include Tax) for 2 Pax
■ Assorted seafood ■ 2,400 yen (include Tax) for 2 Pax

SET MENU : Kids BBQ Set and Kids Plate



■ Beer can chicken ■ 3,400 yen (include Tax) for 3-4 Pax



■ Vegetable cheese fondue ■ 1,450 yen (include Tax)



Outdoor Activities



Cycling Activity



Boating Activity



Hiking Activity



AOGIHARA JUKAI



STAR
WATCHING
RESORT
PICA



2024.10.18

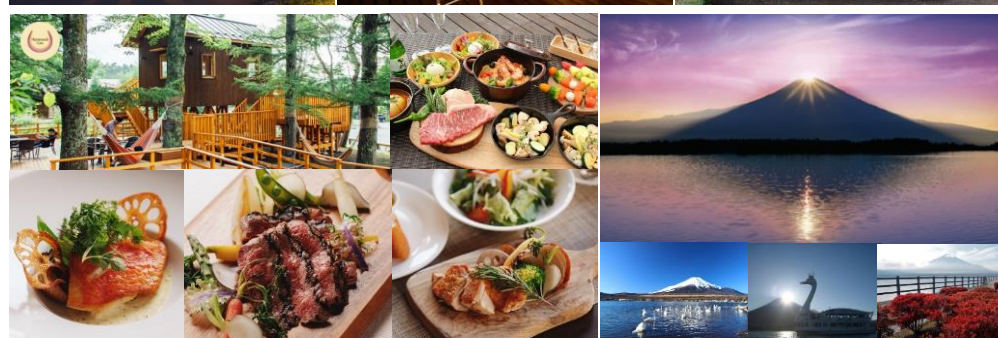

PICA YAMANAKAKO
 Address: 506-296 Hirano, Yamanakako,
 Minamitsuru District, Yamanashi, Japan
 Zip Code 401-0502 Tel: 81-555-62-4155



Cottage Grand Auberge

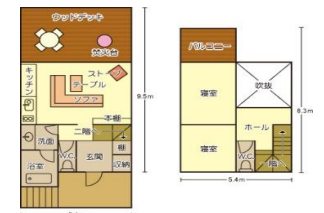

Luxury-style wooden house Luxury with complete amenities And there is a wooden terrace in front of the house, there are 2 separate bedrooms for privacy.

- Number of houses: 2 houses
- Maximum number of guests: 4 persons per house
- Price: 20,000 yen - 36,000 yen per person / night with 2 meals

*** If you want to stay Please contact us for further inquiries.



Accommodate
up to 20
people



COTTAGE AUBERGE

Wooden cabins with all the amenities And has a wooden terrace in front of the house There is a toilet and shower room inside.

- Number of houses: 5 houses
- Maximum number of guests: 4 persons per house
- Price: 13,000 yen - 36,000 yen per person / night with 2 meals

*** If you want to stay Please contact us for further inquiries.



COTTAGE STYLE

Wooden cabins with all the amenities And has a wooden terrace in front of the house There is a toilet and shower room inside.

- Number of houses: 10 houses
- Maximum number of guests: 4-6 persons per house
- Price : 6,000 yen - 20,000 yen per person / night without meal



Deluxe Hammock Cottage

Maximum 4 person per cottage
(Total 5 cottage)



Hammock Cottage

Maximum 6 person per cottage
(Total 3 cottage)



Doaaie Cottage

Maximum 4 person (Total 1 cottage)

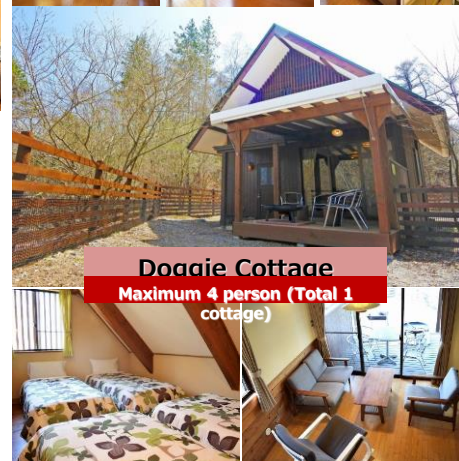

"Takibi"(bonfire) Cottage

Maximum 4 person
(Total 1 cottage)



Restaurant

- Fujiyama Garden Works
- Hammock Café
- Fujiyama Kitchen



KABA BUS 両水田

Activity: During your stay at PICA Yamanakako

- Pleasure Boat "Yamanakako Swan Lake"
- Amphibious bus "Yamanakako no KABA"
- Cycling activities around Lake Yamanakako
- Fuji Golf Course (ゴルフ場) (15 min.)
- Oshino Ninja Village (15 min.)
- Oshino Hakkai (15 min.)
- Fuji Q Highland (25 min.)
- Fuji Panoramic Ropeway (40 minute)
- Gotemba Premium Outlet (30 min.)
- Fujiyama Snow Resort "YETI" (30 min.)
- "Grinpa" Amusement Park

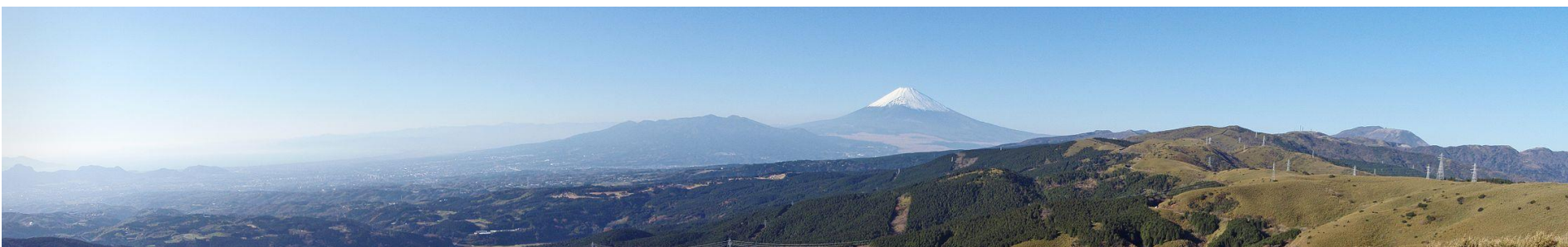
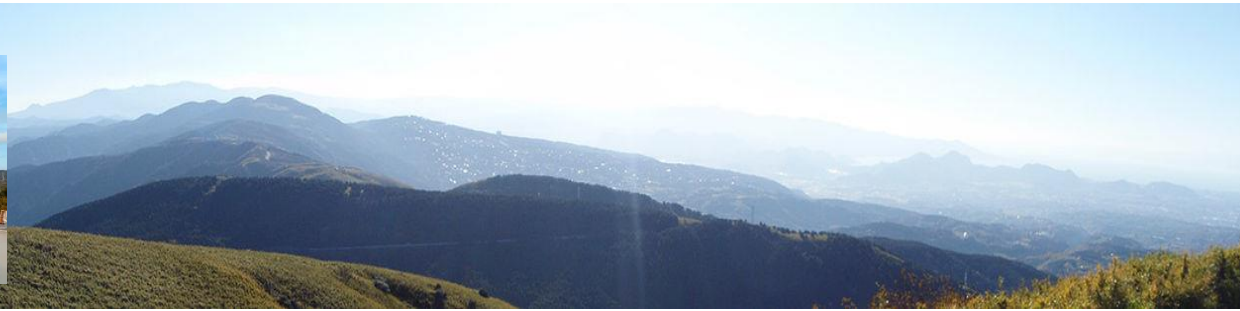

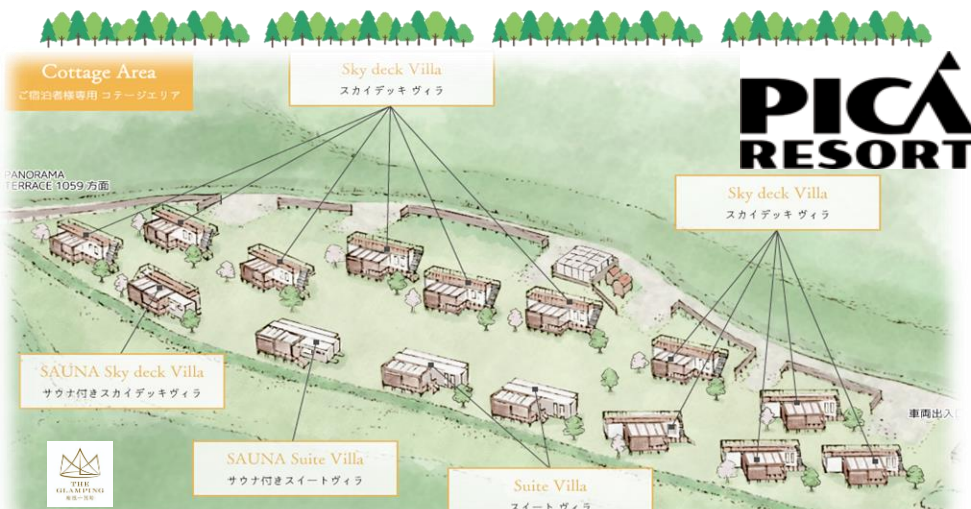

For More Detail: <http://www.pica-resort.jp/hakonejuku>

Suite Villa with



Capacity: 4 people / Number of buildings: 1
 Size : Indoor approx. 4.1m×11.2m (approx. 46sqm)
 Sauna approx. 2.4m×1.8m (approx. 4.3 square meters)
 Total Room Approx. 3.3m×2.1m (approx. 6.9sqm)
 Deck space: Approx. 6.1m×4m (approx. 24.4 square meters)
 Facilities: Bedding (double bed x2), bath and toilet, kitchen
 Table, sofa, BBQ grill, bonfire pit, bonfire chair,
 Outdoor sinks, chairs and tables
 Sauna room, cold bath, outdoor air bath space



Skydeck Villa with

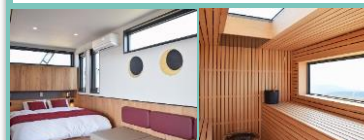

Capacity: 4 people Number of buildings: 1
 Size: Indoor approx. 2.1m×11.8m
 (approx. 44.7 square meters)
 Sauna approx. 2.4m×1.8m (approx. 4.3 square meters)
 Total Room Approx. 3.3m×2.1m (approx. 6.9sqm)
 Deck space: Approx. 6.9m×4m (approx. 27.6 square meters)
 Facilities: Double bed, bunk bed, bath and toilet, kitchen,
 Table, sofa, BBQ grill, bonfire pit, bonfire chair,
 Outdoor sinks, chairs and tables
 Sauna room, cold bath, outdoor air bath space, rooftop deck
 • When using the sauna, please be sure to wear your
 own swimsuit. Please note that there is no one at the front desk.



Skydeck Villa

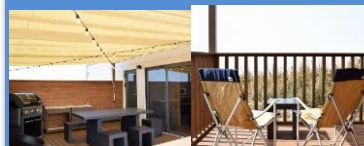

Capacity: 4 people / Number of buildings: 11
 Size: Indoor approx. 2.8m×11.8m
 (approx. 33 square meters)
 Deck space: Approx. 5.6m×4m
 (approx. 22.4 square meters)
 Facilities: Double bed, bunk bed, bath and toilet, kitchen,
 Table, sofa, BBQ grill, bonfire pit, bonfire chair,
 Outdoor sinks, chairs and tables, rooftop deck



Suite Villa

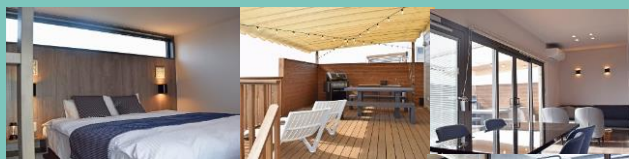

Capacity: 4 people / Number of buildings: 2
 Size: Indoor approx. 4m×11.2m
 (approx. 44.8 square meters)
 Deck space: Approx. 6.1m×4m
 (approx. 24.4 square meters)
 Facilities: Bedding (double bed x2),
 bath and toilet, kitchen
 Table, sofa, BBQ grill, bonfire pit, bonfire chair,
 Outdoor sinks, chairs and tables

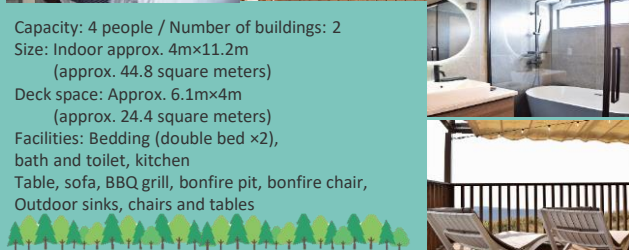

Asset: By Bus or Car

- Mori no Station Hakone Jukoku Pass
- From the parking Lot Take Prefectural Route 20 (Atami-Hakone Pass Line) toward Atami
- Turn left after about 650m
- Turn left after about 100 meters
- Turn left at a sharp angle of about 650m
- About 100m to the left

* Please be careful because the road is narrow and steep.





ありがとうございます！
Thank you so much



FUJI KYUKO GROUP

WE HOPE YOU WILL ENJOY OUR PRODUCTS

FUJIKYUKO CO., LTD.

Bangkok Branch TEL: 02-235-3778 FAX: 02-235-3779 (Ms. Yuwadee)

Head Office: International Sales Group TEL:81-3-3376-1123

FAX: 050-3385-9860 (Mr. Muramatsu, Mr.Xu)

