Jon Erik Myre

Member of Norwegian Actors' Equity Association
Artistic Director for [Kanon Produksjon]

Phone: +47 991 63 607
Email: jonerik@mlfilm.no
Website: www.jonerikmyre.no
Showreel: www.jonerikmyre.no/video/showreel

Playing Age: 35-45 years
Height: 195 cm
Hair: Dark brown
Eyes: Blue

Nationality: Norsk
Languages: Norwegian (native), English (fluent)
Dialects: Eastern (Oslo), Southern (Kristiansand), and Western (Bergen, Ålesund/Sula). Quick to acquire new dialects.

Vocal Type: Bass/baryton
Vocal Range: D2 – G4 (+falsetto)

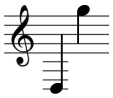



Theatre (selection)

YEAR	ROLE	PRODUCTION	VENUE	DIRECTOR
2027	Kaifas	Jesus Christ Superstar	Forum Scene/Over Norge	Mattias Carlsson
2026	Niko	What Remains	Kanon Produksjon	Jon Erik Myre/André Lassemo
2026	Basen	Albert and Leonie	Oddakonsertene	Kurt Mega Herdlevær
2026	Lead singer and ensemble	HAIR – konsertversjon	Den Nationale Scene	Sturle Igland Bjordal
2025-26	Holmfrid	As it is in Heaven	Den Nationale Scene	Lars Jacobsen
2025	Lead singer and ensemble	Christmas Concert at DNS	Den Nationale Scene	Helge Lilletvedt/Jon Ketil Johnsen
2025	Mordcha	Fiddler on the roof	Fløyen/Fyllingsdalen Teater	Sturle Igland Bjordal
2022-24	Ingvald	The Lucky Ship	Kanon Produksjon	Åsmund Brede Eike
2024	David	Spectacle	Kilden/Kanon Produksjon	Martin Næss Hald
2022	The King	The Witch in Blue Mountain	Hunderfossen	Bjørn H. Warud
2021/22	Martin	Skitt eller kanel	DKS/Ivar Aasen-tunet	Olsen/Myre
2020/21	He	Shriek of a bird…	Bankkjelleren	Landmark/Kro Sørborg
2020	Sverre Svarten + others	Gjenklang	Kanon Produksjon	Myre&Lassemo
2020	Kai	Ombord (BOUND)	Aladdin, Kristiansand	Odd-Audor Bentsen
2020	Gus	The Dumb Waiter	Teateret, Kristiansand	Kjetil Kro Sørborg
2019	Otto	The Terrorists	Krs Kanonmuseum	Åsmund Brede Eike
2017-21	Igor	Natt i Nisseland	Chat Noir + turné	Robin A. Eriksen
2017-18	Gaute/Berserk	Birkebeinerspelet	Mesna	Åsmund Brede Eike
2016	Pål (Soldier of Odin)	Anne Frank's Siblings	Kilden Teater	Laura Christina Brøvig Vallenes
2012-18	Lech/Pelle Pirat	Captain Sabertooth	Kristiansand Zoo	Bjørn Sæter, Helen Vikstvedt

Film/TV (selection)

YEAR	ROLE	PRODUCTION	PRODUCER	DIRECTOR
2026	Georg	KRAKEN	Nordisk Film/Handmade Films	Pål Øie
2024	David	Furia – season 2	Prime Video/Monster	Magnus Martens
2024	Christian Vennerød	MAKTA (Power Play)	NRK/Motlys	Stian Kristiansen
2022	X-PAT	The Lørenskog Disappearance	Netflix/Monster	Erik Skjoldbjærg
2022	Ole	Everything You Love	The Oslo Company	Stian Kristiansen
2022	Jens	Albatross	Them Girls Film	Mathias Rusvik
2021	Erik	Post Mortem	Netflix/Motion Blur	Harald Zwart
2021	Bar Guest	Welcome to Utmark	HBO/Paradox	Dagur Kári
2019	Norse Skald	Beforeigners	HBO/Rubicon	Jens Lien
2017-18	Pelle Pirat	God morgen Norge	TV2	Terje Formoe

Producer/Writer/Composer

YEAR	ROLE	PRODUCTION	PROD.COMPANY	DIRECTOR
2021-23	Writer/composer	Together, apart	*NN*	*NN*
2023-24	Writer/composer	Spectacle	Kanon Produksjon	Martin Næss Hald
2021-22	Writer/composer	The Lucky Ship	Kanon Produksjon	Åsmund Brede Eike
2020	Writer/composer	Shriek of a bird…	Kanon Produksjon	Landmark/Kro Sørborg
2020	Producer	Gjenklang	Kanon Produksjon	Myre&Lassemo
2020	Producer/translator	Ombord (BOUND)	Kanon Produksjon	Odd-Audor Bentsen
2020	Producer/composer	The Dumb Waiter	Kanon Produksjon	Kjetil Kro Sørborg
2019	Producer/writer	Christmas at Wøyen	Teater Uttafor	Julie Ibenfeldt Lindvik
2019	Producer/composer	The Terrorists	Kanon Produksjon	Åsmund-Brede Eike

- **Grants and Residencies:** Vest-Agder County Cultural Grant (2019); Bjørneboet Artist Residency, Kristiansand (2020); Seanse Artist Residency, Volda (2021); Oslo Municipality Performing Arts Grant (2021); Writing Grant, Dramatikkens Hus (2021); Stimulus Funding, Fund for Performing Artists (2022); Writing Grant and Dramaturgical Support, Dramatikkens Hus (2023); Project Development Grants, Norwegian Freelancers' Fund and Fritt Ord Foundation (2023).
- **Stage Combat:** Experience in armed and unarmed stage combat.
- **Music Composition and Arranging:** Composer and arranger across multiple genres; arrangements for symphony orchestra, string ensemble, and choir.
- **Musicianship:** Vocalist, pianist, and guitarist with band experience in funk, progressive rock, and pop/jazz; also plays saxophone and various flutes.