

NET.WORK.PLACE Wave

THE MOST  
ATTRACTIVE WAY  
TO COMBINE WORK  
WITH LIFE





# Make the most of new potential – with business “couching”.

Companies are increasingly counting on coaches for New Work and agile working. We reckon you should opt for couches to help your business progress too! You see, if your goal is to turn the office into the new hub for communication and collaboration, then a comfortable lounge area's just the right platform. Whether it's a quick coffee or more of an extended meeting – conversations are even more comfortable here.

With our **high-end lounge range NET.WORK.PLACE Wave**, you can design communication areas that allow more interaction and enhance any office setting.

**Create comfort zones and favourite spots, and transform functional areas into emotional spaces.**



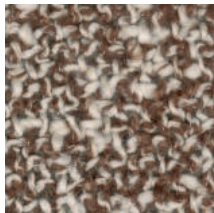
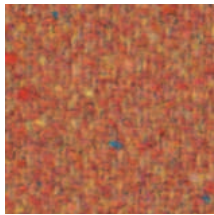





# MORE EXECUTIVE LOUNGE THAN WAITING ROOM

This office furniture enables you to create a welcoming corporate culture – after all, first impressions count. Saying “Nice of you to come!” or offering a personal greeting not only expresses respect, but also sets people at ease.

Comfortable **NET.WORK.PLACE Wave elements in the reception area** invite visitors to sit down – maybe even encouraging them to start chatting, or simply chill out and wait.





**WHAT ARE YOUR REQUIREMENTS IN TERMS OF FUNCTION?  
SEATING FOR HOW MANY PEOPLE?**

Thanks to its modular format, NET.WORK.PLACE Wave can be configured in a variety of layouts to optimise space. The system enjoys a consistent aesthetic – from stool to armchair to bench. Elegant and absolutely appealing!

Products:  
NET.WORK.PLACE Wave: Upholstered elements with backrests, shelf and writing tablet,  
ACTA.PRO shelf system



# CONFERENCING IN COMFORT

This system allows you to transform a basic meeting room into a comfort zone for everyone: a round table, various armchairs with a selection of backrest heights, a matching sofa, plenty of colour and even more fabric qualities – plus many more individual design possibilities.

After all, a relaxed posture is at the root of a calm mind and productive dialogue.





Studies show the clear correlation between wellbeing and productivity: Happy employees are more pragmatic, more cooperative, more helpful, friendlier and are absent less frequently.



NET.WORK.PLACE Wave: Lounge armchair, armchair with high and low backrest, 3-seater sofa with writing tablet, ACTA.PRO shelf system, meeting table

Products:





### THE FABRIC OF FANTASY.

As well as classic, semi-transparent curtain fabric, you can also pick from our range of furniture fabrics for your curtains.

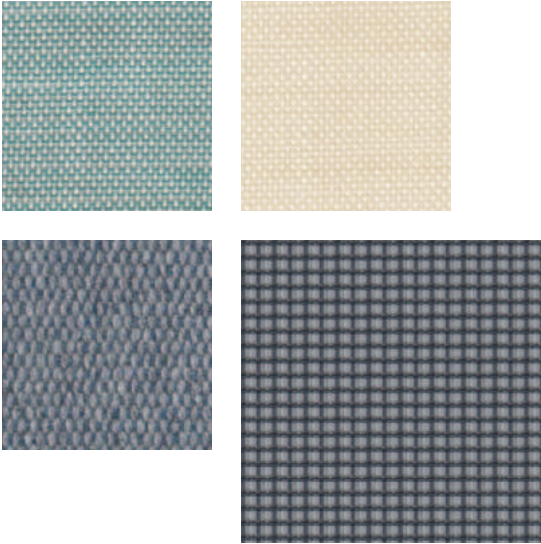

## A VIDEOCONFERENCE WITH A CINEMA FEEL

A round table implies hierarchy and freedom of choice. And it's true: sitting around a table for a discussion is a fundamental human need. Thank goodness this feeling is transferable to video meetings! NET.WORK.PLACE Wave provides the basis for this.

Arrange our soft seating system in a simple circular configuration and screen it off as a private area. We offer curtain fabrics with varying transparency and acoustic properties.





Products:  
NET.WORK.PLACE Wave: Upholstered element with backrest and curtain, round meeting table,  
ACTA.PRO shelf system, TALO.YOU bench with INSIDE.30 centre screen, OKAY.III task chair



# HOW TO STAY MENTALLY FLEXIBLE

We're proud of our agile work tools, fresh colours and a bold material mix. Because a stimulating atmosphere boosts ideas and promotes creative output. And quite apart from that, it's so much fun! With our armchairs, stools, sofas with matching writing tablets and CUBIX.A wooden modules we hope to broaden your design scope and highlight the full potential of furniture elements that support activity and mobility.



Products:  
NET.WORK.PLACE Wave: Armchair, stool, 2-seater with backrest and writing tablet, 2-seater without backrest with writing tablet,  
INSIDE.30 partition with whiteboard, CUBIX.A





## SHOWING YOUR COLOURS IN THE OFFICE

We process wood and metal in a wide variety of colours at our manufacturing facility, where production is organised according to lean principles and aligned to sustainable goals. NET.WORK.PLACE Wave frames are available in black, white, yellow gold, quartz green, ant red and dull turquoise as standard.

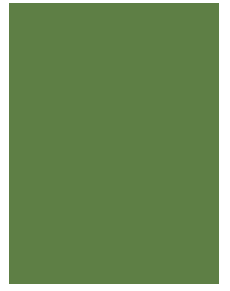



# A HOME-TIME VIBE IN YOUR LUNCHBREAK



Products:  
NET.WORK.PLACE Wave: Armchair with low and high backrest, upholstered element with backrest,  
meeting table, round and square, ACTA.PRO shelf

An elegant office design has a lot to do with recognition. We support you in your quest to offer your workforce an ideal setting for everything they do. A pleasant restaurant atmosphere for the lunchbreak. Or a relaxed hotel vibe for laptop-based work. Create a visually satisfying bistro with NET.WORK.PLACE Wave's tasteful armchair-bench combinations. Diverse ingredients to make things easy for you.





**100 % FREE FROM UNNECESSARY ADDITIVES TO EASE YOUR CONSCIENCE**

“The bench is especially comfortable due to its cushioned upholstery! The other thing I like about it is that it’s easy to set up and dismantle thanks to quick-release connections. The cushions and upholstery fabrics are also easy to replace as no adhesives are used in manufacture. The foam is 40% recycled and the powder coating on the frames is solvent-free.”

*Johannes Brennig, sustainability expert at König + Neurath*



# WE'RE LOBBYING FOR IMPROVED COMFORT



**“The form and drape ensure that not only do the armchairs look very elegant and comfortable, they actually are. Especially the high-back chairs, which are available with a selection of starbases, will soon become everyone’s favourite place to sit in the lobby.”**

*Stefan Nebel,  
Head of Seating Development/Construction*



Particularly in times characterised by change, people want continuity and dependability. Natural materials, comfortable furniture and muted colours convey reliability and security. Just like home! Furnish your lobbies and entrance halls with harmonious forms.

Create islands of wellbeing using coordinating colours and attractive curved outlines.  
**Style your space around the almost infinite possibilities of NET.WORK.PLACE Wave.**



Products:  
NET.WORK.PLACE Wave armchair, Lounge armchair and upholstered elements,  
meeting table, round, NET.WORK.PLACE Organic side tables



People react intuitively to spaces. With the right furniture you can create working environments with all-round sensory appeal. Settings that make work more productive, creative and focused.

Turning the office into your new favourite place.

**NET.W**



**ORK.PLACE**  
**Wave**



# SYSTEM OVERVIEW

Round tube  
ø 25 mm



Side Table



Stool



Low-back armchair



High-back armchair

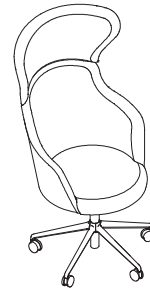

Lounge chair

## Frame variants

Square tube  
25x25 mm



Wooden legs



Round tube  
ø25 mm  
with castors

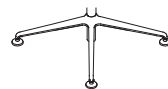
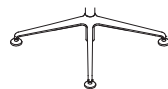
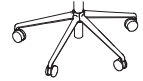
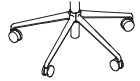
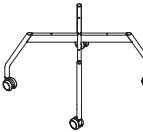
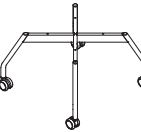
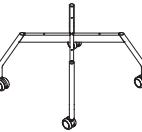

## Curtains

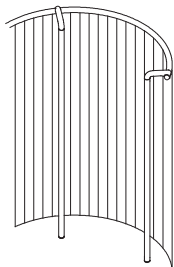
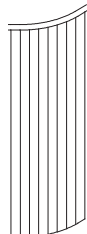
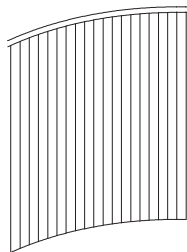
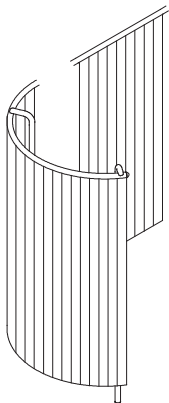

Frame for curtain

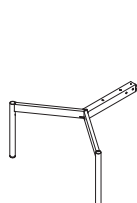

Round tube  
ø25 mm

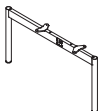



Configuration examples

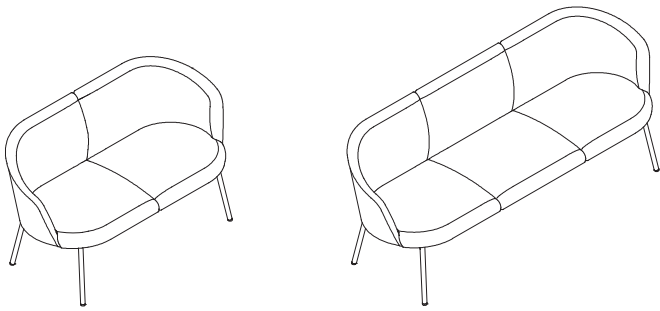

Accessories

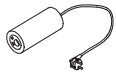

Armrest with socket



Concealed socket with cable management



Writing tablet, fixed

Tables, with/without sockets

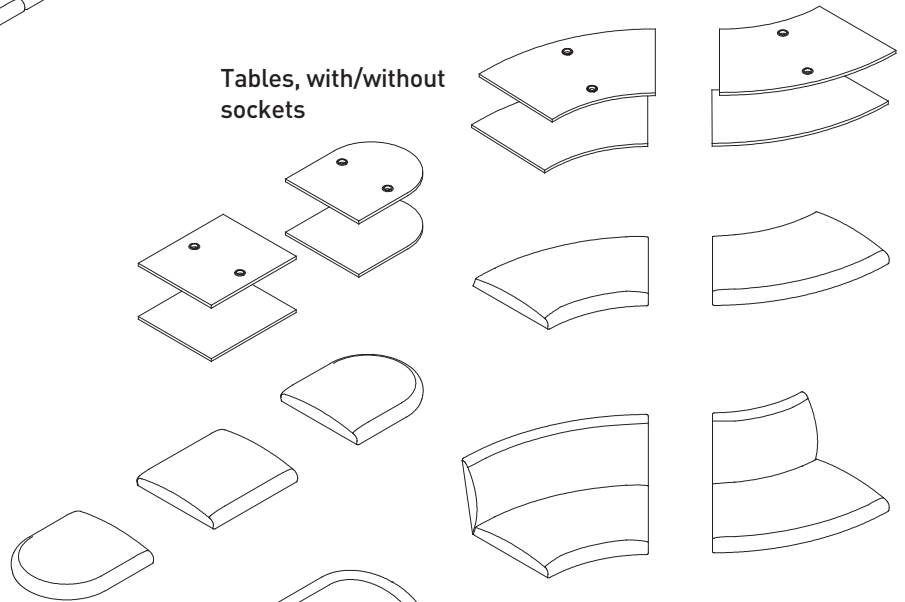

Upholstered elements

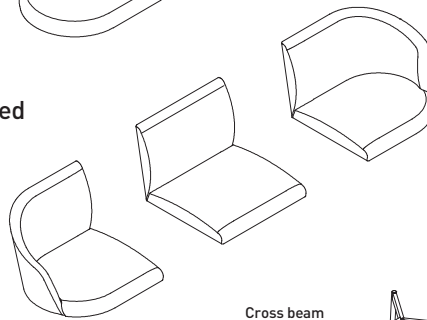

Frame variants

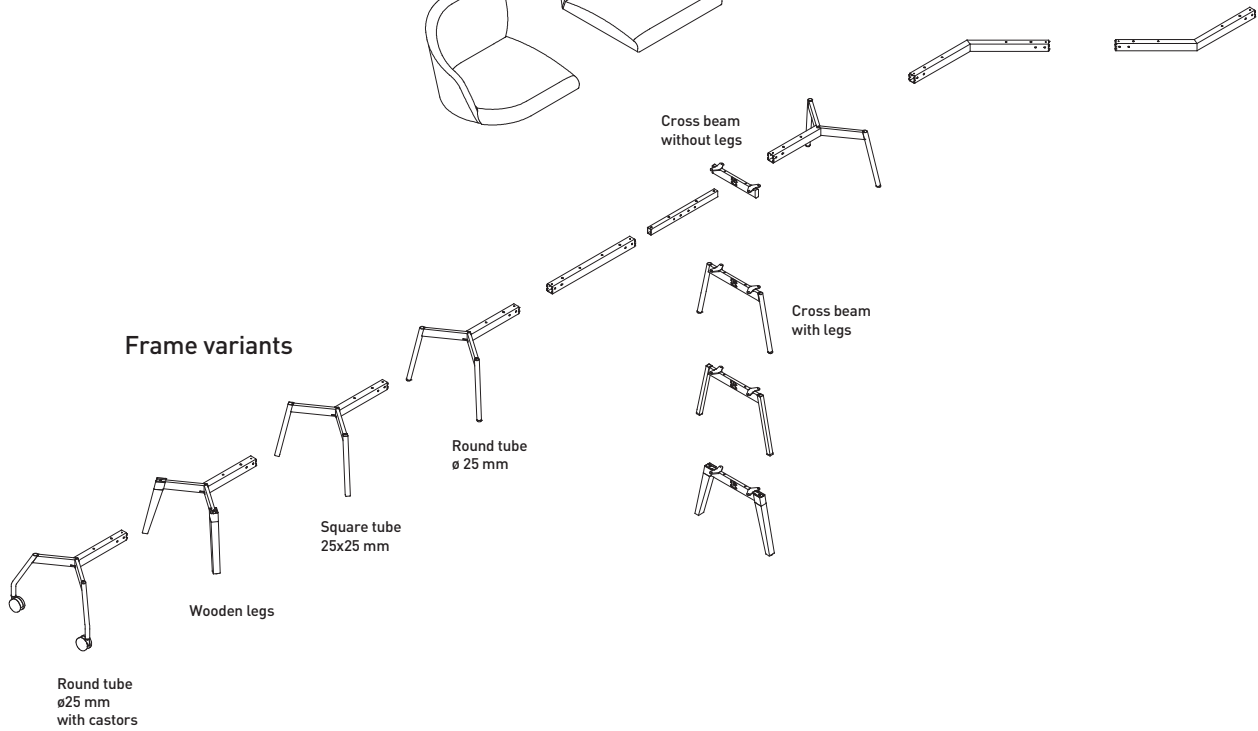



# DETAILS

## 1 | DRAPE

Intentional design feature to underline the robust character of the upholstery.

## 2 | PIPING (OPTIONAL)

Precision craftsmanship for a decorative piped finish around outside seams.

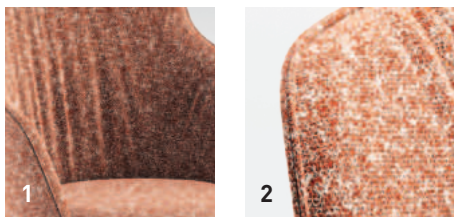

## 3 | ELEGANT LOOK

2 or 3-seater sofas optionally with round or square tube legs. For more flexibility – even the 2-seater with braked castors.

## 4 | TAKING A FIRM STAND

Choose between three leg variants: Round or square tube for a modern look, or wooden legs in oak for a homely character.

## 5 | COMFORTABLE STOOL

The ideal complement for agile seating clusters, four-legged base.

## 6 | LOW SIDE TABLE

Coordinating design to match four-legged seat bases, top available in a selection of finishes.







7



7



7

**7 | CONSISTENT DESIGN IDIOM**

The balanced proportions of the armchair convey a sense of elegance. With three backrest heights and assorted base variants, the armchair is the perfect fit in any setting.

**8 | STARBASE STYLES**

Choose between a 4-starbase in aluminium on glides or 5-starbase in plastic or aluminium.



8



8

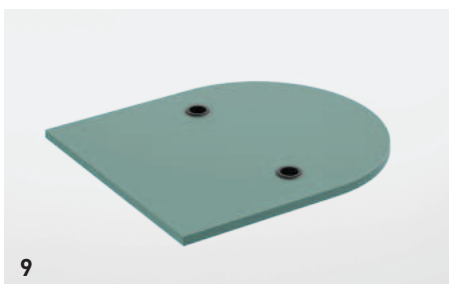

9



11

**9 | STORAGE POSSIBILITIES**

Swap the seat element for a magazine shelf. Create a more relaxed seating group using straight or curved elements. Can also be used as an end section. Retrofittable at any point.

**10 | DISCREET ELECTRICS**

Concealed socket allows easy access to electrics. Can be retrofitted and positioned as required.

**11 | PRACTICAL WRITING TABLET**

Located on the crosspiece, tray swivels through 360°. Tablet available in white or black. Can be retrofitted and removed.



10



# FABRICS AND COLOURS

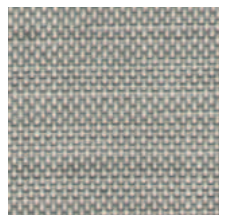
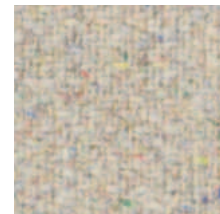
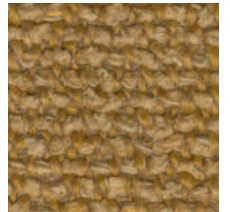
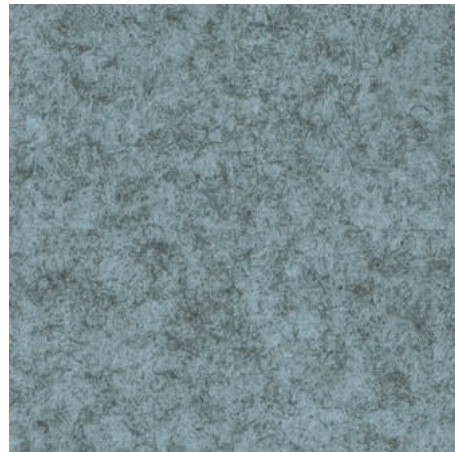
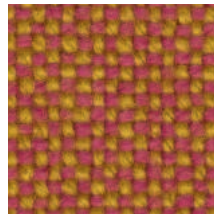
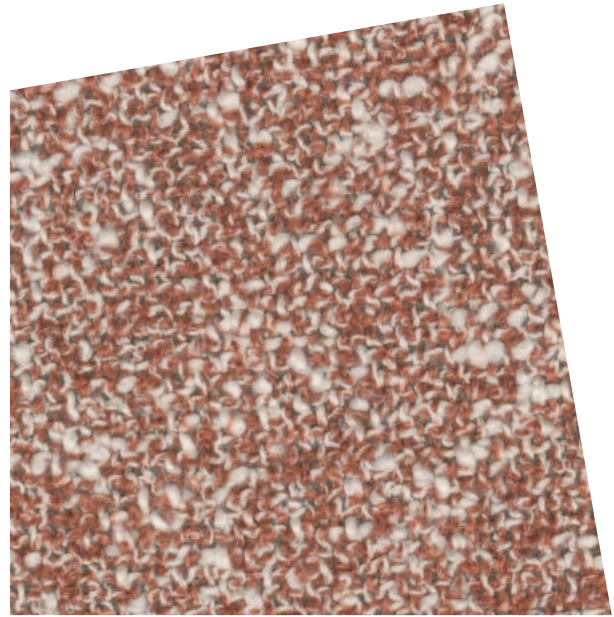
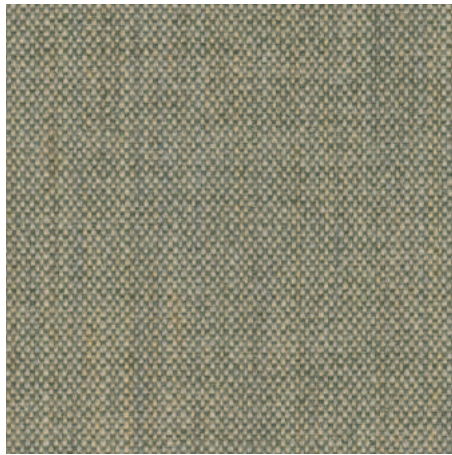
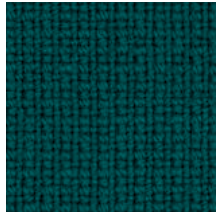

**An enhanced sense of wellbeing thanks to a more homely fabric selection with more focus on feel.**

Discover how we combine colour diversity with sustainability. Our high-end fabric collection offers you plenty of creative potential so that you can add a pop of colour to your office. **Go ahead and mix materials!**

Subject to technical and programme alterations, printing and other errors. Printed colours may vary from actual colours.



# CONFIGURATION EXAMPLES

## FLEXIBILITY

All modular elements are easy to assemble and dismantle. Shelf elements can be retrospectively swapped out for seat sections.





# PROGRAMME OVERVIEW

## Armchair/ stool / side table

### Frame

Four-legged frame (not for Lounge armchair)	Steel, round tube Ø 25 x 2 mm	■
	Steel, round tube Ø 25 x 2 mm, on castors	□
	Steel, square tube 25 x 25 x 2 mm	□
	Wood, square legs, solid oak, 50/30 x 40 mm	□
Fixed seat height, four-legged frame	425 mm	
	4-starbase , aluminium, on glides	□
	5-starbase, plastic, on castors	□
	5-starbase, aluminium, on castors	□

### Technology incorporated into the starbase

Height adjustment	with release lever, gas lift	□
Mechanism	Rocking mechanism with height adjustment, release lever, gas lift	□
Backrest lock	in forward-most position	■
Seat height adjustment	4-starbase: 395 to 505 mm	
	5-starbase: 410 to 520 mm	

### Upholstery

Optionally with piping, two-tone option available (top, bottom)	□
---	---

### Seat

Upholstered, with convex cushion pad, max. thickness 80 mm	■
--	---

### Backrest

3 heights, with convex cushion pad, max. thickness 80 mm	■
--	---

### Stool with upholstered seat

on four-legged frame as for armchair	■
--------------------------------------	---

### Side table

on four-legged frame as for armchair	■
Round table top, 19 mm with edge banding, Ø 600 mm	■

### Dimensions

Seat height	Four-legged frame 425 mm, fixed, Starbase: 4-starbase 395 to 505 mm, 5-starbase 410 to 520 mm
Seat depth	530 mm
	Stool Ø 600 mm
Seat width	490 mm
Back height	360 / 500 / 820 mm
Total width	With four-legged frame 710 mm
	With 4-starbase 860 mm
	With 5-starbase 710 mm (lounge armchair 780 mm)
Total depth	With four-legged frame 680 / 700 mm
	With 4-starbase 860 mm
	With 5-starbase 730 / 760 / 780 mm

### Colours

Steel frames	Textured finishes: Black, White, Urban Style, Yellow gold RAL0806070, Quartz green RAL1205030, Ant red RAL0405040, Dull turquoise RAL1805015
Plastic starbase	Black, White
Aluminium starbases	Textured finishes: Black, White, Polished aluminium, Yellow gold RAL0806070, Quartz green RAL1205030, Ant red RAL0405040, Dull turquoise RAL1805015
Mechanism	Textured finish: Black, White
Castors	Black, White
Gas lifts	Black, White

## Lounge system

### Frame

Legs, steel, round tube, Ø 25 x 2 mm	<input checked="" type="checkbox"/>
Legs, steel, round tube, on braked castors, Ø 75 mm (only for 2-seater)	<input type="checkbox"/>
Legs, steel, square tube, 25 x 25 x 2 mm	<input type="checkbox"/>
Legs, wood, square, solid oak, 50/30 x 40 mm	<input type="checkbox"/>
Steel beams, 50 x 40 x 2 mm	<input checked="" type="checkbox"/>
- Linear beam	
- Curved beam	
- End sections with legs	



### Upholstered modules with and without backrests

End section left and right	<input checked="" type="checkbox"/>
Seat, straight	<input checked="" type="checkbox"/>
Seat, curved inwards 45°	<input checked="" type="checkbox"/>
Seat, curved outwards 45°	<input checked="" type="checkbox"/>

### Upholstery

Optionally with piping	<input type="checkbox"/>
------------------------	--------------------------

### Seat

Upholstered, with convex cushion pad, max. thickness 80 mm	<input checked="" type="checkbox"/>
--	-------------------------------------

### Writing tablet

Beech laminate in black or white, 450 x 290 mm, swivels through 360°, retrofittable.	<input type="checkbox"/>
--	--------------------------

### Tables

25 mm with edge banding	<input type="checkbox"/>
- End section right or left	
- Straight	
- Curved 45°	

### Electrics

Tables: 2x NETBox Spot (1x USB-C, 1x power), 3 combinations available	<input type="checkbox"/>
Concealed socket for upholstered elements, 2 x power	<input type="checkbox"/>
Armrest pad, round, 1x power	<input type="checkbox"/>

### Cushions

40 x 40 cm	<input type="checkbox"/>
------------	--------------------------

### Optional curtain system with round leg variant

Vertical curtain poles slot into frame, steel round tube Ø 30 x 2 mm	<input type="checkbox"/>
Curtain profile made from aluminium	<input type="checkbox"/>

### Dimensions

Seat height	Four-legged frame 425 mm fixed
Seat depth	530 mm
Seat width	End sections 620 mm, seat straight 650 mm, curved elements 600 mm
Back height	360 mm
Total height	820 mm
Total width	End sections 730 mm, seat straight 650 mm
Total depth	680 mm
Colours	
Frames, beams steel	Textured finishes: Black, White, Urban Style, Yellow gold RAL0806070, Quartz green RAL1205030, Ant red RAL0405040, Dull turquoise RAL1805015
Curtain rails, profiles	Textured finishes: Black, White, Yellow gold RAL0806070, Quartz green RAL1205030, Ant red RAL0405040, Dull turquoise RAL1805015
Castors	Black, White
Tables	Décor, Trend décor, Fenix Softtouch

■ Standard □ Optional





**ACTA.PRO**

Modular shelf system to design transparent environments with a homely feel.

**INSIDE.50 COUNTER**  
Prestigious reception area to communicate a strong impression.



**CUBIX.A**

Wooden modules XS-XL provide plenty of space to configure creative, agile working spaces.



**TALO.YOU**

A desk system that meets all the requirements of your work setting, whether you need an individual workspace, bench, mobile nesting table or a meeting table.

# As a leading brand for office furniture and room systems, König + Neurath develops solutions for individual work cultures

Together with specialist retailers, König + Neurath supports its customers throughout the entire process of outfitting offices. With differentiated style collections, design-conscious furniture and digital solutions, the family-owned company, established in 1925, helps its customers to adapt successfully to the changing nature of the workplace.



**OKAY.III**  
The swivel chair with bounce effect



Follow us on our social media channels.



**Germany**

König + Neurath AG  
Industriestraße 1-3  
61184 Karben  
T +496039 483-0  
info@koenig-neurath.de

**Great Britain**

König + Neurath (UK) Ltd.  
Ground and Lower Ground Floor  
75 Farringdon Road  
London EC1M 3JY  
T +44 20 74909340  
info@koenig-neurath.co.uk

**Nederland**

König + Neurath Nederland  
Beethovenstraat 530  
1082 PR Amsterdam  
T +31 20 4109410  
info@konig-neurath.nl

**France**

König + Neurath AG  
53, rue de Châteaudun  
75009 Paris  
T +33 1 44632393  
info@koenig-neurath.fr

**Switzerland**

König + Neurath (Schweiz) GmbH  
St. Gallerstrasse 106 d  
CH-9032 Engelburg / St. Gallen  
T +41 52 7702242  
info@koenig-neurath.de

**Austria**

König + Neurath AG  
Gonzagagasse 1 / Morzinplatz  
1010 Vienna  
T +43 676 4117512  
info@koenig-neurath.de

