

NET.WORK.PLACE Wave LOUNGE SYSTEM FOR HOMELY WORKING ENVIRONMENTS

You can choose between **round tube** legs, **square tube** legs, or **wooden legs** made of oak. For the base, you have the choice of a **4-star aluminum base on glides** or a **5-star aluminum or plastic base on castors**.



With **three backrest heights** and **various base options**, the armchair is the perfect fit in any setting.



In addition to classic, **semi-transparent curtain fabric**, you can also choose from our range of **furniture fabrics** for your **curtains**.

Choose between **2-seater** or **3-seater** sofas, available with either **round** or **square tube** legs. For added flexibility, the **2-seater** option also comes with **braked castors**.

Precision craftsmanship for a **decorative piped finish** on the **outer seams** is available as an option.



Thanks to its **modular format**, NET.WORK.PLACE Wave can be configured in a **variety of layouts** to optimise space.



www.kn.com
ID 111128006



SYSTEM OVERVIEW

Configuration examples

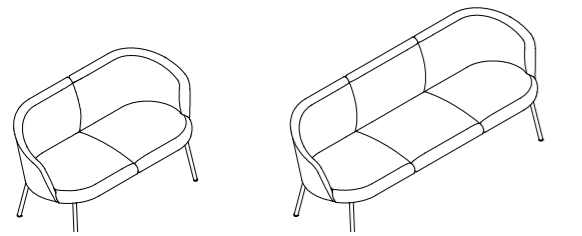

Curtains

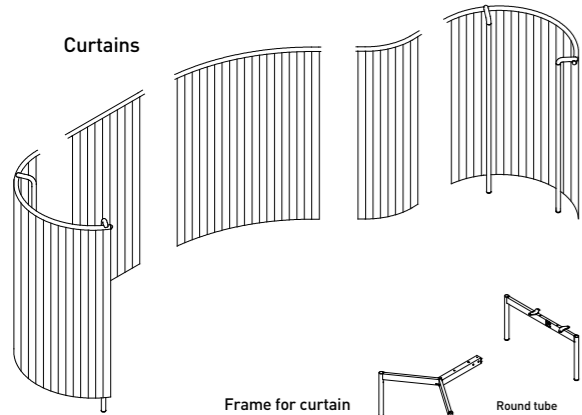

Frame for curtain

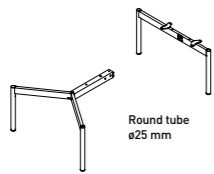

Upholstered elements

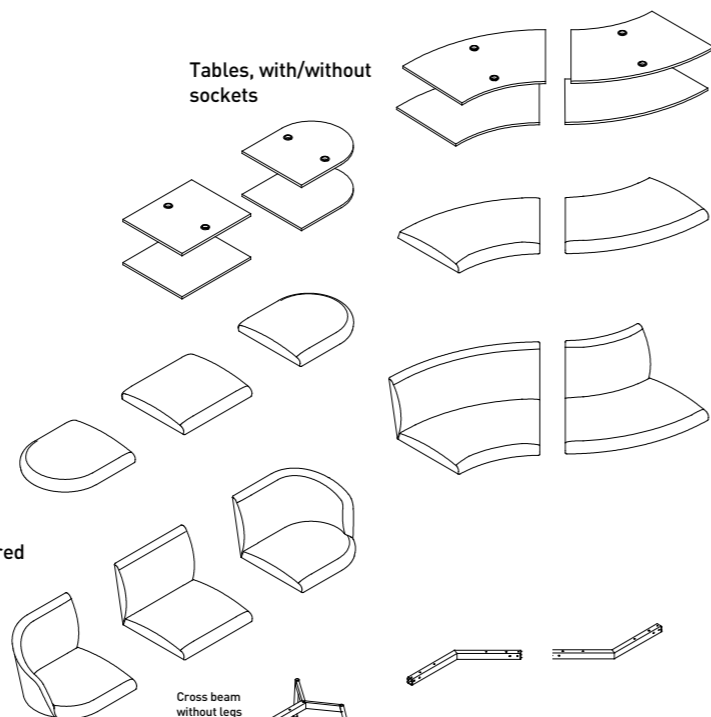

Tables, with/without sockets

Accessories

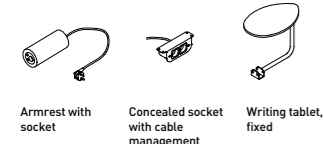

Frame variants

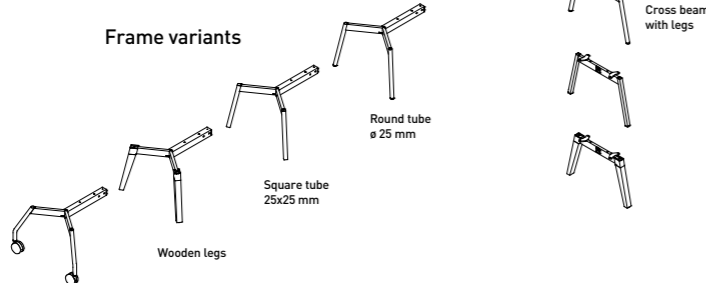

Round tube
ø25 mm
with castors

Round tube
ø25 mm



Side Table



Stool



Low-back armchair



High-back armchair

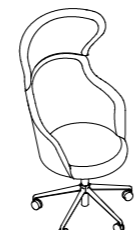

Lounge chair

Square tube
25x25 mm



Wooden legs



Round tube
ø25 mm
with castors

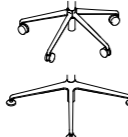
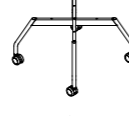
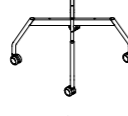
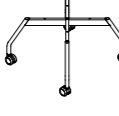
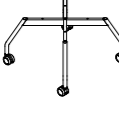

FABRICS AND CONFIGURATION EXAMPLES

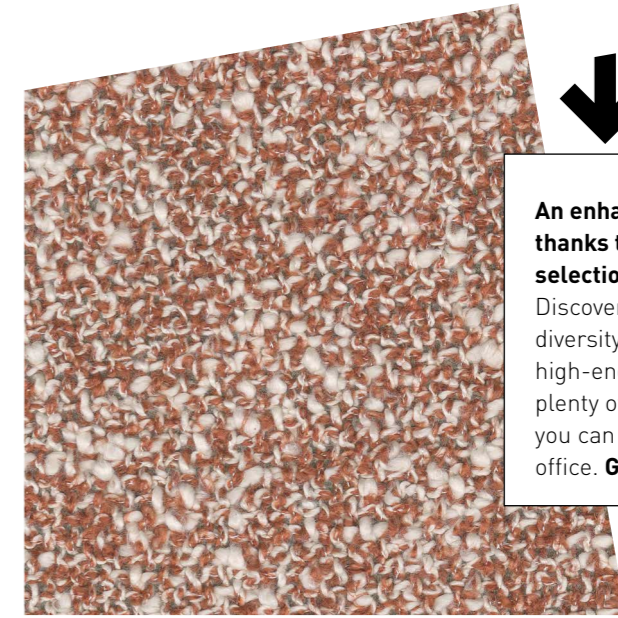
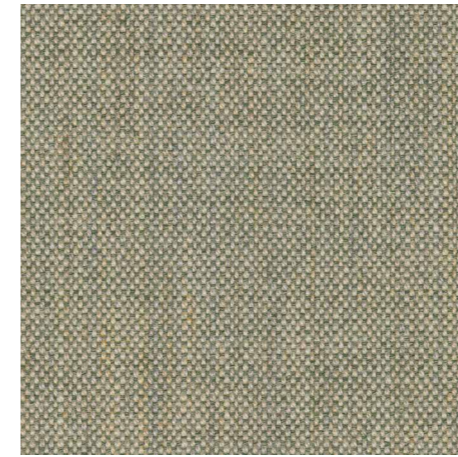
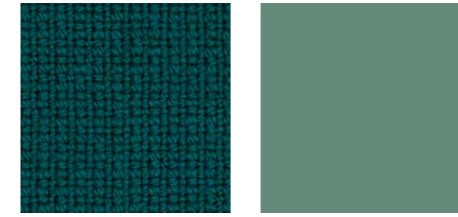

An enhanced sense of wellbeing thanks to a more homely fabric selection with more focus on feel. Discover how we combine colour diversity with sustainability. Our high-end fabric collection offers you plenty of creative potential so that you can add a pop of colour to your office. **Go ahead and mix materials!**

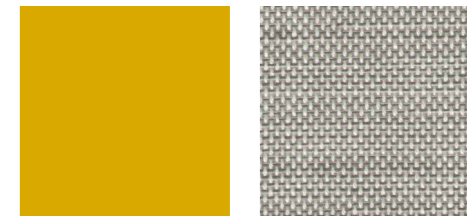
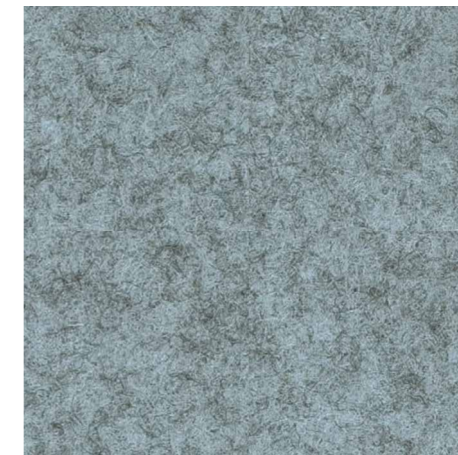
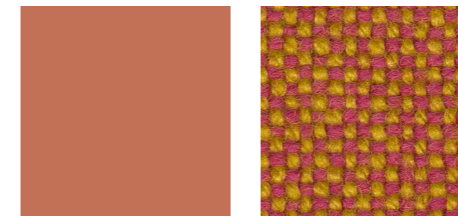

FLEXIBILITY

All modular elements are easy to assemble and dismantle. Shelf elements can be retrospectively swapped out for seat sections.

NET.WORK.PLACE Wave INFOCARD

Armchair

Frame		
Four-legged frame	Steel, round tube Ø 25 x 2 mm	<input checked="" type="checkbox"/>
	Steel, round tube Ø 25 x 2 mm, on castors	<input type="checkbox"/>
	Steel, square tube 25 x 25 x 2 mm	<input type="checkbox"/>
	Wood, square legs, solid oak, 50/30 x 40 mm	<input type="checkbox"/>
Fixed seat height	Four-legged frame, 425 mm	
Starbase	4-starbase, aluminium, on glides	<input type="checkbox"/>
	5-starbase, plastic, on castors	<input type="checkbox"/>
	5-starbase, aluminium, on castors	<input type="checkbox"/>
Technology incorporated into the starbase		
Height adjustment	with release lever, gas lift	<input type="checkbox"/>
Mechanism	Rocking mechanism with height adjustment, release lever, gas lift	<input type="checkbox"/>
Backrest lock	in forward-most position	<input checked="" type="checkbox"/>
Seat height adjustment	4-starbase: 395 to 505 mm	
	5-starbase: 410 to 520 mm	
Upholstery		
	Optionally with piping, two-tone option available (top, bottom)	<input type="checkbox"/>
Dimensions		
Seat height	Four-legged frame 425 mm, fixed, 4-starbase 395 to 505 mm, 5-starbase 410 to 520 mm	
Seat depth	530 mm / 490 mm	
Back height	360 / 500 / 820 mm	
Colours		
Steel frames	Textured finishes: Black, White, Urban Style, Yellow gold RAL0806070, Quartz green RAL1205030, Ant red RAL0405040, Dull turquoise RAL1805015	
Plastic starbase	Black, White	
Aluminium starbase	Textured finishes: Black, White, Polished aluminium, Yellow gold RAL0806070, Quartz green RAL1205030, Ant red RAL0405040, Dull turquoise RAL180501	
■ Standard □ Optional		

Lounge system

Frame		
Legs, steel	round tube, Ø 25 x 2 mm	<input checked="" type="checkbox"/>
	round tube, on braked castors, ø 75 mm (only for 2-seater)	<input type="checkbox"/>
	square tube, 25 x 25 x 2 mm	<input type="checkbox"/>
Legs, wood	square, solid oak, 50/30 x 40 mm	<input type="checkbox"/>
Steel beams	50 x 40 x 2 mm	<input checked="" type="checkbox"/>
	- Linear beam	
	- Curved beam	
	- End sections with legs	
Upholstery		
	Optionally with piping, two-tone option available (top, bottom)	<input type="checkbox"/>
Upholstered modules with and without backrests		
	End section left and right	<input checked="" type="checkbox"/>
	Seat, straight	<input checked="" type="checkbox"/>
	Seat, curved inwards 45°	<input checked="" type="checkbox"/>
	Seat, curved outwards 45°	<input checked="" type="checkbox"/>
Writing tablet		
	Beech laminate in black or white, 450 x 290 mm, swivels through 360°, retrofittable.	<input type="checkbox"/>
Optional curtain system with round leg variant		
	Vertical curtain poles slot into frame, steel round tube Ø 30 x 2 mm	<input type="checkbox"/>
	Curtain profile made from aluminium	<input type="checkbox"/>
Electrics		
	Tables: 2x NETBox Spot (1x USB-C, 1x power), 3 combinations available	<input type="checkbox"/>
	Armrest pad, round, 1x power	<input type="checkbox"/>
	Concealed socket for upholstered elements, 2 x power	<input type="checkbox"/>



1 | TAKING A FIRM STAND

Choose from three leg variants: round or square tube for a modern look, or oak wooden legs for a homely character.



2 | DISCREET ELECTRICS

A concealed socket provides easy access to electrical connections. It can be retrofitted and positioned as needed.



3 | STORAGE POSSIBILITIES

Replace the seat element with a magazine shelf to create a more relaxed seating arrangement using straight or curved elements. This can also serve as an end section.



4 | PRACTICAL WRITING TABLET

Positioned on the crosspiece, the tray swivels 360°. The tablet is available in white or black and can be retrofitted or removed as needed.



5 | STARBASE STYLES

Choose between a 4-starbase in aluminium on glides or 5-starbase in plastic or aluminium.