



# For Sublease

**114 Brady Court, Cary, NC**

## Medical Space Available

- Rate negotiable
- Term through 4/1/2022
- Approximately 4,533 SF available now
- Ample parking

**Bill Sandridge**

+1 919 424 8174

+1 919 601 3012

Bill.sandridge@am.jll.com

**Caitlyn Kinnaird**

+1 919 424 8457

+1 910 551 5962

Caitlyn.kinnaird@am.jll.com

**Kathleen Davidson**

+1 919 424 8461

+1 336 314 3285

Kathleen.davidson@am.jll.com

**DISCLAIMER**

Although information has been obtained from sources deemed reliable, neither Owner nor JLL makes any guarantees, warranties or representations, express or implied, as to the completeness or accuracy as to the information contained herein. Any projections, opinions, assumptions or estimates used are for example only. There may be differences between projected and actual results, and those differences may be material. The Property may be withdrawn without notice. Neither Owner nor JLL accepts any liability for any loss or damage suffered by any party resulting from reliance on this information. If the recipient of this information has signed a confidentiality agreement regarding this matter, this information is subject to the terms of that agreement. ©2017 Jones Lang LaSalle IP, Inc. All rights reserved.



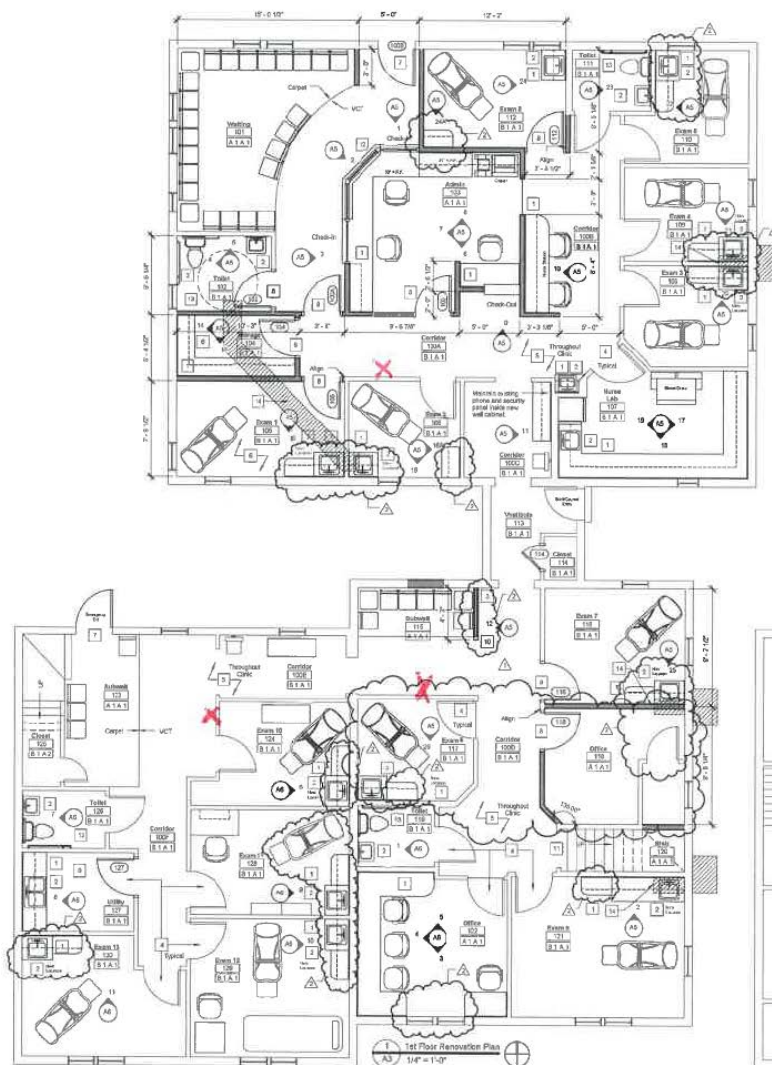

#### Renovation Notes

- 1 New Casework (Pencil Laminate)
- 2 New/Rebuilding Tubing
- 3 Remove case from existing three wall and extend wall to existing ceiling
- 4 Add door frame and extend to new lower level/door (see below)
- 5 Patch existing ceiling grid with and replace of associated wall, etc. See there also electrical wiring notes
- 6 Extend existing ceiling grid in this area. See sheet A3
- 7 New Bi-parting entry door (at frontage)
- 8 New wood door and aluminum frame. Please note window profile
- 9 New wood door in existing aluminum frame
- 10 Sheetrock wall with classic laminate and extend to top of door above
- 11 Patch door frame where door and hardware was removed
- 12 Repair weather condition system with C.R. Laminate door windows
- 13 Replace steel pre-hung door/doorframe with Florida wall blocking
- 14 Remove and install these portions of the plan/line (see attached sheet)

#### Wall Legend

- Existing Construction
- Revised Construction
- Temporary Construction
- New Construction

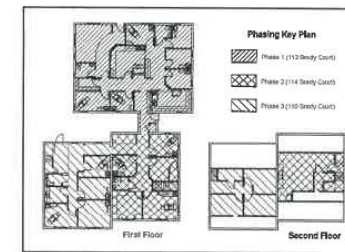

#### ROOM FINISHES:

TAG LEGEND	FLOOR*	BASE
	A Carpet	1 4" Rubber Base
	B VCT	
	WALL	CEILING
	A Paint solid color (to match in rest rooms)	1 Replace Acoustical Ceiling Tiles (to match existing only grid to match)
		2 Existing gypsum board ceiling (where visible)
		3 Extend existing ceiling into area (partial new ceiling grid)

\*Use a rubber transition strip at all floor changes

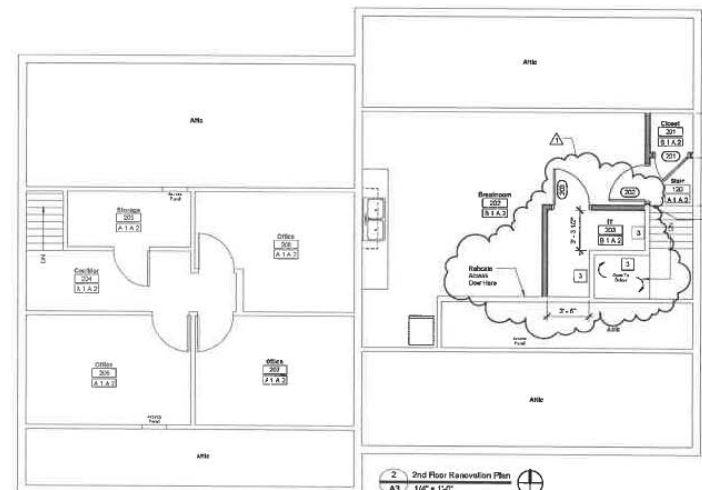

**Bill Sandridge**

+1 919 424 8174

+1 919 601 3012

Bill.sandridge@am.jll.com

**Caitlyn Kinnaird**

+1 919 424 8457

+1 910 551 5962

Caitlyn.kinnaird@am.jll.com

**Kathleen Davidson**

+1 919 424 8461

+1 336 314 3285

Kathleen.davidson@am.jll.com

#### DISCLAIMER

Although information has been obtained from sources deemed reliable, neither Owner nor JLL makes any guarantees, warranties or representations, express or implied, as to the completeness or accuracy as to the information contained herein. Any projections, opinions, assumptions or estimates used are for example only. There may be differences between projected and actual results, and those differences may be material. The Property may be withdrawn without notice. Neither Owner nor JLL accepts any liability for any loss or damage suffered by any party resulting from reliance on this information. If the recipient of this information has signed a confidentiality agreement regarding this matter, this information is subject to the terms of that agreement. ©2017 Jones Lang LaSalle IP, Inc. All rights reserved.

