



# For Lease

## FULL BUILDING OPPORTUNITY

28,500 SF - 57,000 SF of Lab / Flex Space

10 Technology Drive is a 60,000 SF two-story building located in the Drum Hill Technology Center. Drum Hill is an 800,000 SF master-planned development of office and R&D space.

There are multiple fume hoods, ample power to the building and access to loading on both floors.

Conveniently located at the intersection of Route 3 and Route 4 the building is located just north of Route 495 near the Merrimack River.



## 10 Technology Drive Lowell, MA

### Brian Tisbert

T 617 531 4115

M 978 273 6379

Brian.Tisbert@am.jll.com

### Chris Lawrence

T 617 316 6529

M 508 274 2771

Christopher.Lawrence@am.jll.com

### Jamey Lipscomb

T 617 531 4109

M 617 833 3777

James.Lipscomb@am.jll.com



# AVAILABLE SPACE

First Floor\*  
28,500 SF

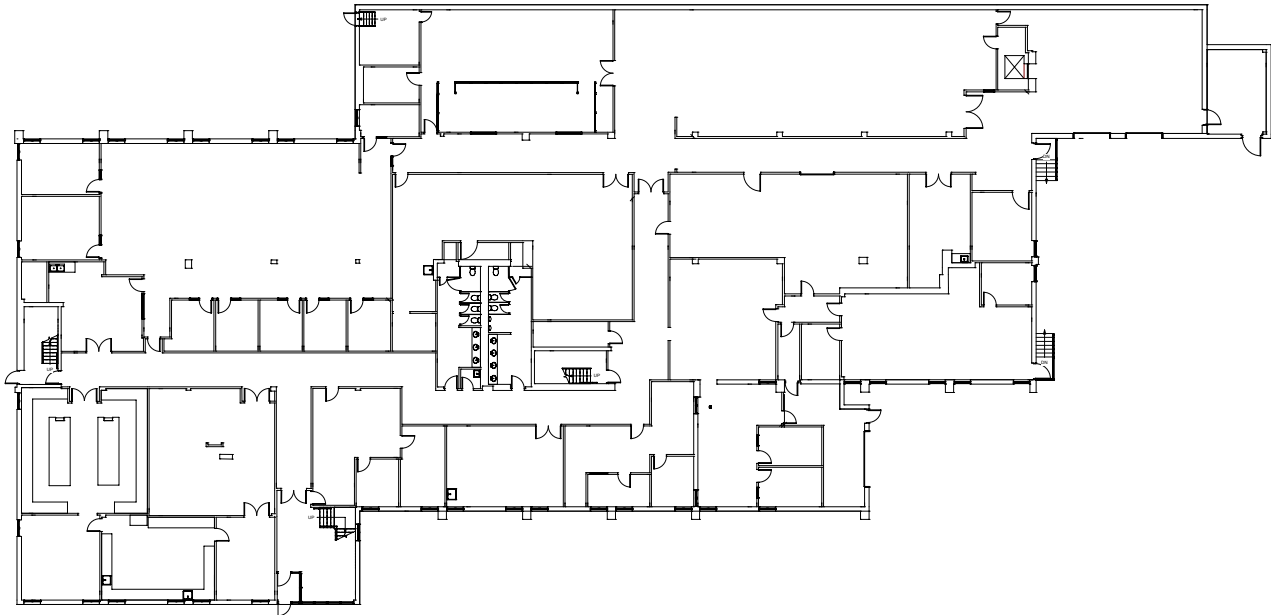

Second Floor\*  
28,500 SF

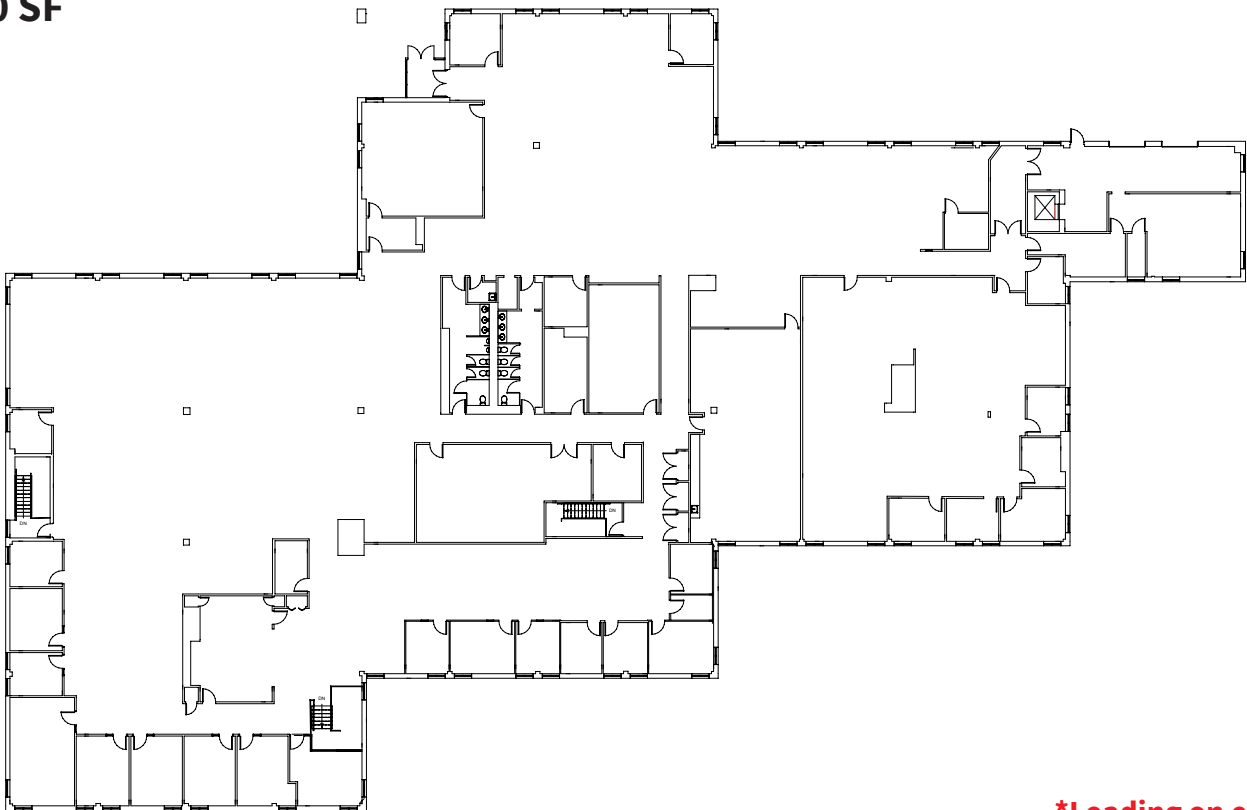

\*Loading on each floor



## 10 Technology Drive Lowell, MA

**Brian Tisbert**  
T 617 531 4115  
M 978 273 6379  
[Brian.Tisbert@am.jll.com](mailto:Brian.Tisbert@am.jll.com)

**Chris Lawrence**  
T 617 316 6529  
M 508 274 2771  
[Christopher.Lawrence@am.jll.com](mailto:Christopher.Lawrence@am.jll.com)

**Jamey Lipscomb**  
T 617 531 4109  
M 617 833 3777  
[James.Lipscomb@am.jll.com](mailto:James.Lipscomb@am.jll.com)



Although information has been obtained from sources deemed reliable, neither Owner nor JLL makes any guarantees, warranties or representations, express or implied, as to the completeness or accuracy as to the information contained herein. Any projections, opinions, assumptions or estimates used are for example only. There may be differences between projected and actual results, and those differences may be material. The Property may be withdrawn without notice. Neither Owner nor JLL accepts any liability for any loss or damage suffered by any party resulting from reliance on this information. If the recipient of this information has signed a confidentiality agreement regarding this matter, this information is subject to the terms of that agreement. ©2021 Jones Lang LaSalle IP, Inc. All rights reserved.