



For Sale

**75 Washington Avenue
Mount Holly, NJ**

+/- 2,400 SF available on 0.11 acres

- Lot and Block: Lot 12 / Block 44
- Zoned B-1
- Property located in an Urban Enterprise Zone (UEZ)
- Lot size is 0.11 acres
- Parking behind building with street parking in front and a municipal lot nearby
- Walk to downtown amenities

Rick Widerman
+1 856 324 5301
rick.widerman@am.jll.com

Dan Close
+1 856 324 5306
dan.close@am.jll.com

Jones Lang LaSalle Brokerage, Inc.
220 Lake Drive East, Suite 102
Cherry Hill, NJ 08002
+1 856 324 5300
jll.com/philadelphia





75 Washington Ave – Located in the heart of Mount Holly

Floor plan:

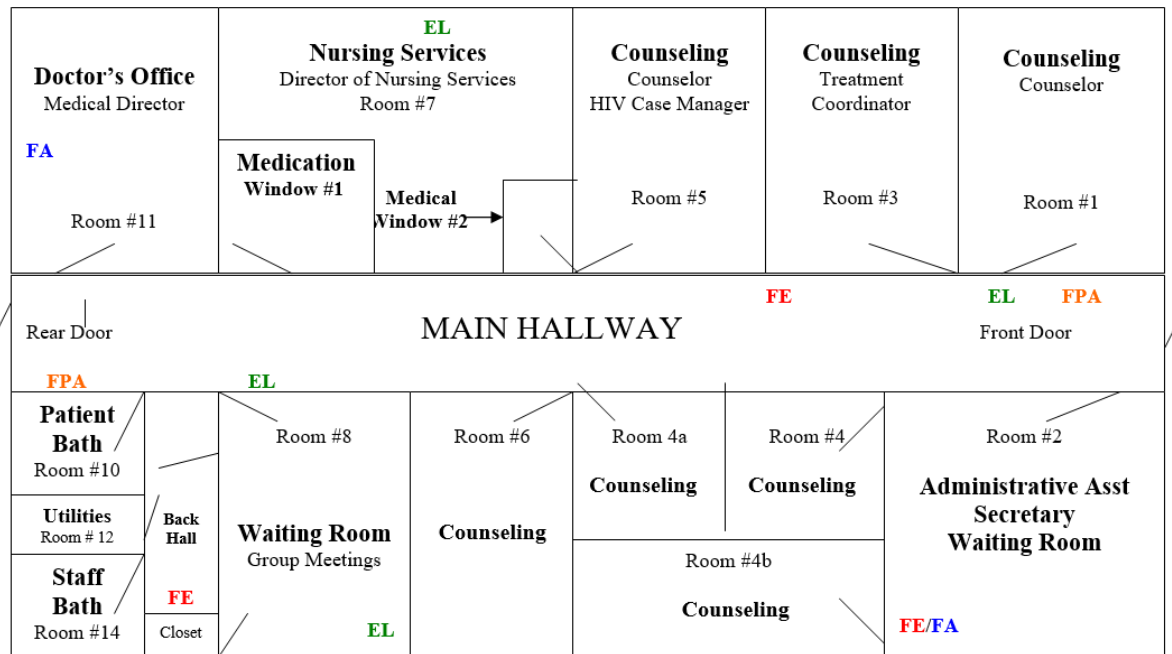

Disclaimer

Although information has been obtained from sources deemed reliable, Owner, Jones Lang LaSalle, and/or their representatives, brokers or agents make no guarantees as to the accuracy of the information contained herein, and offer the Property without express or implied warranties of any kind. The Property may be withdrawn without notice. If the recipient of this information has signed a confidentiality agreement regarding this matter, this information is subject to the terms of that agreement. ©2022. Jones Lang LaSalle. All rights reserved.

