



14805 Gulf Blvd

Madeira Beach, FL 33708



Former Bank Branch

Reuse, Repositioning or Redevelopment Opportunity

- ±4,544 s.f. freestanding building
- ±1.32 acres
- Zoning: C3
- ±40 parking spaces

Contact



Billy Rodriguez
Senior Vice President
billy.rodriquez@jll.com
+1 407 443 3925



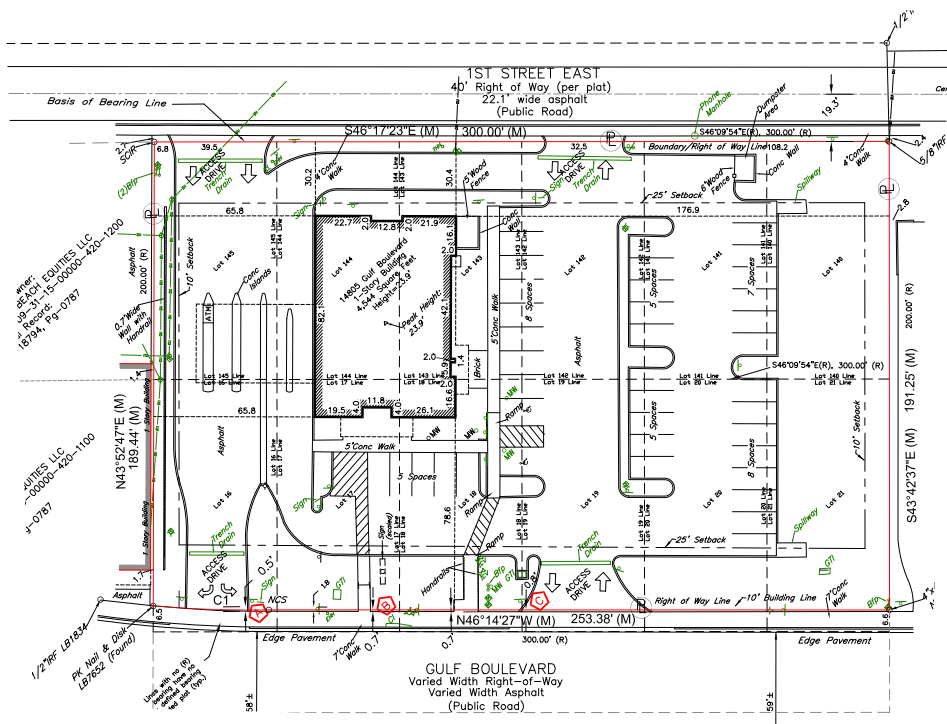

BIDS DUE
02/03/2023

For details on this property and others available nationwide please visit:
www.BankingCentersForSale.com

Site Survey



Demographics

POPULATION		HOUSEHOLDS		MEDIAN AGE		MEDIAN HOUSHOLD INCOME	
	2 MI. 15,156 5 MI. 128,886 10 MI. 535,470		2 MI. 7,752 5 MI. 59,644 10 MI. 240,895		2 MI. 59.6 5 MI. 53.7 10 MI. 49.3		2 MI. \$71,413 5 MI. \$62,228 10 MI. \$56,251

