



Park@Elston

Chicago, IL 60614

Michael Conway
+1 773 458 1391
michael.conway@am.jll.com

Gavin Stainthorpe
+1 773 632 1101
gavin.stainthorpe@am.jll.com

For Lease

Park@Elston | Chicago, IL 60614

Summary

JLL is pleased to present 2300 Elston Avenue, 2301 Lister Avenue, 2253 Lister Avenue, and 2250 Lister Avenue; four land parcels in the heart of the booming Elston corridor. Perfect for parking, outdoor storage, and construction material storage. This property features proximity to Interstate 90/94 (Kennedy Expressway), multiple CTA train and bus routes, Clyborne Avenue METRA station, and is only 5 minutes from downtown Chicago. These sites are located immediately north of the Lincoln Yards development and offer numerous opportunities.

2300 N Elston Avenue (Lot A)

| | |
|------------------|--|
| Lot Size: | 1.76 acres (76,500 s.f.) |
| Divisible: | 76,500 s.f. |
| Zoning: | M3-3 |
| Ward & Alderman: | 32nd, Scott Waguespack |
| Lease Rate: | \$17,531 per month gross (\$2.75 p.s.f.) |

2301 N Lister Avenue (Lot B)

| | |
|------------------|---|
| Lot Size: | 0.48 acres (21,000 s.f.) |
| Divisible: | 21,000 s.f. |
| Zoning: | M3-3 |
| Ward & Alderman: | 32nd, Scott Waguespack |
| Lease Rate: | \$6,125 per month gross (\$3.50 p.s.f.) |

2250 N Lister Avenue (Lot C)

| | |
|------------------|---|
| Lot Size: | 0.77 acres (33,417 s.f.) |
| Divisible: | 33,417 s.f. |
| Zoning: | M3-3 |
| Ward & Alderman: | 32nd, Scott Waguespack |
| Lease Rate: | \$9,750 per month gross (\$3.50 p.s.f.) |

2253 N Lister Avenue (Lot D)

| | |
|------------------|---|
| Lot Size: | 0.22 acres (9,750 s.f.) |
| Divisible: | 9,750 s.f. |
| Zoning: | M3-3 |
| Ward & Alderman: | 32nd, Scott Waguespack |
| Lease Rate: | \$2,230 per month gross (\$2.75 p.s.f.) |



Michael Conway
+1 773 458 1391
michael.conway@am.jll.com

Gavin Stainthorpe
+1 773 632 1101
gavin.stainthorpe@am.jll.com

2300 Elston Avenue | Lot A

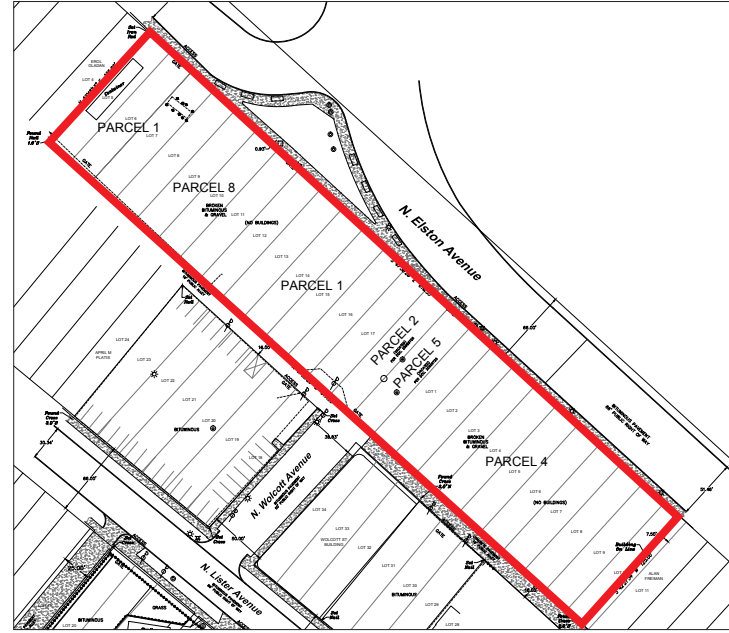

Total Available Acreage: 1.76 Acres (76,500 SF)
 Zoning: M3-3
 Lease Rate: \$17,531 per month gross (\$2.75 p.s.f.)

Property PINs:
 14-312-040-21-0000, 14-312-040-22-0000, 14-312-040-23-0000
 14-312-040-24-0000, 14-312-040-25-0000, 14-312-040-26-0000
 14-312-040-33-0000, 14-312-050-22-0000, 14-312-040-20-0000

2250 Lister Avenue | Lot C

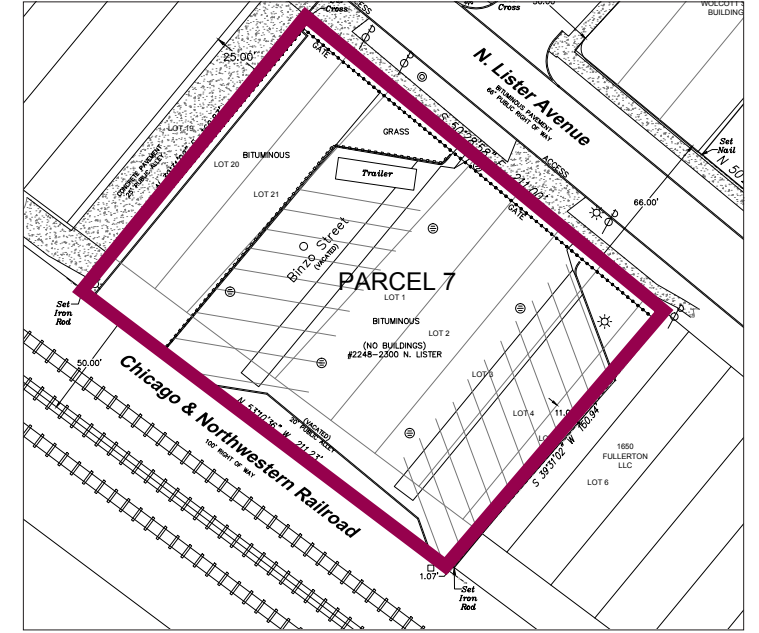
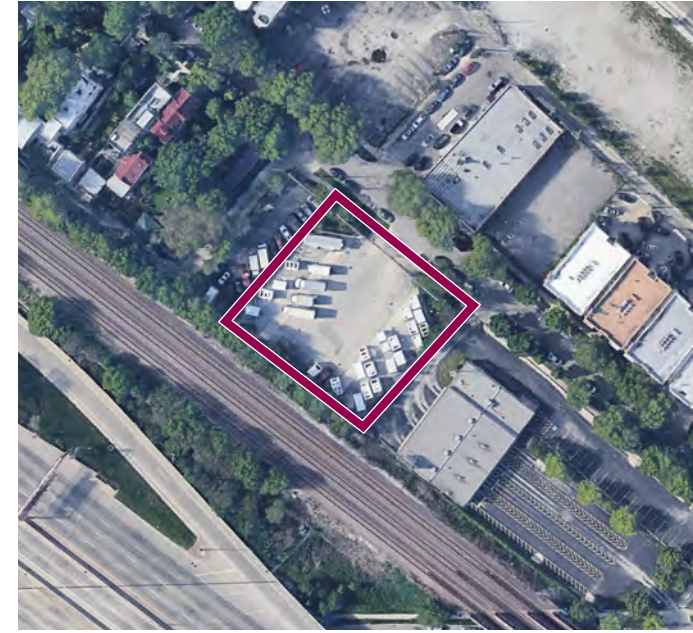

Total Available Acreage: 0.77 Acre (33,417 SF)
 Zoning: M3-3
 Lease Rate: \$9,750 per month gross (\$3.50 p.s.f.)

Property PINs:
 14-312-070-63-0000, 14-312-070-64-0000, 14-312-070-66-0000
 14-312-070-20-0000

2301 Lister Avenue | Lot B

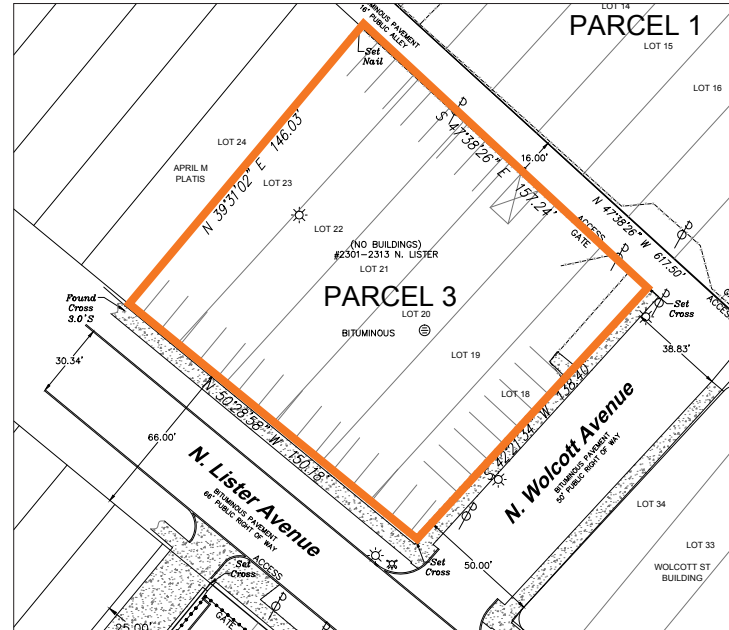

Total Available Acreage: 0.48 Acre (21,000 SF)
 Zoning: M3-3
 Lease Rate: \$6,125 per month gross (\$3.50 p.s.f.)

Property PINs:
 14-312-040-12-0000, 14-312-040-13-0000, 14-312-040-14-0000
 14-312-040-15-0000, 14-312-040-16-0000, 14-312-040-17-0000

2253 Lister Avenue | Lot D

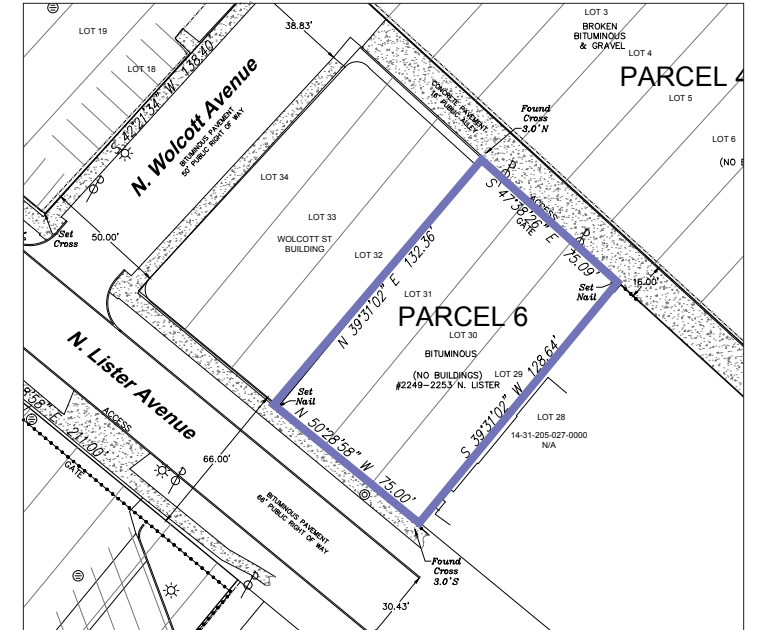
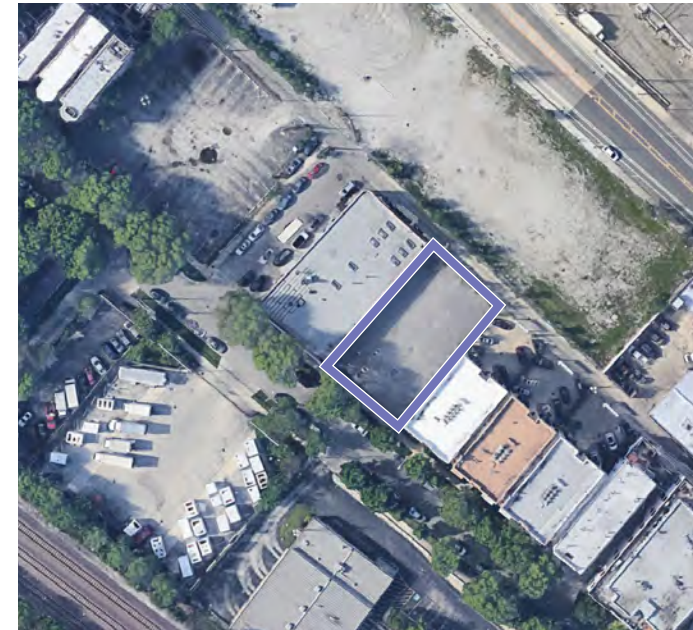

Total Available Acreage: 0.22 Acre (9,750 SF)
 Zoning: M3-3
 Lease Rate: \$2,230 per month gross (\$2.75 p.s.f.)

Property PINs:
 14-312-050-04-0000, 14-312-050-19-0000

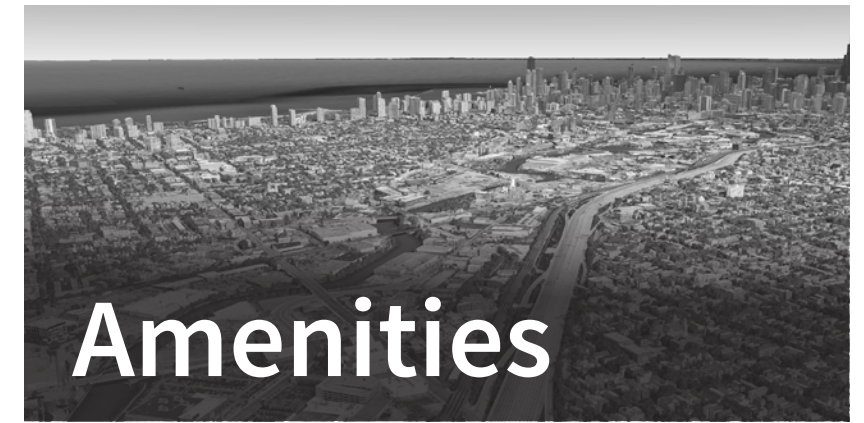
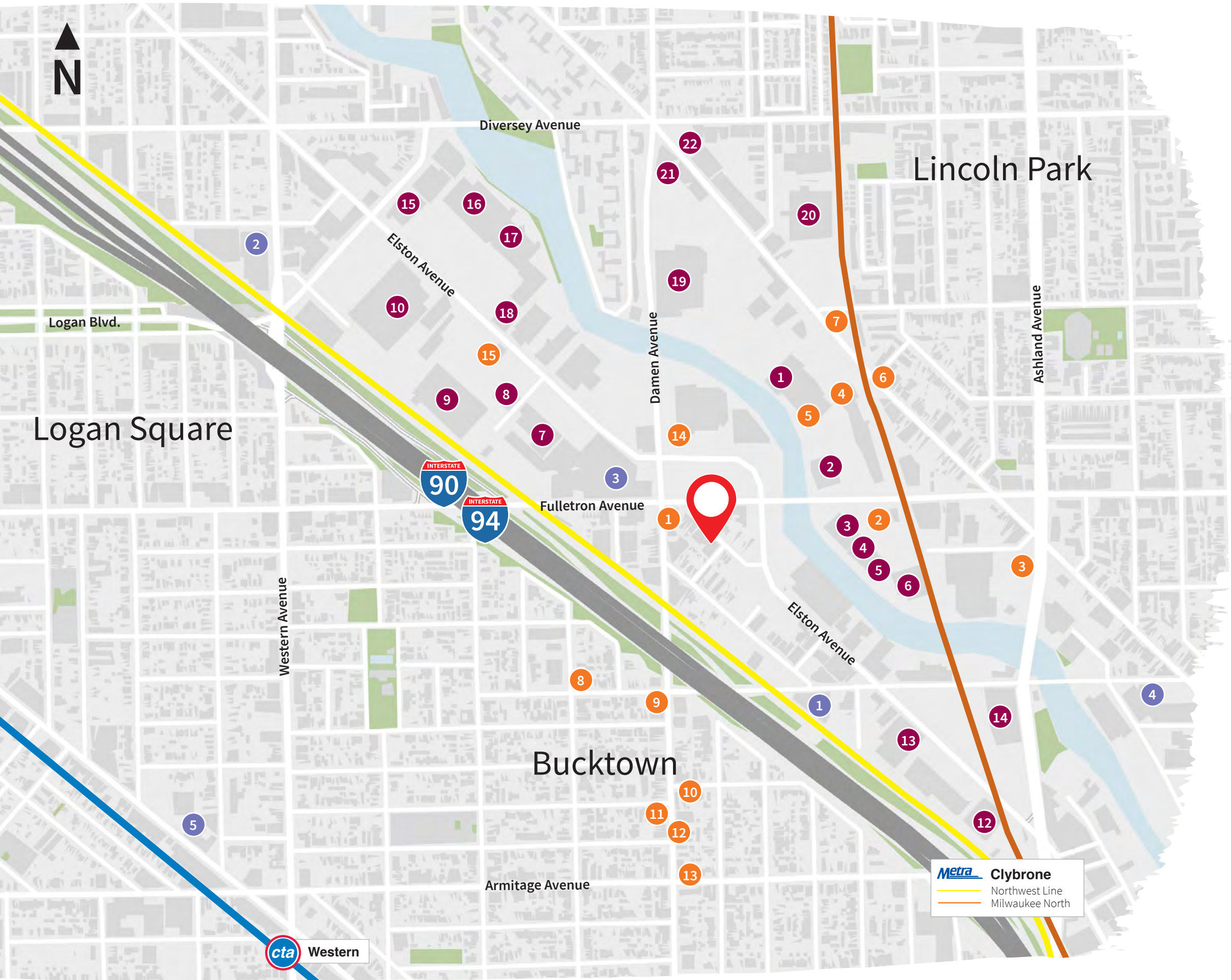

Food & Drink

- 1 Popeyes
- 2 McDonalds
- 3 Wendy's
- 4 Panda Express
- 5 Chuck E. Cheese
- 6 CIRO
- 7 Taco Bell
- 8 West Pub Bucktown
- 9 The Bristol
- 10 Danny's
- 11 Toast
- 12 Coast Sushi Bar
- 13 Nick's Pit Stop
- 14 Vienna Beef Cafe
- 15 Starbucks

Entertainment

- 1 Whirly Ball
- 2 Regal Cinemas IMAX
- 3 Mid Town Athletic Club
- 4 Regal Webster Place
- 5 Concord Music Hall

Retail

- 1 Jewel Osco
- 2 Marshalls
- 3 Office Max
- 4 Lane Bryant
- 5 Bob's Discount Furniture
- 6 Party City
- 7 Fresh Thyme Farmers Market
- 8 Value City Furniture
- 9 Home Depot
- 10 Target
- 11 Home Depot
- 12 Best Buy
- 13 Kohl's
- 14 Mariano's
- 15 PetSmart
- 16 JoAnn Fabrics
- 17 Micro Center
- 18 The RoomPlace
- 19 Costco
- 20 Menards
- 21 Chase Bank
- 22 Fifth Third Bank



DISCLAIMER: Although information has been obtained from sources deemed reliable, Owner, Jones Lang LaSalle, and/or their representatives, brokers or agents make no guarantees as to the accuracy of the information contained herein, and offer the Property without express or implied warranties of any kind. The Property may be withdrawn without notice. If the recipient of this information has signed a confidentiality agreement regarding this matter, this information is subject to the terms of that agreement. ©2019. Jones Lang LaSalle. All rights reserved.

Michael Conway
+1 773 458 1391
michael.conway@am.jll.com

Gavin Stainthorpe
+1 773 632 1101
gavin.stainthorpe@am.jll.com