



# 893 Manhattan Avenue

Brooklyn, New York  
Retail Opportunity



## Former Duane Reade Available for Sublease

| Space A: Ground Floor                     | Frontage  | Asking Rent | Term           | Possession |
|---|---|-------------|----------------|------------|
| Size: 2,625 sf<br>Former Duane Reade      | 33' on Manhattan Avenue                                 | \$80 psf    | Thru 6/30/2028 | Immediate  |
| <b>Cellar (storage)</b><br>Size: 1,060 sf |   |             |                |            |
| Space B: Second Floor                     | Frontage  | Asking Rent | Term           | Possession |
| Size: 1,051 sf<br>Former medical          | 11'10" on Manhattan Avenue                              | \$40 psf    | Thru 6/30/2028 | Immediate  |
| Space C: Second Floor                     | Frontage  | Asking Rent | Term           | Possession |
| Size: 1,423 sf<br>Former medical          | 33'6" on Manhattan Avenue<br>50'6" on Greenpoint Avenue | \$40 psf    | Thru 6/30/2028 | Immediate  |

### Description

- Former Duane Reade on ground floor, currently vacant
- Former medical/dental offices on second floor, currently vacant
- Located adjacent to Greenpoint Ave. station (3,089,912 riders annually)
- Adjacent bus lines include: B24, B43, B62
- Ground and second floor can be leased separately
- Second floor is accessed via an existing staircase from Greenpoint Avenue

Former Walgreens store #14419

### Neighbors



**Michael Riley**  
+1 212 812 5901  
Michael.Riley@jll.com

**Patrick A. Smith**  
+1 212 812 5888  
PatrickA.Smith@jll.com

# 893 Manhattan Avenue

Ground Floor

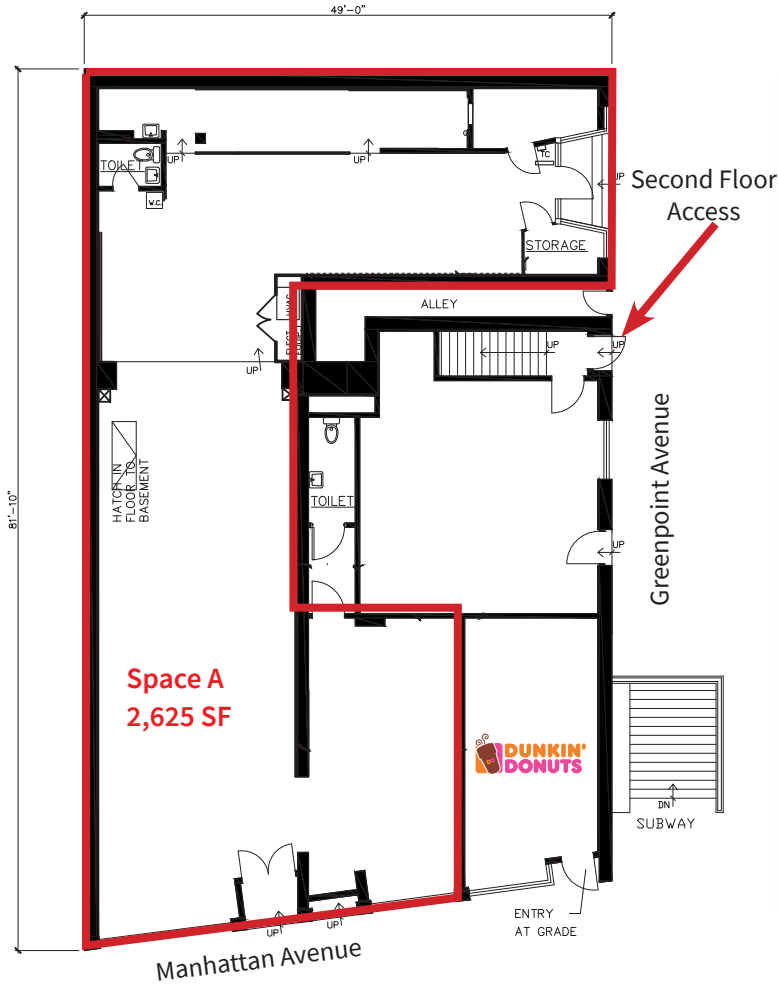

Second Floor

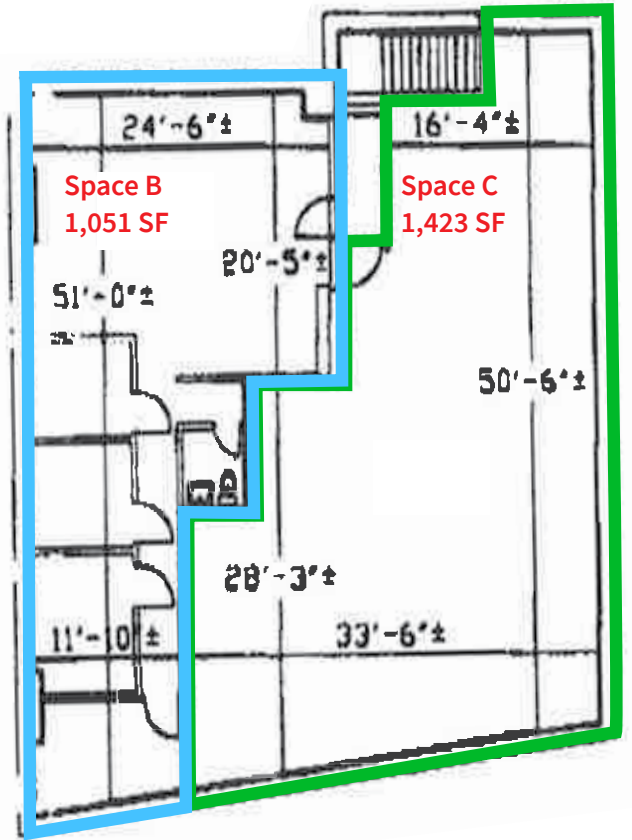

Cellar

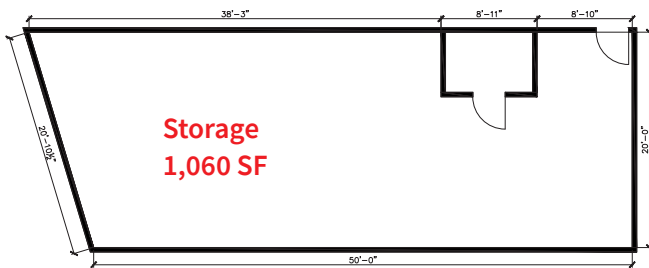

Jones Lang LaSalle Brokerage, Inc. | 330 Madison Avenue New York, NY 10017

**DISCLAIMER**

Although information has been obtained from sources deemed reliable, neither Owner nor JLL makes any guarantees, warranties or representations, express or implied, as to the completeness or accuracy as to the information contained herein. Any projections, opinions, assumptions or estimates used are for example only. There may be differences between projected and actual results, and those differences may be material. The Property may be withdrawn without notice. Neither Owner nor JLL accepts any liability for any loss or damage suffered by any party resulting from reliance on this information. If the recipient of this information has signed a confidentiality agreement regarding this matter, this information is subject to the terms of that agreement. ©2022 Jones Lang LaSalle IP, Inc. All rights reserved.