



3 Land Sites

10.47 AC Murray Ridge Rd

10.93 AC Schilling Dr

2.34 AC Schilling Dr

For Sale | Asking \$35,000/ AC

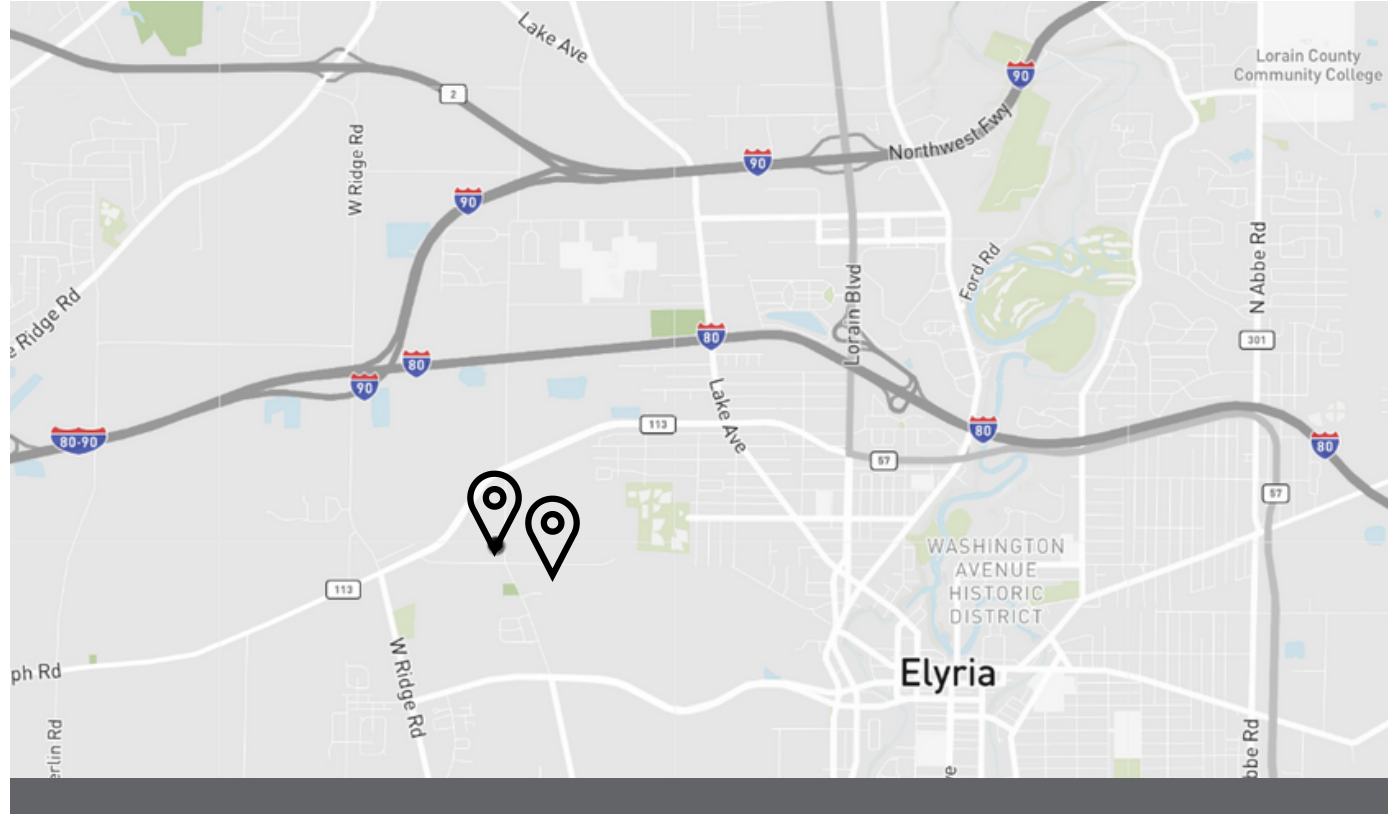

8055 Murray Ridge Road & Shilling Drive

Elyria, Ohio 44035

Site Highlights

- Three land sites For sale
- Asking \$35,000/ AC
- Parcel Numbers: 0624021000077 (10.47 AC), 0624014000088 (10.93 AC), 062414000087 (2.34 AC)
- Zoned L-1 light industrial
- Great access to both I-90 and I-80 (the Ohio Turnpike)
- Located 2.6 miles west of Downtown Elyria



102,609
Population



44,156
Households



\$66,991
Avg. HH Income

Don Bain, Jr.

Executive Vice President
216.937.4377
don.bainjr@jll.com

Land Sites For Sale

Elyria, Ohio



Land Sites For Sale

Elyria, Ohio

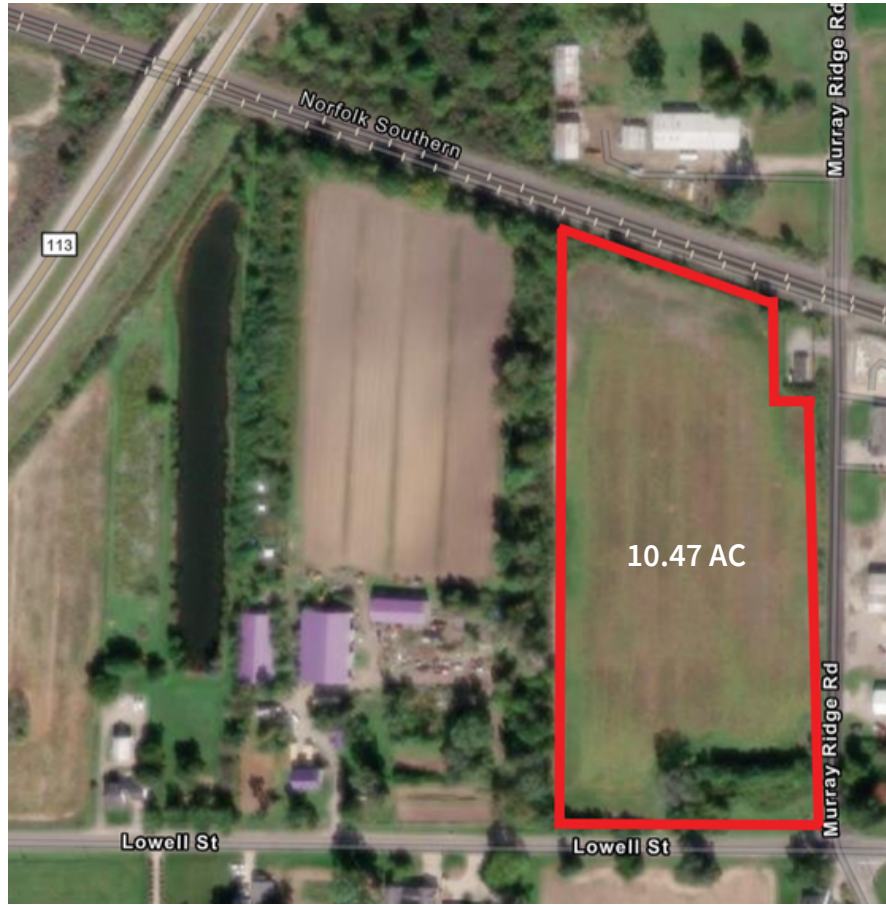

Site Highlights

- 8055 Murray Ridge Rd - 10.47 AC
- Parcel Number: 0624021000077
- Murray Ridge Road offers 516' of frontage along Lowell Street

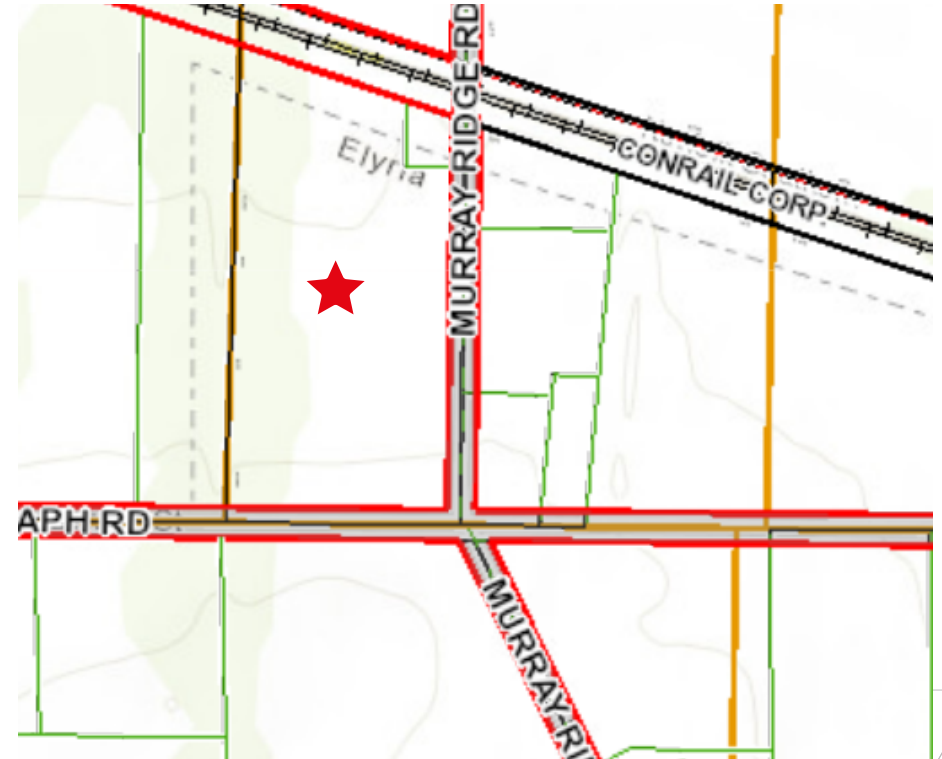

Land Sites For Sale

Elyria, Ohio



Schilling Drive Land

- Sites can be combined
- Shilling Drive Land - 10.93 AC & 2.34 AC, Totaling 13.27 AC
- Parcel Numbers: 0624014000088 (10.93 AC), 062414000087 (2.34 AC)
- Schilling Drive 792' of frontage along Lowell Street

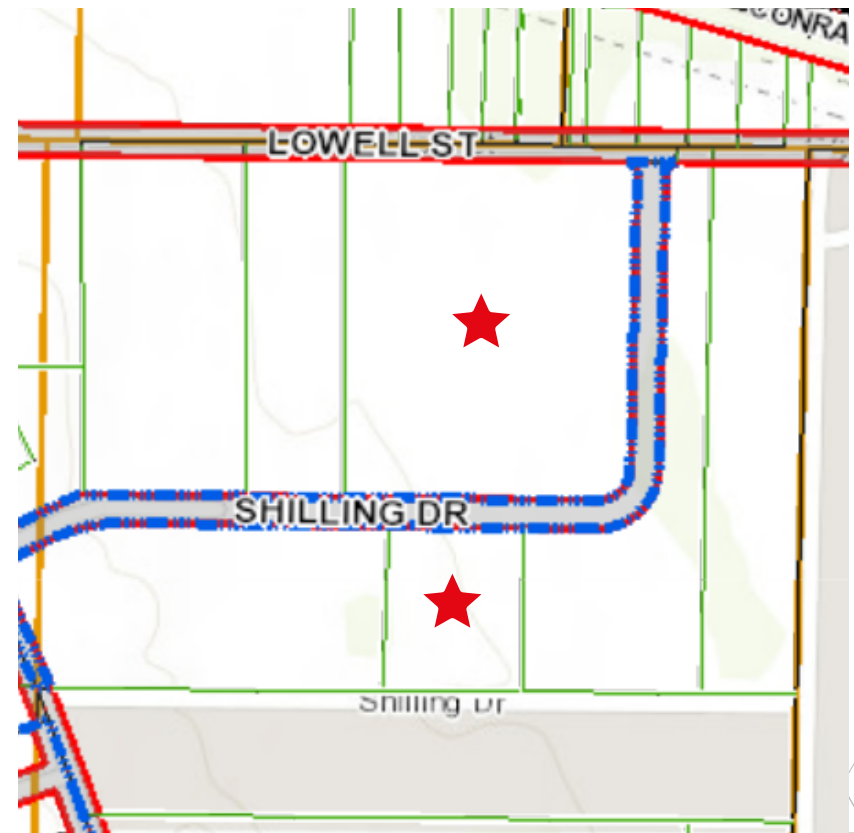

DISCLAIMER

Although information has been obtained from sources deemed reliable, neither Owner nor JLL makes any guarantees, warranties or representations, express or implied, as to the completeness or accuracy as to the information contained herein. Any projections, opinions, assumptions or estimates used are for example only. There may be differences between projected and actual results, and those differences may be material. The Property may be withdrawn without notice. Neither Owner nor JLL accepts any liability for any loss or damage suffered by any party resulting from reliance on this information. If the recipient of this information has signed a confidentiality agreement regarding this matter, this information is subject to the terms of that agreement. ©2023. Jones Lang LaSalle IP, Inc. All rights reserved.