



# For Lease

## Property Highlights

- Availabilities:
  - Suite 200: 2,172 SF
  - Suite 210: 715 SF
- Rental rate: \$27.50/NNN
- Located in the River Hill Village Center
- Convenient access to Rt. 32 & Rt. 108
- Recent upgrades and renovations
- Opportunity for tenant signage
- Existing medical suites
- Parking: 3.74/1,000

---

**5005 Signal Bell Lane**  
**Clarksville, MD 21029**

**Rob Freedman SIOR**

+1 410 952 9444

[rob.freedman@jll.com](mailto:rob.freedman@jll.com)

**Gary Applestein SIOR**

+1 410 404 3196

[gary.applestein@jll.com](mailto:gary.applestein@jll.com)

**Dominic Digiovannantonio**

+1 301 752 6799

[dom.digi@jll.com](mailto:dom.digi@jll.com)

[www.jll.com/baltimore](http://www.jll.com/baltimore)

---

Property Details: 11/28/2022



## Suite 200 - 2,172 SF

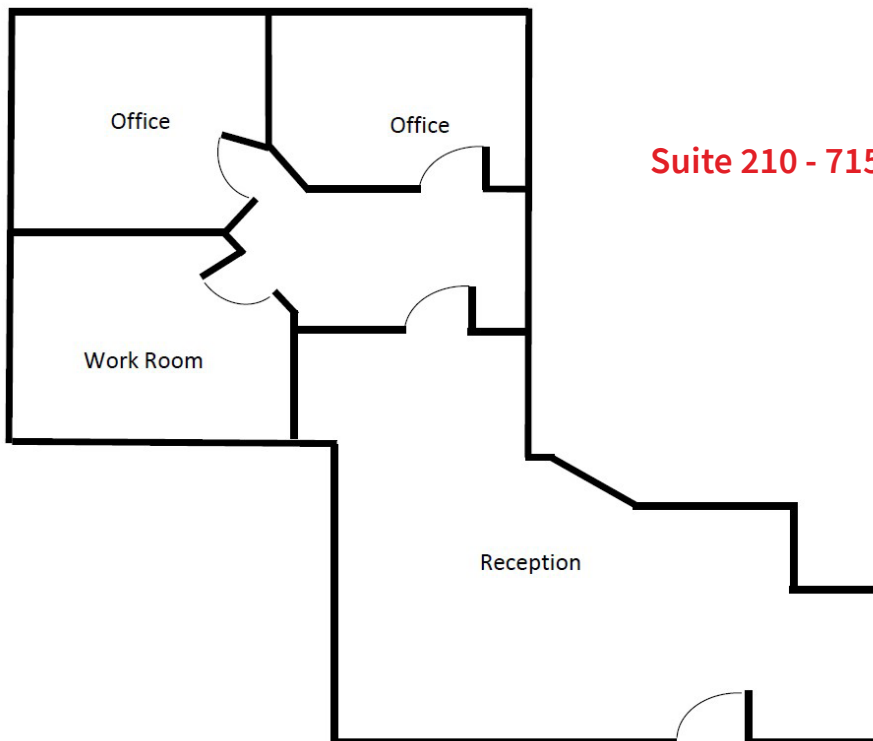
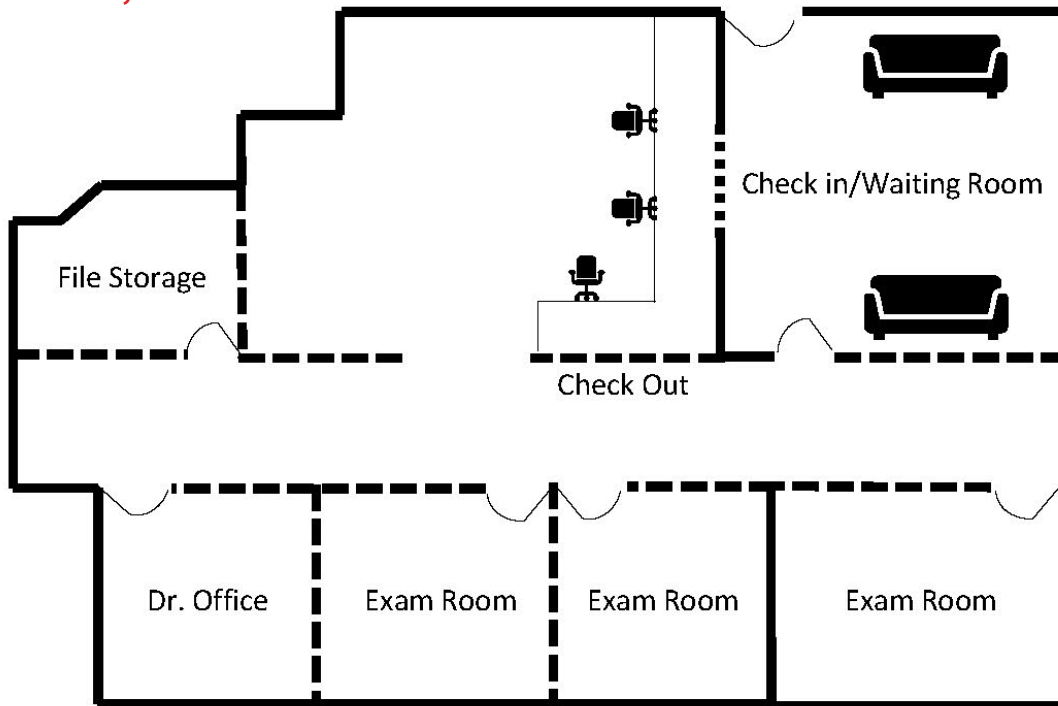

## Suite 210 - 715 SF

### DISCLAIMER

Although information has been obtained from sources deemed reliable, Owner, Jones Lang LaSalle, and/or their representatives, brokers or agents make no guarantees as to the accuracy of the information contained herein, and offer the Property without express or implied warranties of any kind. The Property may be withdrawn without notice. If the recipient of this information has signed a confidentiality agreement regarding this matter, this information is subject to the terms of that agreement. ©2022. Jones Lang LaSalle. All rights reserved.

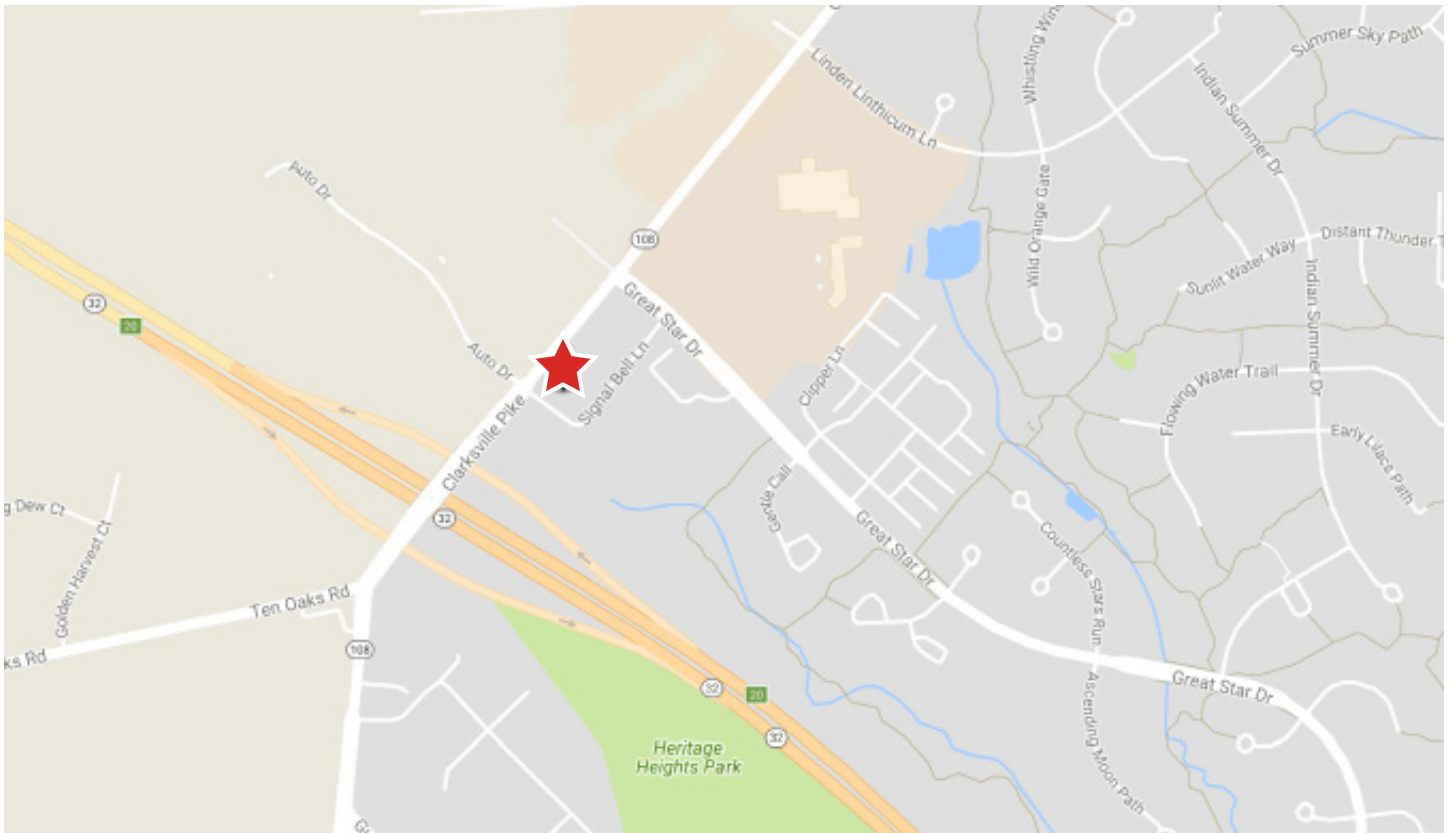
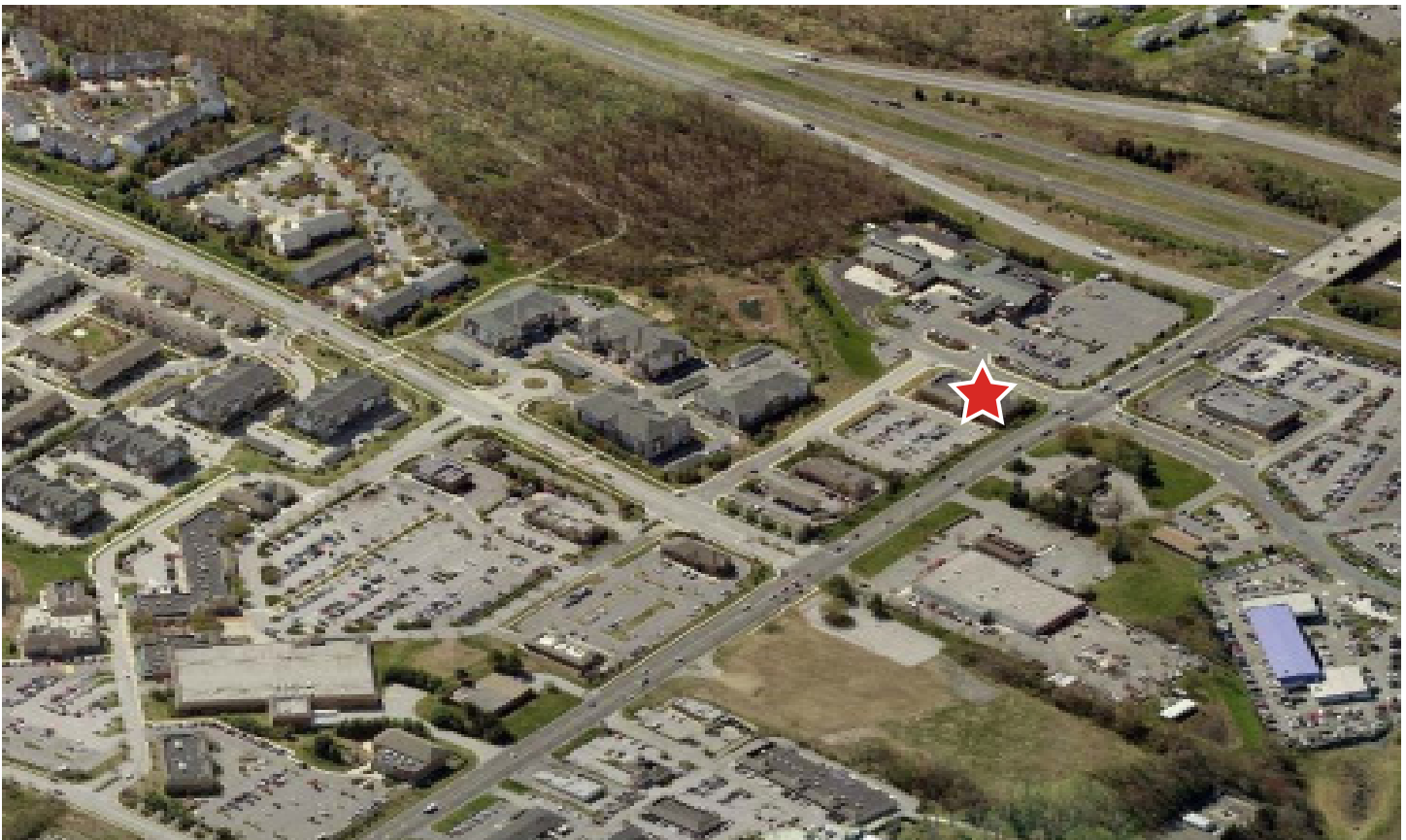

# DISCLAIMER

Although information has been obtained from sources deemed reliable, Owner, Jones Lang LaSalle, and/or their representatives, brokers or agents make no guarantees as to the accuracy of the information contained herein, and offer the Property without express or implied warranties of any kind. The Property may be withdrawn without notice. If the recipient of this information has signed a confidentiality agreement regarding this matter, this information is subject to the terms of that agreement. ©2022. Jones Lang LaSalle. All rights reserved.

JLL | 500 East Pratt Street, Suite 1250, Baltimore, MD 21202 | +1 443 451 2600





**Rob Freedman, SIOR**

Managing Director

JLL

[Rob.Freedman@jll.com](mailto:Rob.Freedman@jll.com)

+1 (410) 952-9444

**Gary Applestein, SIOR**

Managing Director

JLL

[Gary.Applestein@jll.com](mailto:Gary.Applestein@jll.com)

+1 (410) 404-3196

**Dominic Digiovannantonio**

Senior Associate

JLL

[Dom.Digi@jll.com](mailto:Dom.Digi@jll.com)

+1 (301) 752-6799

**DISCLAIMER**

Although information has been obtained from sources deemed reliable, Owner, Jones Lang LaSalle, and/or their representatives, brokers or agents make no guarantees as to the accuracy of the information contained herein, and offer the Property without express or implied warranties of any kind. The Property may be withdrawn without notice. If the recipient of this information has signed a confidentiality agreement regarding this matter, this information is subject to the terms of that agreement. ©2022. Jones Lang LaSalle. All rights reserved.

JLL | 500 East Pratt Street, Suite 1250, Baltimore, MD 21202 | +1 443 451 2600

