

# LAND FOR SALE ±2.8 AC



2800 GREELEY MALL | GREELEY, CO 80631



Sam Zaitz  
Executive Vice President  
+1 303 931 1201  
[sam.zaitz@jll.com](mailto:sam.zaitz@jll.com)

Adam Rubenstein  
Vice President  
+1 303 257 1481  
[adam.rubenstein@jll.com](mailto:adam.rubenstein@jll.com)

# COMMUTE & DEMOGRAPHICS

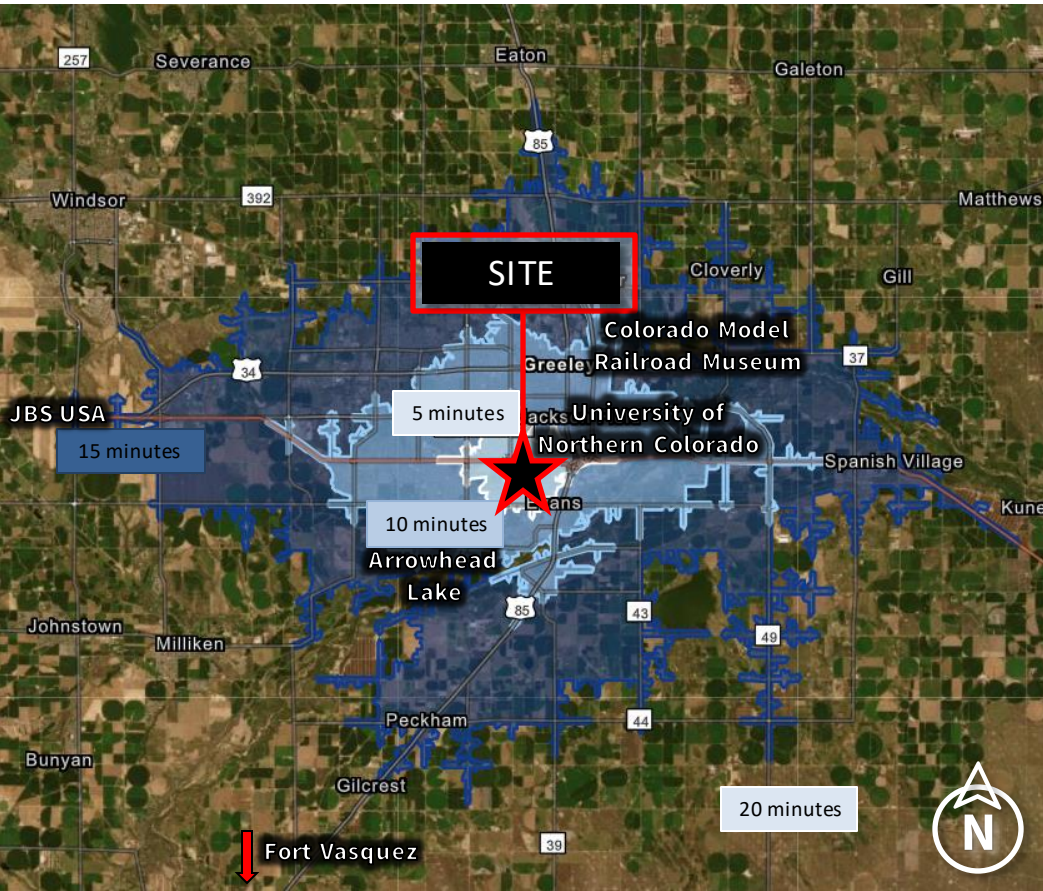

## Traffic Counts

	Vehicles Per Day
HWY 35, west of 23 <sup>rd</sup> Street	42,000
HWY 35, east of 23 <sup>rd</sup> Street	37,000
23 <sup>rd</sup> Street, north of HWY 35	27,382
23 <sup>rd</sup> Street, south of HWY 35	28,523

## Drive Times

	Minutes
University of Northern Colorado	5
Colorado Model Railroad Museum	10
JBS USA	15
Fort Vasquez	20



## Property Information

### Property

The site is located at lighted intersection of the SEC of HWY 34 and 23<sup>rd</sup> Avenue in Greeley, Colorado. The site is adjacent to the 270,000 SF Greeley Mall in close proximity to . With  $\pm 350'$  of frontage along Hwy 34, the site is highly visible and is in close proximity to a growing number of excellent restaurants, breweries and coffee shops.

### Size

$\pm 2.8$  AC

### Access & Visibility

Quickly and easily accessible from HWY 34 and 23<sup>rd</sup> Avenue

### Utilities

Available through the City of Greeley

### School District

Greeley-Evans School District 6

### Price

All offers will be considered

## Population Summary

	1-Mile	3-Mile	5-Mile
2022 Population	18,826	100,541	134,684
2022 Median Age	28.3	30.8	32.3
2022 Average Household Income	\$68,880	\$76,924	\$85,226
Average Home Value	\$307,265	\$331,288	\$351,127
Educational Attainment – College Degree or Higher	14.2%	14.2%	15.4%

Source: Esri forecasts for 2022 and 2027

# PROPERTY AERIAL

±2.8 AC | 2800 GREELEY MALL | GREELEY, CO 806321 JLL 3

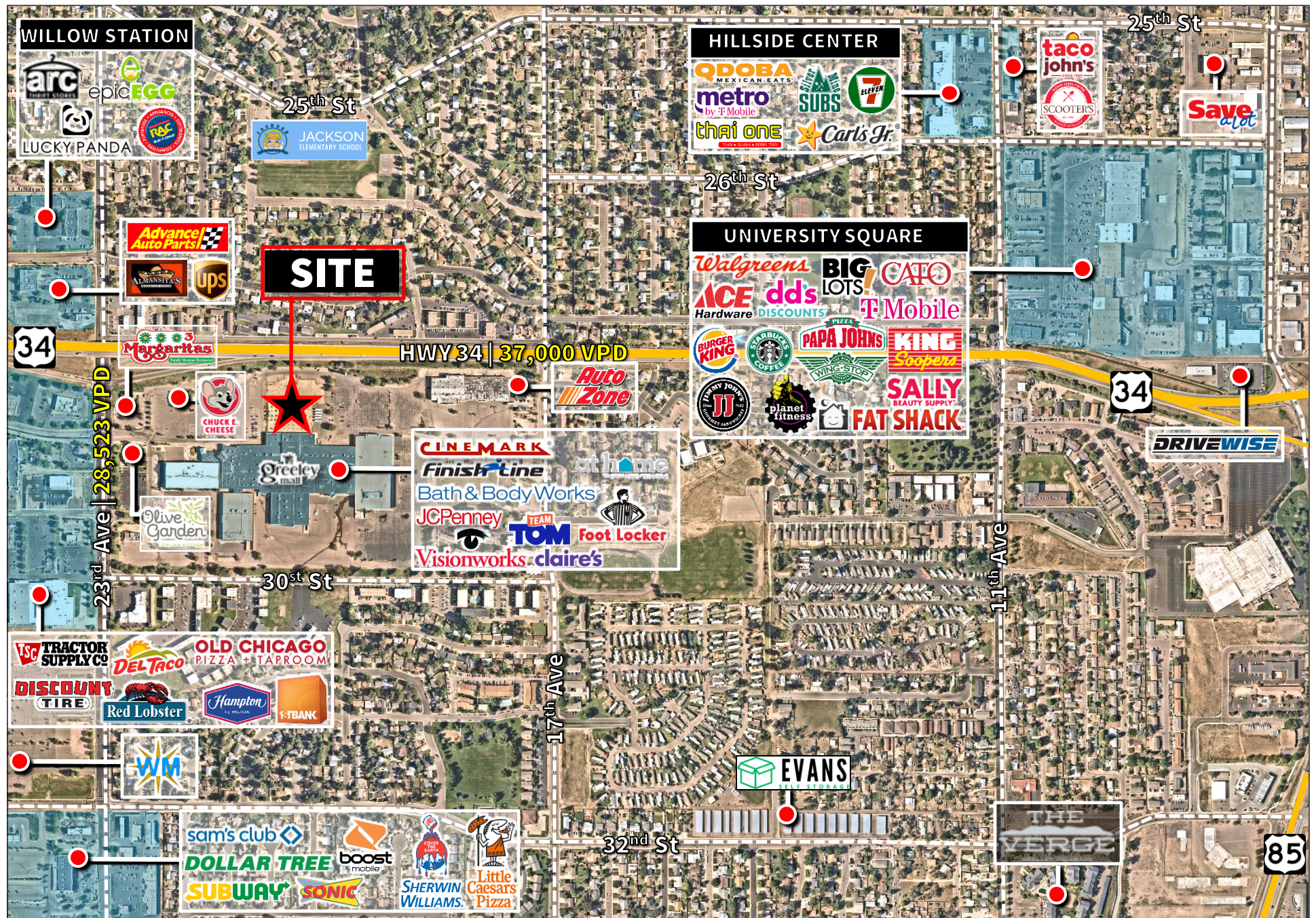

# PROPERTY **SURVEY**

**±2.8 AC** | 2800 GREELEY MALL | GREELEY, CO 806321



4

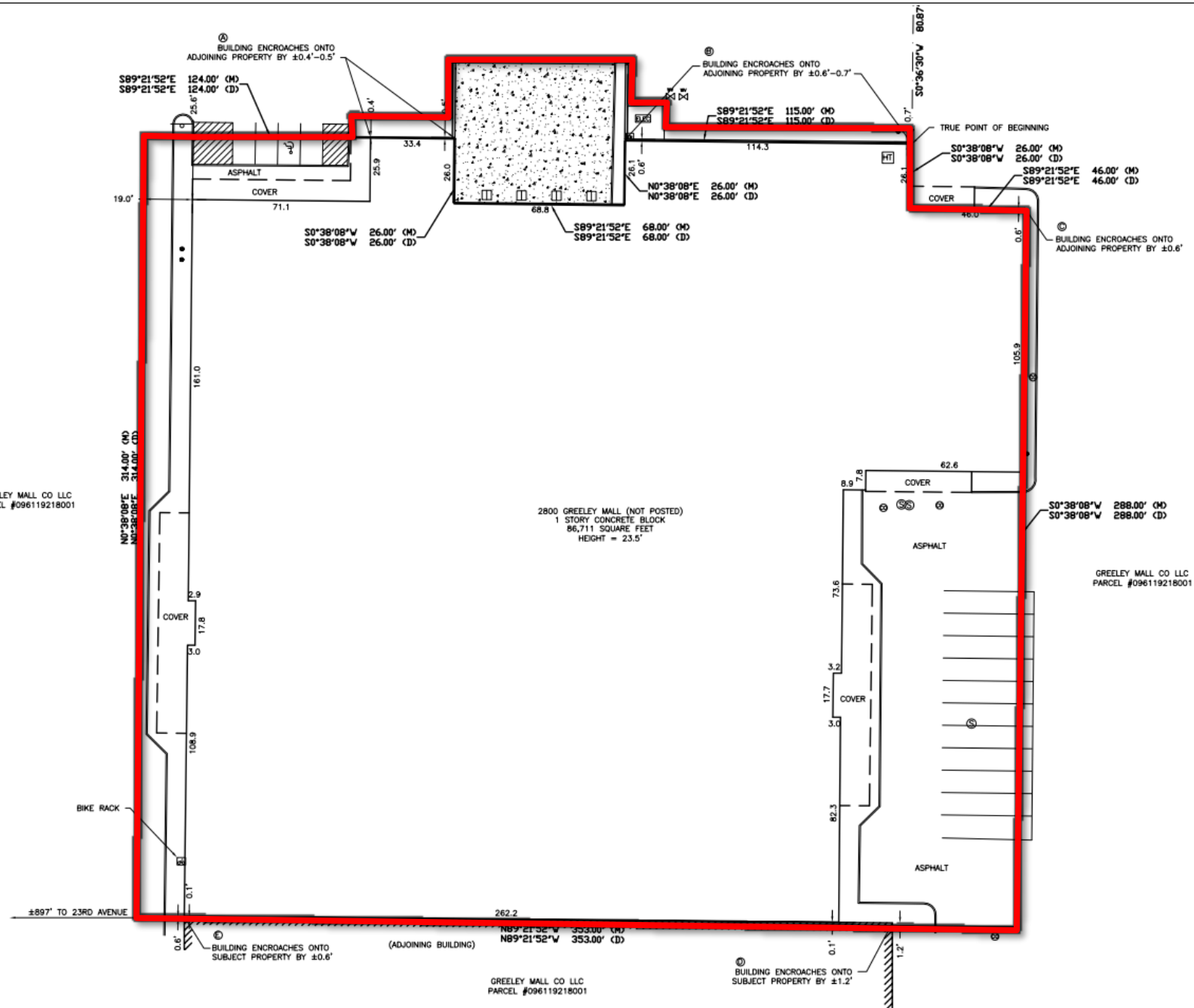

Although information has been obtained from sources deemed reliable, JLL does not make any guarantees, warranties or representations, express or implied, as to the completeness or accuracy as to the information contained herein. Any projections, opinions, assumptions or estimates used are for example only. There may be differences between projected and actual results, and those differences may be material. JLL does not accept any liability for any loss or damage suffered by any party resulting from reliance on this information. If the recipient of this information has signed a confidentiality agreement with JLL regarding this matter, this information is subject to the terms of that agreement. ©2021 Jones Lang LaSalle IP, Inc. All rights reserved.