



For Sale or Lease

5,633 SF freestanding restaurant / office building

- All FFE in place
- Approximately 1.4 AC
- 90 parking spaces
- Near Century Square and soon to be redeveloped Century III Mall
- Redevelopment or turnkey opportunity in densely populated South Hills
- Thriving retail corridor with strong national tenant presence within 30 miles
- Zoned: C-1



Click to download
permitted uses

**6111 Mountain View Drive
West Mifflin, PA 15122**

Justin Walbert
Jones Lang LaSalle

Associate
+1 412 201 3181

Justin.Walbert@am.jll.com

Jones Lang LaSalle
+1 412 208 1400



Site Plan

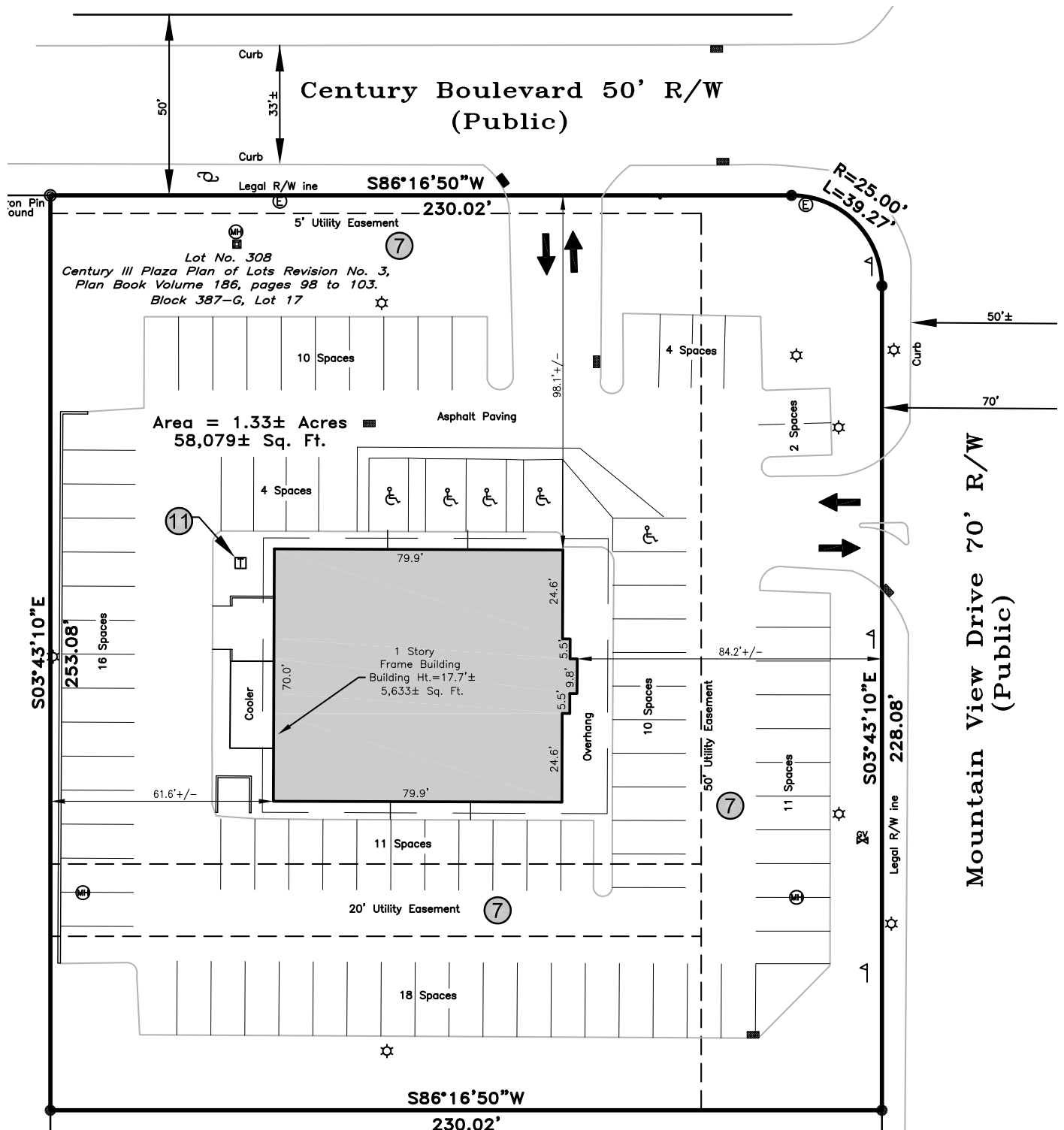

DISCLAIMER

Although information has been obtained from sources deemed reliable, Owner, Jones Lang LaSalle, and/or their representatives, brokers or agents make no guarantees as to the accuracy of the information contained herein, and offer the Property without express or implied warranties of any kind. The Property may be withdrawn without notice. If the recipient of this information has signed a confidentiality agreement regarding this matter, this information is subject to the terms of that agreement. ©2019. Jones Lang LaSalle. All rights reserved.



Floor Plan

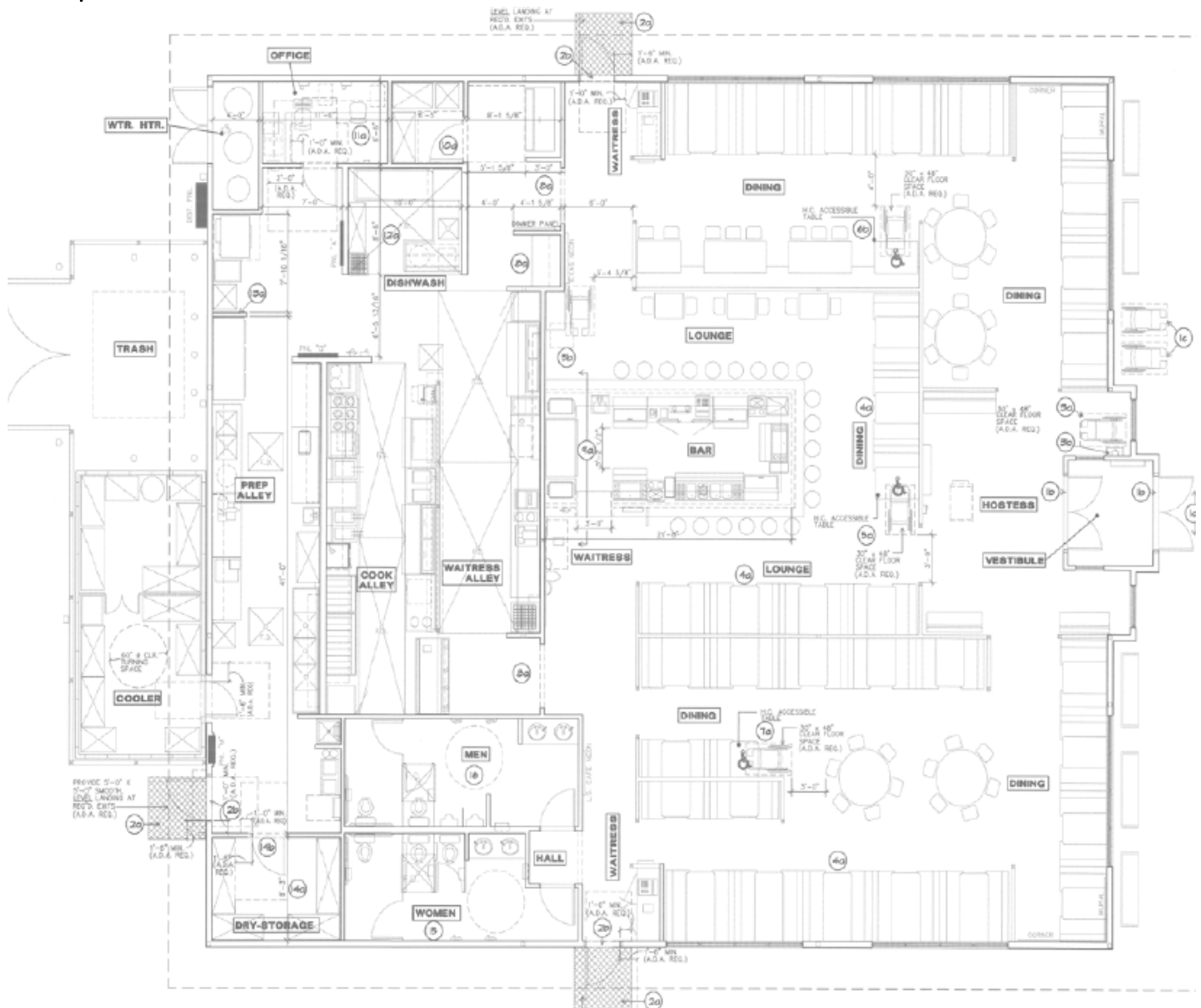

DISCLAIMER

Although information has been obtained from sources deemed reliable, Owner, Jones Lang LaSalle, and/or their representatives, brokers or agents make no guarantees as to the accuracy of the information contained herein, and offer the Property without express or implied warranties of any kind. The Property may be withdrawn without notice. If the recipient of this information has signed a confidentiality agreement regarding this matter, this information is subject to the terms of that agreement. ©2019. Jones Lang LaSalle. All rights reserved.



Trade Area Overview

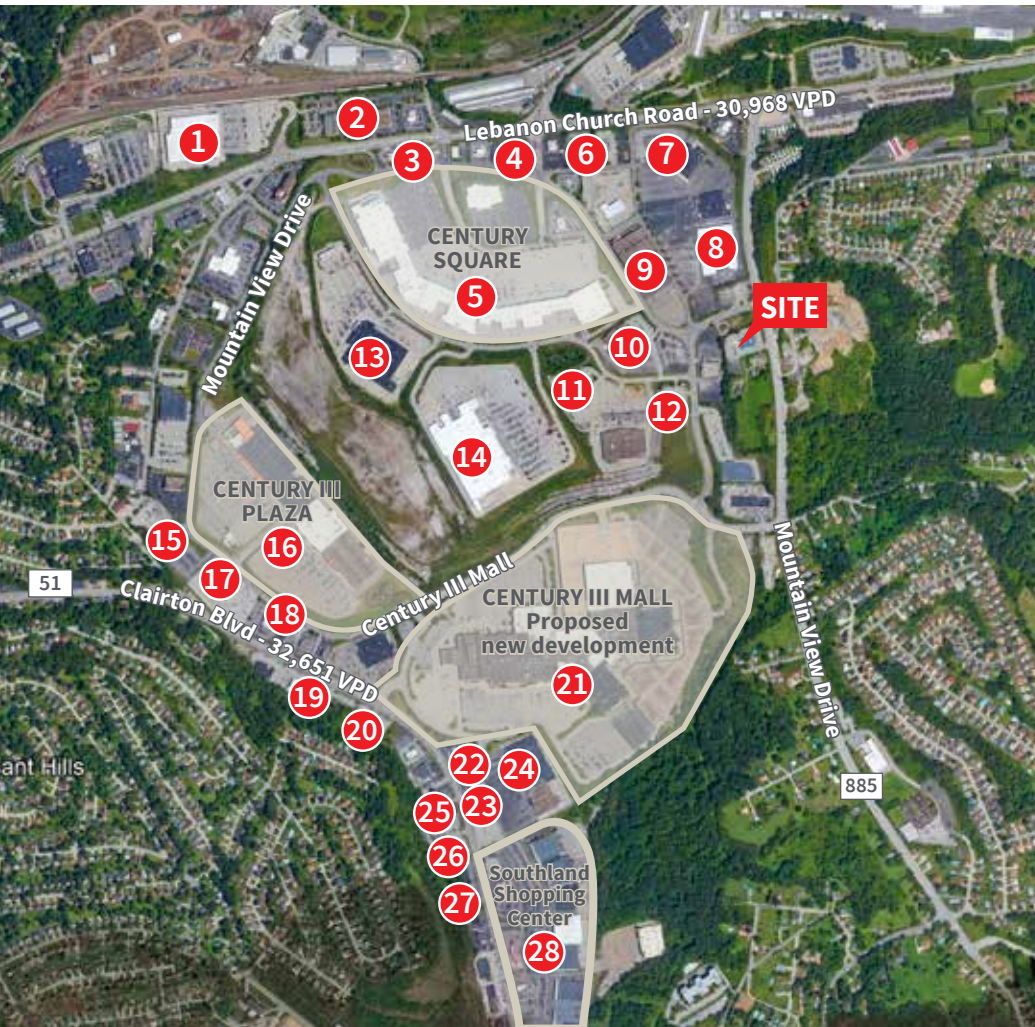

AREA RETAILERS

- 1 Target
- 2 FedEx Office
Applebees
Casual Male
- 3 Arby's
Taco Bell
- 4 Mc Donald's
- 5 Century Square
Levin Furniture, Dollar Tree, Dunham's Sports,
Office Depot, Shop'n Save, Planet Fitness, Once
Upon a Child, Chili's
- 6 Denny's
Bob Evans
- 7 Fitness 247
Wendy's
- 8 Big Lots
- 9 Burlington Coat Factory
- 10 Pool City
- 11 Gander
- 12 Lone Star Steakhouse
- 13 Sam's Club
- 14 Walmart
- 15 Aldi
- 16 Century III Plaza
Home Depot, Marshalls, HH Gregg, Kohl's, Giant
Eagle, Buffalo Wild Wings
- 17 Petco
Mattress Discounters
- 18 Red Lobster
Huntington
- 19 Mattress World
Pep Boys
- 20 Rite Aid
- 21 Century III Mall - Proposed new
development
- 22 PNC Bank
- 23 Chick Fil A
- 24 DSW
Value City Furniture
Best Buy
- 25 Aspen Dental
- 26 Arby's
Dollar Bank
GFS
- 27 Firestone
- 28 Southland Shopping Center
Quaker Steak & Lube, Jo-Ann Fabrics, PetsMart,
Five Below, LA Fitness, Chipotle, Olive
Garden, McDonald's, Wendy's, Panera Bread,
Visionworks



DISCLAIMER

Although information has been obtained from sources deemed reliable, Owner, Jones Lang LaSalle, and/or their representatives, brokers or agents make no guarantees as to the accuracy of the information contained herein, and offer the Property without express or implied warranties of any kind. The Property may be withdrawn without notice. If the recipient of this information has signed a confidentiality agreement regarding this matter, this information is subject to the terms of that agreement. ©2019. Jones Lang LaSalle. All rights reserved.



Retail Demographics

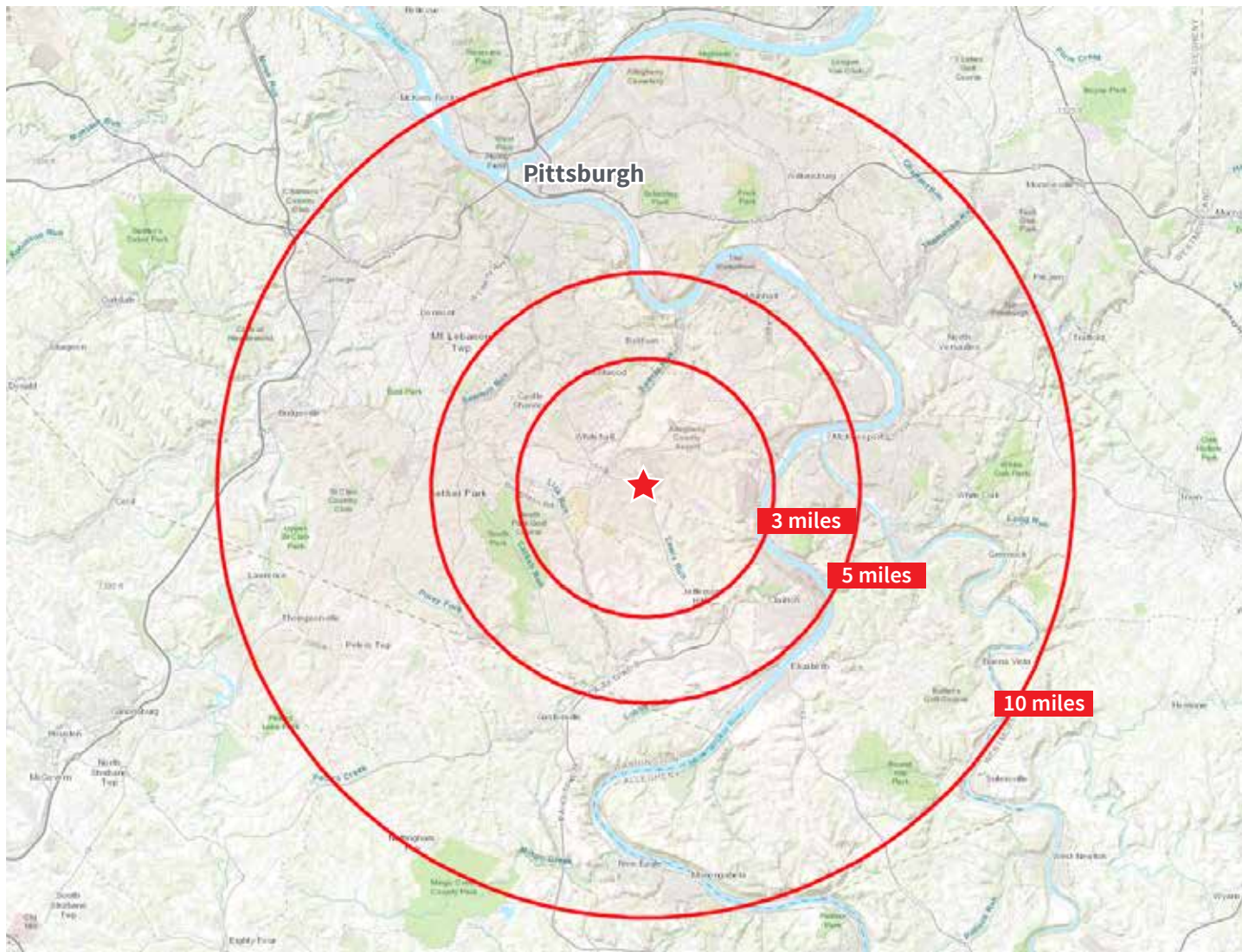

Total
Population

Total
Households

Median
Age

Average HH
Income

Total Daytime
Employees

3 mile radius

51,040

22,171

46.8

\$83,323

29,009

5 mile radius

167,922

73,775

46.1

\$75,369

56,293

10 mile radius

753,093

337,035

41.6

\$79,328

632,001

DISCLAIMER

Although information has been obtained from sources deemed reliable, Owner, Jones Lang LaSalle, and/or their representatives, brokers or agents make no guarantees as to the accuracy of the information contained herein, and offer the Property without express or implied warranties of any kind. The Property may be withdrawn without notice. If the recipient of this information has signed a confidentiality agreement regarding this matter, this information is subject to the terms of that agreement. ©2019. Jones Lang LaSalle. All rights reserved.