



For Sublease

900 W Shore Road, Port Washington, NY

117,445 SF Headquarters Opportunity



PROPERTY SPECIFICATIONS

ADDRESS	900 W Shore Road, Port Washington, NY
AVAILABILITY	117,445 SF
POSSESSION	Immediate
TERM	Thru 12/31/2028
RENTAL RATE	Upon request
BUILDING FEATURES	<ul style="list-style-type: none">• Fully furnished• Various sized conference rooms• Full Service cafeteria and Grab and Go• Full backup generator• Metered utilities• Efficient floor plates• EV charging stations• BMS HVAC control system• All new 20 YR Warranty EPDM roofing• Access control system• Eagle Eye Security camera system
LOCATION	<ul style="list-style-type: none">• 2.2 miles off Long Island Expressway• 7.3 miles to the Queens - Long Island border

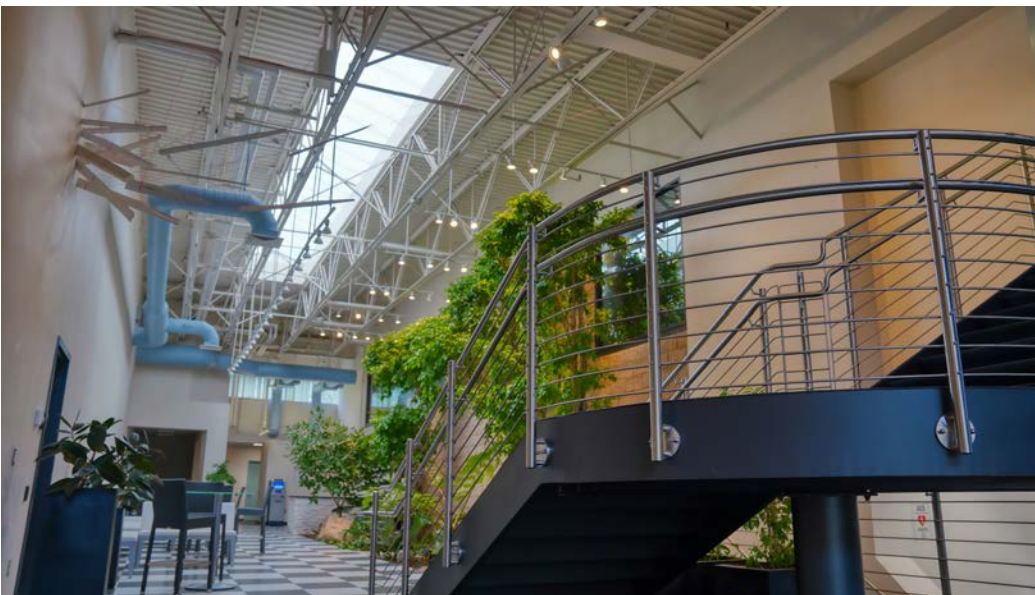

FLOOR PLANS



FIRST FLOOR PLAN



SECOND FLOOR - EAST PLAN

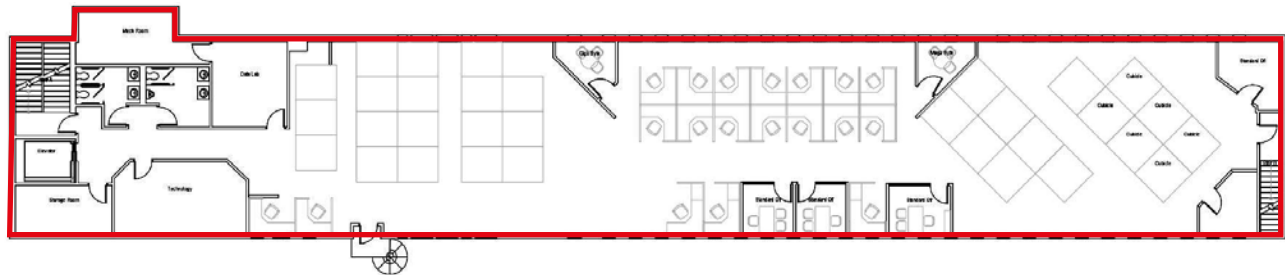

THIRD FLOOR PLAN

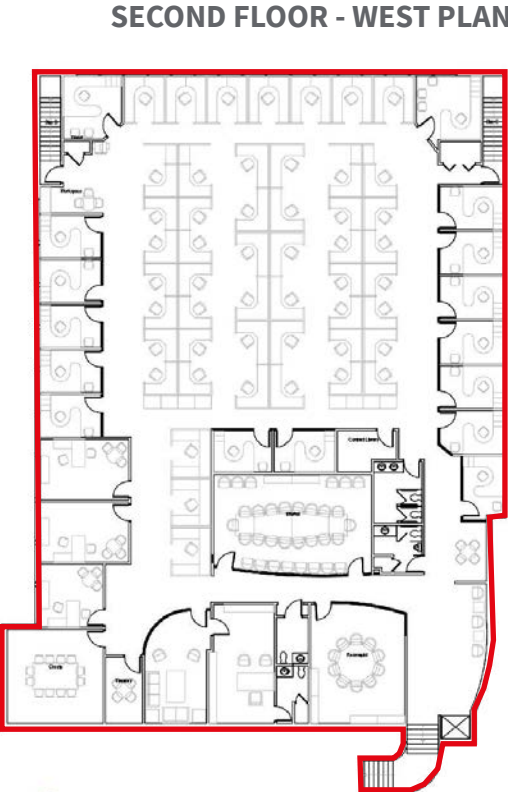

SECOND FLOOR - WEST PLAN

LOCATION

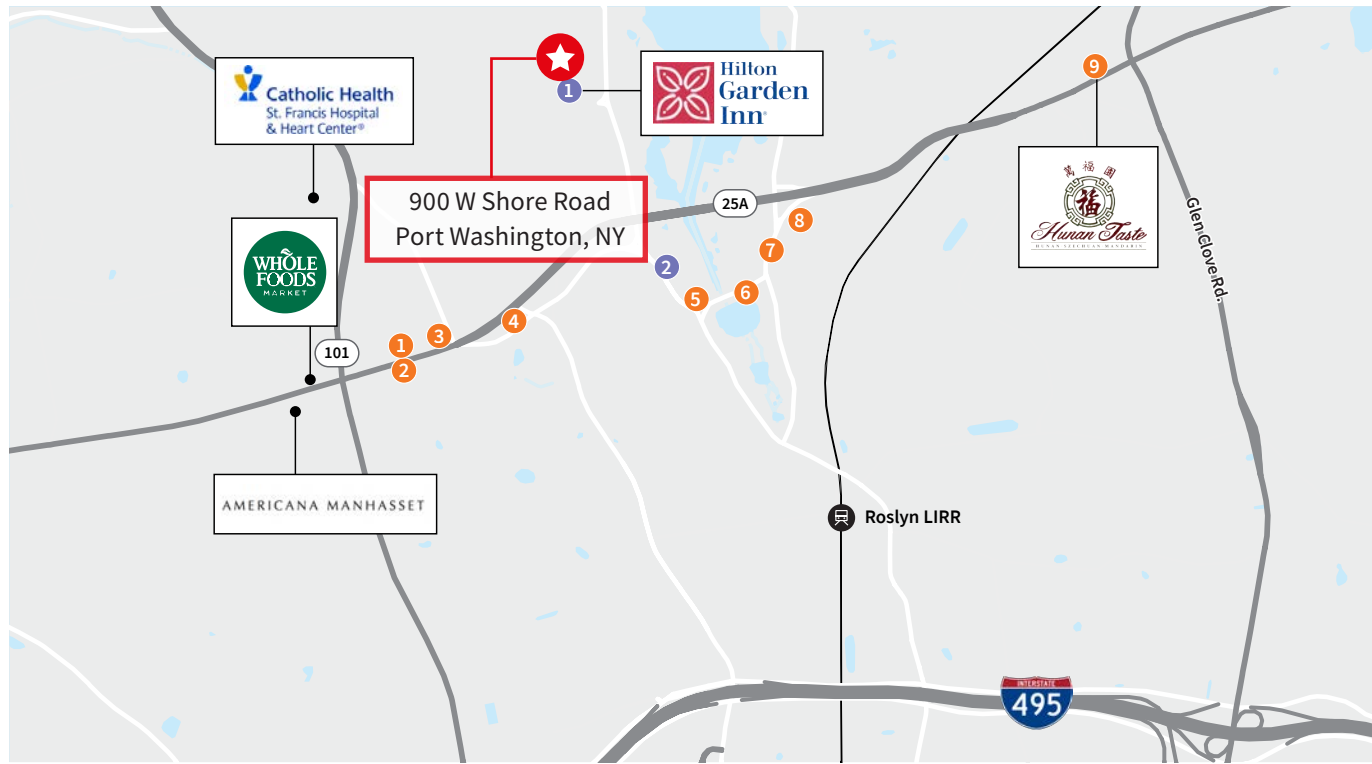

Restaurants

- | | |
|---------------------|---------------|
| 1 LIMANI | 6 Felice |
| 2 Il Mulino | 7 Kyma |
| 3 Bryan & Cooper | 8 Besito |
| 4 Wild Fig | 9 Hunan Taste |
| 5 Hendrick's Tavern | |

Hotels

- | |
|---------------------|
| 1 Hilton Garden Inn |
| 2 The Roslyn Hotel |

CONTACTS

Kyle Crennan

Managing Director
Licensed Real Estate Salesperson
+1 631 962 2896
kyle.crennan@jll.com

Max Omstrom

Managing Director
Licensed Real Estate Salesperson
+1 631 962 2504
max.omstrom@jll.com

Brian Weigold

Associate
Licensed Real Estate Salesperson
+1 631 962 2895
brian.weigold@jll.com



Jones Lang LaSalle Brokerage, Inc.

Although information has been obtained from sources deemed reliable, neither Owner nor JLL makes any guarantees, warranties or representations, express or implied, as to the completeness or accuracy as to the information contained herein. Any projections, opinions, assumptions or estimates used are for example only. There may be differences between projected and actual results, and those differences may be material. The Property may be withdrawn without notice. Neither Owner nor JLL accepts any liability for any loss or damage suffered by any party resulting from reliance on this information. If the recipient of this information has signed a confidentiality agreement regarding this matter, this information is subject to the terms of that agreement. © 2023 Jones Lang LaSalle IP, Inc. All rights reserved.