

DELETEGNINGER

500 SERIEN

(520, 530 & 530S)

FERRARI



Innholdsfortegnelse

Motordeksler	3
Kløtsj	8
Girhus	14
Gir	18
Parkeringsbrems	23
Hjul aksel	24
Styrekløtsj	30
Nedre håndtak	33
Øvre håndtak	36
Kontroller	47
Bremser	50
Hjul	51
Klistremerker	54
Forsats	60
Fingerbjelke	73
Bjelke med glatt knivstang	80
Europabjelke	84
Laserbjelke	89
Bjelkeoversikt	90

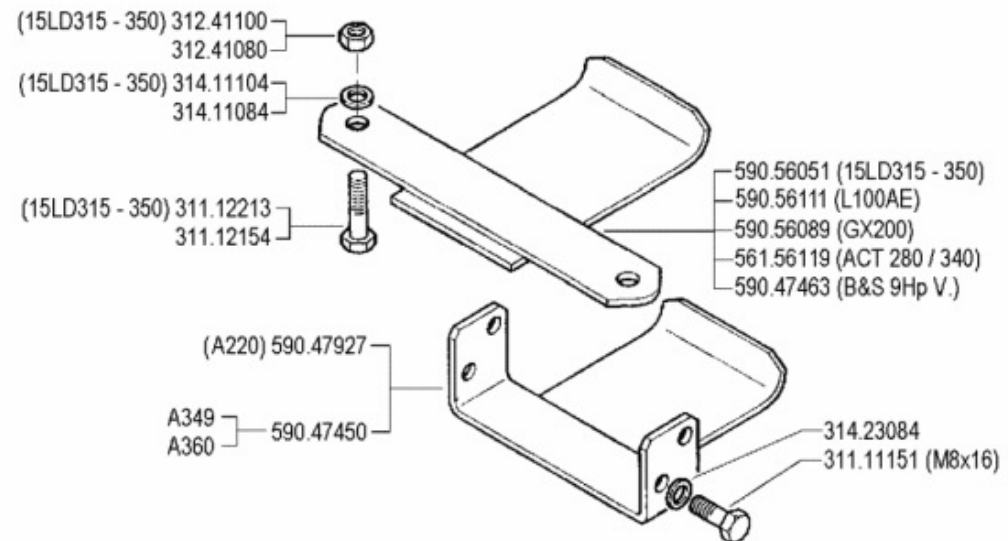
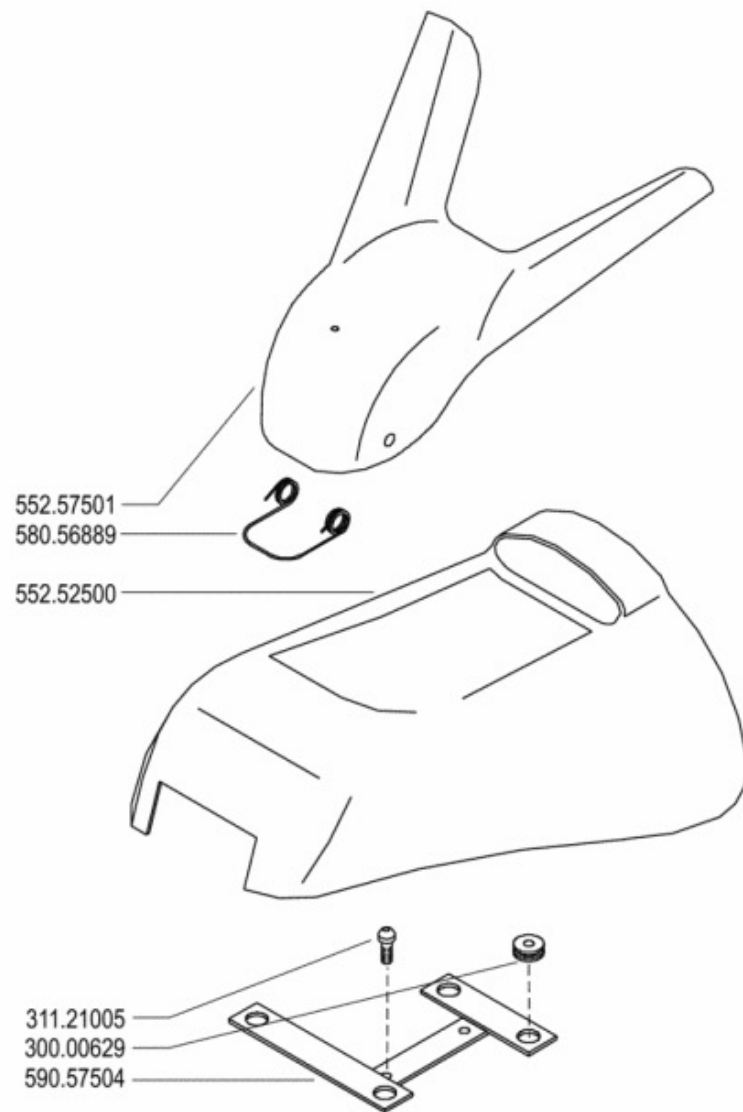

	500 serie GRIFON	CARROZZERIA (520 GR - 530 GR - 530S GR - S MUSTER)		DALLA MACCHINA DE LA MAQUINA DE LA MACHINE FROM THE MACHINE AB DER MASCHINE	_____ _____ _____ _____	C02	Rev.
		BODY CARROCIERÍA	CAROSSERIE KAROSSERIE				N.
						09/2004	<small>ZENIT</small>

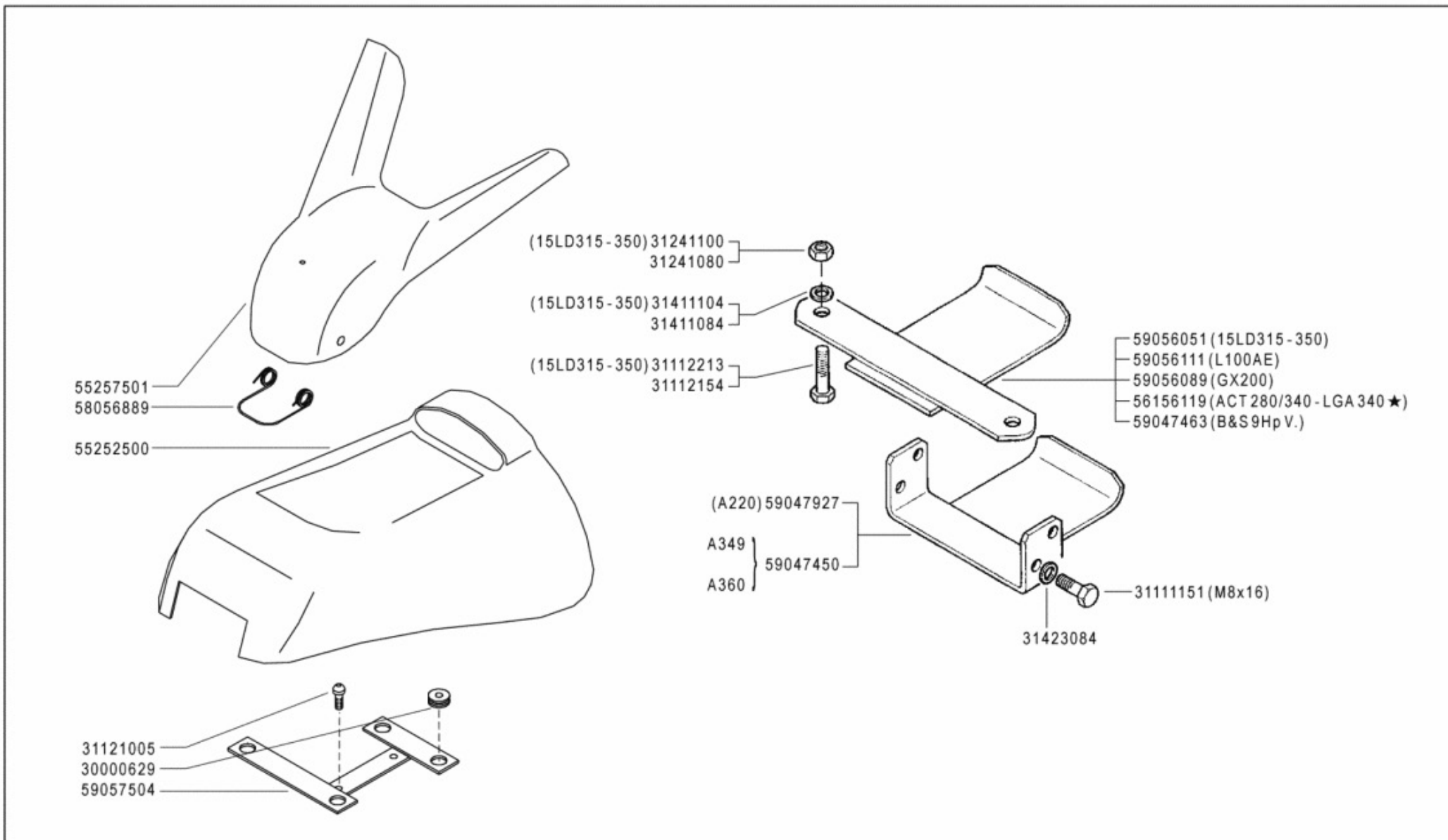

FERRARI	500 serie GRIFON	CARROZZERIA (520 GR - 530 GR - 530S GR - S MUSTER)		DALLA MACCHINA DE LA MAQUINA DE LA MACHINE FROM THE MACHINE AB DER MASCHINE ★ N.	AGGIORNAMENTO	C02	Rev.
		BODY	CARROSSERIE		REVISION		1
		CARROCERÍA	KAROSSERIE		MISE A JOUR		01/2009
					APLAZAMIENTO		
				ANPASSUNG			

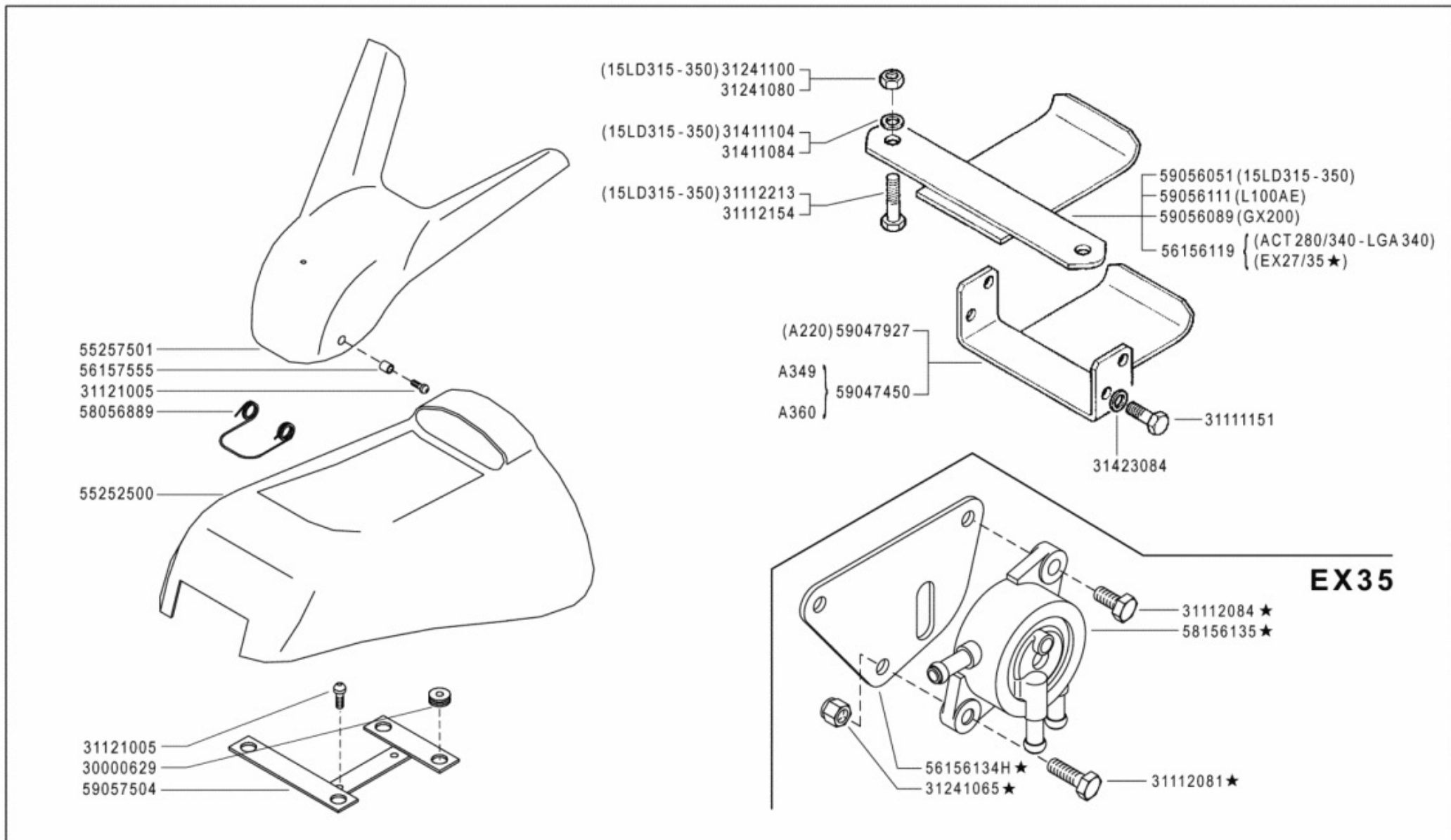

FERRARI	500 serie GRIFON	CARROZZERIA (520 GR - 530 GR - 530S GR - S MUSTER)		DALLA MACCHINA DE LA MAQUINA DE LA MACHINE FROM THE MACHINE AB DER MASCHINE ★ N.	AGGIORNAMENTO	C02	Rev.
		BODY	CARROSSERIE		REVISION		2
		CARROZERÍA	KAROSSERIE		MISE A JOUR		03/2010
					APLAZAMIENTO		
			ANPASSUNG				

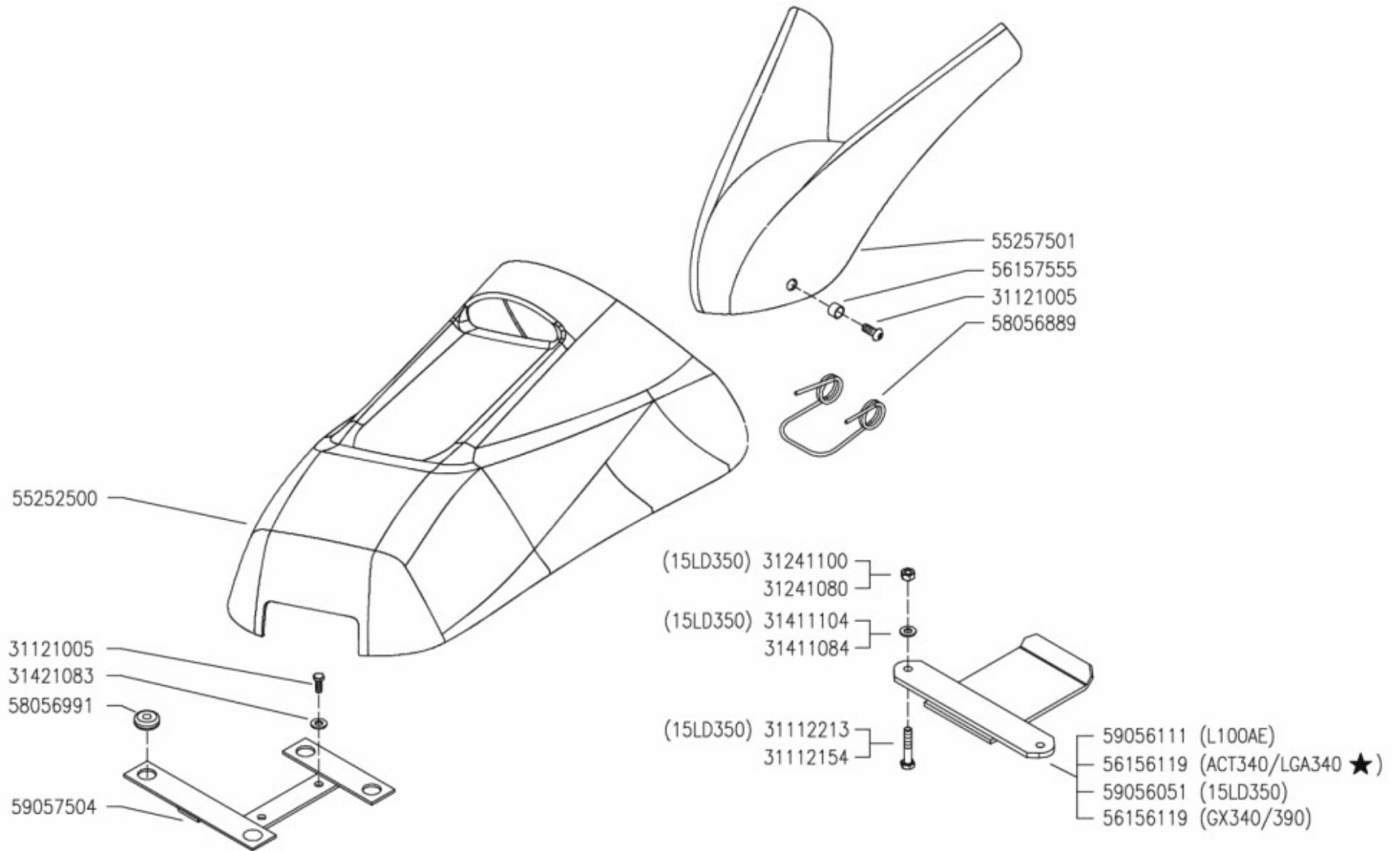

MF EasyDrive

CARROZZERIA (530 S/S MUSTER)

BODY
CARROCERIA

CARROSSERIE
KAROSSERIE

DALLA MACCHINA
DE LA MAQUINA
DE LA MACHINA
FROM THE MACHINE
AB DER MASCHINE

★ N.

AGGIORNAMENTO
REVISION
MISE A JOUR
APLAZAMIENTO
ANPASSUNG

C01

01/2009

Rev.
1

DITE

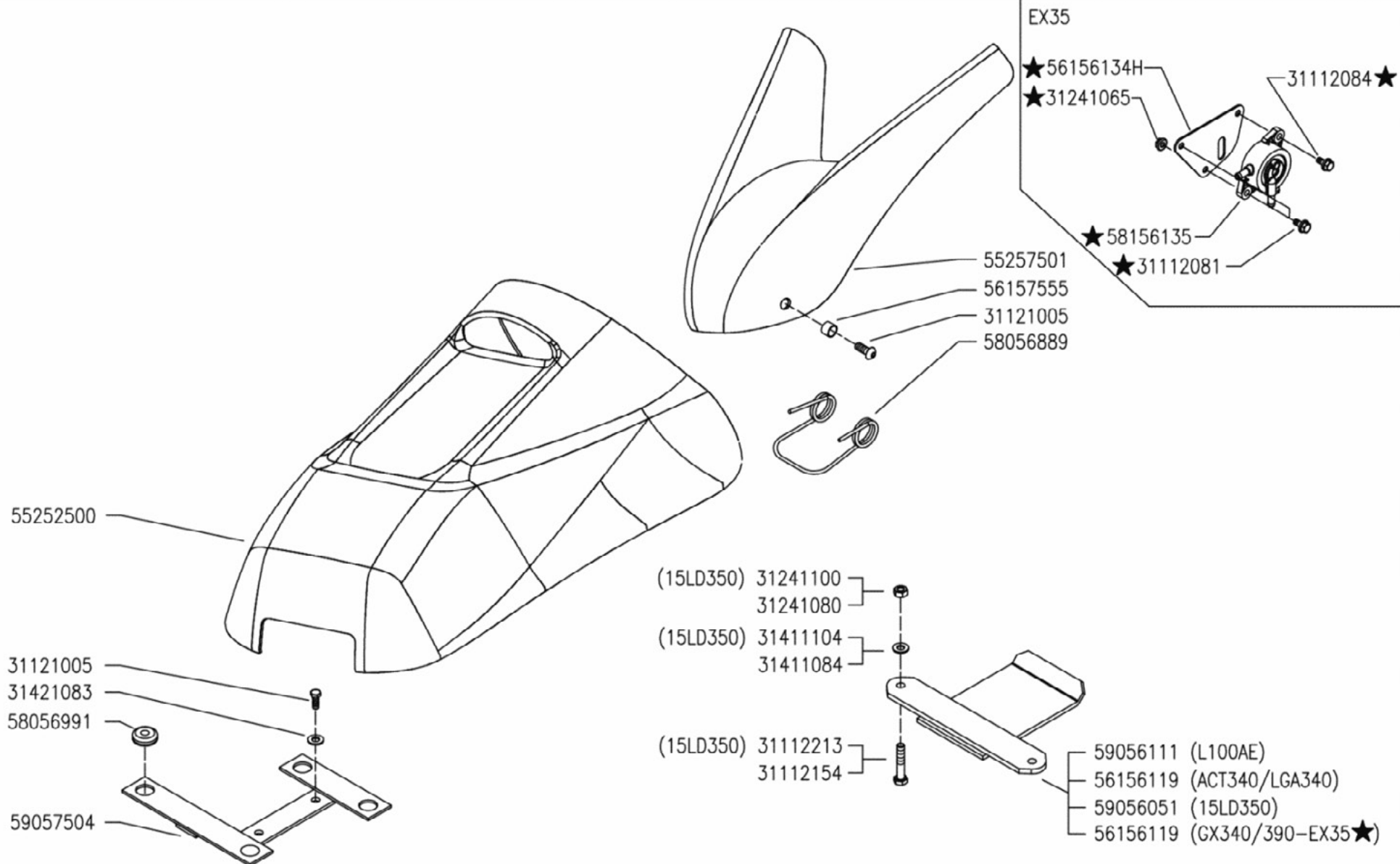

MF EasyDrive

CARROZZERIA (530 S/S MUSTER)

BODY
CARROCERÍA

CARROSSERIE
KAROSSERIE

DALLA MACCHINA
DE LA MAQUINA
FROM THE MACHINE
AB DER MASCHINE
★ N.

AGGIORNAMENTO	C01	Rev. 2
REVISION		
MISE A JOUR		
ANPASSUNG		

03/2010

DITE

HONDA G150 - Gx 120/160/200 311.00003
 HONDA Gx390-Gx340 - B&S VANGUARD (3/8x1") 311.00015

HONDA Gx390-Gx340 - B&S VANGUARD 314.23105

HONDA G150 - Gx 120/160/200 532.47488
 B&S VANG. - HONDA Gx390-Gx340 531.56150

371.12231 HONDA G150 - Gx 120/160/200
 371.12233 (30x55x13) B&S VANGUARD - HONDA Gx 390 - Gx340

563.47484 B&S VANGUARD - HONDA Gx 390 - Gx340
 563.56251 HONDA G150 - Gx 120/160/200

312.11080

314.23084

313.12088 (M8x40)

313.12083 (M8x46) (15LD315/350 - ACT 280/340 - L100AE)

MOTORE ENGINE MOTEUR MOTOR MOTOR	A FRIZIONE EMBRAGUE KUPPLUNG CLUTCH
Acme A220	592.47884
Acme ACT 280 - A349 - A360	592.47884
Acme ACT 340	592.47971
Briggs & Stratton 9 Hp Vanguard	592.56253
Honda Gx 390-Gx340	592.56257
Honda G150 - Gx 120 / 160 / 200	592.56265
Lombardini 15LD315 / 350	592.47884
Lombardini 6LD435 / 400	592.47971
Yanmar L100AE	592.47971

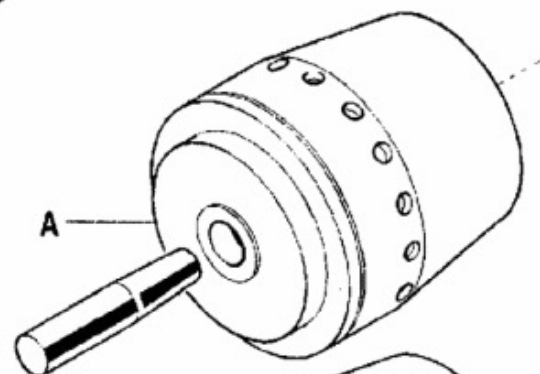
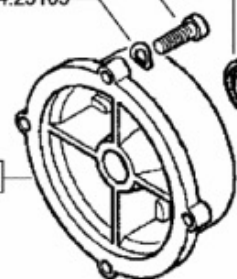

(B) 312.11080
 (B) (M8x30) 311.00786

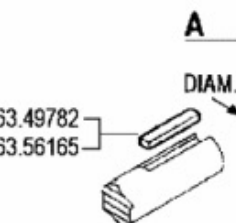

(HONDA Gx 390-Gx340 - B&S VANGUARD) 563.49782
 (HONDA G150 - Gx120/160/200) 563.56165

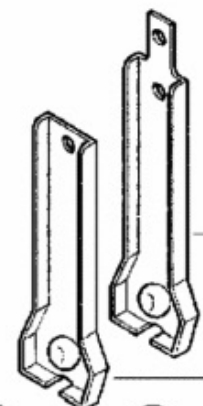

561.47845

509.56262



551.47842

551.57609

524.47896

371.12173 (17x40x12)



**NON SMONTARE MAI LA FRIZIONE
 NEVER DISASSEMBLE THE CLUTCH
 NE DEMONTER JAMAIS L'EMBRAYAGE
 NIEMALS DIE KUPPLUNG AUSBAUEN
 NO DESMONTAR JAMAS EL EMBRAGUE**

(B) serrare a 2 Kgm

FERRARI

500 serie GRIFON

FRIZIONE A CONO AUTOVENTILANTE

CLUTCH
 EMBRAGUE

EMBRAYAGE
 KUPPLUNG

DALLA MACCHINA
 DE LA MAQUINA
 DE LA MACHINE
 FROM THE MACHINE
 AB DER MASCHINE

N.

D01

Rev.
 0

09/2004

ZENNE

HONDA G150 - Gx120/160/200 31100003
 HONDA Gx390 - Gx340 (3/8x1") 31100015

HONDA Gx390 - Gx340 31423105

HONDA G150 - Gx120/160/200 53247488
 HONDA Gx390 - Gx340 53156150

37112231 HONDA G150 - Gx120/160/200
 37112233 (30x55x13) HONDA Gx390 - Gx340

56347484 HONDA Gx390 - Gx340
 56356251 HONDA G150 - Gx120/160/200

31211080
 31423084

31312088 (M8x40)
 31312083 (M8x46)
 (15LD315/350 - ACT280/340 - L100AE)

56147845
 50956262 ⚡
 52447896

55147842
 55157609 ⚡

37112173
 (17x40x12)

56156276 (D=19) ★
 56156281 (D=25,4) ★

MOTORE ENGINE MOTEUR MOTOR MOTOR	FRIZIONE CLUTCH A EMBRAYAGE EMBRAGUE KUPPLUNG
Acme A220	59247884
Acme ACT 280 - A349 - A360	59247884
Acme ACT 340	59247971
Honda Gx390 - Gx340 D=25,4	59256280 ★(2)
Honda G150 - Gx120/160/200 D=19	59256275 ★(1)
Lombardini 15LD315/350	59247884
Lombardini 6LD435/400	59247971
Yanmar L100AE	59247971

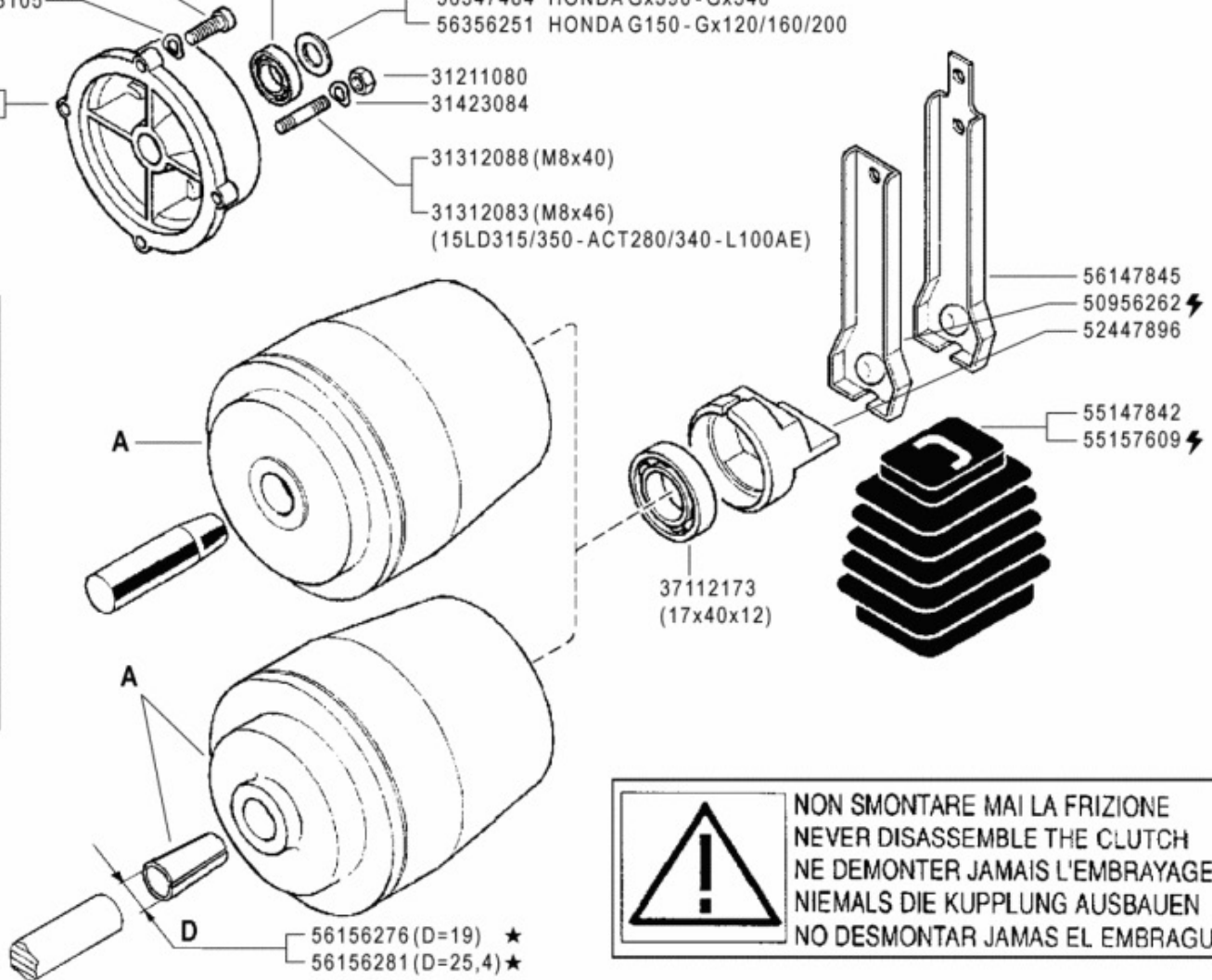

⚠ NON SMONTARE MAI LA FRIZIONE
 NEVER DISASSEMBLE THE CLUTCH
 NE DEMONTER JAMAIS L'EMBRAYAGE
 NIEMALS DIE KUPPLUNG AUSBAUEN
 NO DESMONTAR JAMAS EL EMBRAGUE

(2) sostituisce 59256257
 (1) sostituisce 59256265

FERRARI

500 serie GRIFON

FRIZIONE A CONO AUTOVENTILANTE

CLUTCH
EMBRAGUE

EMBAYAGE
KUPPLUNG

DALLA MACCHINA
DE LA MAQUINA
DE LA MACHINE
FROM THE MACHINE
AB DER MASCHINE

CHIEDERE A S.A.T.
ASK TO S.A.T.
DEMANDER A S.A.T.
SOLICITAR EL S.A.T.
ANFRAGEN DER S.A.T.

★ N.

D01 1

11/2006

ZENNE

HONDA Gx 120/160/200 31100003
 HONDA Gx240/270/340/390 31100015
 HONDA Gx240/270/340/390 31423105
 31423084
 HONDA Gx120/160/200 53247488
 HONDA Gx240/270/340/390 53156150

31312088
 31312083
 31211080
 31241080 ⚡
 31423084

56147845
 50956262
 52447896

MOTORE ENGINE MOTEUR MOTOR	FRIZIONE CLUTCH A EMBRAYAGE EMBRAGUE KUPPLUNG
Acme A220	59247884
Acme ACT 280 - A349 - A360	59247884
Acme ACT 340	59247971
Honda Gx 390 - Gx 340 D=25,4	59256280
Honda Gx 240/270 D=25,4	59256279
Honda Gx 120/160/200 D=19	59256275
Lombardini 15LD315/350	59247884
Lombardini 15LD500	59247924
Lombardini LGA 340 ★	59247971
Yanmar L100AE	59247971
Yanmar L70AE	59247884

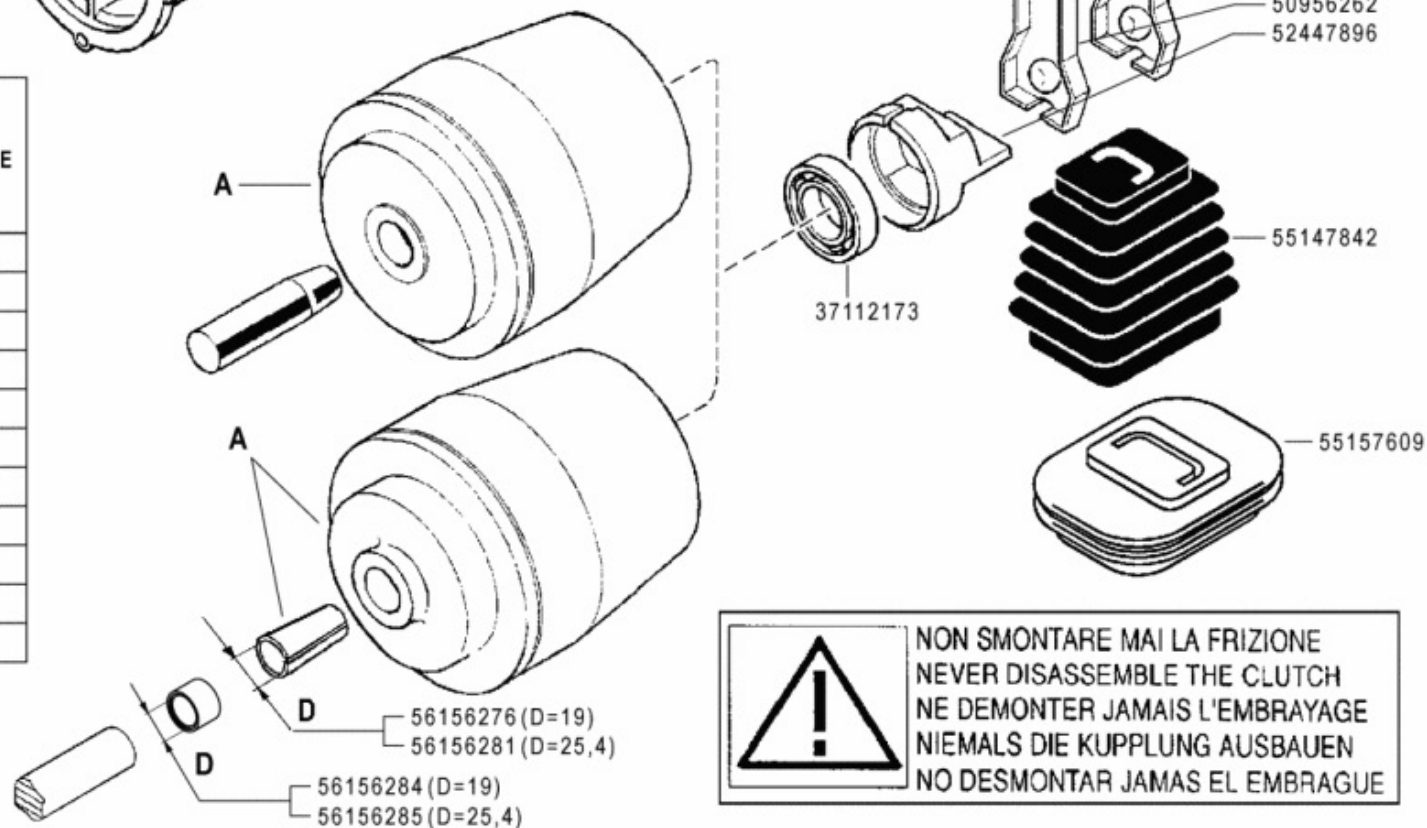

! NON SMONTARE MAI LA FRIZIONE
 NEVER DISASSEMBLE THE CLUTCH
 NE DEMONTER JAMAIS L'EMBRAYAGE
 NIEMALS DIE KUPPLUNG AUSBAUEN
 NO DESMONTAR JAMAS EL EMBRAGUE

FERRARI

500 serie GRIFON

FRIZIONE A CONO AUTOVENTILANTE

CLUTCH
EMBRAGUE

EMBRAYAGE
KUPPLUNG

DALLA MACCHINA
DE LA MAQUINA
DE LA MACHINE
FROM THE MACHINE
AB DER MASCHINE

AGGIORNAMENTO

REVISION

MISE A JOUR

APLAZAMIENTO

ANPASSUNG

D01

Rev. 3

01/2009

★ N.

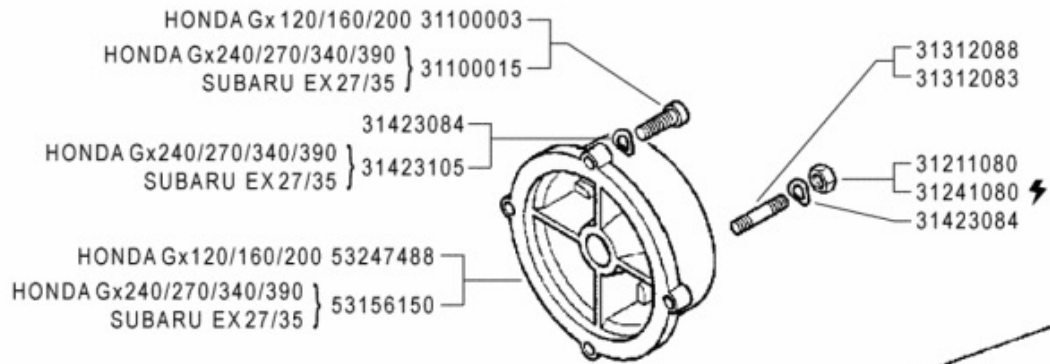

MOTORE ENGINE MOTEUR MOTOR MOTOR	FRIZIONE CLUTCH A EMBRAYAGE EMBRAGUE KUPPLUNG
Acme A220	59247884
Acme ACT 280 - A349 - A360	59247884
Acme ACT 340	59247971
Honda Gx390 - Gx340 D=25,4	59256280
Honda Gx240/270 D=25,4	59256279
Honda Gx120/160/200 D=19	59256275
Lombardini 15LD315/350	59247884
Lombardini 15LD500	59247924
Lombardini LGA 340	59247971
Subaru EX27 ★	59256279
Subaru EX35 ★	59256280
Yanmar L100AE	59247971
Yanmar L70AE	59247884

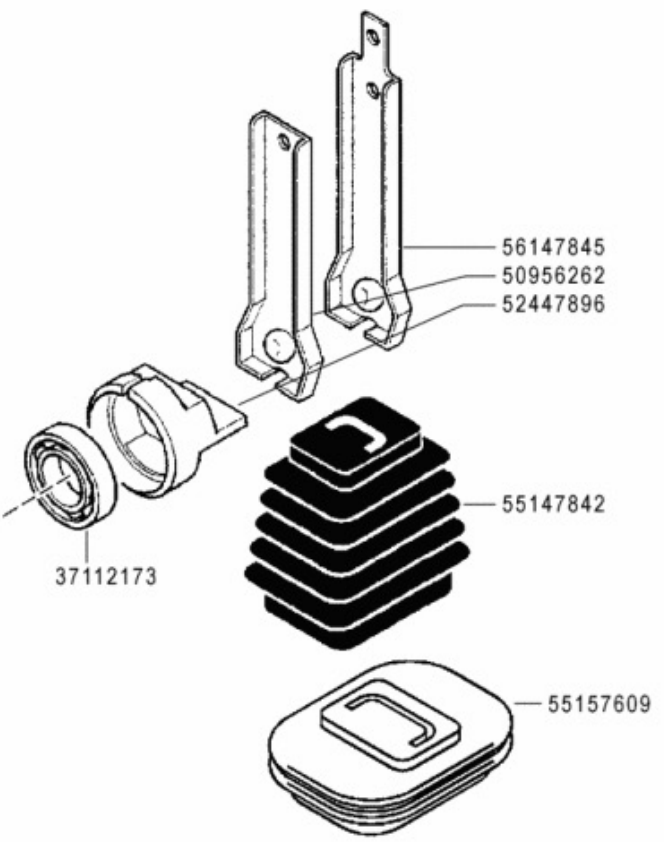
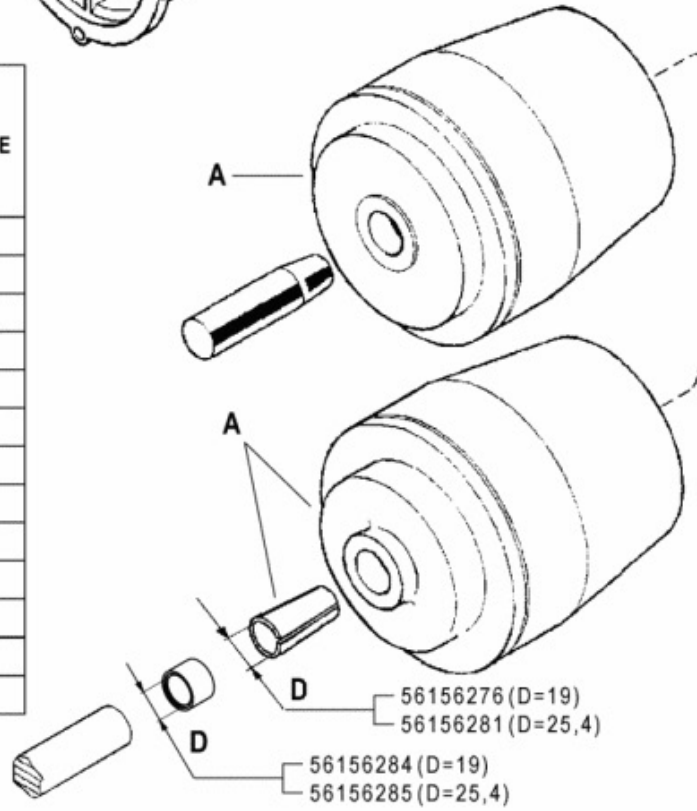

! NON SMONTARE MAI LA FRIZIONE
 NEVER DISASSEMBLE THE CLUTCH
 NE DEMONTER JAMAIS L'EMBRAYAGE
 NIEMALS DIE KUPPLUNG AUSBAUEN
 NO DESMONTAR JAMAS EL EMBRAGUE

FERRARI 500 serie GRIFON

FRIZIONE A CONO AUTOVENTILANTE
 CLUTCH EMBRAYAGE
 EMBRAGUE KUPPLUNG

DALLA MACCHINA
 DE LA MAQUINA
 DE LA MACHINE
 FROM THE MACHINE
 AB DER MASCHINE
 ★ N.

AGGIORNAMENTO
REVISION
MISE A JOUR
APLAZAMIENTO
ANPASSUNG

D01 Rev. 4
 03/2010

ZENNE

MOTORE - ENGINE MOTEUR - MOTOR	A
Lombardini 15LD350	59247884
Yanmar L100AE	59247971
Acme ACT340	59247971
Honda GX340/GX390 (D=25.4)	59256280
Lombardini LGA 340 (AF) ★	59247971

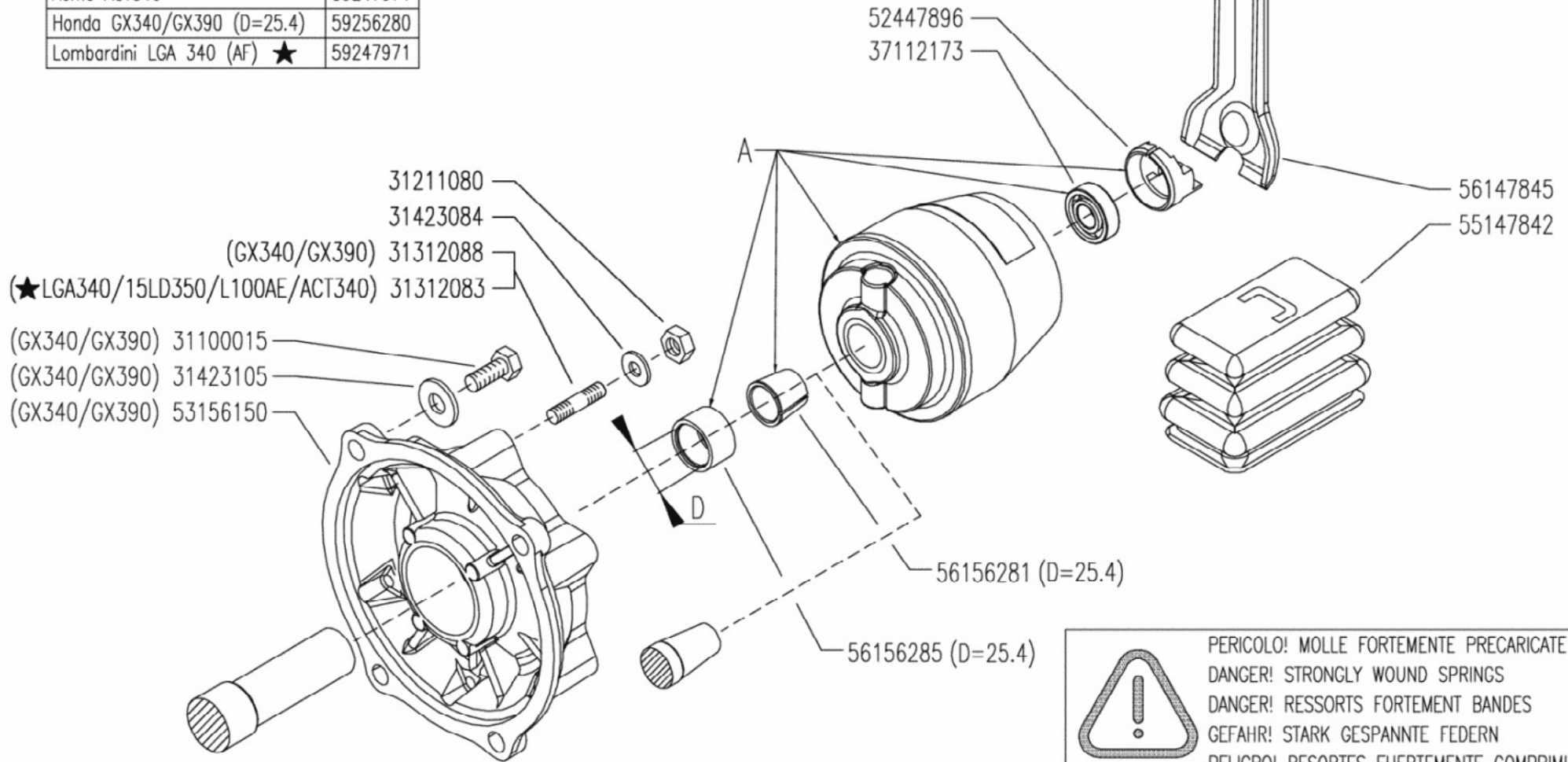

PERICOLO! MOLLE FORTEMENTE PRECARICATE
DANGER! STRONGLY WOUND SPRINGS
DANGER! RESSORTS FORTEMENT BANDES
GEFAHR! STARK GESPANNTE FEDERN
PELIGRO! RESORTES FUERTEMENTE COMPRIMIDOS



MF EasyDrive

CLUTCH
EMBRAGUE

FRIZIONE AUTOVENTILANTE

EMBRAYAGE
KUPPLUNG

DALLA MACCHINA
DE LA MAQUINA
DE LA MACHINA
FROM THE MACHINE
AB DER MASCHINE

AGGIORNAMENTO
 REVISION
 MISE A JOUR
 APLAZAMIENTO
 ANPASSUNG

Rev. 1
 D01
 01/2009

★N.

DITE

MOTORE – ENGINE MOTEUR – MOTOR	A
Acme ACT340	59247971
Honda GX340/GX390 (D=25.4)	59256280
Lombardini 15LD350	59247884
Lombardini LGA 340 (AF)	59247971
Subaru EX35 ★	59256280
Yanmar L100AE	59247971

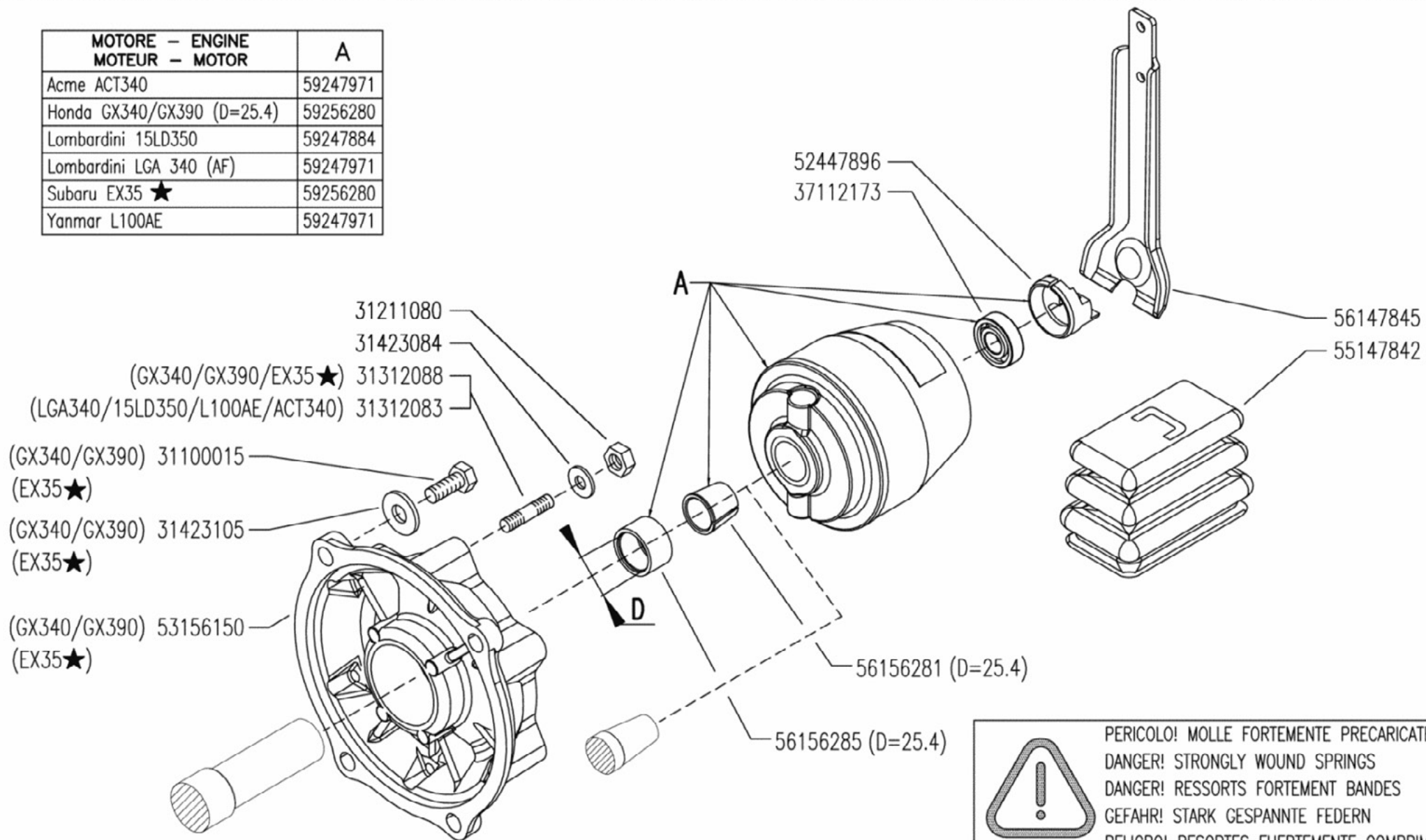

MF EasyDrive

CLUTCH
EMBRAGUE

FRIZIONE AUTOVENTILANTE

EMBRAYAGE
KUPPLUNG

DALLA MACCHINA
DE LA MAQUINA
DE LA MACHINA
FROM THE MACHINE
AB DER MASCHINE

AGGIORNAMENTO

REVISION

MISE A JOUR

APLAZAMIENTO

ANPASSUNG

D01

Rev.
2

★ N.

03/2010

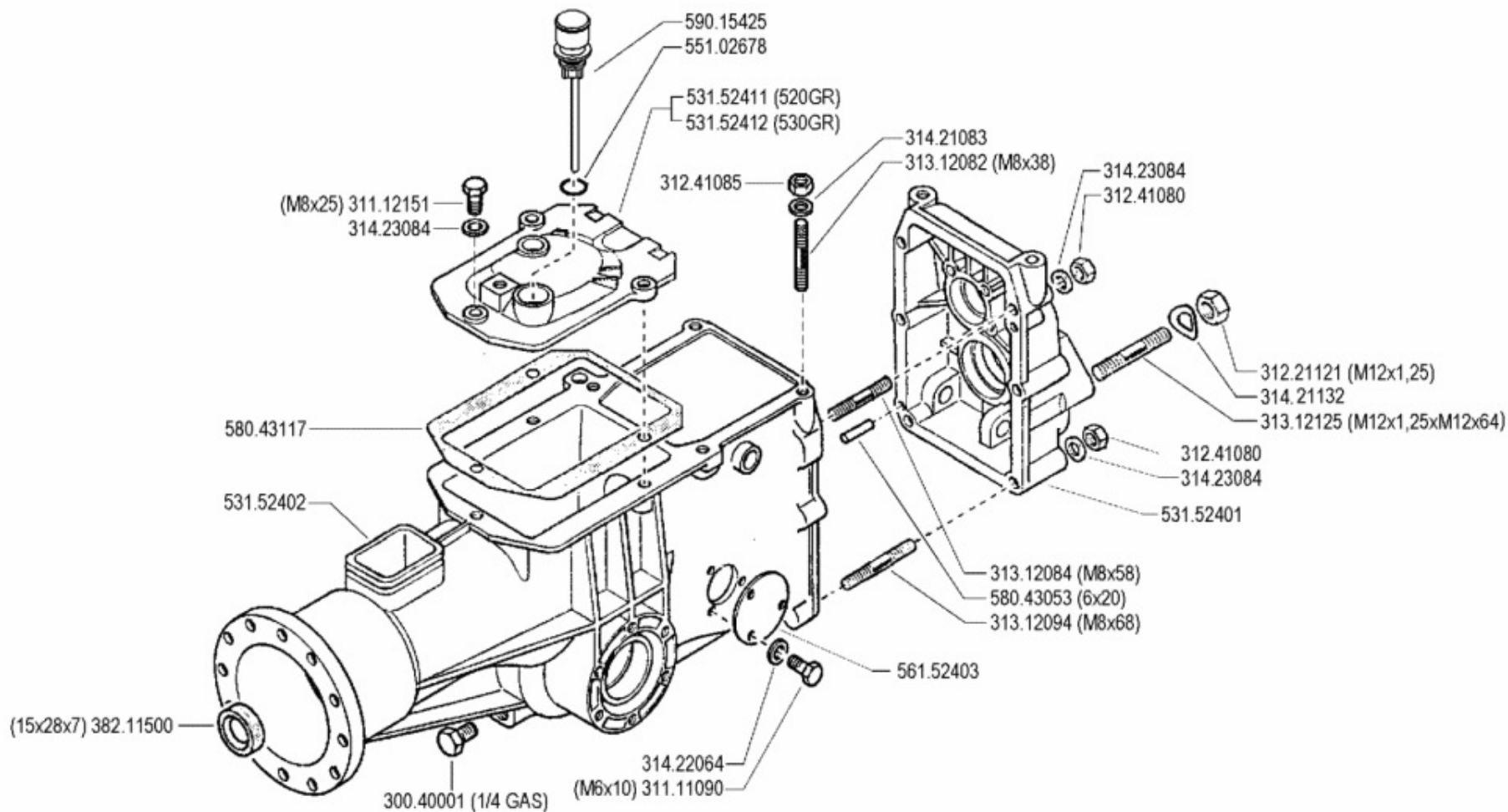

FERRARI

500 serie **GRIFON**

SCATOLA CAMBIO (520 GR - 530 GR)

GEARBOX
CAJA DE CAMBIO

BOITE DE VITESSES
WECHSELGETRIEBE

DALLA MACCHINA
DE LA MAQUINA
DE LA MACHINE
FROM THE MACHINE
AB DER MASCHINE

N.

E02

Rev.
0

09/2004

ZENNE

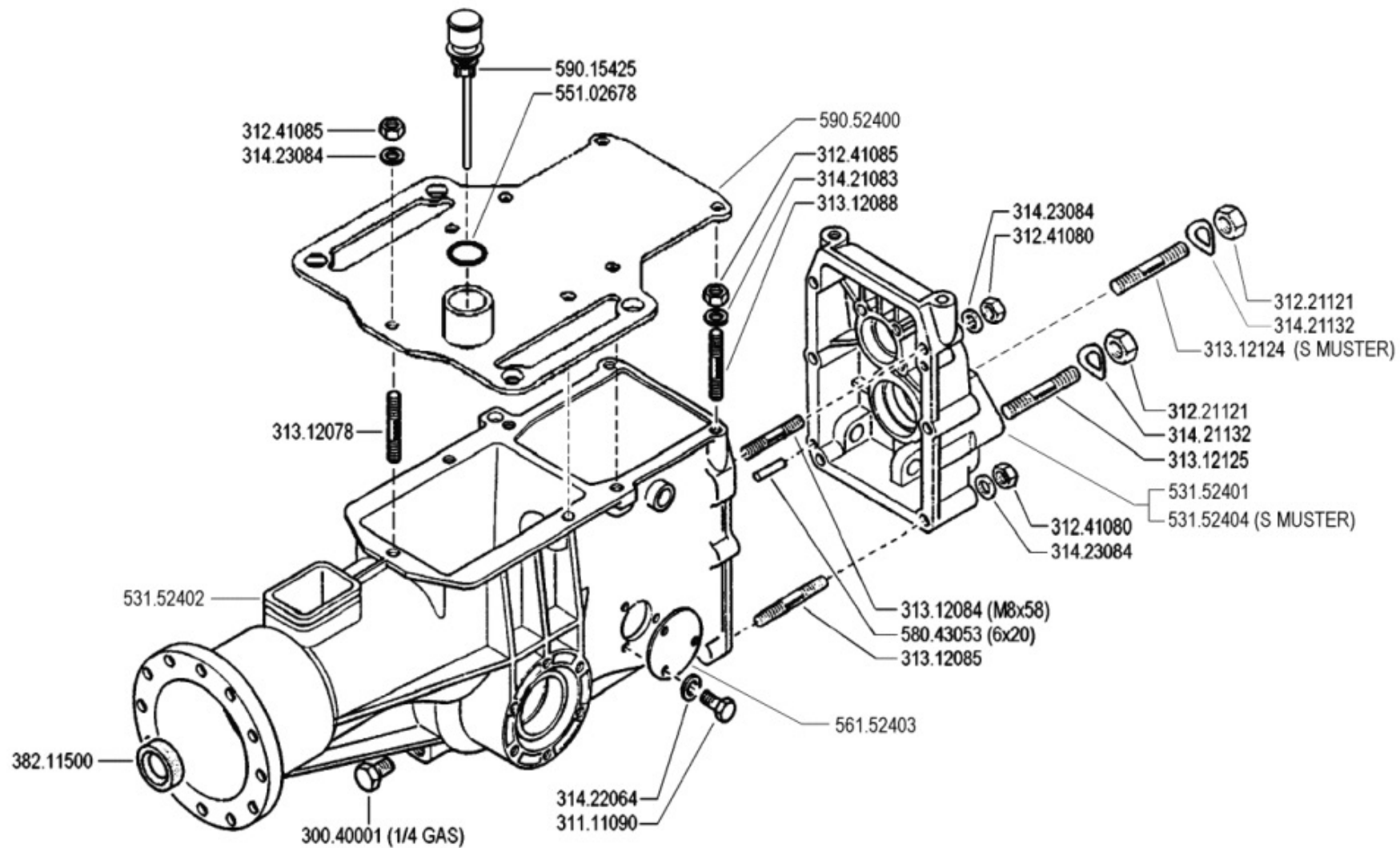

FERRARI

500 serie **GRIFON**

SCATOLA CAMBIO (530S GR - S MUSTER)

GEARBOX
CAJA DE CAMBIO

BOITE DE VITESSES
WECHSELGETRIEBE

DALLA MACCHINA
DE LA MAQUINA
DE LA MACHINE
FROM THE MACHINE
AB DER MASCHINE

N.

E03

Rev.
0

09/2004

ZENITH

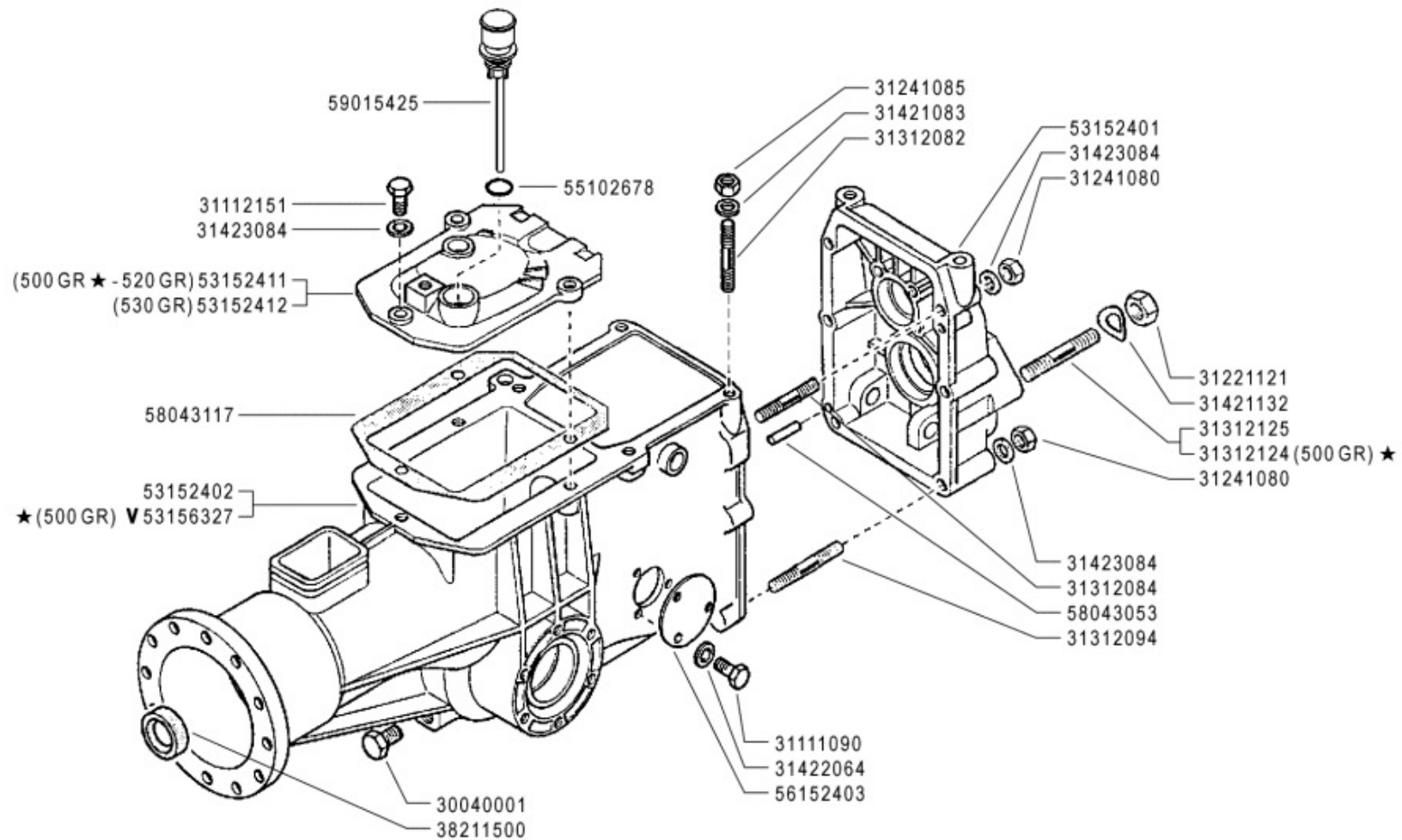

V = verde - green - vert - grün

FERRARI

500 serie **GRIFON**

SCATOLA CAMBIO (500 GR ★ - 520 GR - 530 GR)

GEARBOX
CAJA DE CAMBIO

BOITE DE VITESSES
WECHSELGETRIEBE

DALLA MACCHINA
DE LA MAQUINA
DE LA MACHINE
FROM THE MACHINE
AB DER MASCHINE

★ N.

AGGIORNAMENTO

REVISION

MISE A JOUR

APLAZAMIENTO

ANPASSUNG

E02

Rev.
1

06/2006

ZENNE

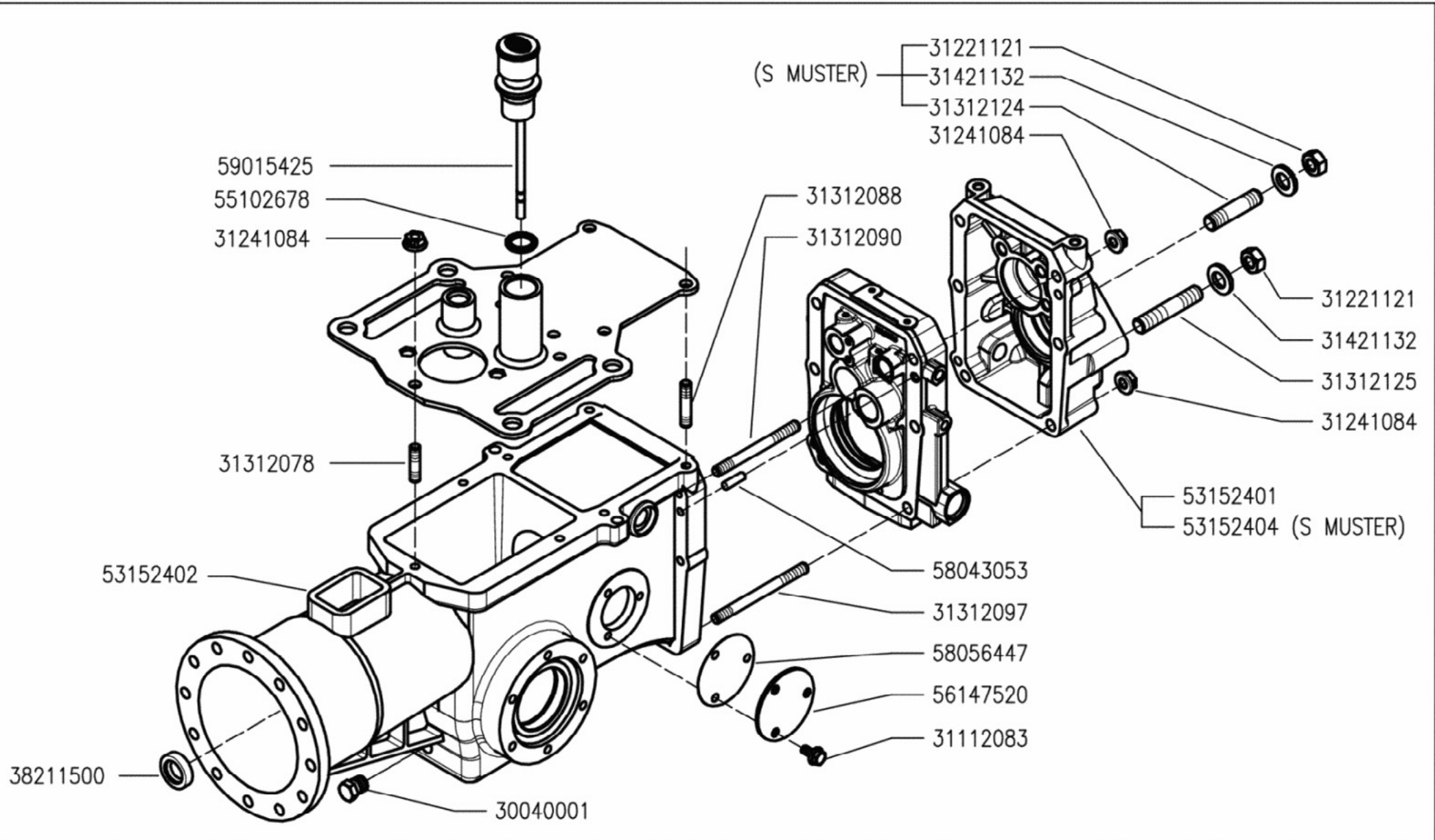

FERRARI MFEasyDrive

SCATOLA CAMBIO (530 S/S MUSTER)
 GEARBOX
 CALJA DE CAMBIO

BOITE DE VITESSES
 WECHSELGETRIEBE

DALLA MACCHINA
 DE LA MAQUINA
 DE LA MACHINA
 FROM THE MACHINE
 AB DER MASCHINE

N.

Rev. 0
 E01
 05/2007

Rev. 0

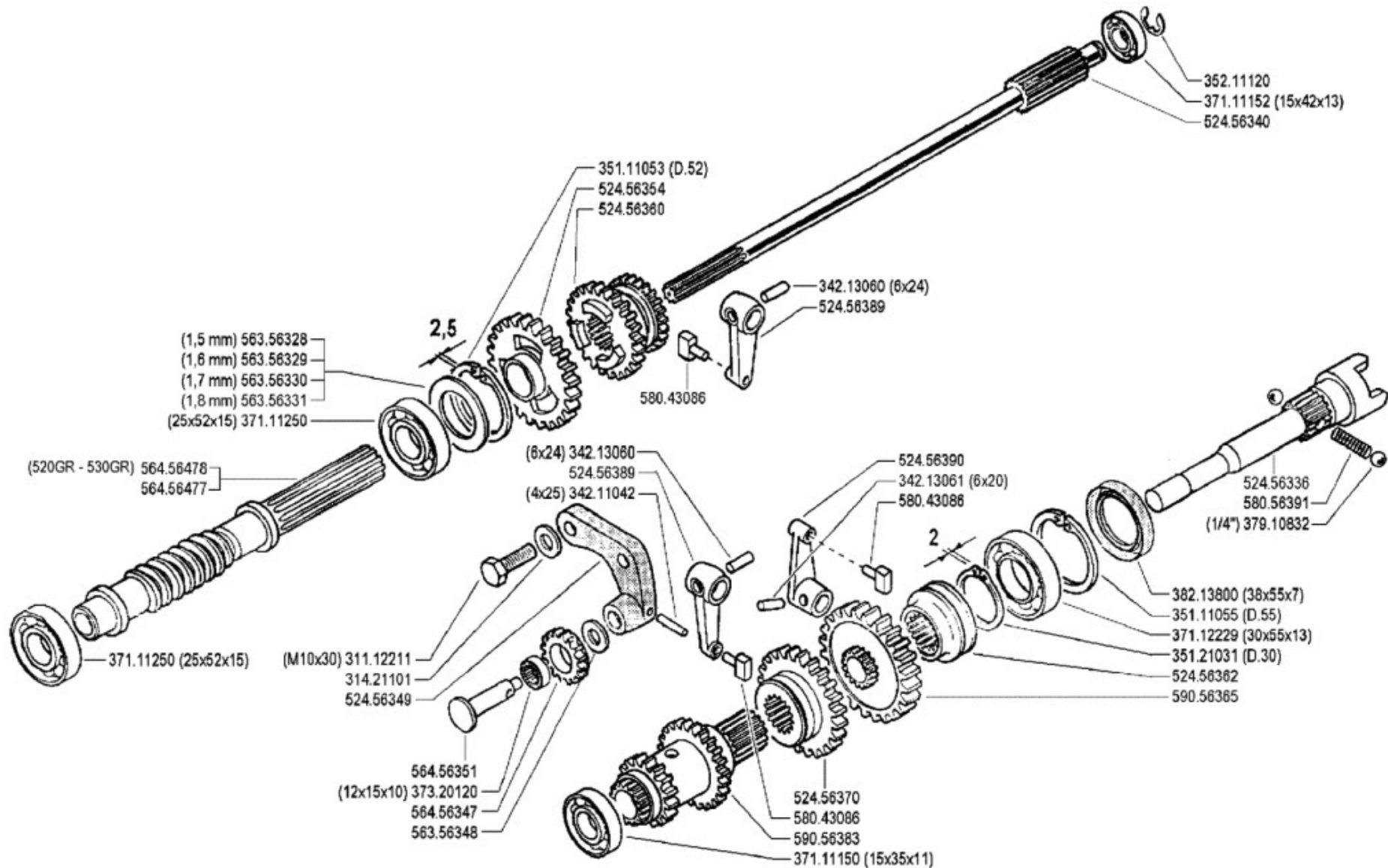

FERRARI

500 serie GRIFON

**INGRANAGGI CAMBIO
(520 GR - 530 GR - 530S GR - S MUSTER)**

GEARS
ENGRANAJES

ENGRANAGES
ZÄHRÄDER

DALLA MACCHINA
DE LA MAQUINA
DE LA MACHINE
FROM THE MACHINE
AB DER MASCHINE

N.

F03

Rev.

0

09/2004

ZENIT

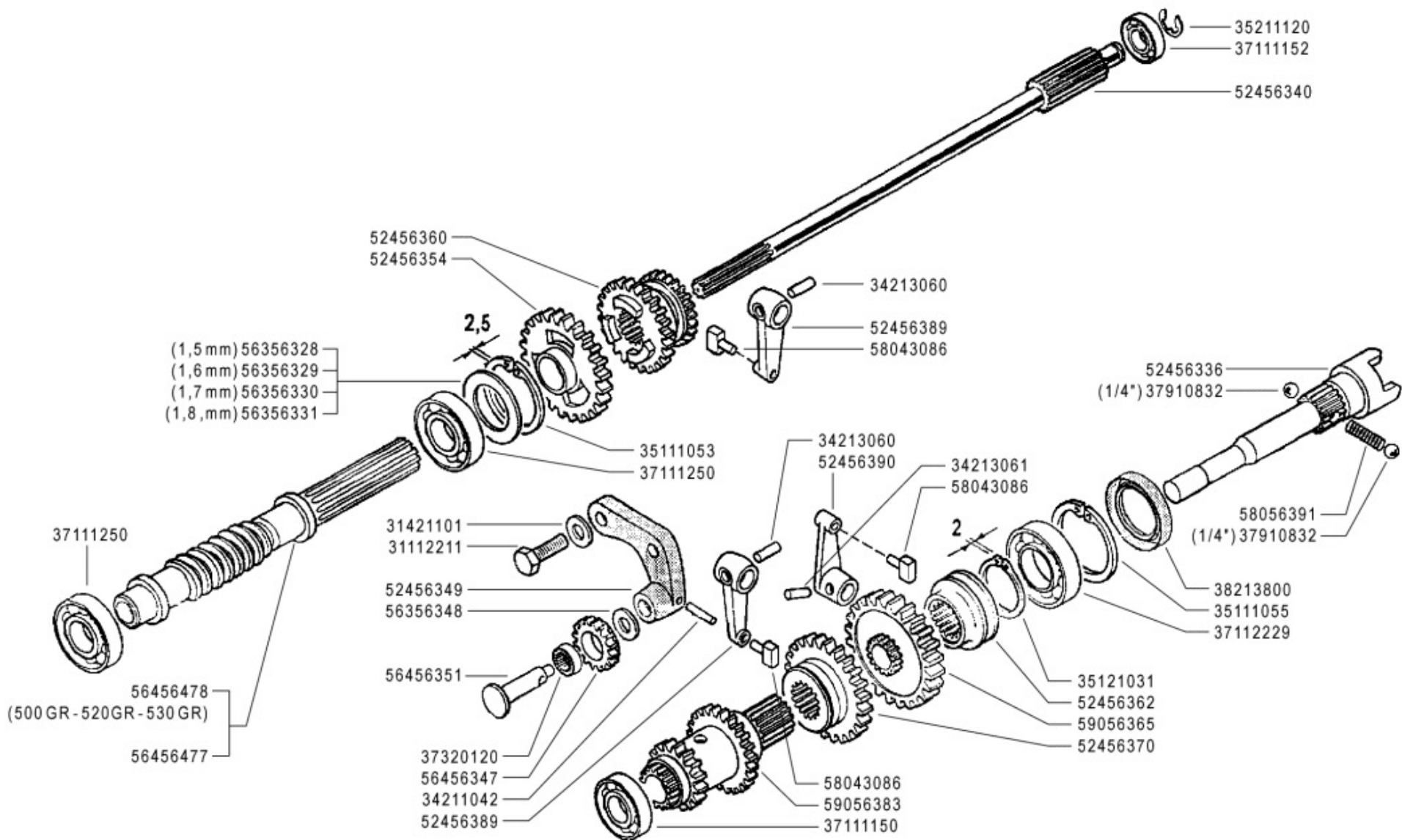

FERRARI

500 serie **GRIFON**

INGRANAGGI CAMBIO
(500 GR ★ - 520 GR - 530 GR - 530S GR - S MUSTER)

GEARS
 ENGRANAJES

ENGRANAGES
 ZAHNRÄDER

DALLA MACCHINA
 DE LA MAQUINA
 DE LA MACHINE
 FROM THE MACHINE
 AB DER MASCHINE

★ N.

AGGIORNAMENTO
 REVISION
 MISE A JOUR
 APLAZAMIENTO
 ANPASSUNG

F03

06/2006

Rev.

1

ZENNE

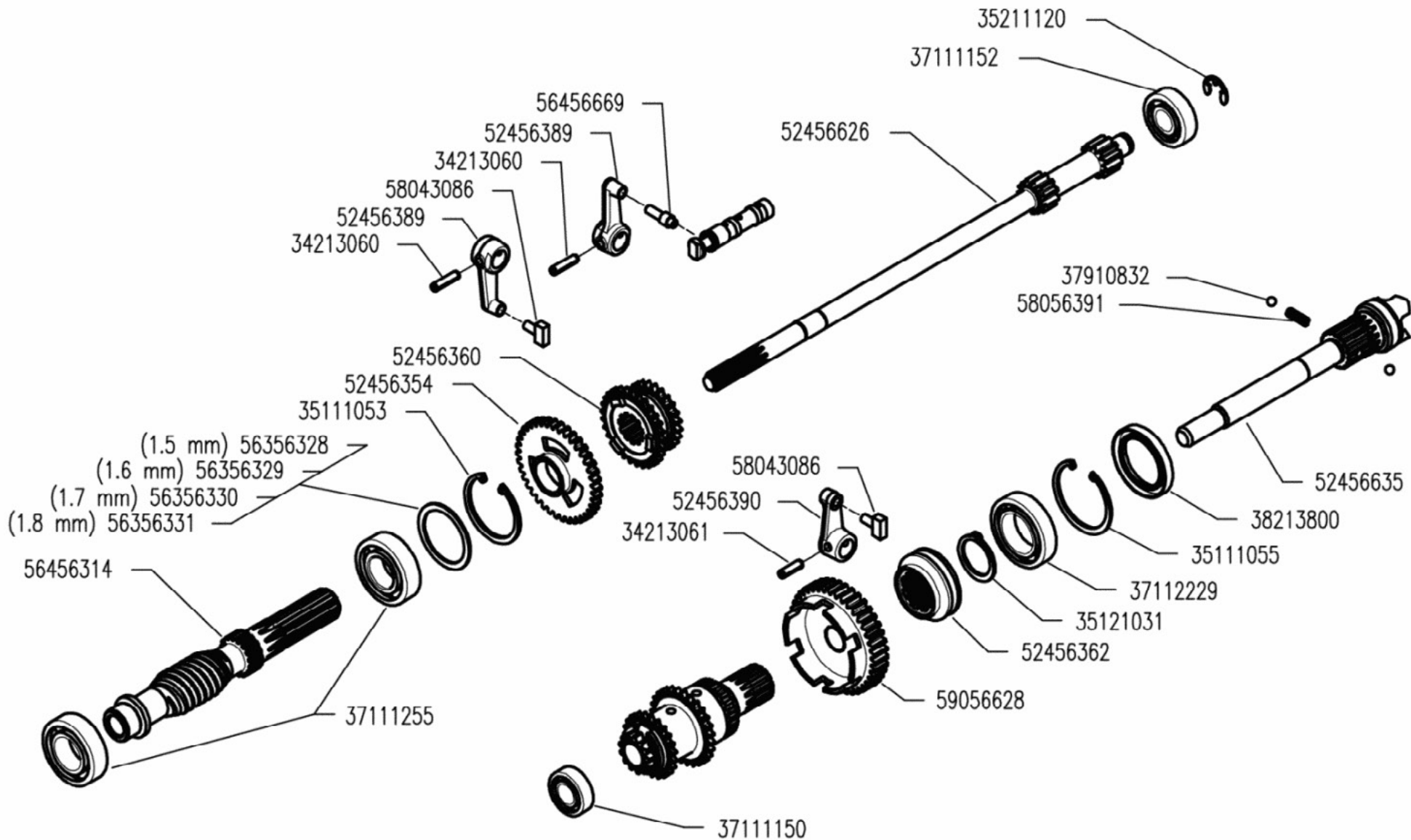

MF EasyDrive

INGRANAGGI CAMBIO (530 S/S MUSTER)

GEARS
ENGRANAJES

ENGRANAGES
ZAHNRADER

DALLA MACCHINA
DE LA MAQUINA
FROM THE MACHINE
AB DER MASCHINE

N.

F01

Rev.
0

05/2007

DTE

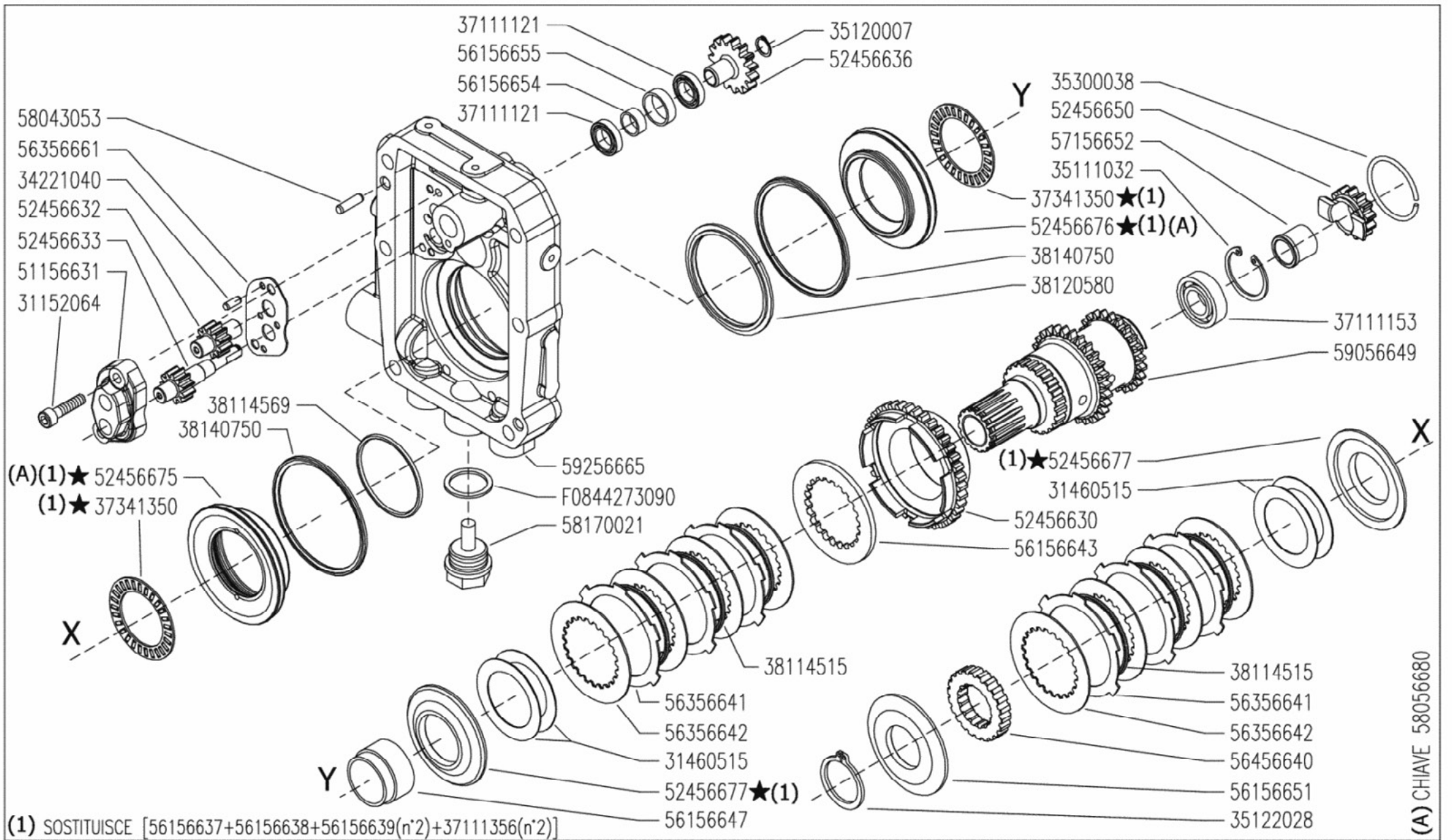

MF EasyDrive

INGRANAGGI CAMBIO (530 S/S MUSTER)

GEARS
ENGRANAJES

ENGRANAGES
ZAHNRADER

DALLA MACCHINA
DE LA MAQUINA
FROM THE MACHINE
AB DER MASCHINE

★ N.

819420

F02

07/2008

Rev.

1

(A) CHIAVE 58056680

017E

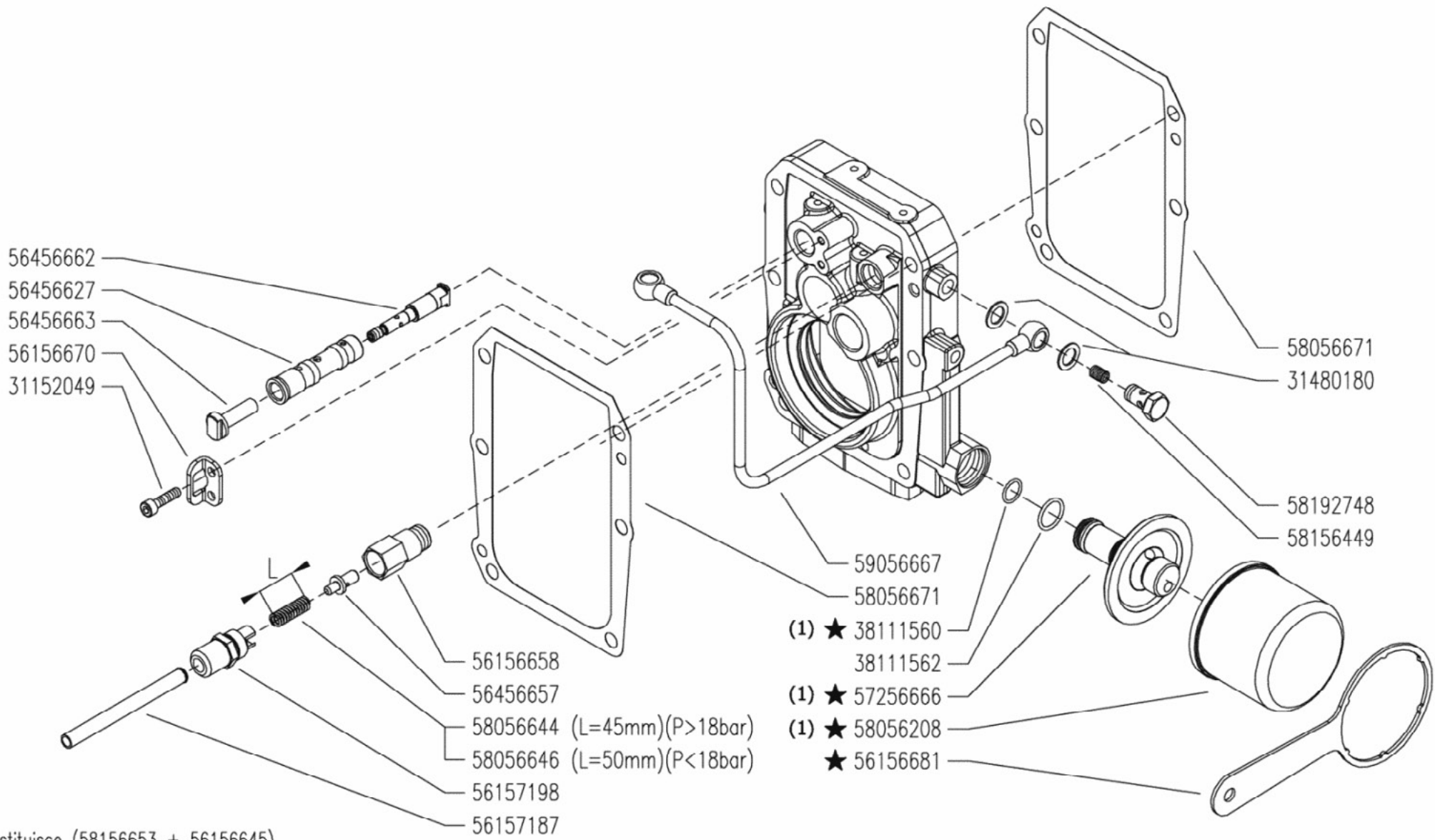

(1) sostituisce (58156653 + 56156645)

 MFEasyDrive	INGRANAGGI CAMBIO (530 S/S MUSTER)		DALLA MACCHINA DE LA MAQUINA DE LA MACHINA FROM THE MACHINE AB DER MASCHINE ★ N.	AGGIORNAMENTO	F03	Rev.
	GEARS			REVISION		1
	ENGRANAJES			ENGRANAGES		MISE A JOUR
	ZAHNRADER			ANPLAZAMIENTO		01/2009

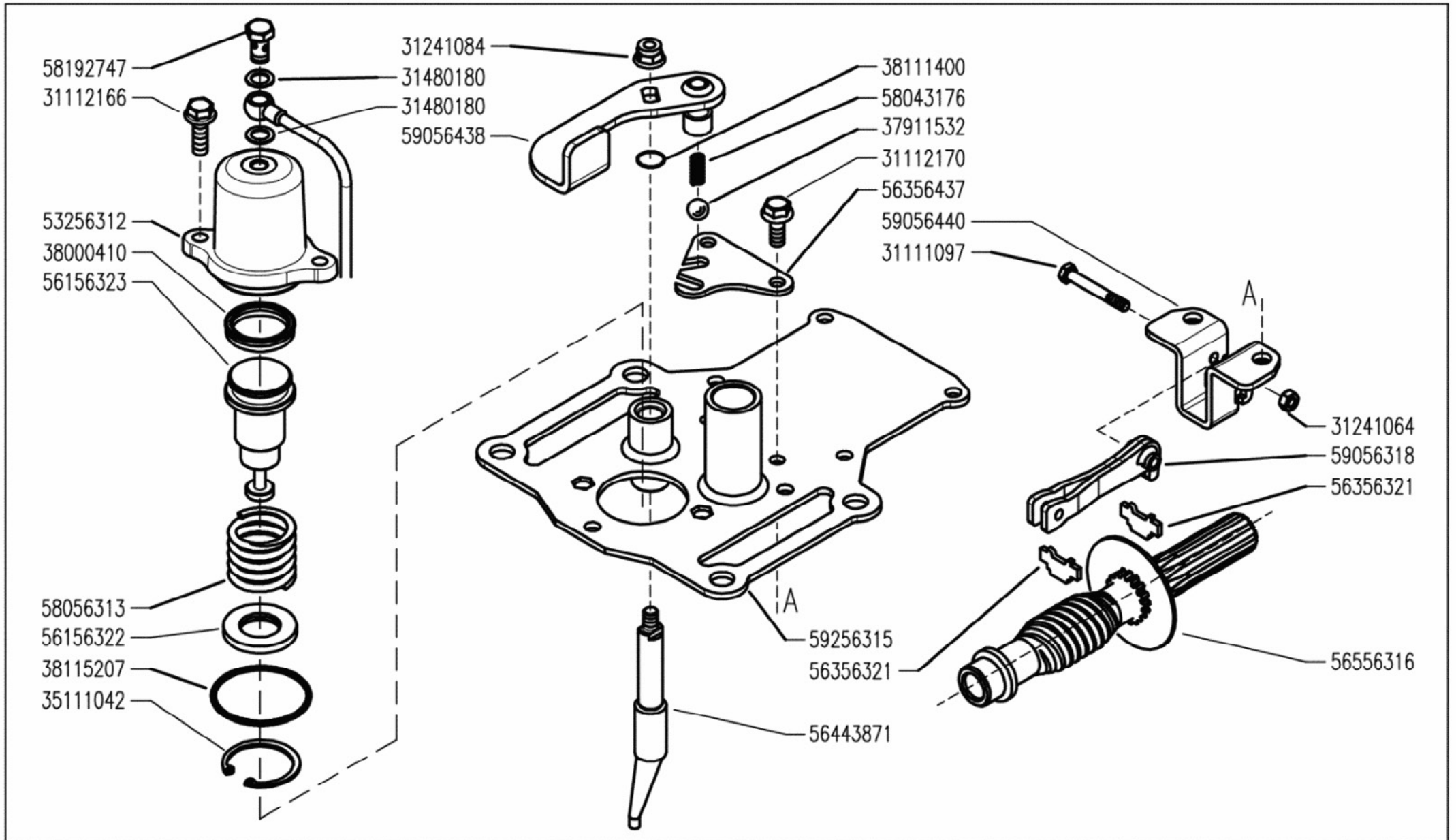

MFEasyDrive

FRENO DI STAZIONAMENTO
(530 S/S MUSTER)

PARKING BRAKE
FRENO DE MANO

FREIN DE STATIONNEMENT
FESTSTELLBREMSE

DALLA MACCHINA
DE LA MAQUINA
DE LA MACHINA
FROM THE MACHINE
AB DER MASCHINE

N.

F04

Rev.
0

05/2007

DITE

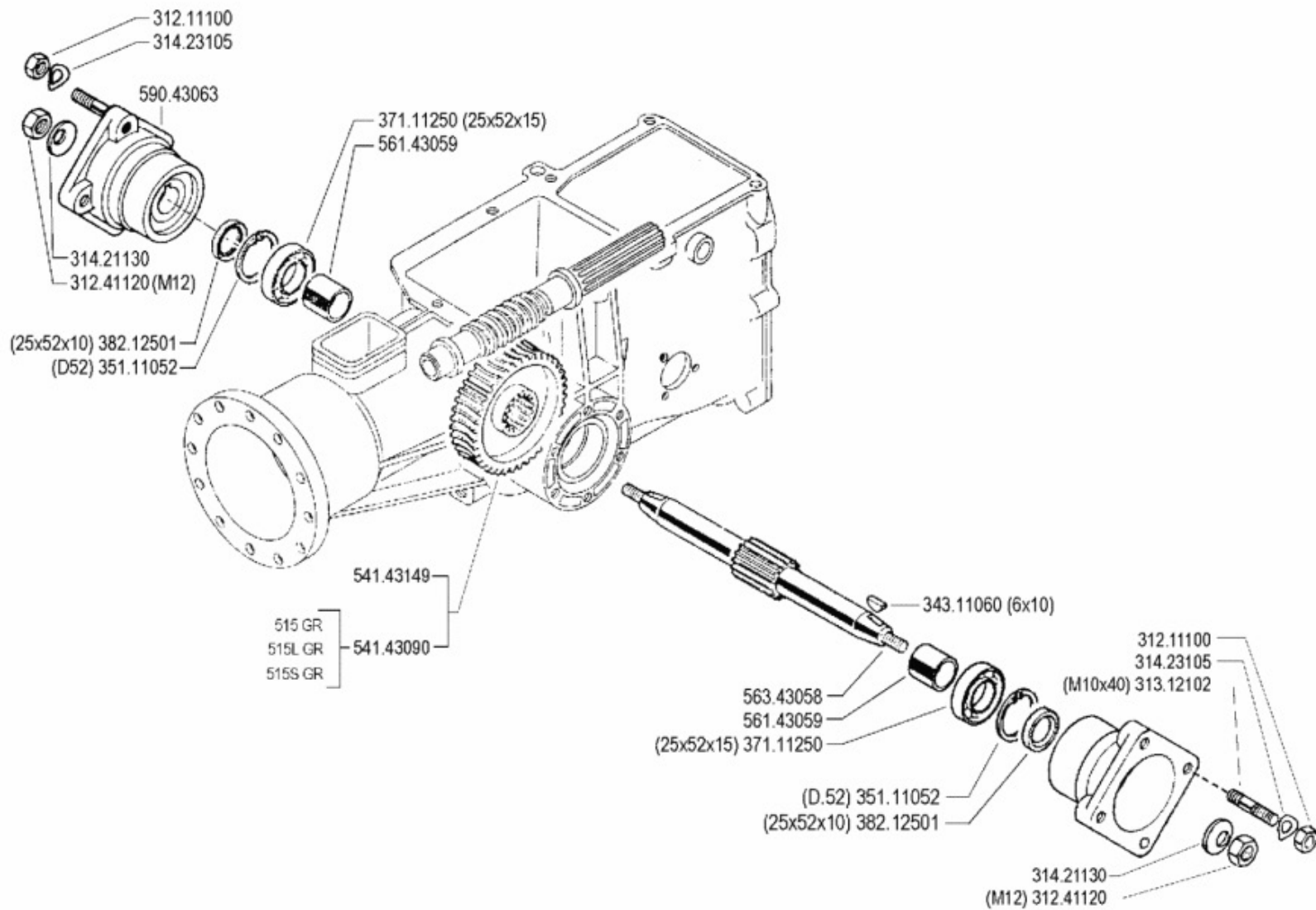

FERRARI

500 serie **GRIFON**

ASSE RUOTE
(515 GR - 515L GR - 515S GR - 520 GR)

WHEEL AXLE
EJE RUEDAS

ESSIEU ROUES
RADACHSE

DALLA MACCHINA
DE LA MAQUINA
DE LA MACHINE
FROM THE MACHINE
AB DER MASCHINE

N.

G01 0

09/2004

Rev.

ZENNE

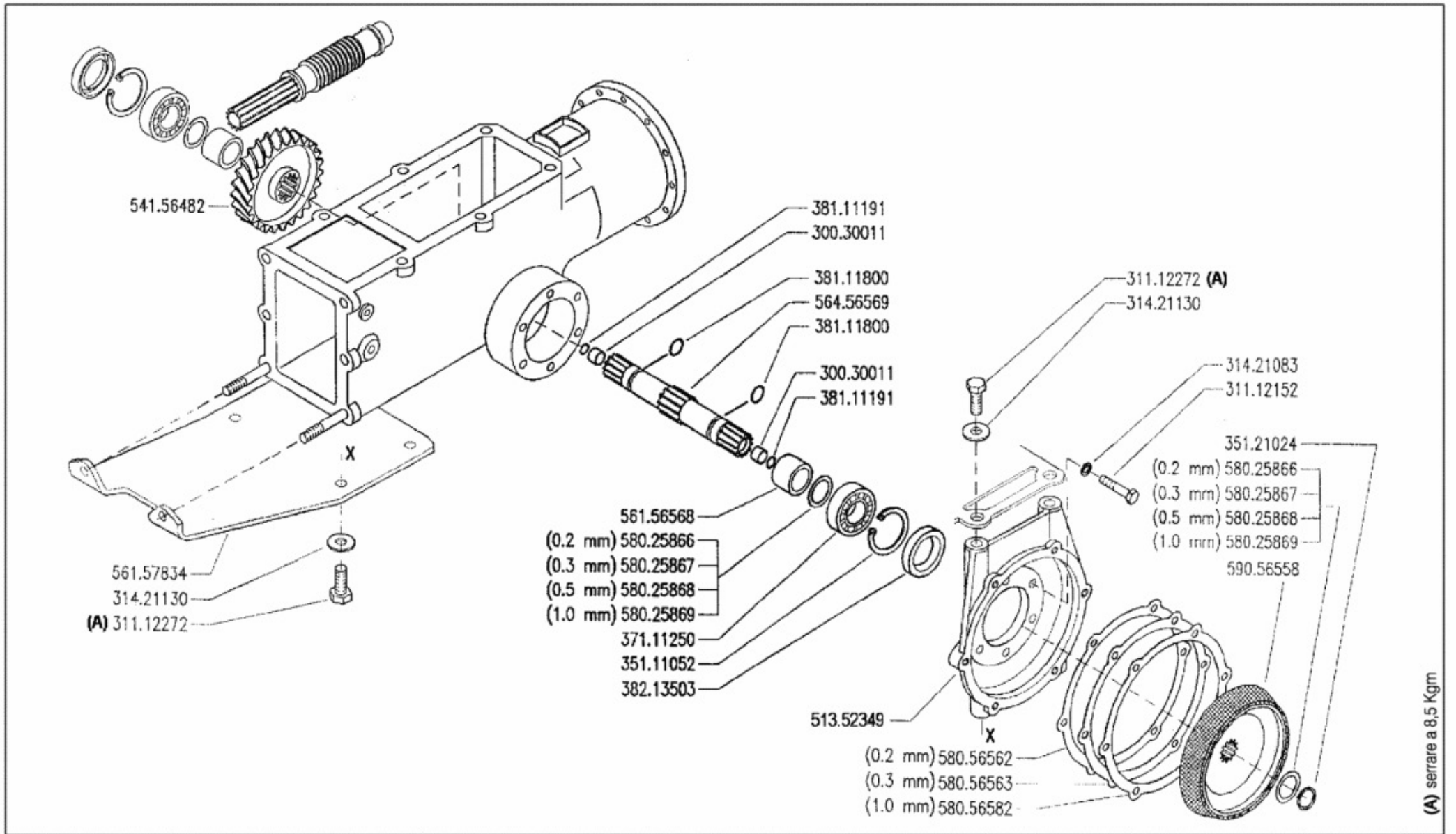

FERRARI

500 serie GRIFON

ASSE RUOTE (530S GR - S MUSTER)

WHEEL AXLE
EJE RUEDAS

ESSIEU ROUES
RADACHSE

DALLA MACCHINA
DE LA MAQUINA
DE LA MACHINE
FROM THE MACHINE
AB DER MASCHINE

N.

G03

Rev.
0

09/2004

20/04

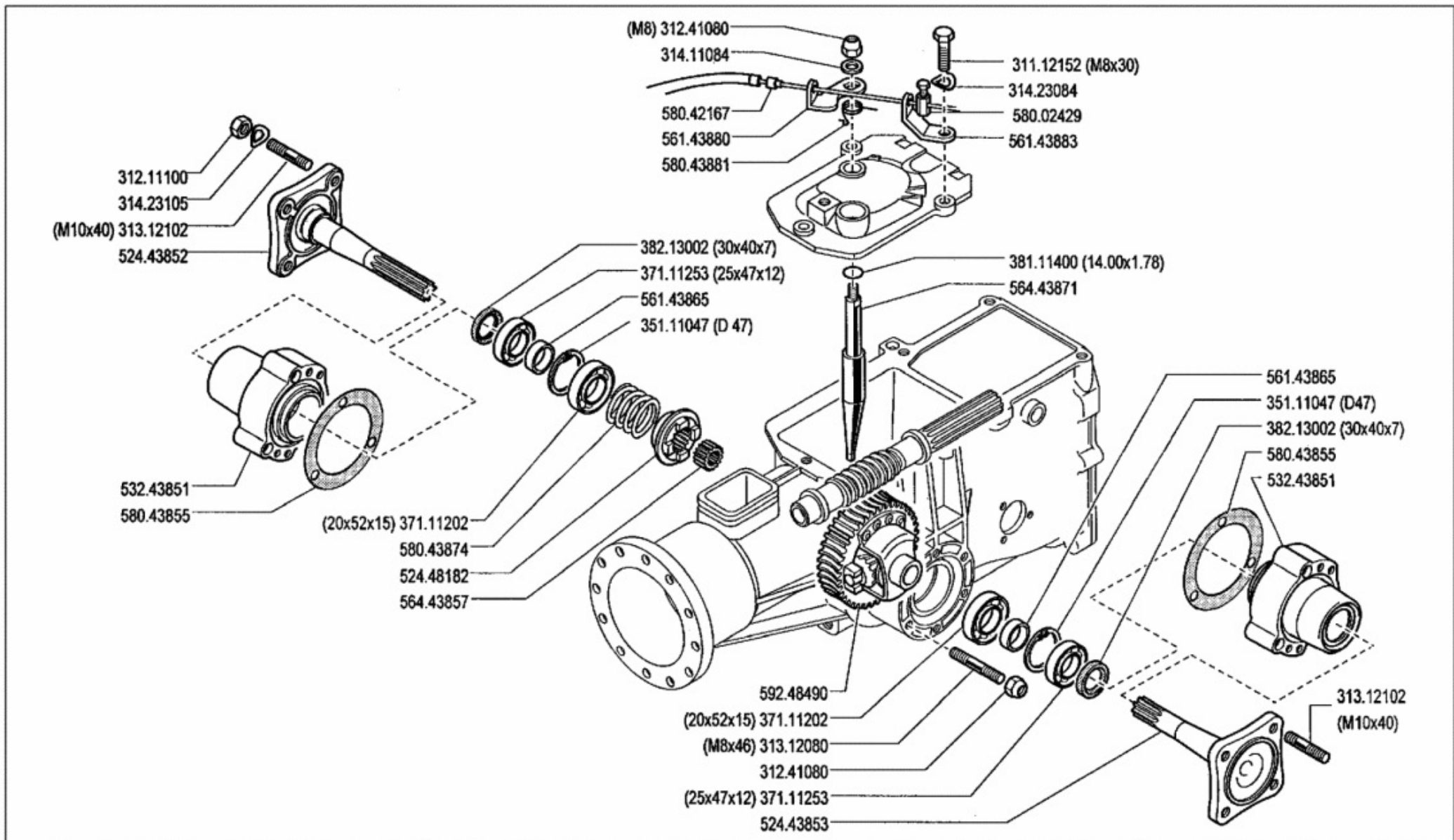

FERRARI

500 serie GRIFON

DIFFERENZIALE (530 GR)

DIFFERENTIAL
DIFFERENCIAL

DIFFERENTIEL
DIFFERENTIAL

DALLA MACCHINA
DE LA MAQUINA
DE LA MACHINE
FROM THE MACHINE
AB DER MASCHINE

N.

G02 0

09/2004

Rev.

ZENNE

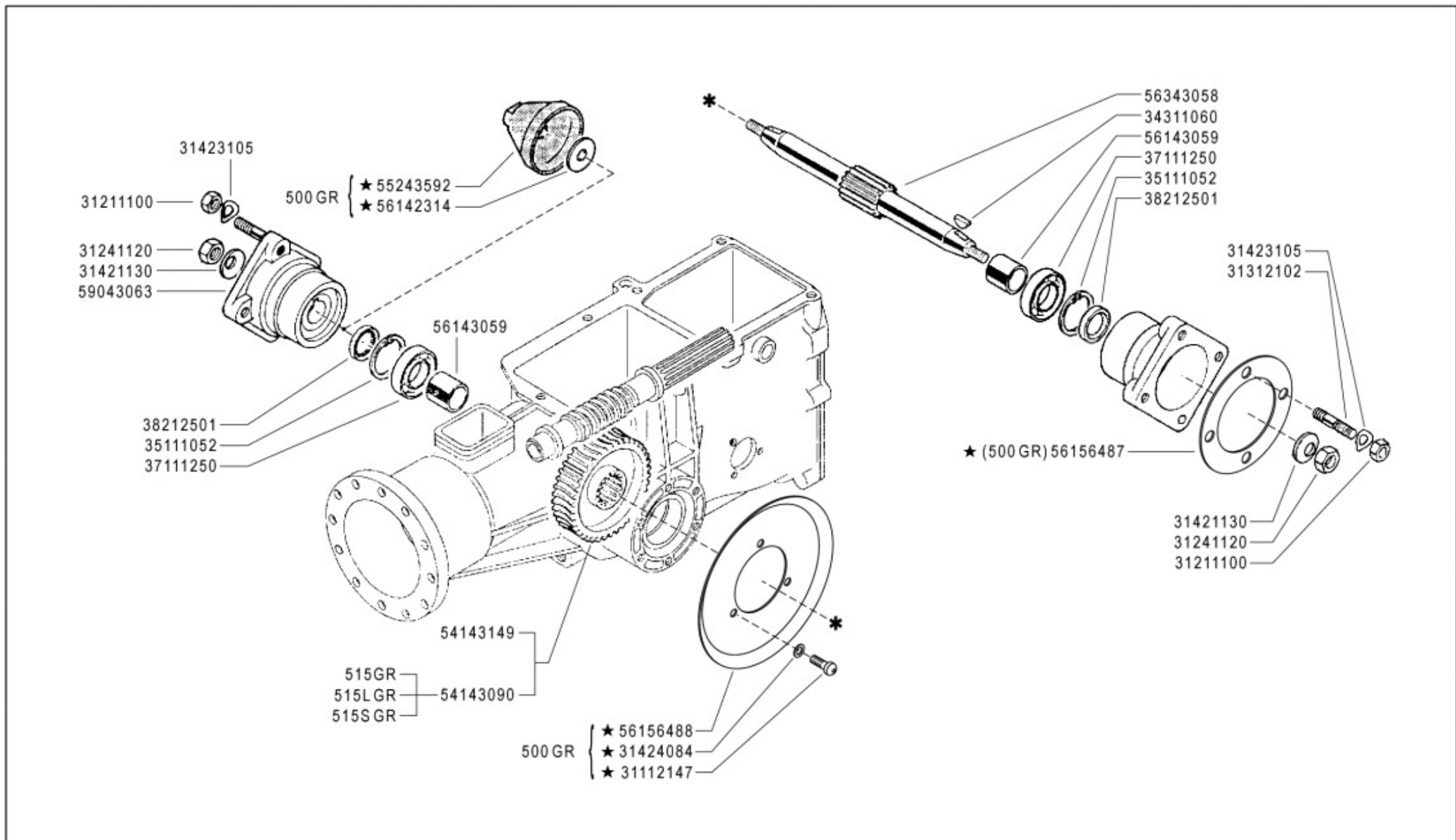

	500 serie GRIFON	ASSE RUOTE (500 GR ★ - 515 GR - 515L GR - 515S GR - 520 GR)		DALLA MACCHINA DE LA MAQUINA DE LA MACHINE FROM THE MACHINE AB DER MASCHINE ★ N.	AGGIORNAMENTO	G01	Rev.
		WHEEL AXLE EJE RUEDAS	ESSIEU ROUES RADACHSE		REVISION MISE A JOUR APLAZAMIENTO ANPASSUNG		1
						06/2006	ZENNE

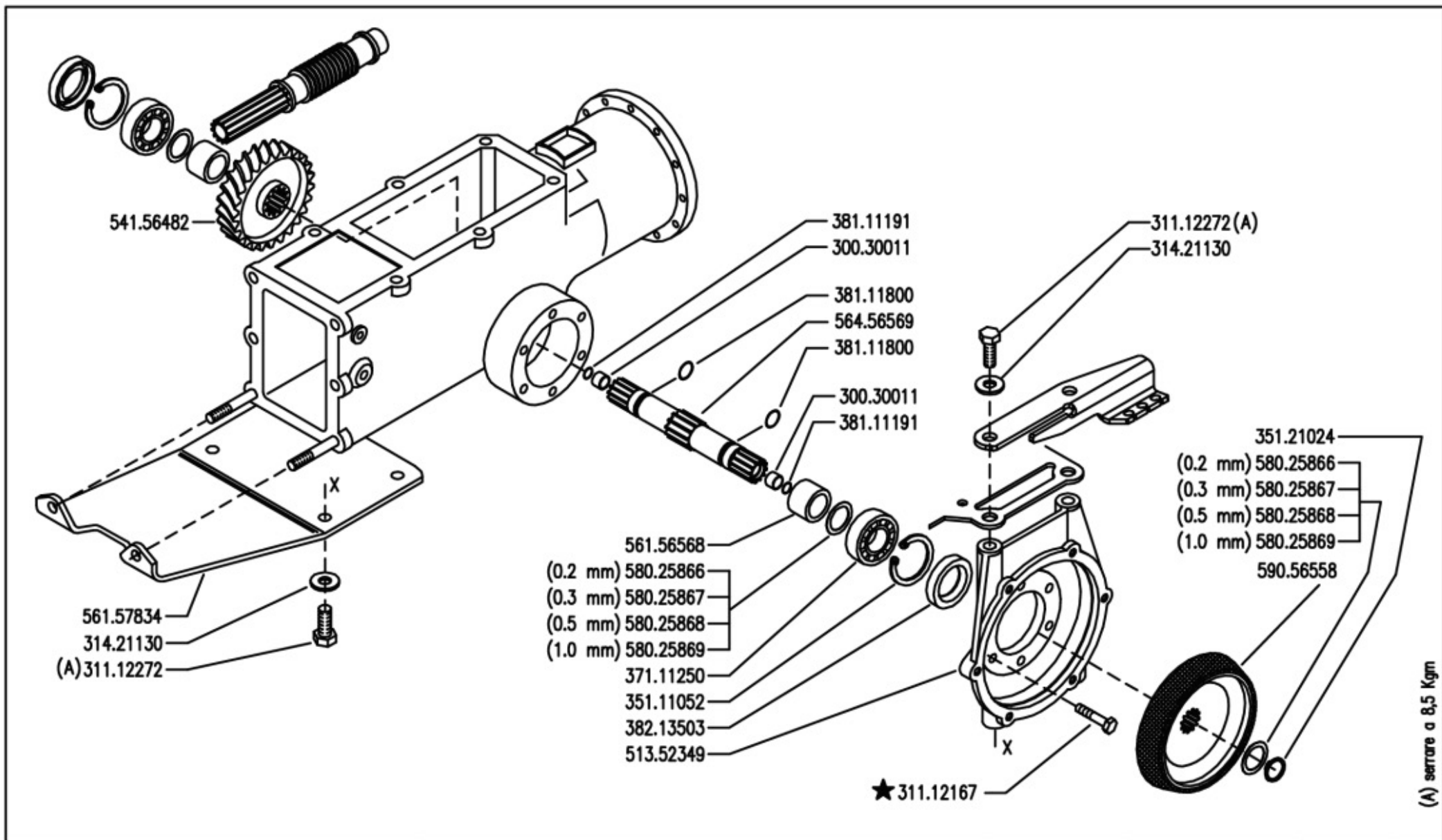

	500 serie GRIFON	ASSE RUOTE (530S GR - S MUSTER)		DALLA MACCHINA DE LA MAQUINA FROM THE MACHINE AB DER MASCHINE	Rev. 1
		WHELL AXLE EJE RUEDAS	ESSIEU ROUES RADACHSE		
				764828	05/2006

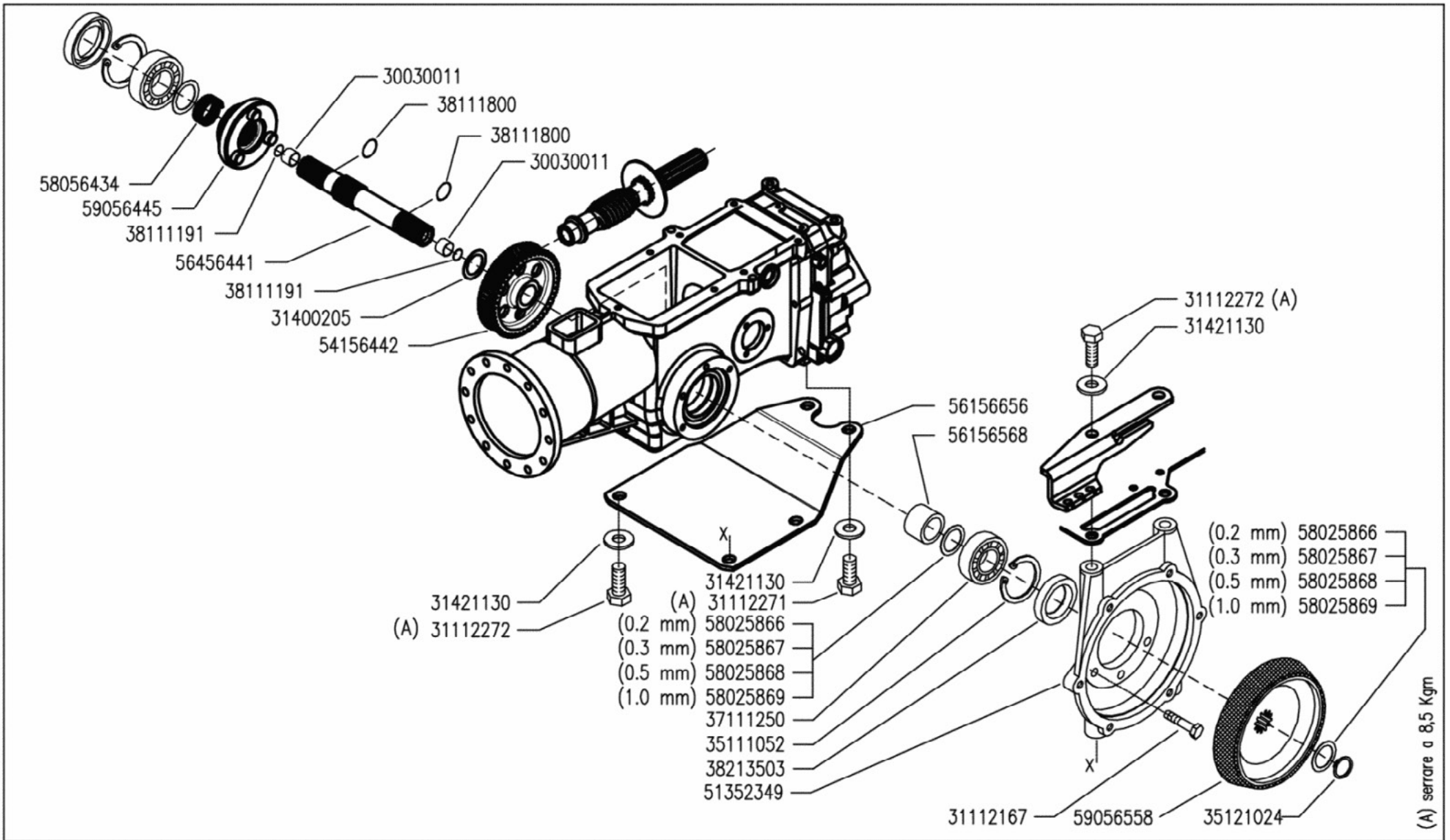

	MF EasyDrive	ASSE RUOTE (530 S/S MUSTER)		DALLA MACCHINA DE LA MAQUINA DE LA MACHINA FROM THE MACHINE AB DER MASCHINE	N.	G01	Rev.
		WHELL AXLE EJE RUEDAS	ESSIEU ROUES RADACHSE				0
						05/2007	

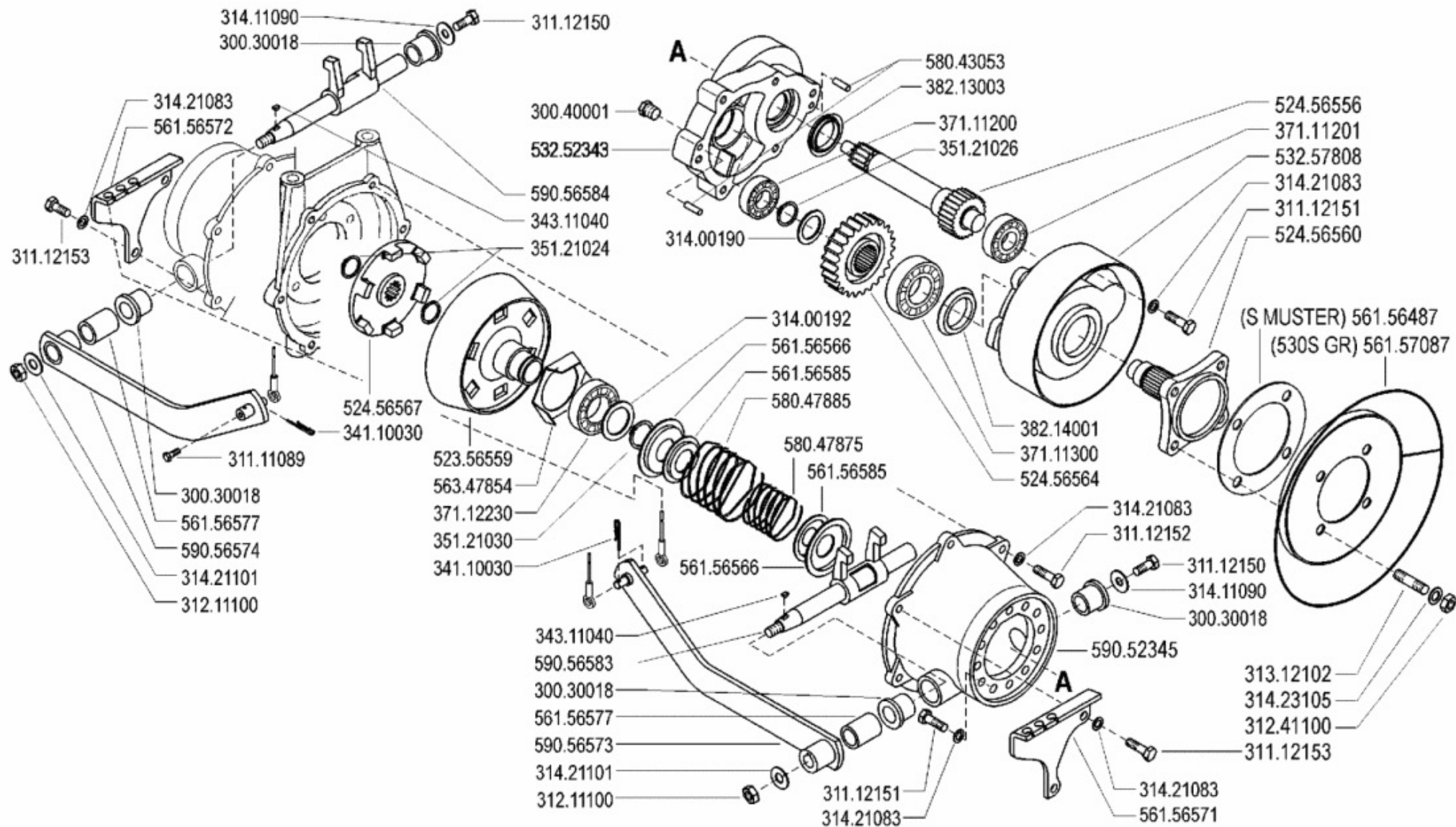

FERRARI

500 serie GRIFON

FRIZIONE DI STERZO (530S GR - S MUSTER)

STEERING CLUTCH
EMBRAGUE DE DIRECCION

EMBRAYAGE DE DIRECTION
KUPPLUNG DER LENKER

DALLA MACCHINA
DE LA MAQUINA
DE LA MACHINE
FROM THE MACHINE
AB DER MASCHINE

N.

G04 0

Rev.

09/2004

ZENNE

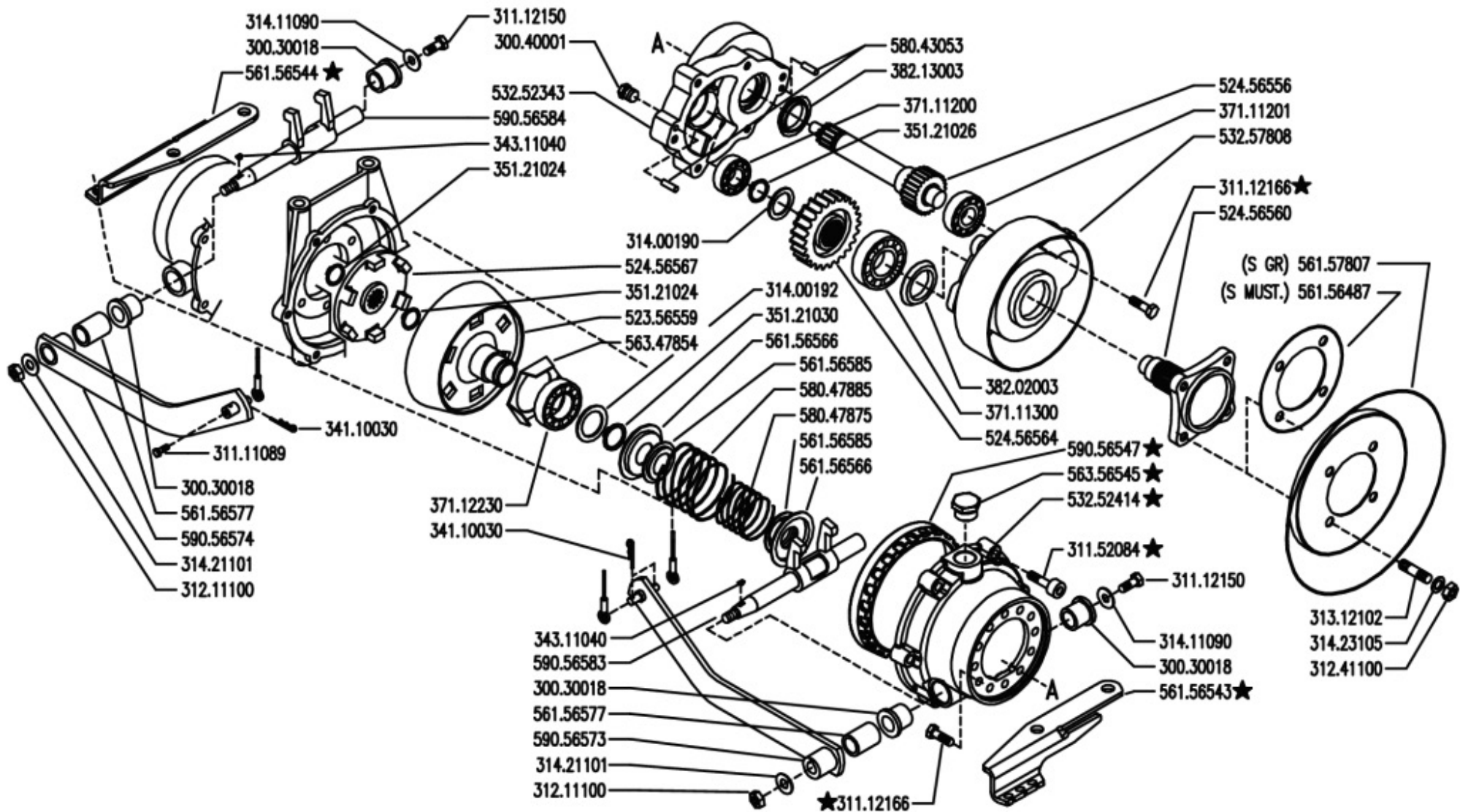

FERRARI

500 serie GRIFON

FRIZIONE DI STERZO (530S GR - S MUSTER)

STEERING CLUTCH
EMBRAGUE DE DIRECCION

EMBRAYAGE DE DIRECTION
KUPPLUNG DER LENKER

DALLA MACCHINA
DE LA MAQUINA
FROM THE MACHINE
AB DER MASCHINE

★ N.

764828

G04

Rev. 1

05/2006

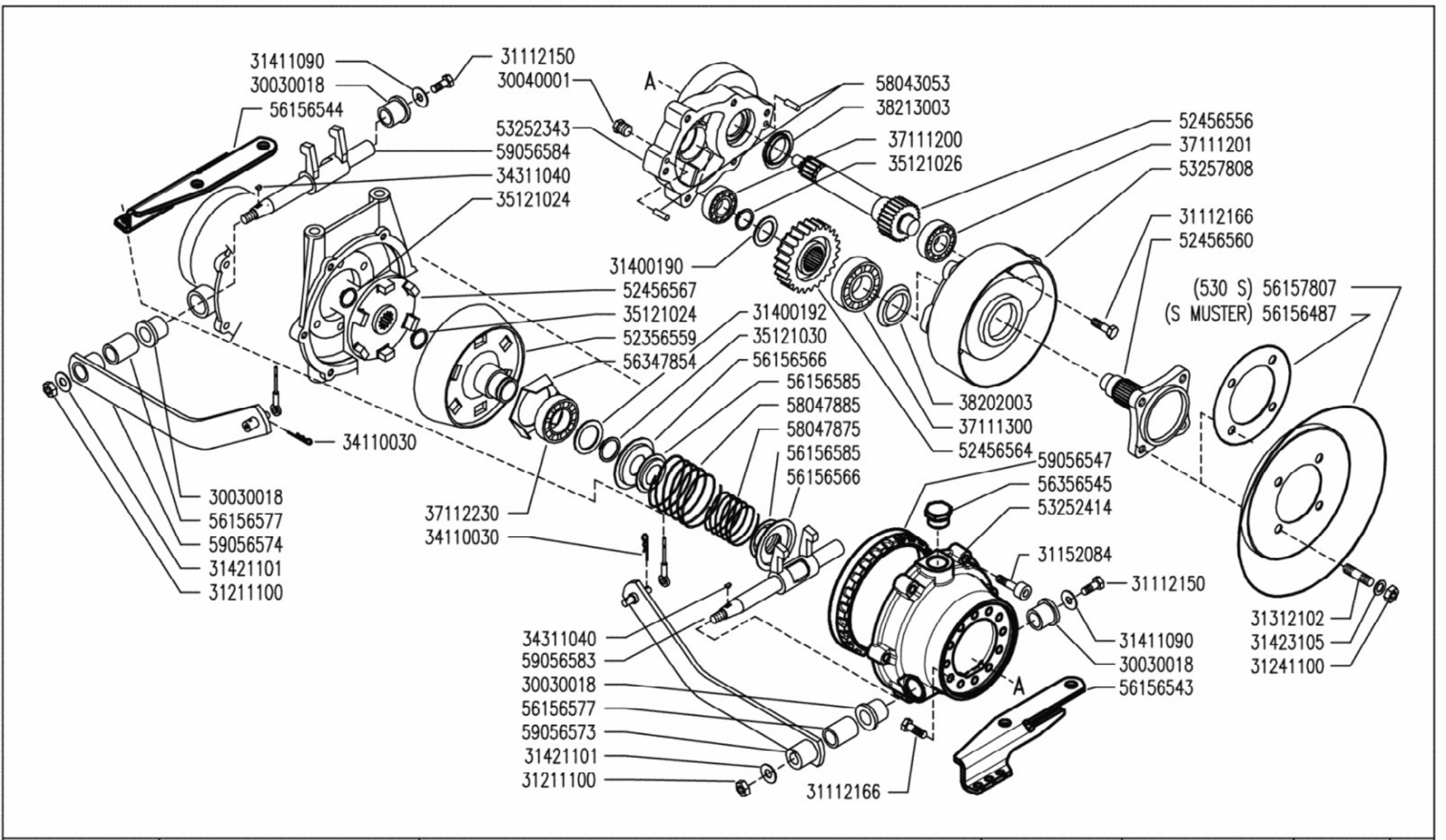

FERRARI MF EasyDrive

ASSE RUOTE (530 S/S MUSTER)
 WHELL AXLE
 EJE RUEDAS
 ESSIEU ROUES
 RADACHSE

DALLA MACCHINA
 DE LA MAQUINA
 DE LA MACHINA
 FROM THE MACHINE
 AB DER MASCHINE
 N.

Rev.	0
G02	
05/2007	

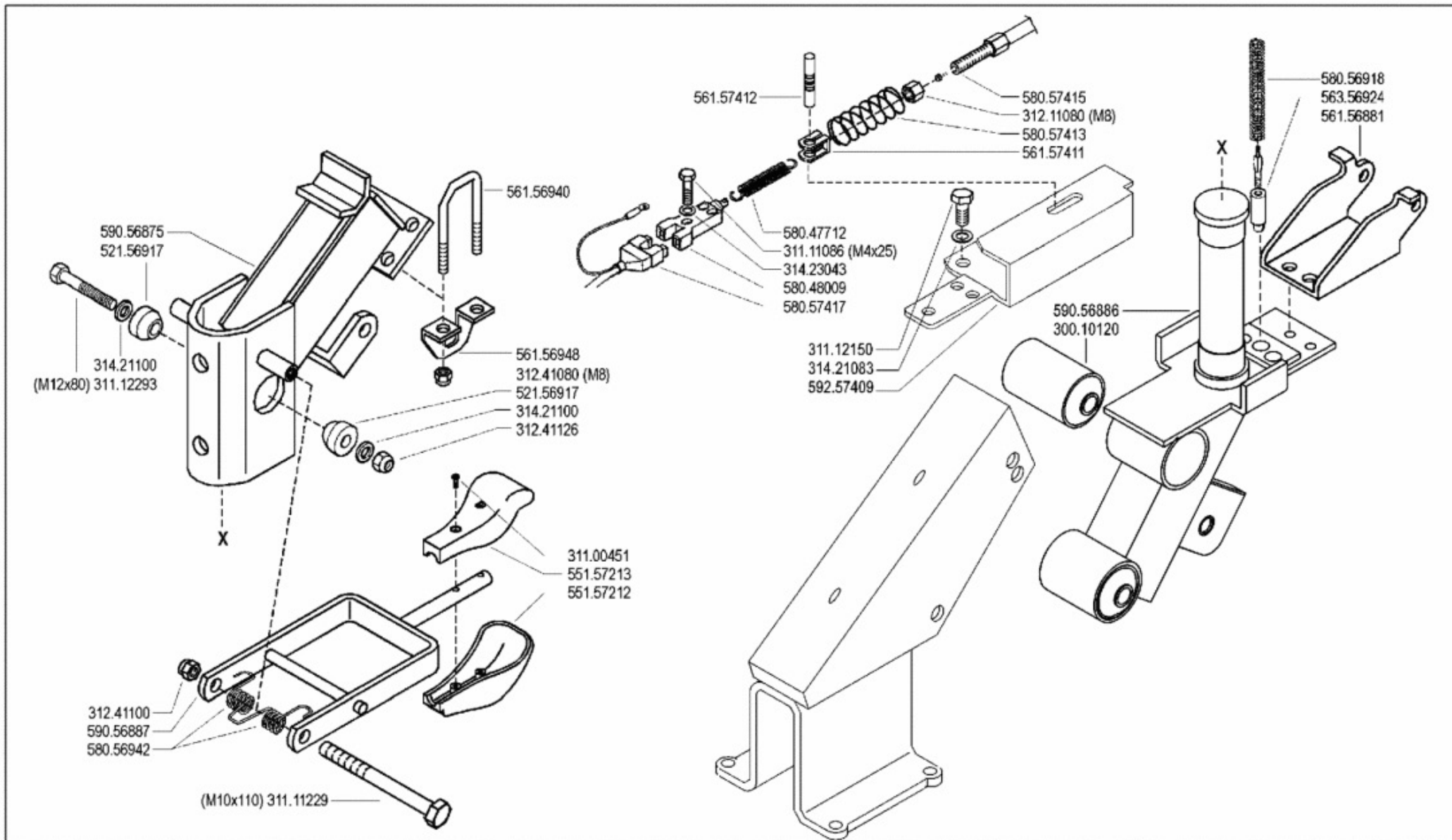

FERRARI

500 serie GRIFON

PIANTONE
 (520 GR - 530 GR - 530S GR - S MUSTER)
 STEERING COLUMN
 COLUMNNA

PLANTON
 LENKSÄULE

DALLA MACCHINA
 DE LA MAQUINA
 DE LA MACHINE
 FROM THE MACHINE
 AB DER MASCHINE

N.

H02

Rev.

0

09/2004

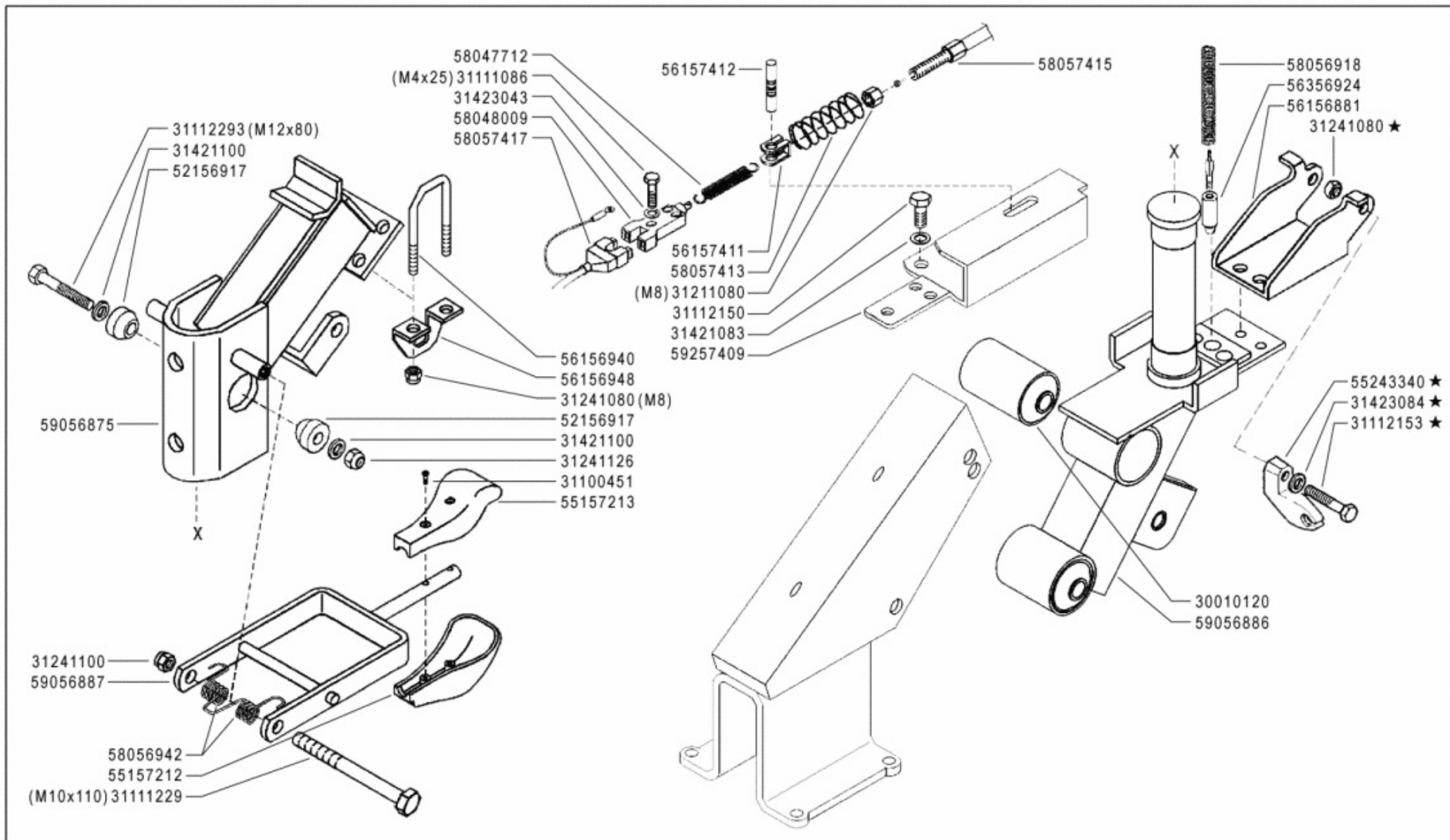

 500 serie GRIFON	PIANTONE (520 GR - 530 GR - 530S GR - S MUSTER)		DALLA MACCHINA DE LA MAQUINA DE LA MACHINE FROM THE MACHINE AB DER MASCHINE ★ N.	ERRATA CORRIGE	H02 10/2004	Rev. 1
	STEERING COLUMN COLUMNNA	PLANTON LENKSÄULE		_____ _____ _____		ZENNE

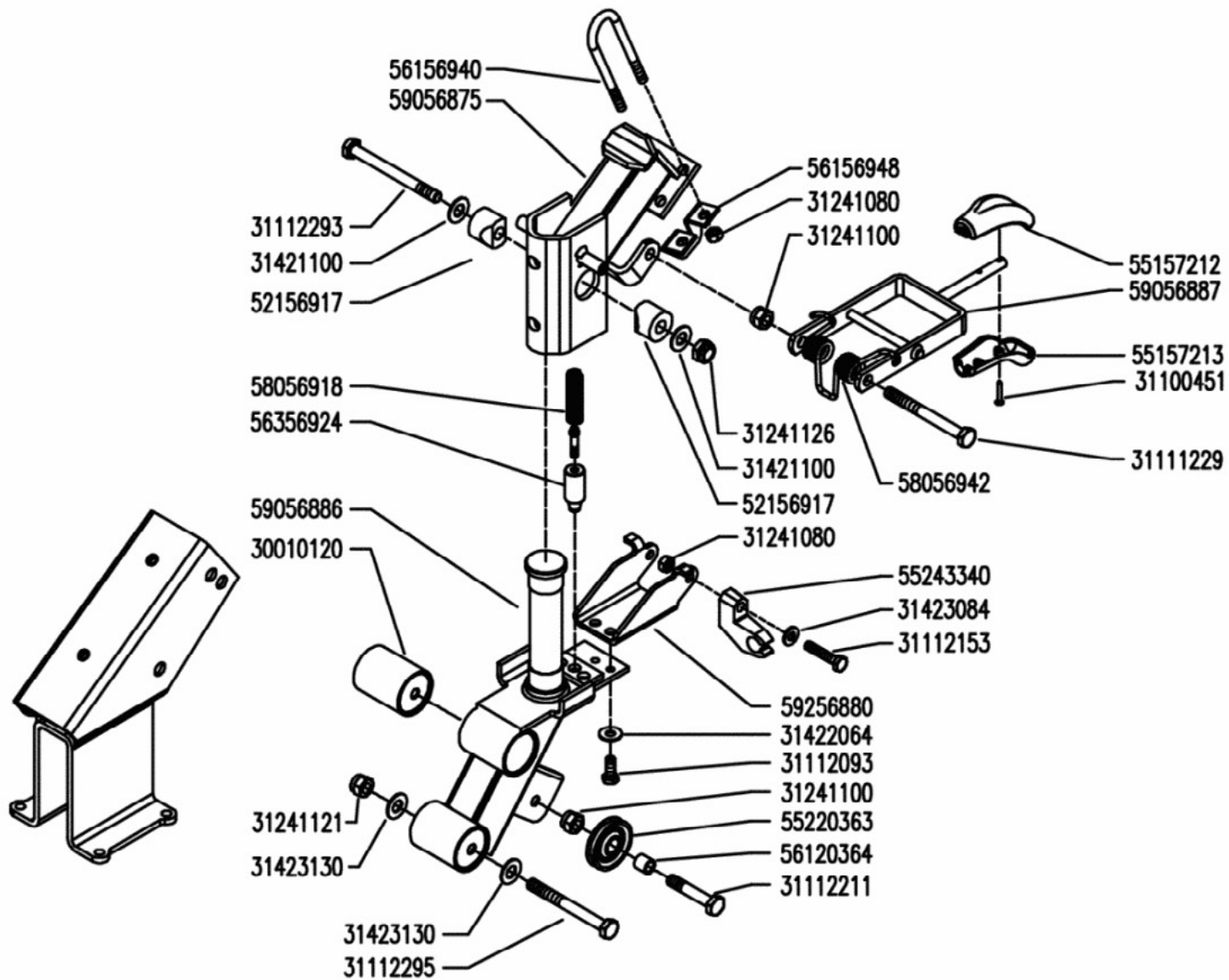

FERRARI

MF EasyDrive

STEERING
COLUMN

PIANTONE (530 S/S MUSTER)

PLANTON
LENKSÄULE

DALLA MACCHINA
DE LA MAQUINA
DE LA MACHINA
FROM THE MACHINE
AB DER MASCHINE

N.

H01

Rev.
0

05/2007

NOTE

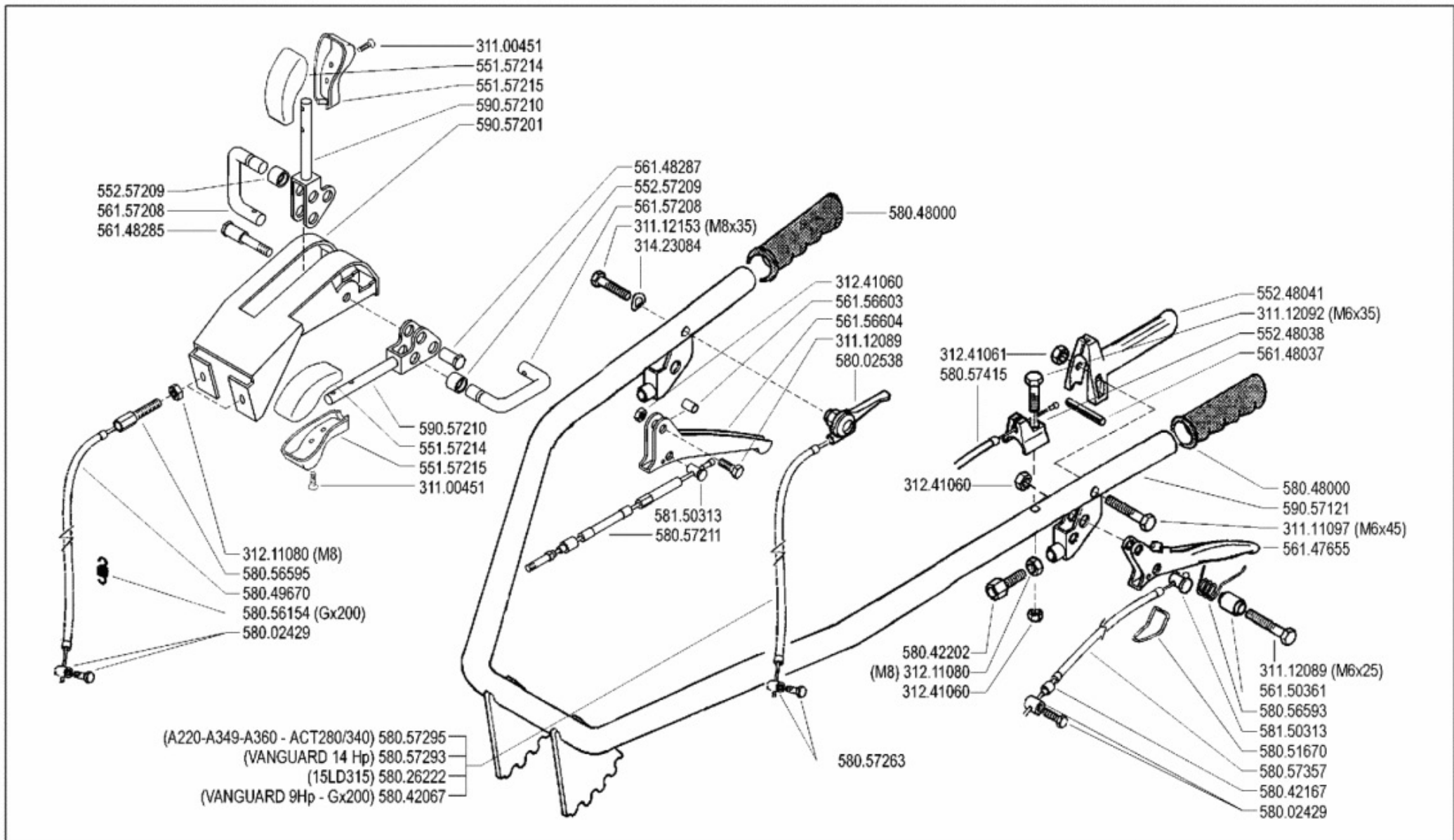

	500 serie GRIFON	MANUBRIO (520 GR) HANDLEBAR MANILLAR	MANCHERON LENKER	DALLA MACCHINA DE LA MAQUINA DE LA MACHINE FROM THE MACHINE AB DER MASCHINE	102	Rev. 0
				N.		09/2004

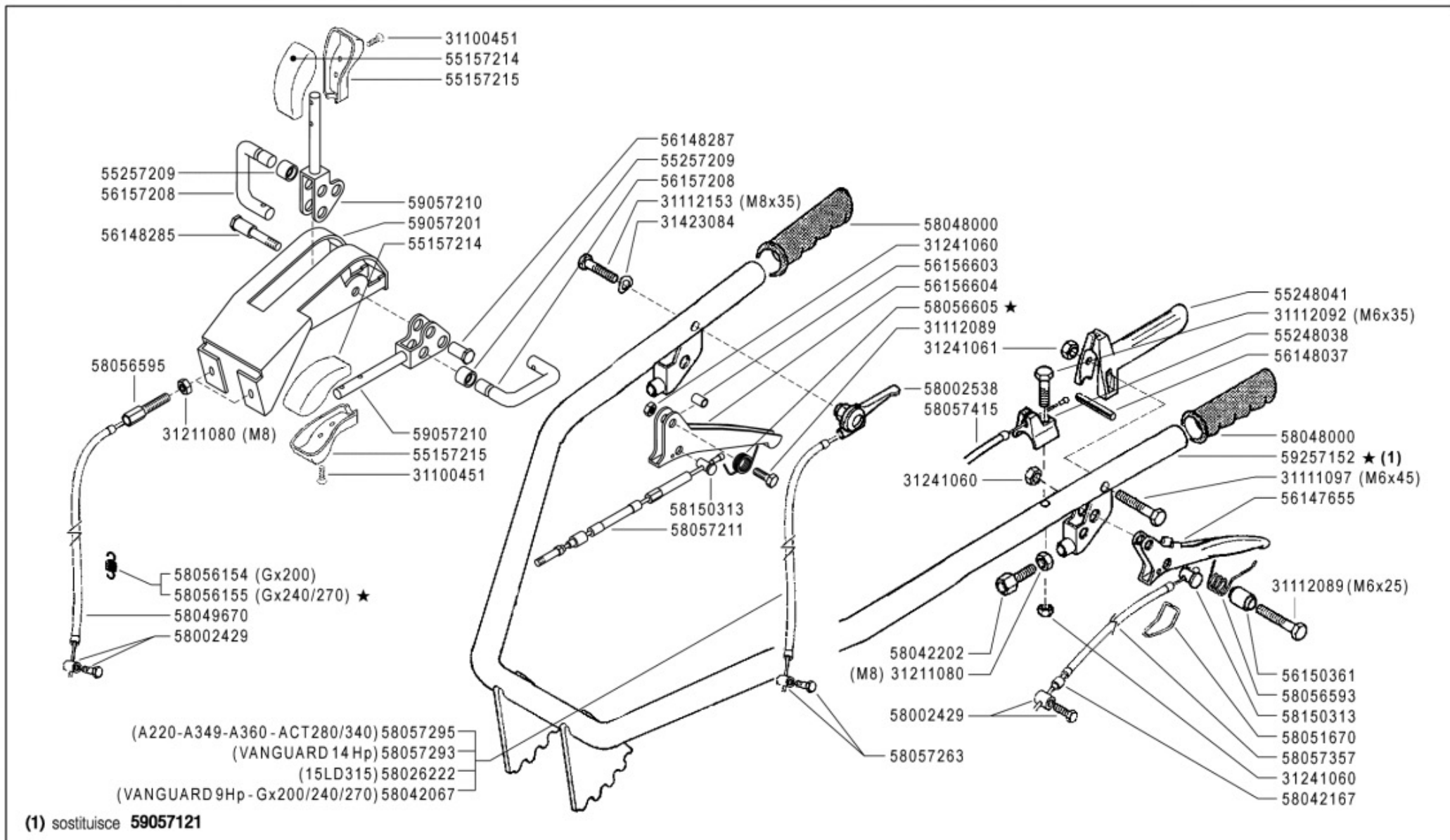

	500 serie GRIFON	MANUBRIO (520 GR) HANDLEBAR MANILLAR	DALLA MACCHINA DE LA MAQUINA DE LA MACHINE FROM THE MACHINE AB DER MASCHINE ★ N.	AGGIORNAMENTO	I02	Rev.
				REVISION		1
				MISE A JOUR		
				APLAZAMIENTO		
				ANPASSUNG	07/2006	

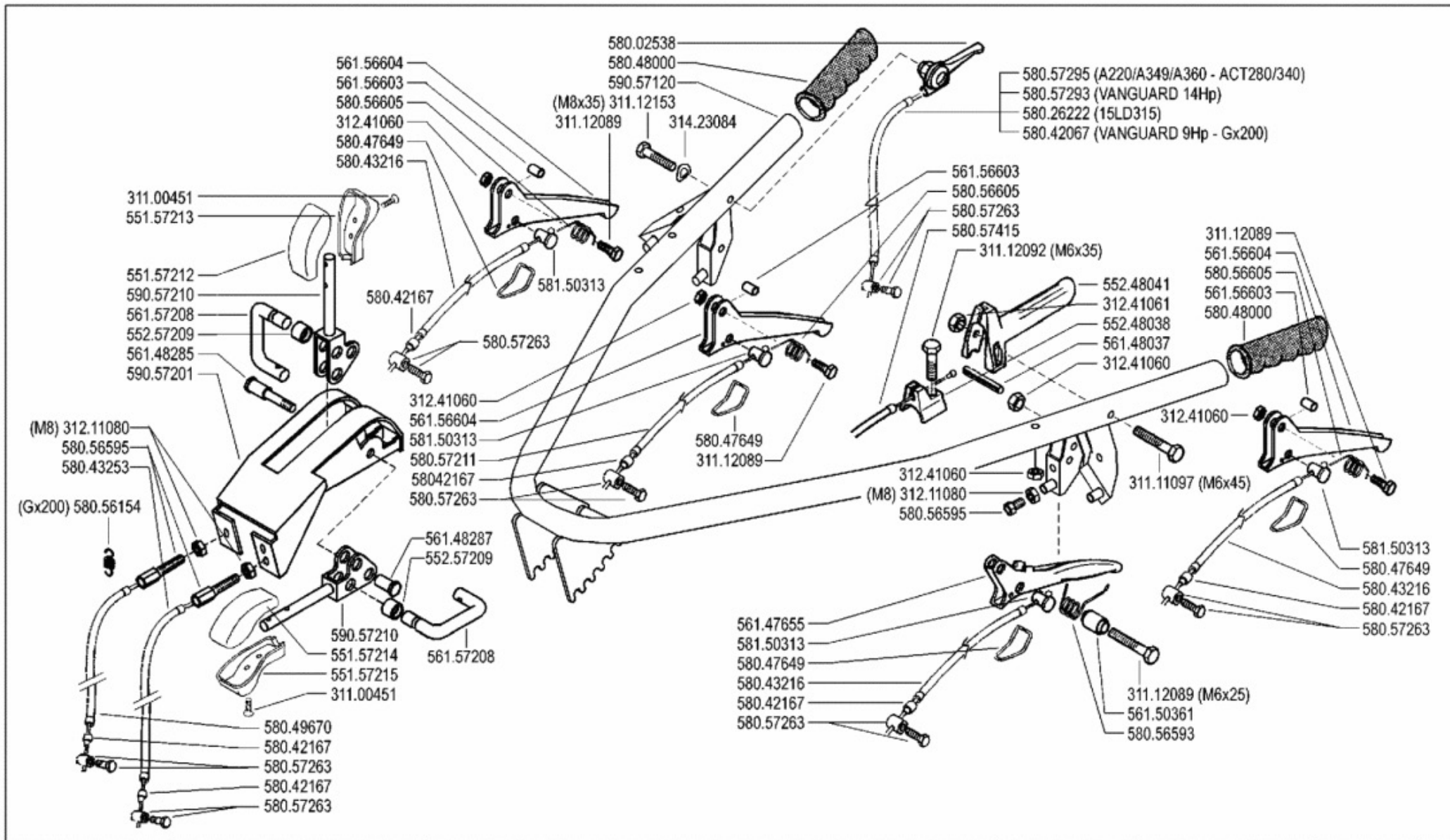

FERRARI

500 serie GRIFON

MANUBRIO (530 GR)

HANDLEBAR
MANILLAR

MANCHERON
LENKER

DALLA MACCHINA
DE LA MAQUINA
DE LA MACHINE
FROM THE MACHINE
AB DER MASCHINE

N.

I03

Rev.

0

09/2004

ZENIT

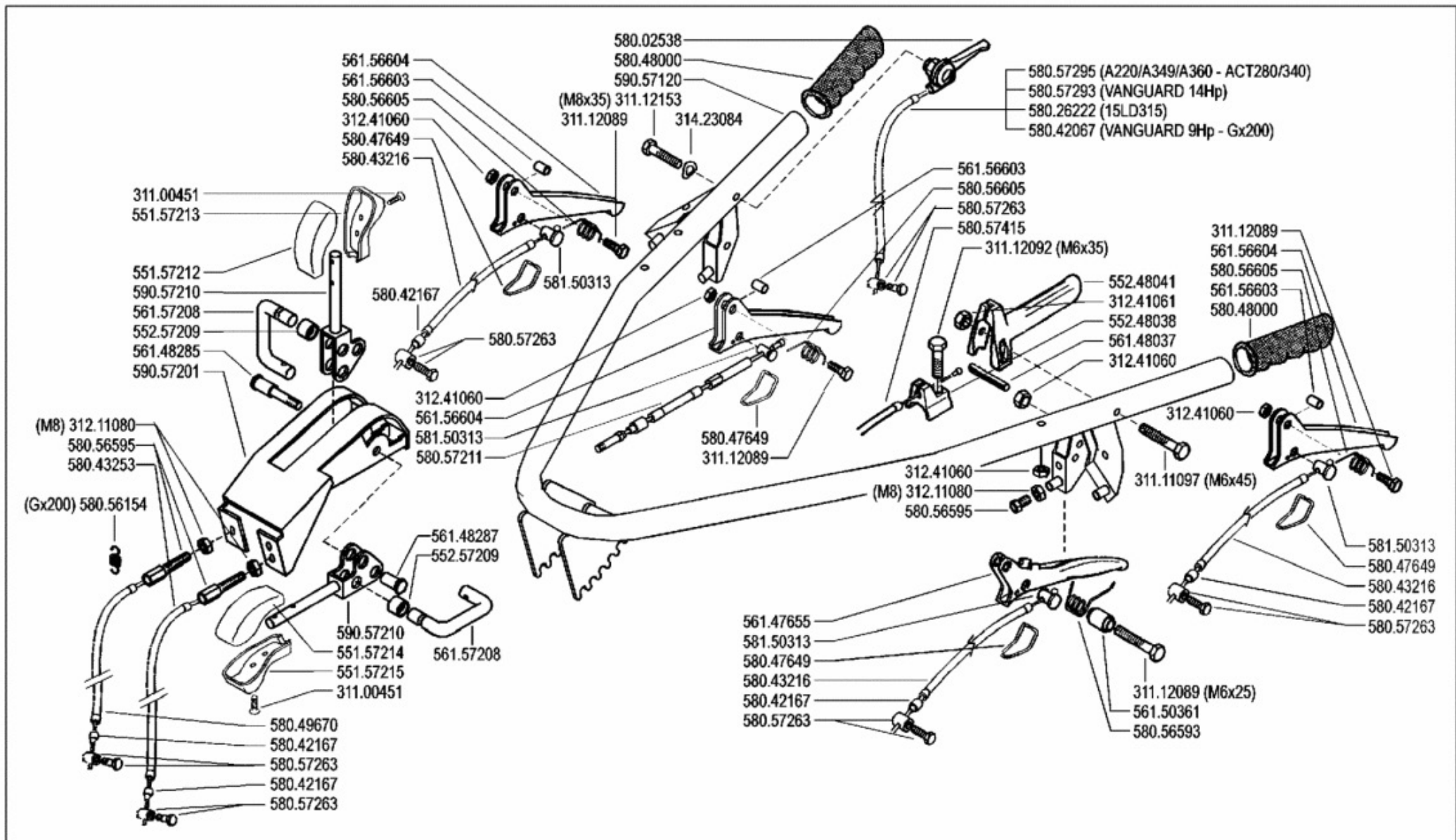

FERRARI

500 serie GRIFON

HANDLEBAR
MANILLAR

MANUBRIO (530 GR)

MANCHERON
LENKER

DALLA MACCHINA
DE LA MAQUINA
DE LA MACHINE
FROM THE MACHINE
AB DER MASCHINE

ERRATA CORRIGE

N.

I03

10/2004

Rev.
1

ZENNE

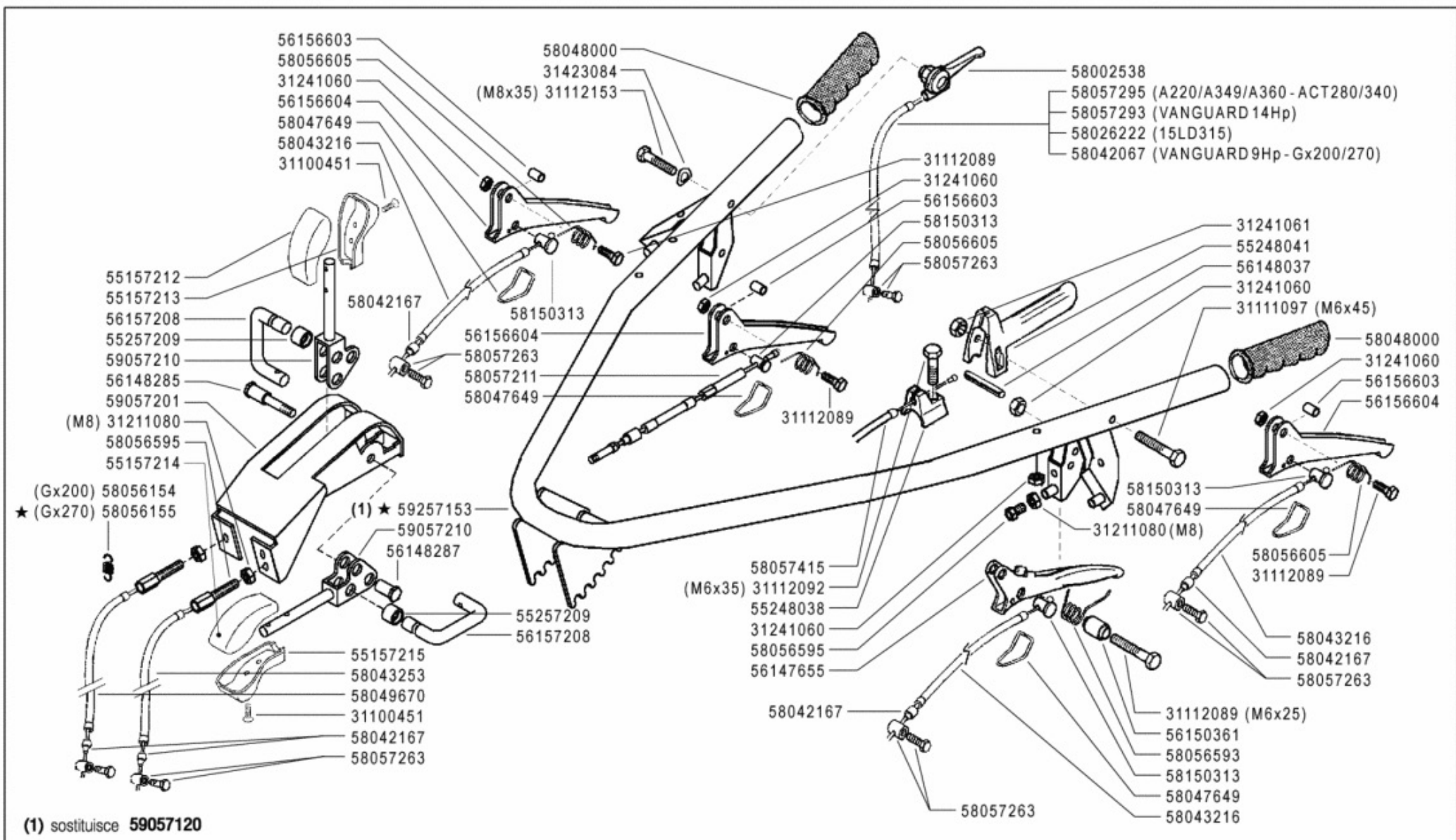

(1) sostituisce 59057120

	500 serie GRIFON	MANUBRIO (530 GR) HANDLEBAR MANILLAR	DALLA MACCHINA DE LA MAQUINA DE LA MACHINE FROM THE MACHINE AB DER MASCHINE	AGGIORNAMENTO	I03	Rev. 2
				REVISION		
				MISE A JOUR		
				APLAZAMIENTO		
			★ N.	ANPASSUNG	07/2006	

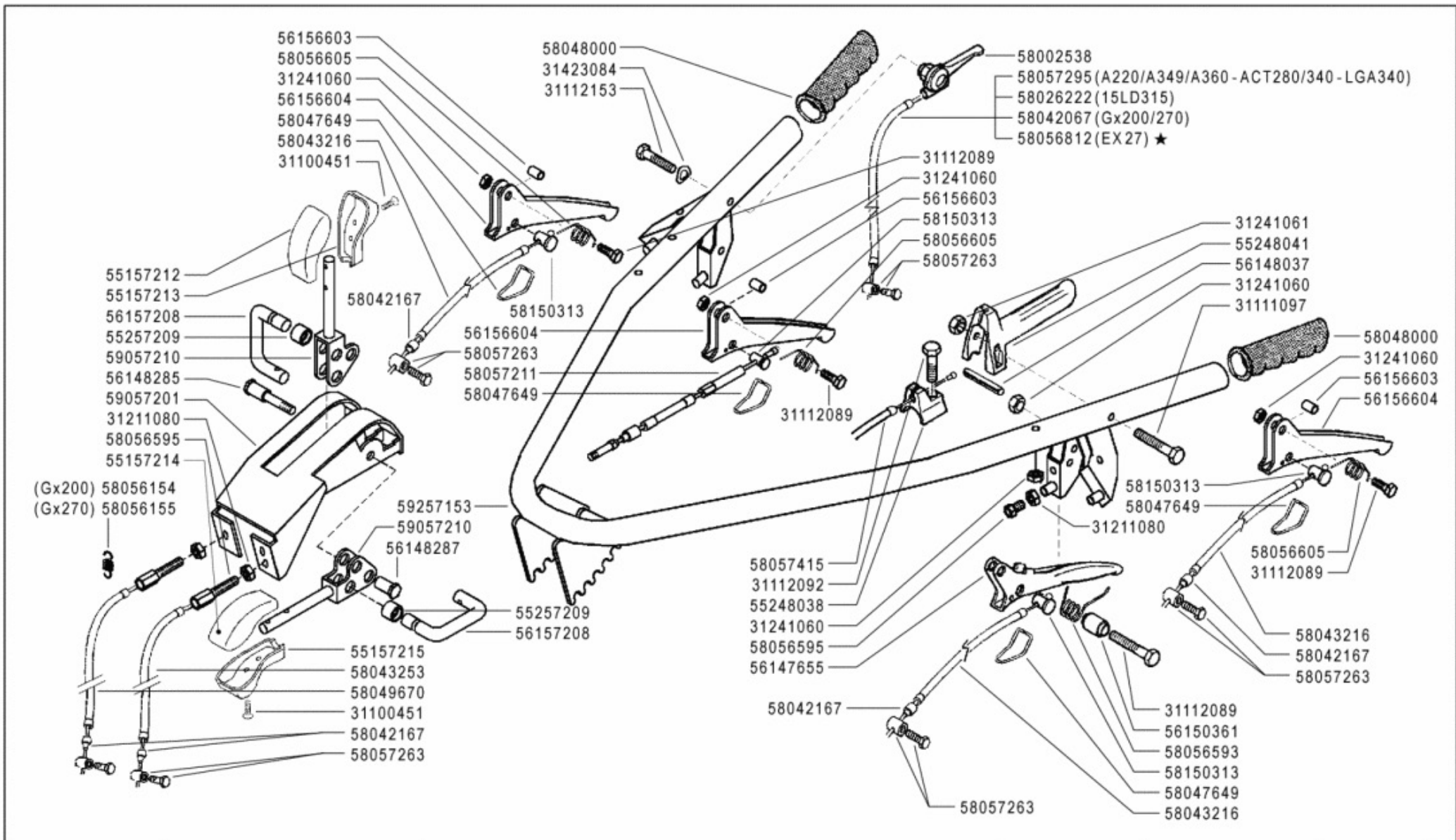

FERRARI

500 serie GRIFON

HANDLEBAR
MANILLAR

MANUBRIO (530 GR)

MANCHERON
LENKER

DALLA MACCHINA
DE LA MAQUINA
DE LA MACHINE
FROM THE MACHINE
AB DER MASCHINE

AGGIORNAMENTO
REVISION
MISE A JOUR
APLAZAMIENTO
ANPASSUNG

★ N.

I03

Rev.
3

03/2010

ZENNE

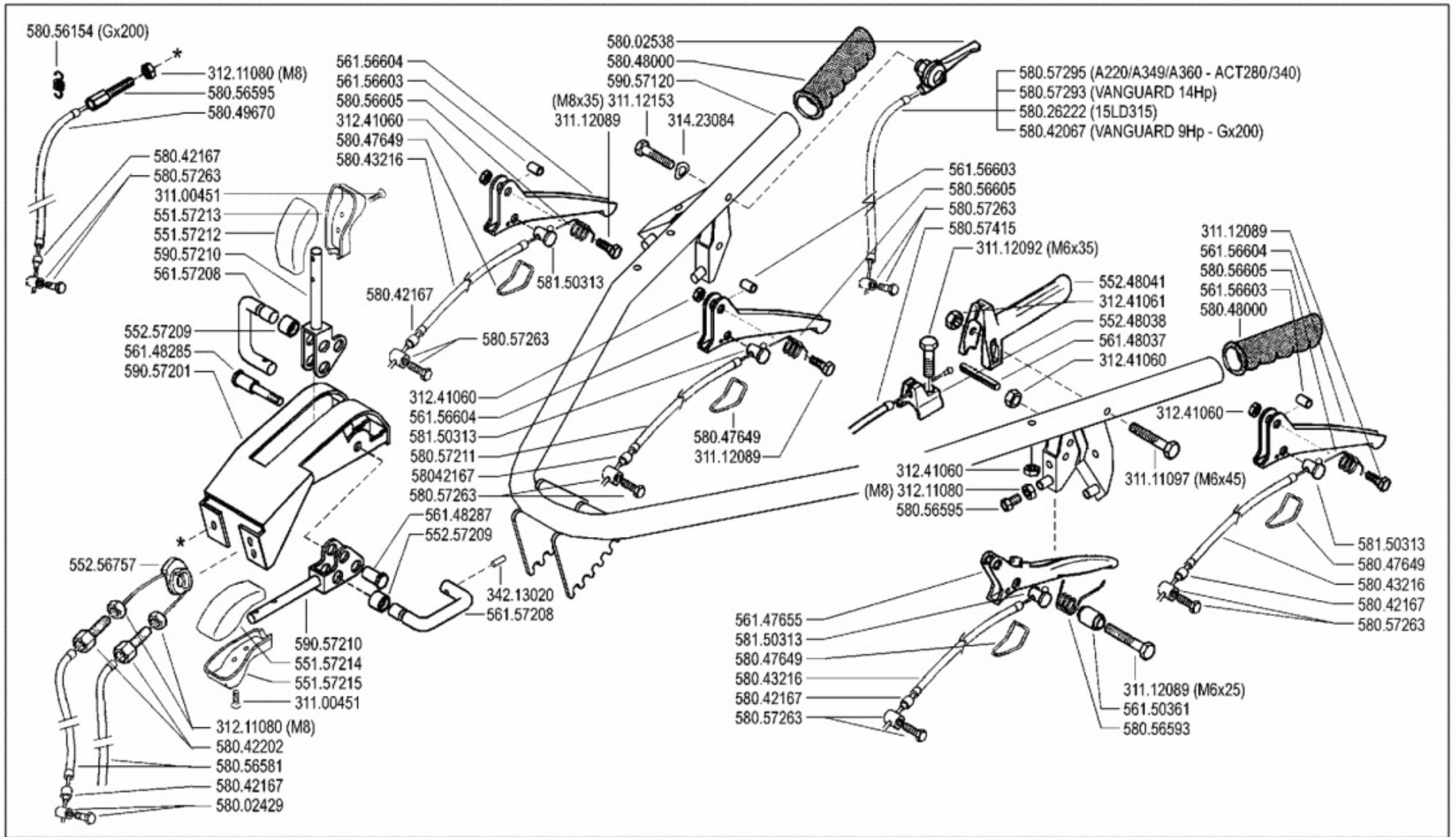

FERRARI

500 serie GRIFON

MANUBRIO (530S GR - S MUSTER)

HANDLEBAR
MANILLAR

MANCHERON
LENKER

DALLA MACCHINA
DE LA MAQUINA
DE LA MACHINE
FROM THE MACHINE
AB DER MASCHINE

N.

I04

Rev.
0

09/2004

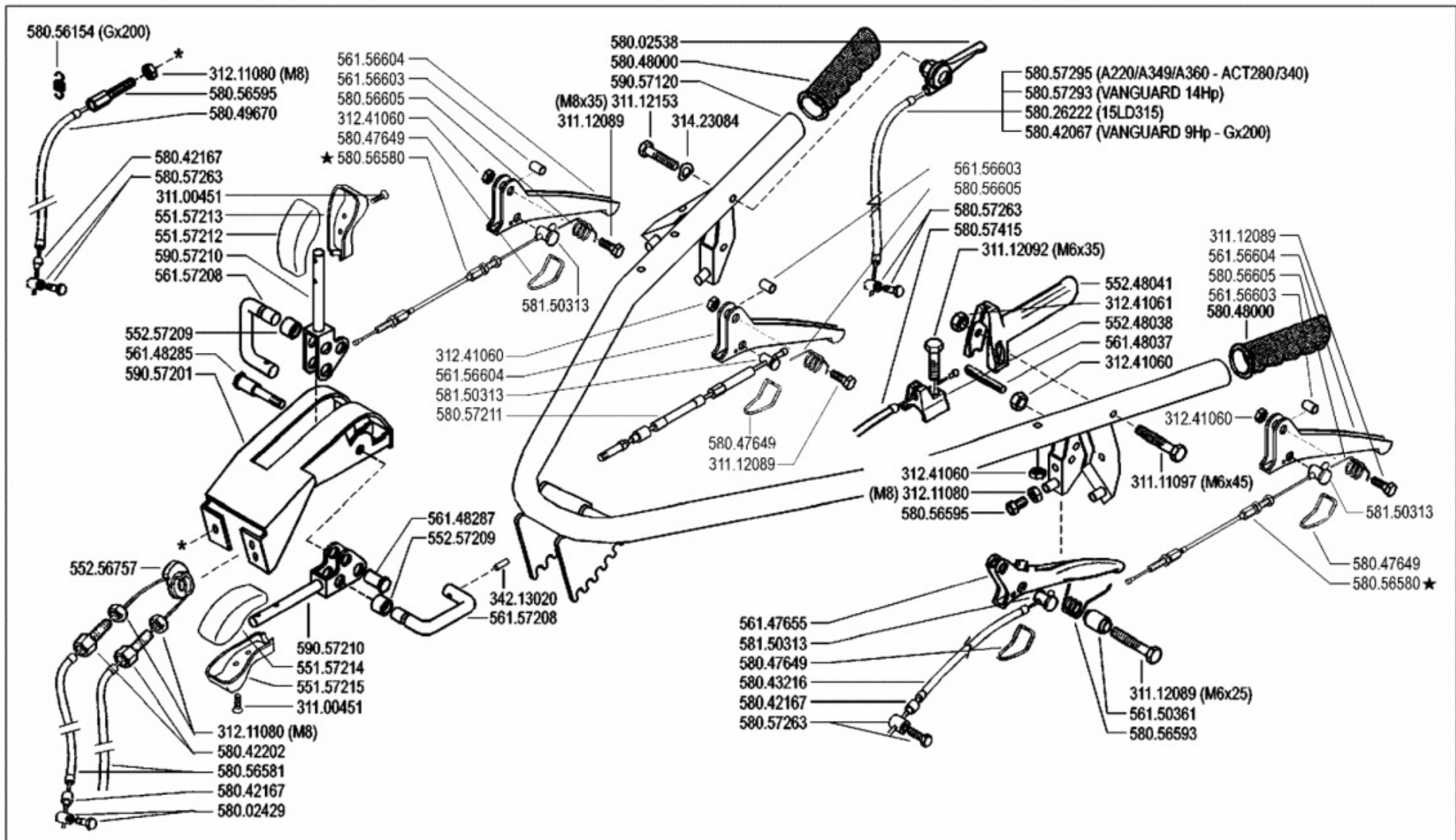

FERRARI

500 serie GRIFON

HANDLEBAR
MANILLAR

MANUBRIO (530S GR - S MUSTER)

MANCHERON
LENKER

DALLA MACCHINA
DE LA MAQUINA
DE LA MACHINE
FROM THE MACHINE
AB DER MASCHINE

ERRATA CORRIGE

★ N.

I04

10/2004

Rev.
1

ZENNE

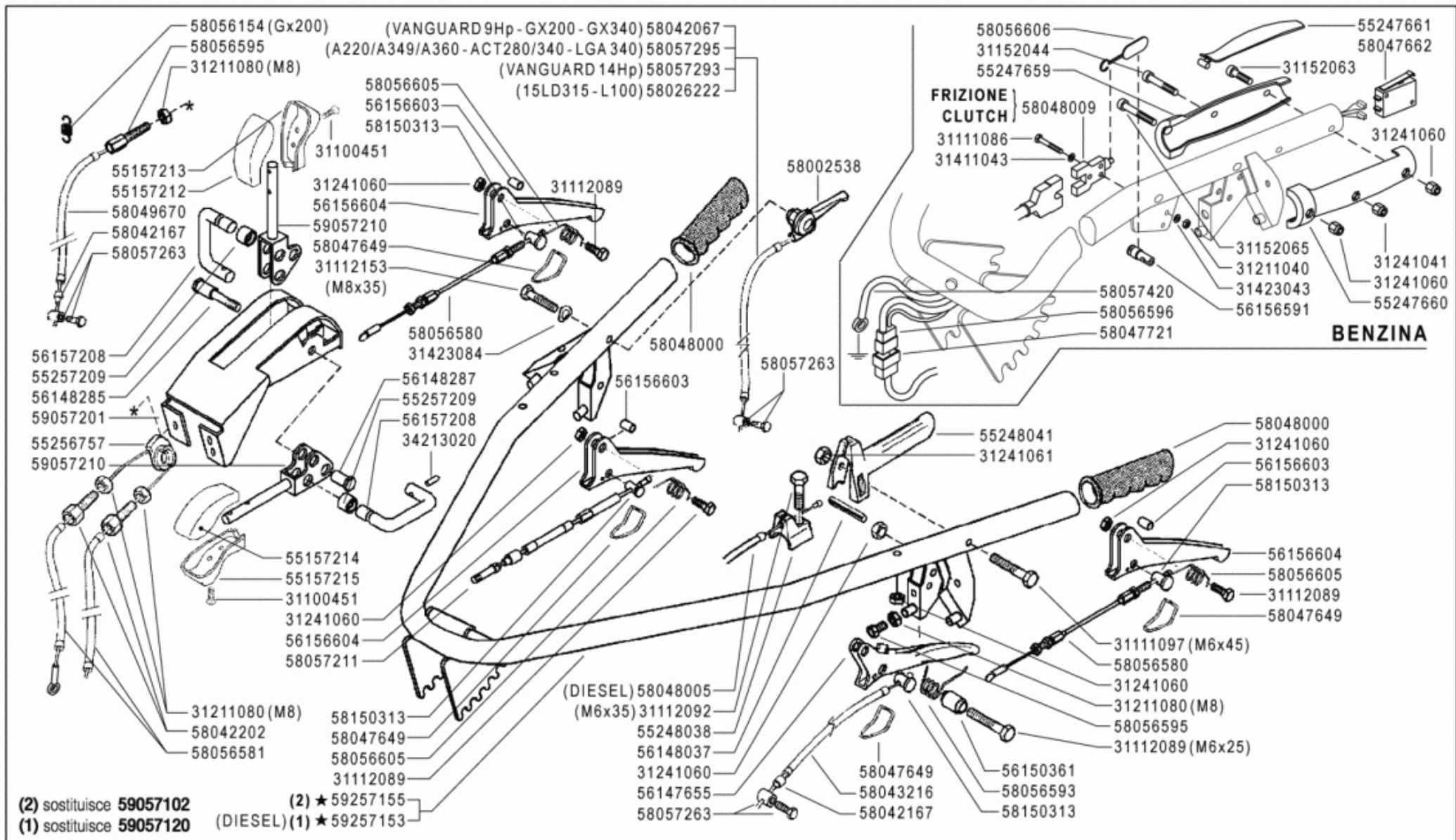

(2) sostituisce 59057102
 (1) sostituisce 59057120

FERRARI

500 serie GRIFON

MANUBRIO (530S GR - S MUSTER)

HANDLEBAR
MANILLAR

MANCHERON
LENKER

DALLA MACCHINA
 DE LA MAQUINA
 DE LA MACHINE
 FROM THE MACHINE
 AB DER MASCHINE

AGGIORNAMENTO

REVISION

MISE A JOUR

APLAZAMIENTO

ANPASSUNG

I04

Rev.
2

07/2006

★ N.

ZENNE

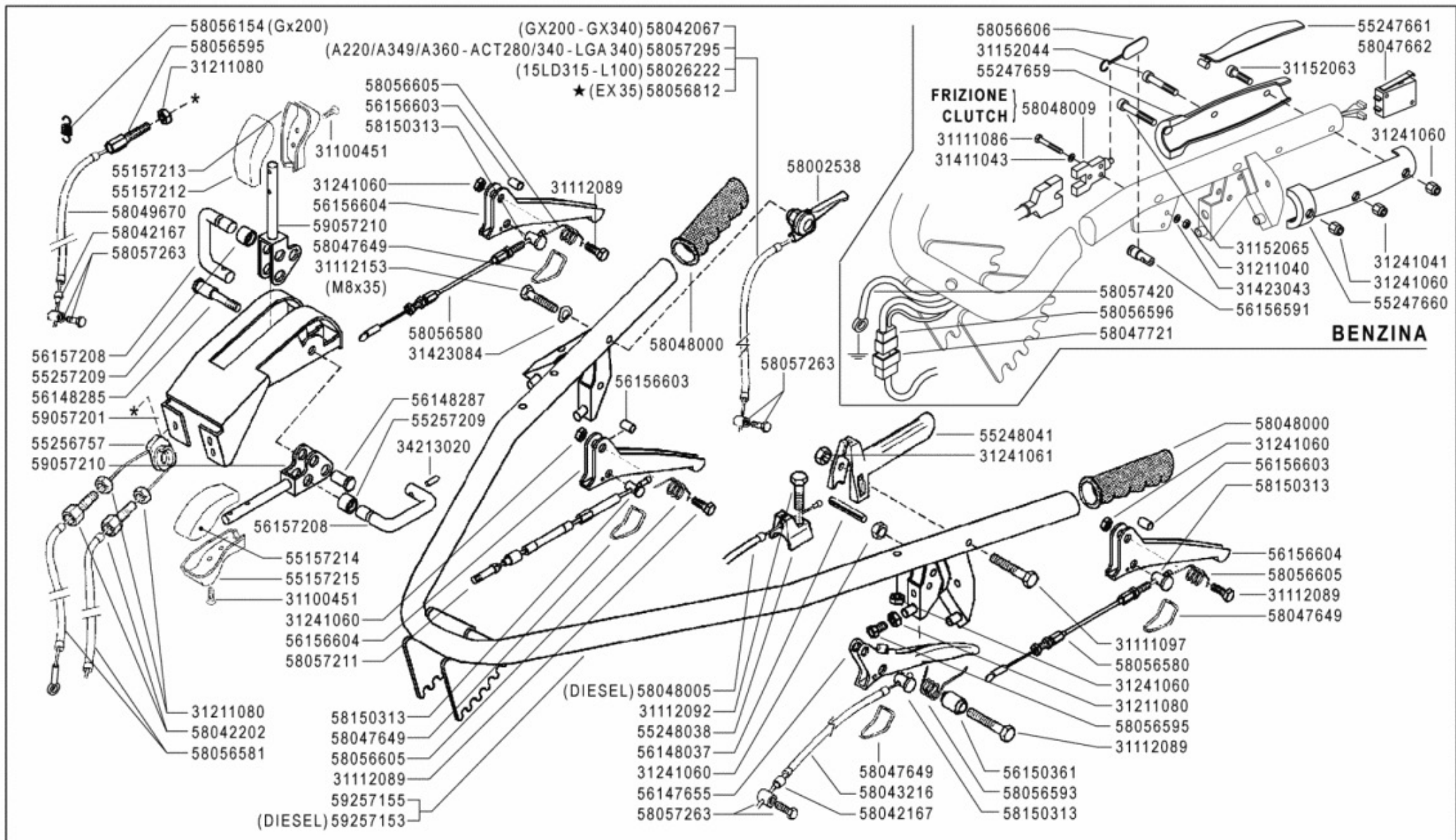

FERRARI

500 serie GRIFON

MANUBRIO (530S GR - S MUSTER)

HANDLEBAR
MANILLAR

MANCHERON
LENKER

DALLA MACCHINA
DE LA MAQUINA
DE LA MACHINE
FROM THE MACHINE
AB DER MASCHINE

AGGIORNAMENTO

REVISION

MISE A JOUR

APLAZAMIENTO

ANPASSUNG

I04

Rev.
3

03/2010

★ N.

ZENNE

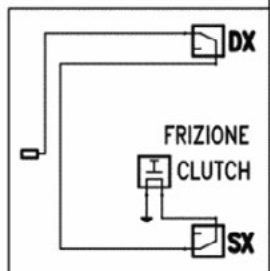
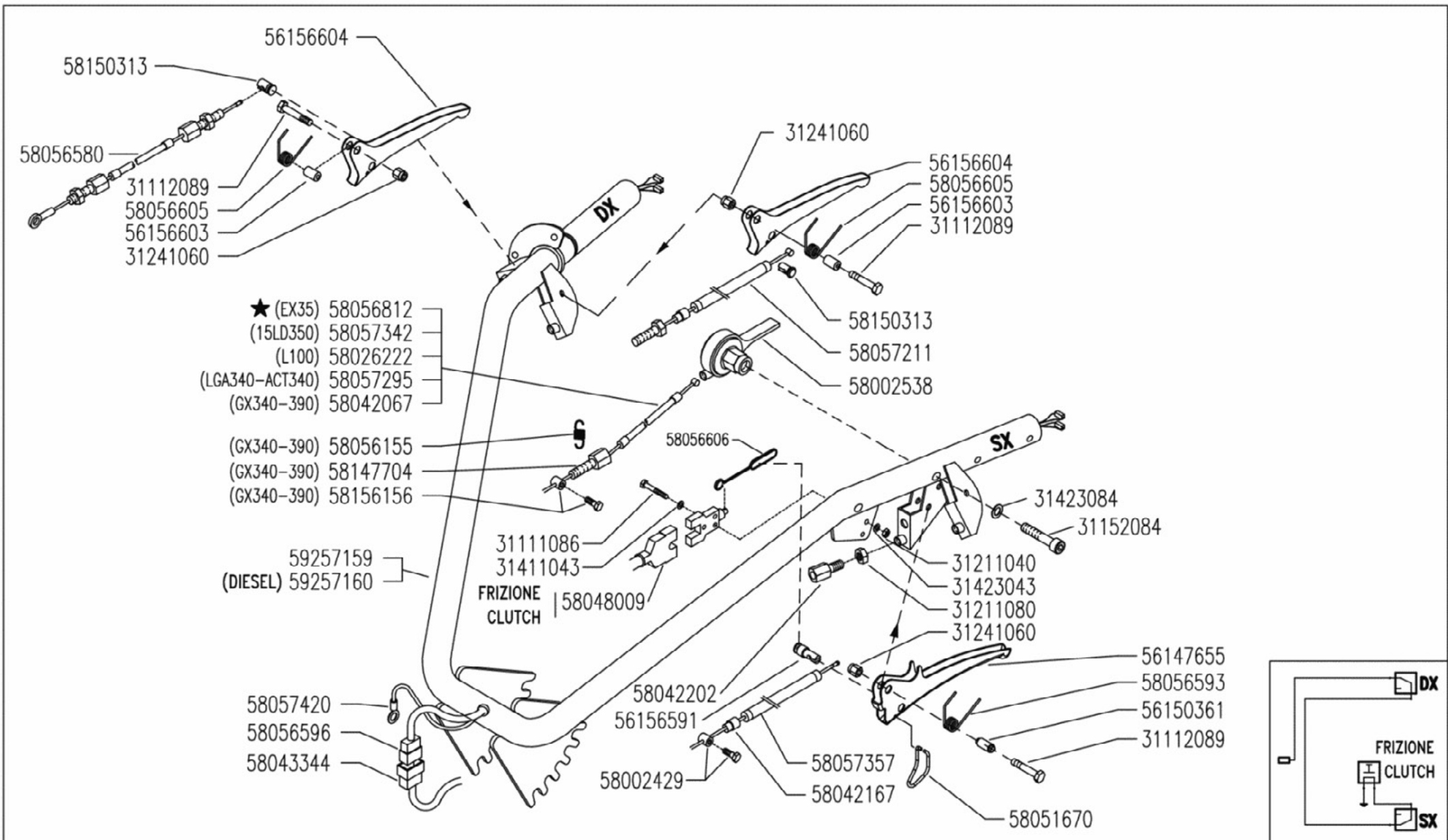

	MF EasyDrive	MANUBRIO (530 S/S MUSTER)		DALLA MACCHINA DE LA MAQUINA FROM THE MACHINE AB DER MASCHINE	AGGIORNAMENTO	I01	Rev.
		HANDLEBAR MANILLAR	MANCHERON LENKER		REVISION MISE A JOUR APLAZAMIENTO ANPASSUNG		2
					★ N.	03/2010	DATE

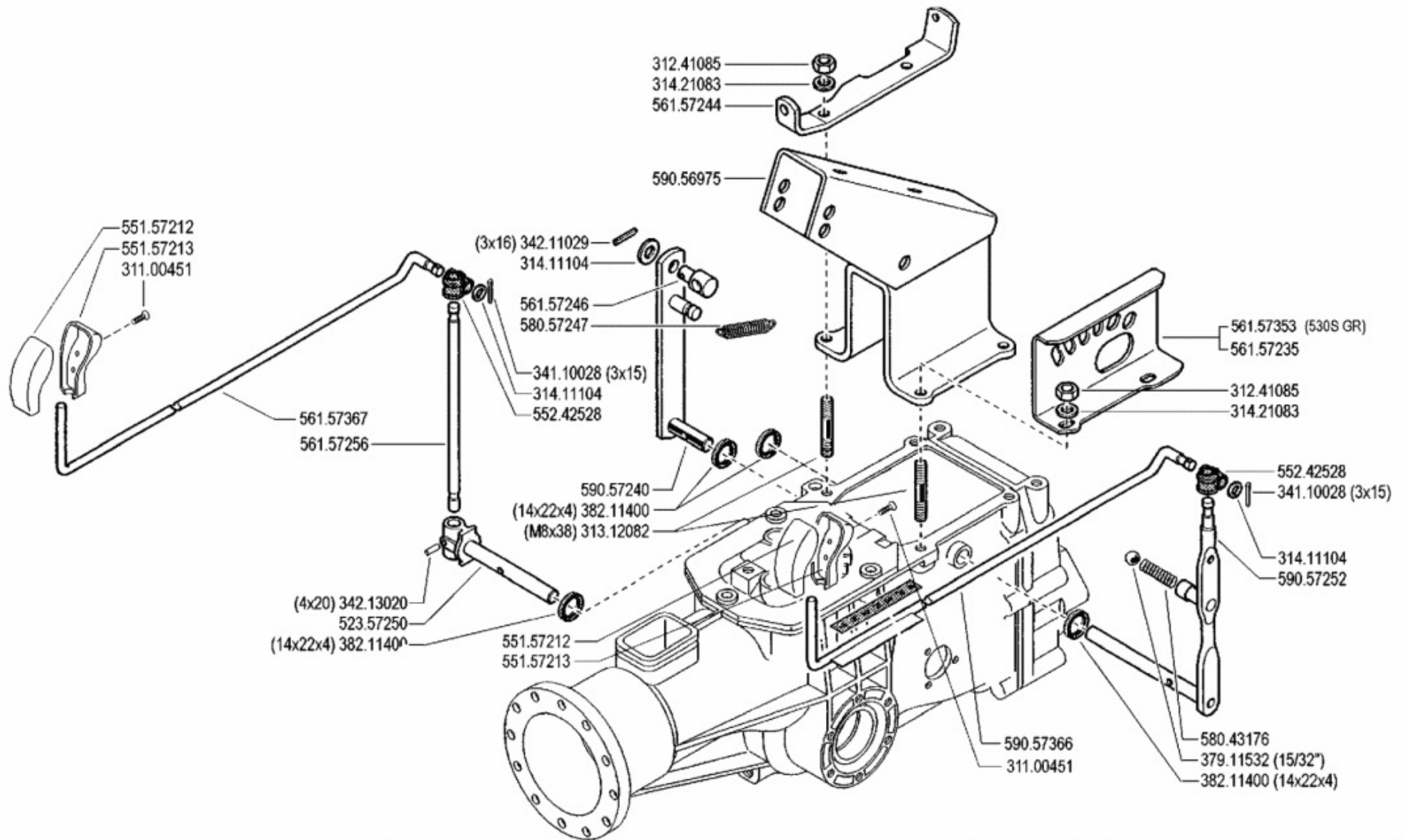

FERRARI

500 serie GRIFON

**COMANDI
(520 GR - 530 GR - 530S GR - S MUSTER)**

CONTROLS
MANDOS

COMMANDES
ANTRIEBE

DALLA MACCHINA
DE LA MAQUINA
DE LA MACHINE
FROM THE MACHINE
AB DER MASCHINE

N.

J02 0

09/2004

Rev.

ZENIT

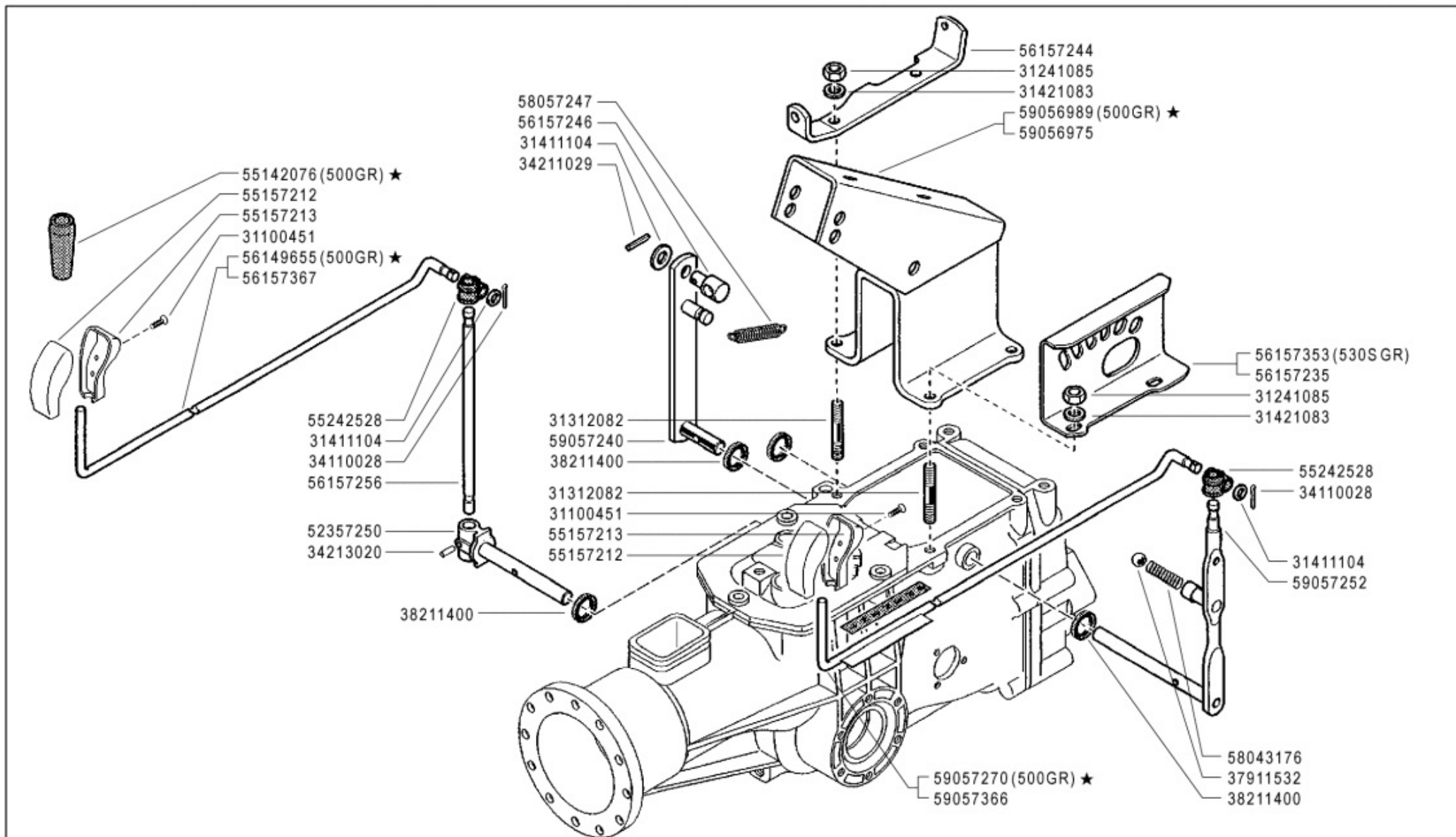

FERRARI

500 serie **GRIFON**

COMANDI
(500 GR ★ - 520 GR - 530 GR - 530S GR - S MUSTER)

CONTROLS
MANDOS

COMMANDES
ANTRIEBE

DALLA MACCHINA
DE LA MAQUINA
DE LA MACHINE
FROM THE MACHINE
AB DER MASCHINE

★ N.

AGGIORNAMENTO

REVISION

MISE A JOUR

APLAZAMIENTO

ANPASSUNG

J02

06/2006

Rev.

1

ZENNE

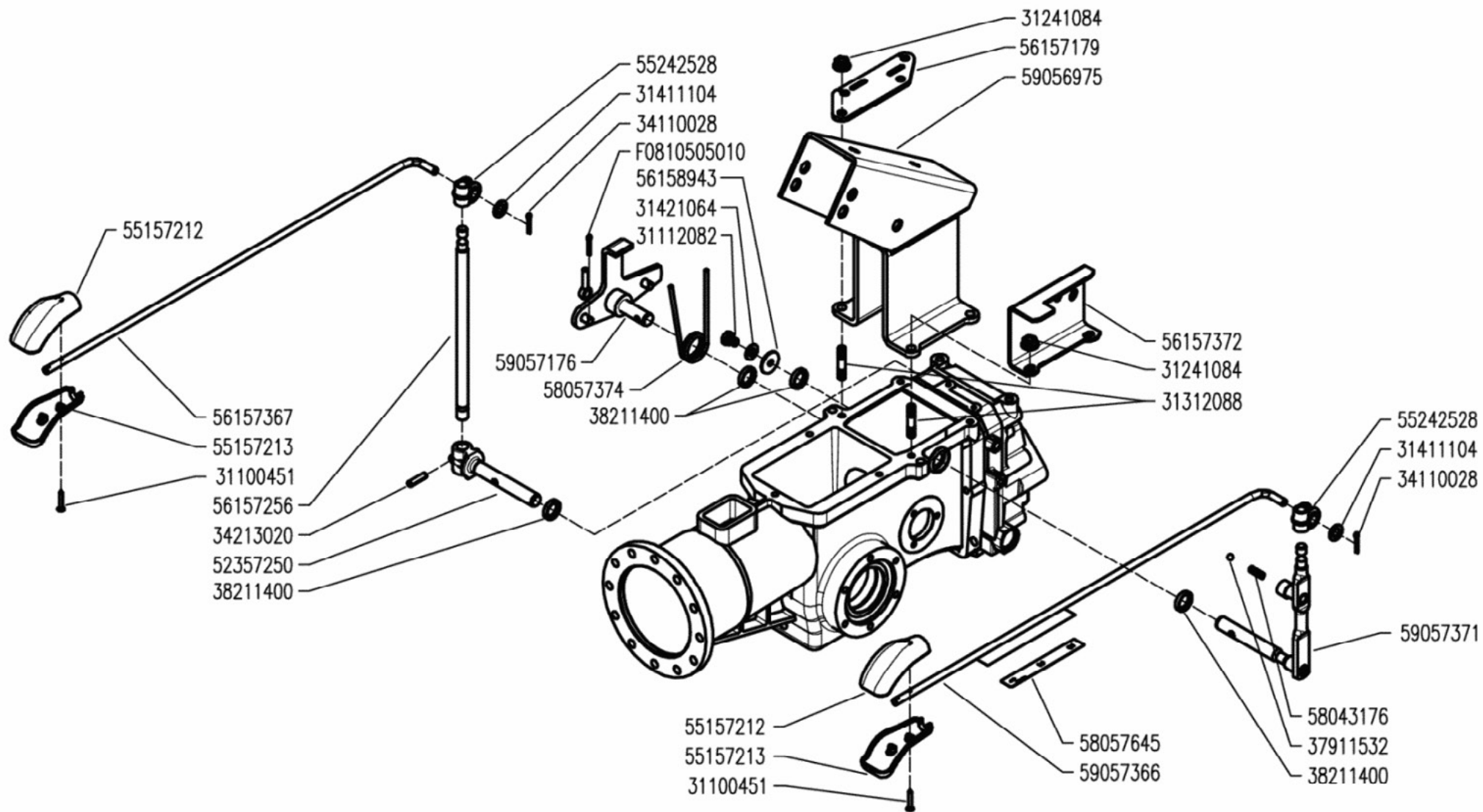

MFEasyDrive

COMANDI (530 S/S MUSTER)

CONTROLS
MANDOS

COMMANDES
ANTRIEBE

DALLA MACCHINA
DE LA MAQUINA
DE LA MACHINA
FROM THE MACHINE
AB DER MASCHINE

N.

J01

Rev.
0

05/2007

DATE

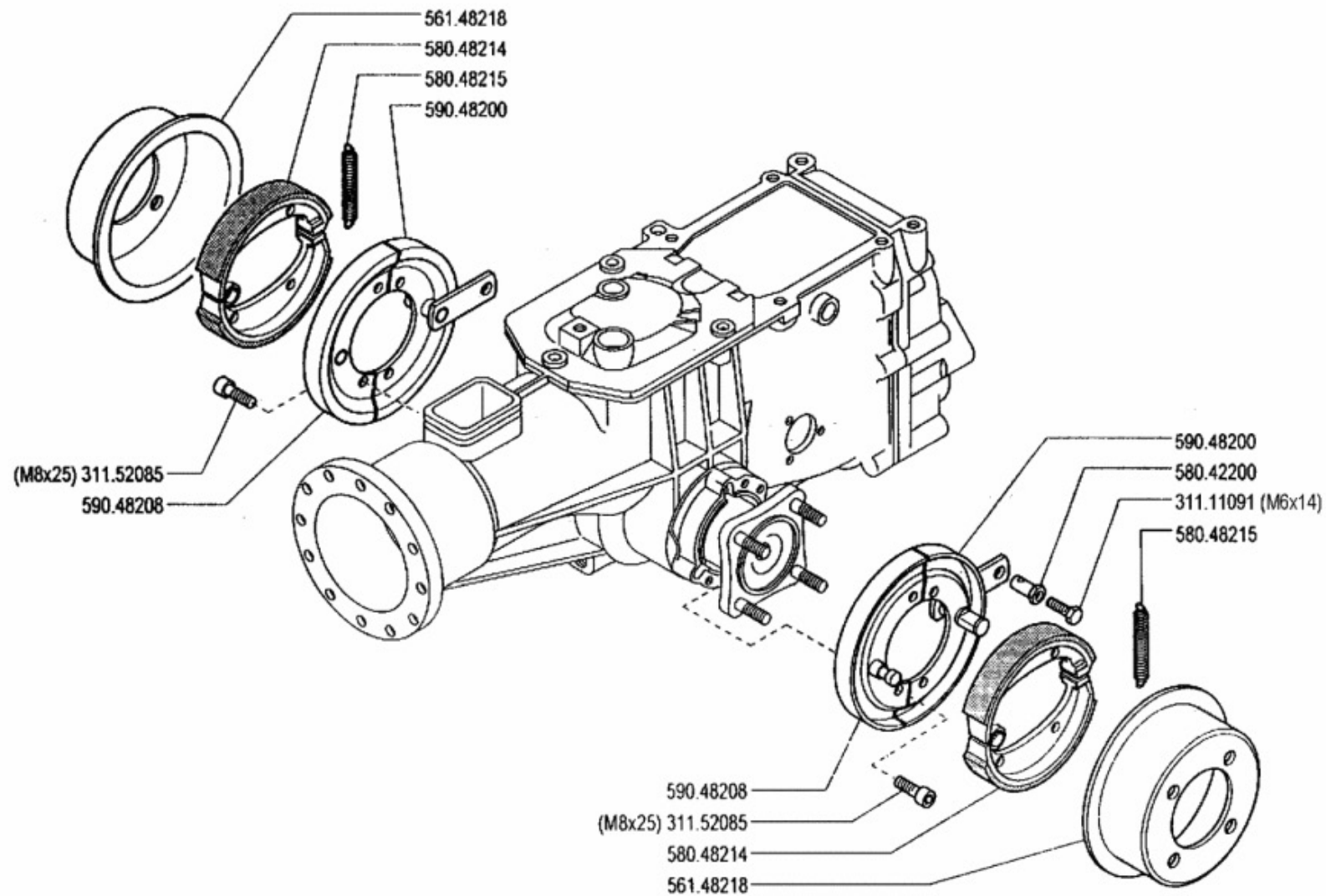

	500 serie GRIFON	FRENI (530GR) BRAKES FRENOS	FREINS BREMSEN	DALLA MACCHINA DE LA MAQUINA DE LA MACHINE FROM THE MACHINE AB DER MASCHINE	<input type="checkbox"/> <input type="checkbox"/> <input type="checkbox"/> <input type="checkbox"/>	K01	Rev. 0
				N.	<input type="checkbox"/> <input type="checkbox"/> <input type="checkbox"/>		09/2004

	A	B	C
3.50 - 8" (500)	39113502	39413502	58052325
3.50 - 8"	39113502	39413502	58052326
4.00 - 8"	39114008	39414008	58052326
4.0 - 10"	39114010	39414010	58052327
5.0 - 10"	39115010	39415010	58052327
6.5 / 80 - 12"	39116018	39416018	F0849044070
21 x 11.00 - 8"	39113501	TUBELESS	58052274
20 x 8.00 - 10"	39118021 (TR)	39416025	58052281
20 x 8.00 - 10"	39118020 (GA)	39415010	58052280 (S MUSTER)

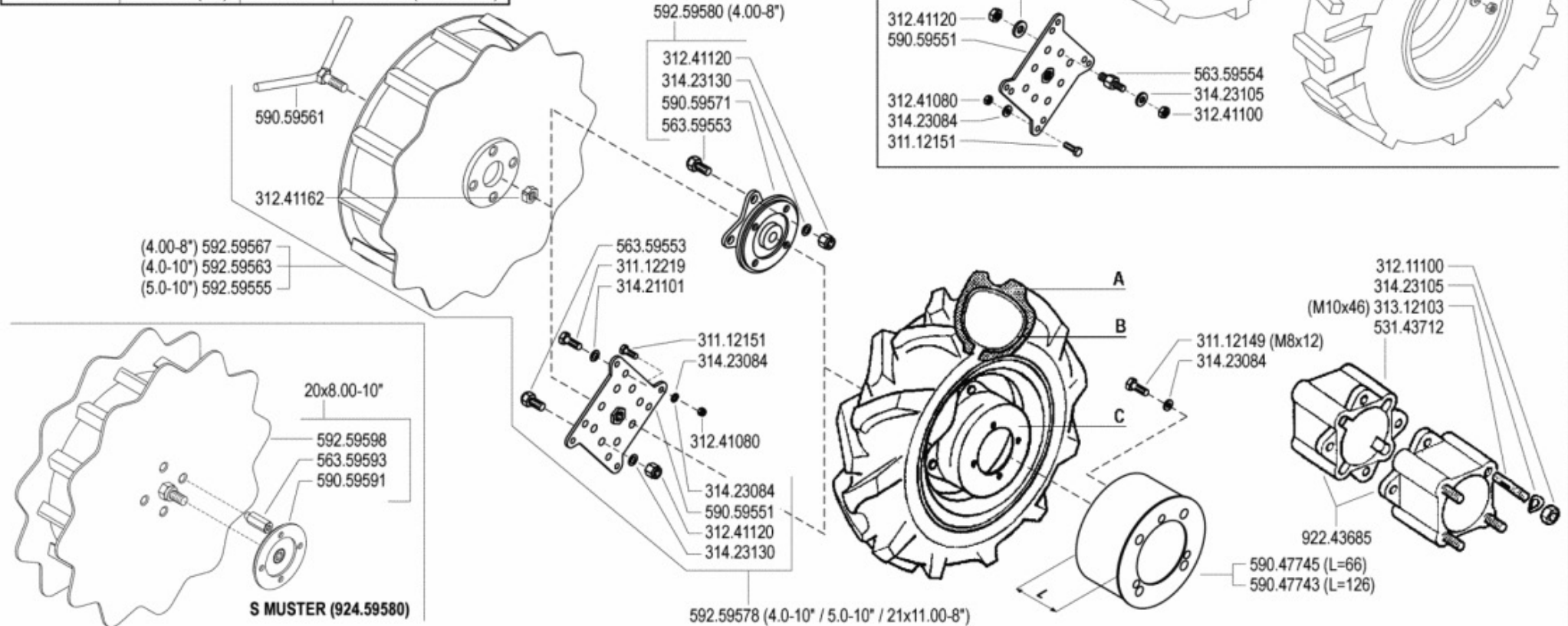

500 serie GRIFON

WHEELS
RUEDAS

RUOTE

ROUES
RÄDER

DALLA MACCHINA
DE LA MAQUINA
DE LA MACHINE
FROM THE MACHINE
AB DER MASCHINE

ERRATA CORRIGE

L01

Rev. 1

10/2004

N.

	A	B	C
3.50 - 8" (500)	39113502	39413502	58052325
3.50 - 8"	39113502	39413502	58052326
4.00 - 8"	39114008	39414008	58052326
4.0 - 10"	39114010	39414010	58052327
5.0 - 10"	39115010	39415010	58052327
6.5 / 80 - 12"	39116018	39416018	F0849044070
21 x 11.00 - 8"	39113501	TUBELESS	58052274
20 x 8.00 - 10"	39118021 (TR)	39416025	58052281
20 x 8.00 - 10"	39118020 (GA)	39415010	58052280 (S MUSTER)

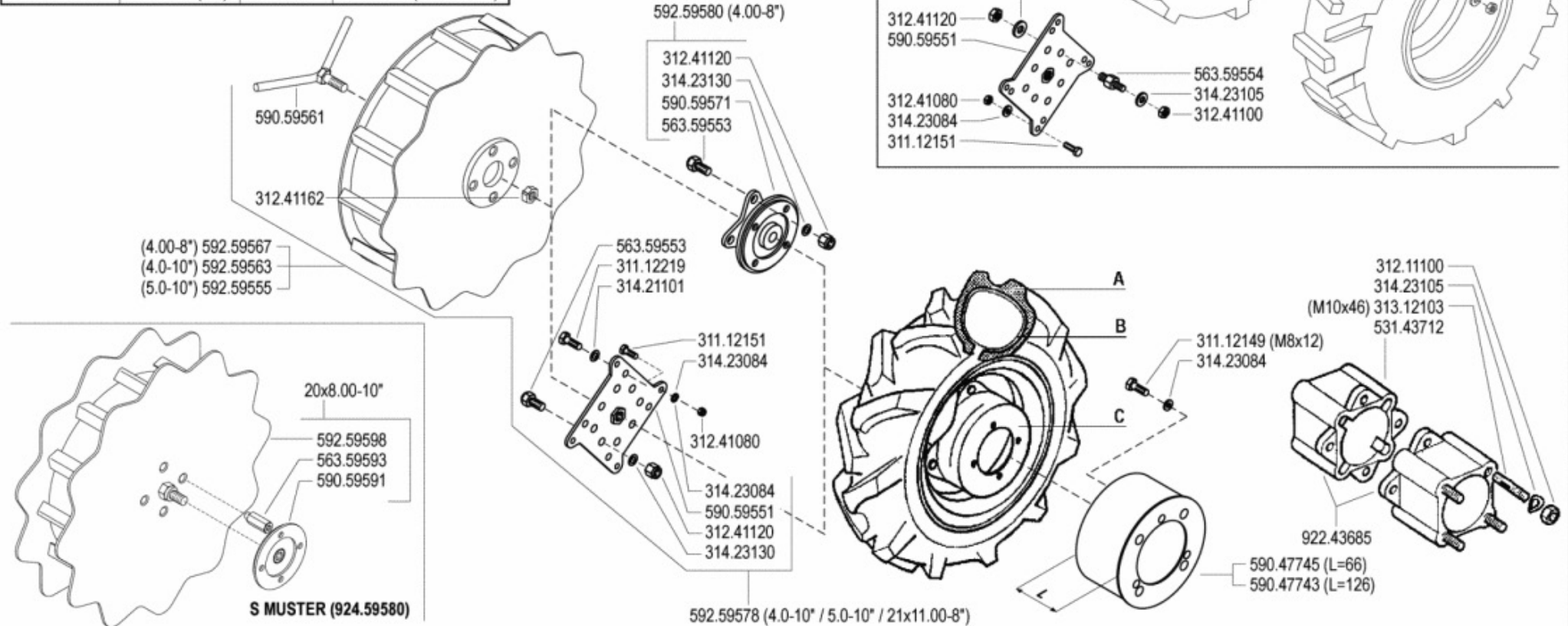

FERRARI 500 serie **GRIFON**

RUOTE

WHEELS
RUEDAS

ROUES
RÄDER

DALLA MACCHINA
DE LA MAQUINA
DE LA MACHINE
FROM THE MACHINE
AB DER MASCHINE

N.

ERRATA CORRIGE

L01

10/2004

Rev. 1

	A	B	C
3.50 - 8" (500)	39113502	39413502	58052325
3.50 - 8"	39113502	39413502	58052326
4.00 - 8"	39114008	39414008	58052326
4.0 - 10"	39114010	39414010	58052327
4.0 - 10"	39114010	39414010	58052289 (FIX) ★
5.0 - 10"	39115010	39415010	58052327
5.0 - 10"	39115010	39415010	58052289 (FIX) ★
6.5 / 80 - 12"	39116018	39416018	F0849044070
21 x 11.00 - 8"	39113501	TUBELESS	58052274
20 x 8.00 - 10"	39118021 (TR)	39416025	58052281
20 x 8.00 - 10"	39118020 (GA)	39415010	58052280 (S MUSTER)
16 x 6.50 - 8"	39111608	39411608	58052297 ★

92457794

KIT GEMELLAGGIO PER 4.0-10" / 5.0-10"
TWINNING KIT FOR 4.0-10" / 5.0-10"
JUMELAGE KIT POUR 4.0-10" / 5.0-10"
KIT GEMELOS POR 4.0-10" / 5.0-10"
ZWILLINGSKIT 4.0-10" / 5.0-10"

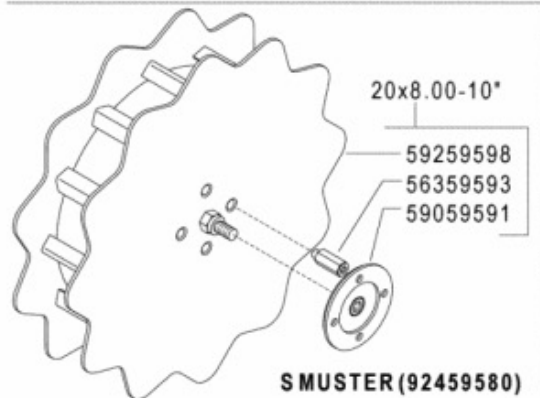
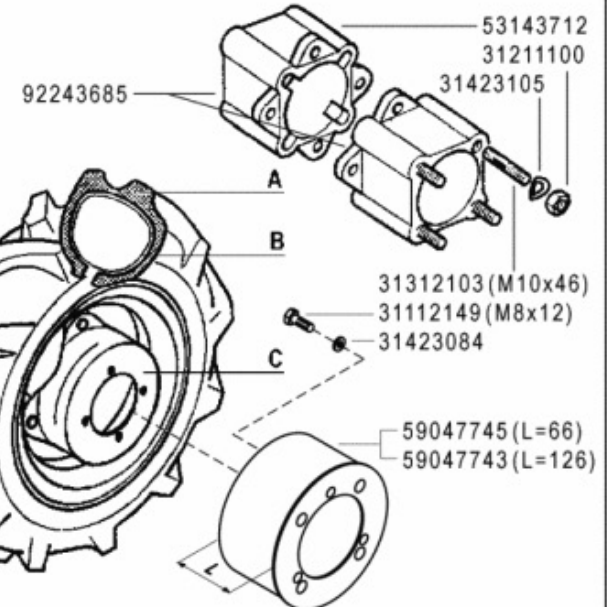
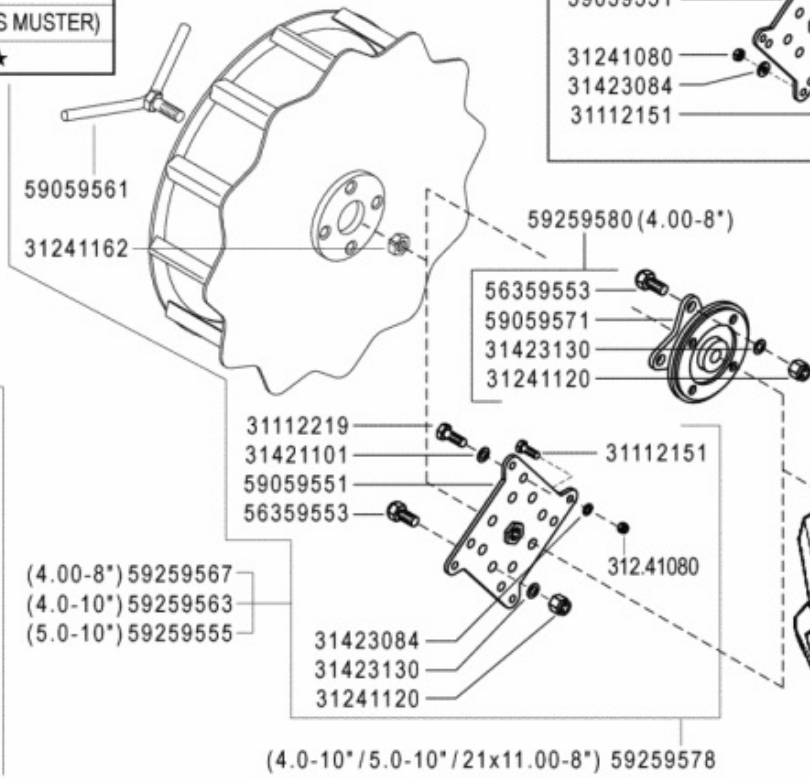
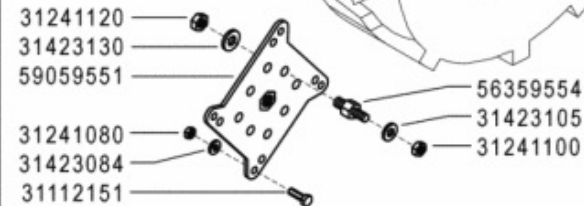

FERRARI

500 serie **GRIFON**

WHEELS
 RUEDAS

RUOTE

ROUES
 RÄDER

DALLA MACCHINA
 DE LA MAQUINA
 DE LA MACHINE
 FROM THE MACHINE
 AB DER MASCHINE

★ N.

AGGIORNAMENTO

REVISION

MISE A JOUR

APLAZAMIENTO

ANPASSUNG

L01

Rev.
2

01/2008

ZENNE

515 GRIFON

580.52157

S
MUSTER

580.52160

FERRARI

580.52029

515L GRIFON

580.52158

515S GRIFON

580.52159

530 GRIFON

580.52163

520 GRIFON

580.52162

530S GRIFON

580.52164

FERRARI

500 serie GRIFON

STICKERS
ADHESIVOS

ADESIVI

AUTOCOLLANTS
AUFKLEBES

DALLA MACCHINA
DE LA MAQUINA
DE LA MACHINE
FROM THE MACHINE
AB DER MASCHINE

N.

M01

Rev.

0

09/2004

ZENITH

500 GRIFON

58052165 ★

FERRARI

58052029

S
MUSTER

58052160

515 GRIFON

58052157

520 GRIFON

58052162

515L GRIFON

58052158

530 GRIFON

58052163

515S GRIFON

58052159

530S GRIFON

58052164

FERRARI

500 serie GRIFON

ADESIVI

STICKERS
ADHESIVOS

AUTOCOLLANTS
AUFKLEBES

DALLA MACCHINA
DE LA MAQUINA
DE LA MACHINE
FROM THE MACHINE
AB DER MASCHINE

★ N.

AGGIORNAMENTO

REVISION

MISE A JOUR

APLAZAMIENTO

ANPASSUNG

M01

Rev.

1

06/2006

ZENNE

500 GRIFON

58052165

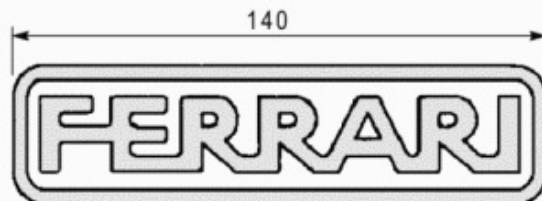

58052029



58052160

515 GRIFON

58052157

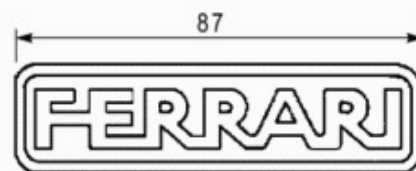

58052019 ★

515L GRIFON

58052158

520 GRIFON

58052162

515S GRIFON

58052159

530 GRIFON

58052163

515SL GRIFON

58052167 ★

530S GRIFON

58052164

FERRARI

500 serie GRIFON

STICKERS
ADHESIVOS

ADESIVI

AUTOCOLLANTS
AUFKLEBES

DALLA MACCHINA
DE LA MAQUINA
DE LA MACHINE
FROM THE MACHINE
AB DER MASCHINE

AGGIORNAMENTO

REVISION

MISE A JOUR

APLAZAMIENTO

ANPASSUNG

★ N.

M01

Rev.

2

02/2009

ZENNE



580.57698

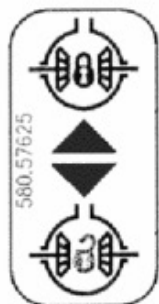

580.57625



580.57773



580.57774



580.57772



580.57706



580.57767



580.57768



580.57746



580.57747



580.57748



580.46912



580.57676

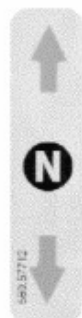

580.57712

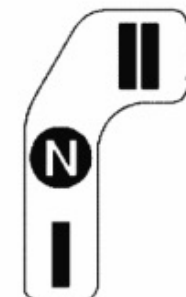

580.57732



580.93089

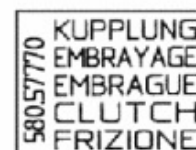

580.57770



580.57722



580.57771



580.57724

FERRARI

500 serie GRIFON

ADESIVI

STICKERS
ADHESIVOS

AUTOCOLLANTS
AUFKLEBES

DALLA MACCHINA
DE LA MAQUINA
DE LA MACHINE
FROM THE MACHINE
AB DER MASCHINE

N.

Rev.
M02 0

09/2004

ZENIT



58057698



58057625



58057773



58057774



58057772

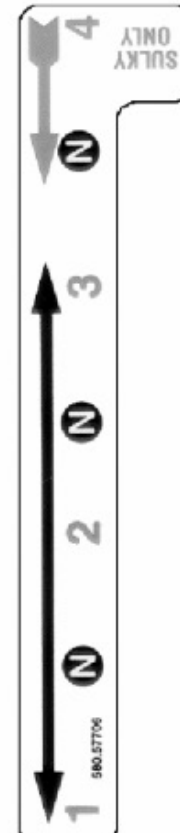

58057706



58057767



58057768



58057746



58057747



58057748



58046912



58057771



58057676



58057712



58057678 ★

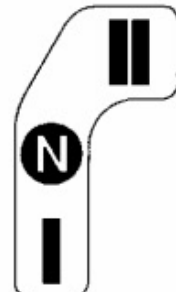

58057732



58093089



58057770



58057722



58057724

FERRARI

500 serie GRIFON

ADESIVI

STICKERS
ADHESIVOS

AUTOCOLLANTS
AUFKLEBES

DALLA MACCHINA
DE LA MAQUINA
DE LA MACHINE
FROM THE MACHINE
AB DER MASCHINE

★ N.

AGGIORNAMENTO
REVISION
MISE A JOUR
APLAZAMIENTO
ANPASSUNG

M02

06/2006

Rev.
1

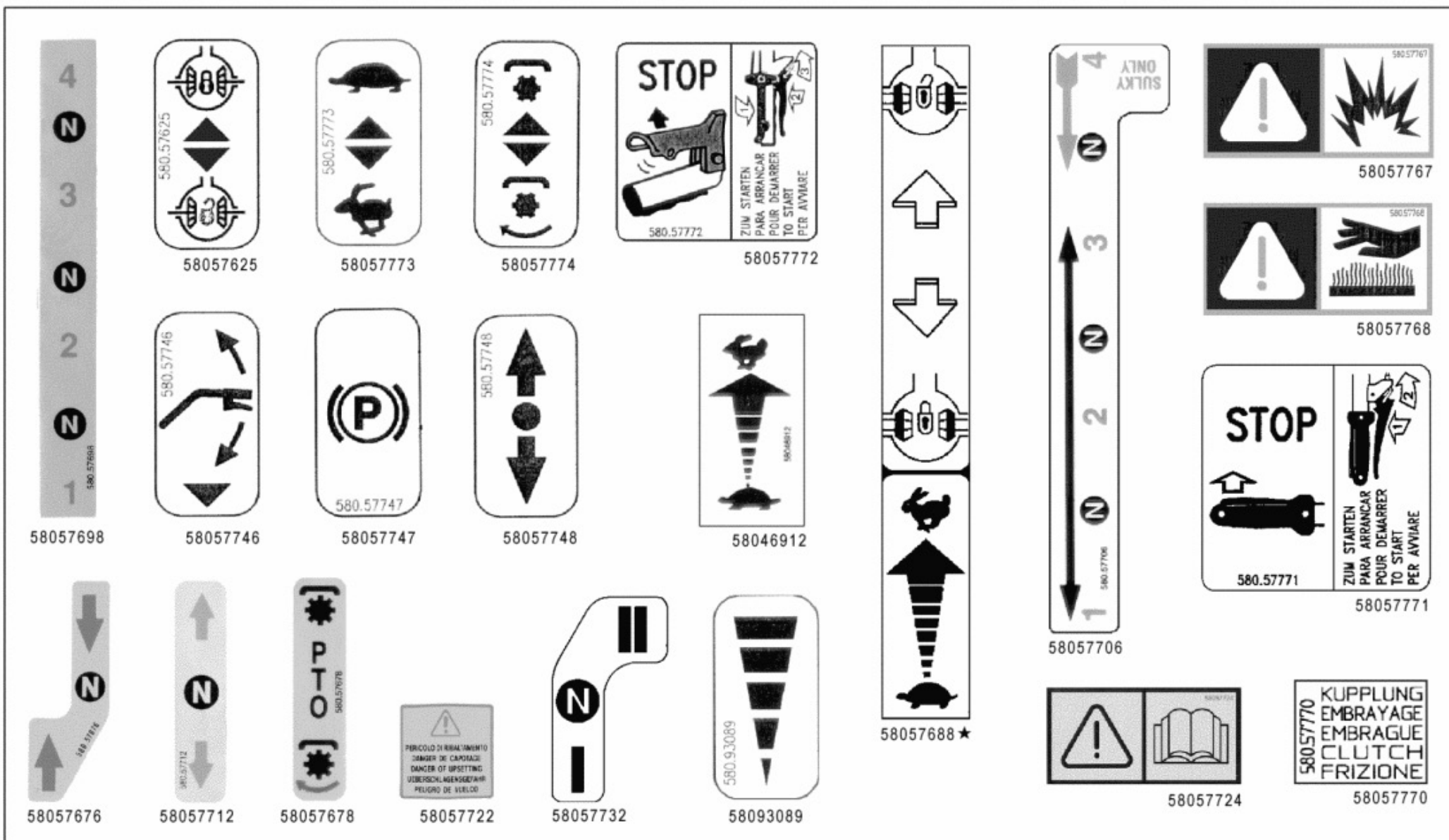

	500 serie GRIFON	ADESIVI STICKERS ADHESIVOS AUTOCOLLANTS AUFKLEBES	DALLA MACCHINA DE LA MAQUINA DE LA MACHINE FROM THE MACHINE AB DER MASCHINE ★ N.	AGGIORNAMENTO REVISION MISE A JOUR APLAZAMIENTO ANPASSUNG	Rev. 2 M02 02/2009

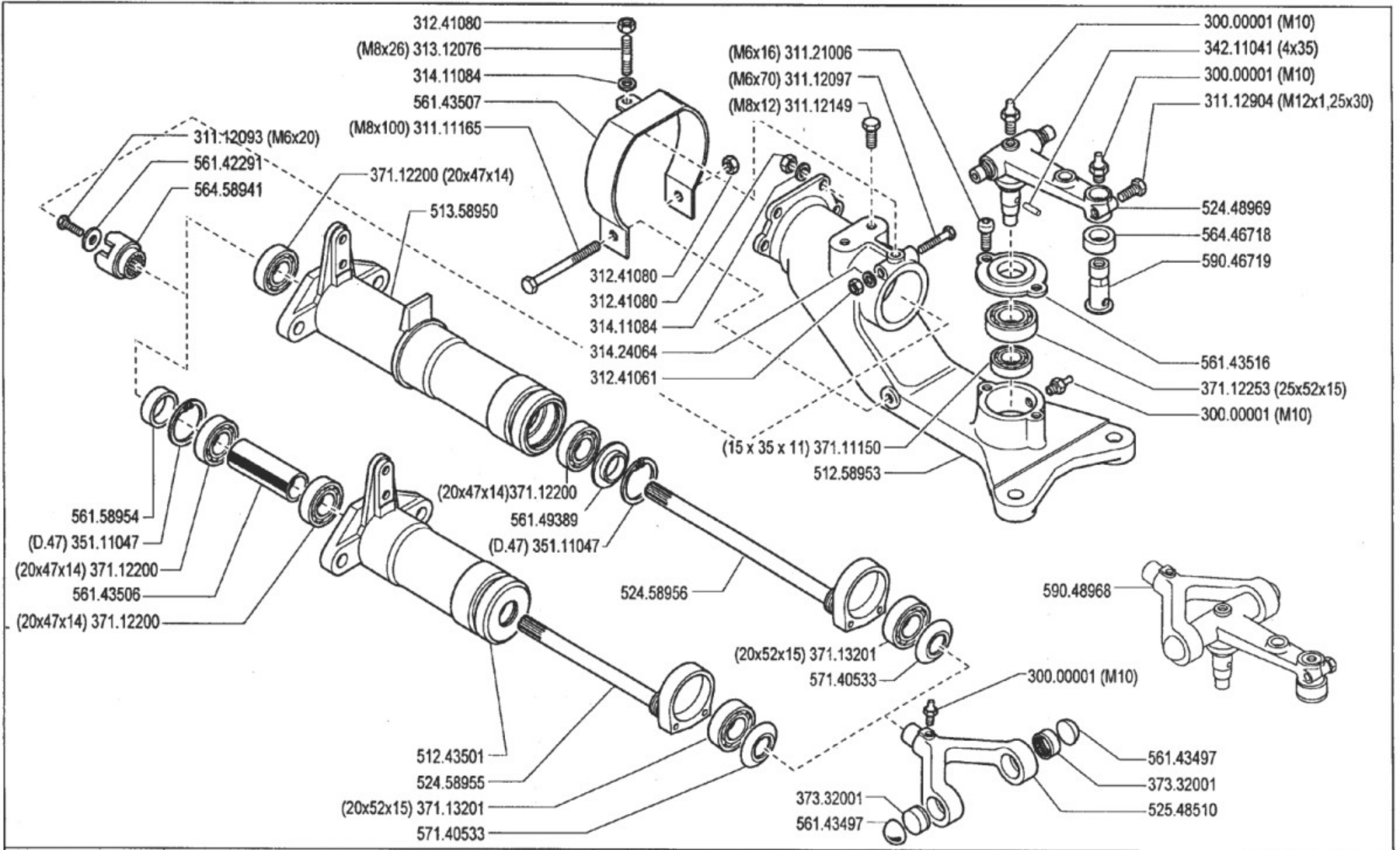

	ATTREZZI ED ACCESSORI IMPLEMENTS AND ACCESSORIES OUTILS ET ACCESSOIRES APEROS Y ACCESORIOS ARBEITSGERÄTE UND ZUBEHÖR	600/700 serie 94	COMANDO BARRA		DALL'ATTREZZO DESDE EL APERO DE L'OUTIL FROM IMPLEMENT AB ARBEITSGERÄT	N.	10.00
			MANDO BARRA COMMANDE BARRE	BAR CONTROL MÄHBALKENANTRIEB			
							02.05.1994

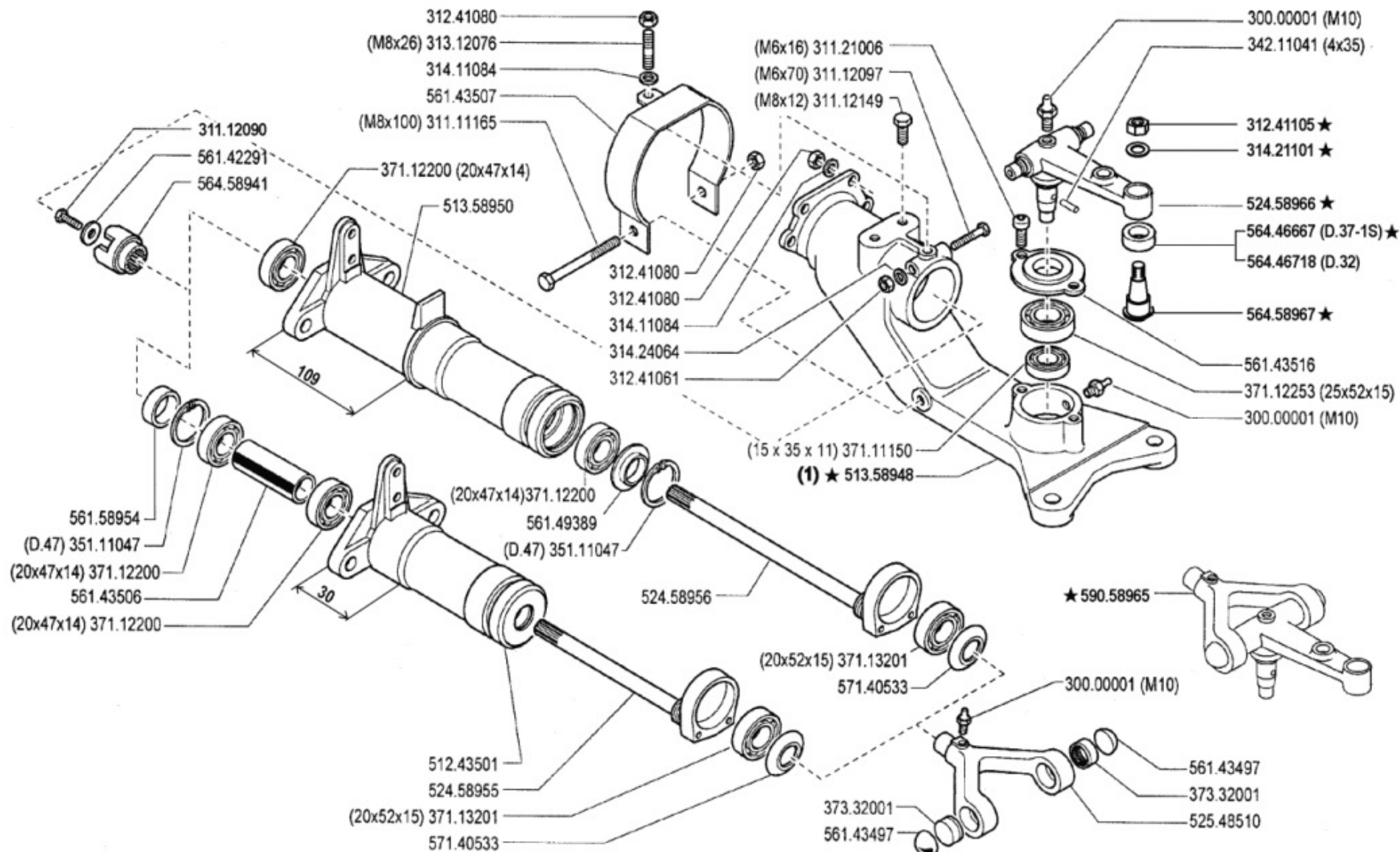

(1) sostituisce **512.58953**



ATTREZZI ED ACCESSORI
 IMPLEMENTS AND ACCESSORIES
 OUTILS ET ACCESSOIRES
 APEROS Y ACCESORIOS
 ARBEITSGERÄTE UND ZUBEHÖR

600/700 serie 94

BAR CONTROL
 MANDO BARRA

COMANDO BARRA

COMMANDE BARRE
 MÄHBALKENANTRIEB

DALL' ATREZZO
 DESDE EL APERO
 DE L' OUTIL
 FROM IMPLMENT
 AB ARBEITSGERÄT

★ N.

10

Mod
 01

3/1999

ZENNE

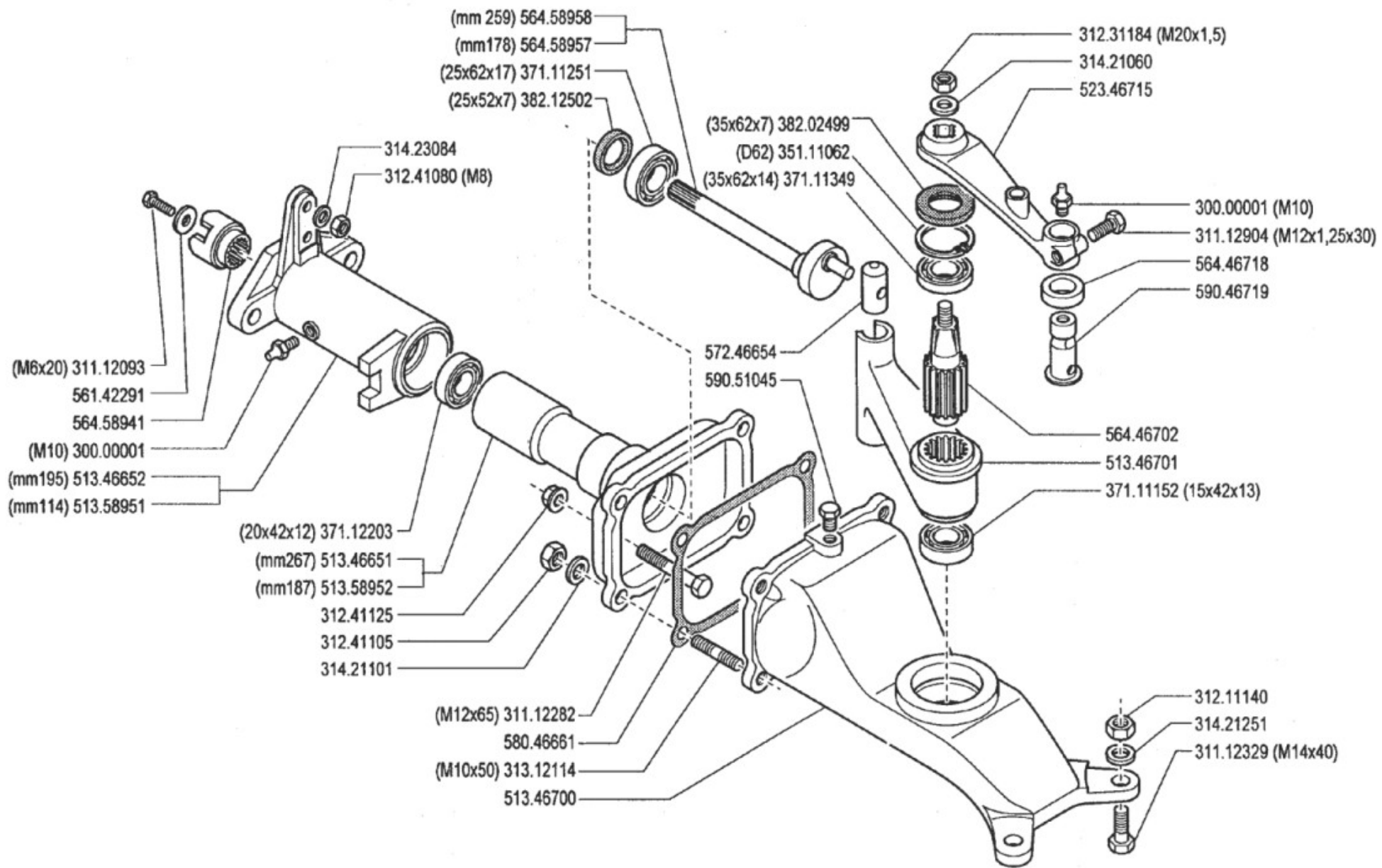

ATTREZZI ED ACCESSORI
 IMPLEMENTS AND ACCESSORIES
 OUTILS ET ACCESSOIRES
 APEROS Y ACCESORIOS
 ARBEITSGERÄTE UND ZUBEHÖR

600/700 serie 94

COMANDO A BAGNO D'OLIO

MANDO A BAÑO DE ACEITE OIL BATH CONTROL
 COMMANDE A BAIN D'HUILE ÖLBADANTRIEB

DALL'ATTREZZO
 DESDE EL APERO
 DE L'OUTIL
 FROM IMPLEMENT
 AB ARBEITSGERÄET

N.

11.00

02.05.1994

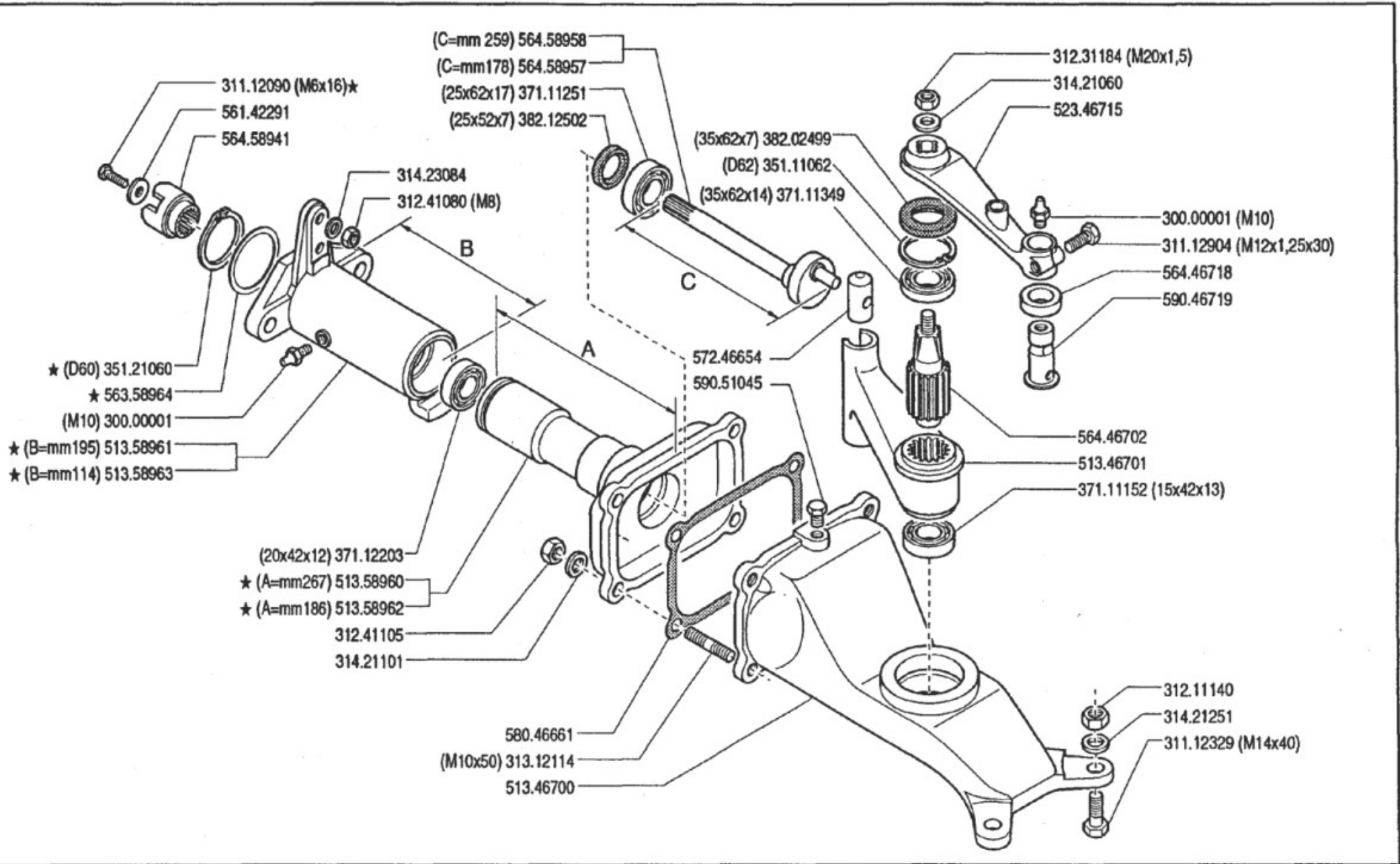

ATTREZZI ED ACCESSORI
 IMPLEMENTS AND ACCESSORIES
 OUTILS ET ACCESSOIRES
 APEROS Y ACCESORIOS
 ARBEITSGERÄTE UND ZUBEHÖR
600/700 serie 94

COMANDO A BAGNO D'OLIO
 MANDO A BAÑO DE ACEITE OIL BATH CONTROL
 COMMANDE A BAIN D'HUILE ÖLBADANTRIEB

DALL'ATTREZZO
 DESDE EL APERO
 DE L'OUTL.
 FROM IMPLEMENT
 AB ARBEITSGERÄET
 ★ N.

AGGIORNAMENTO	11.01
REVISION	
MISE A JOUR	
APLAZAMIENTO	
ANPASSUNG	01.01.1996

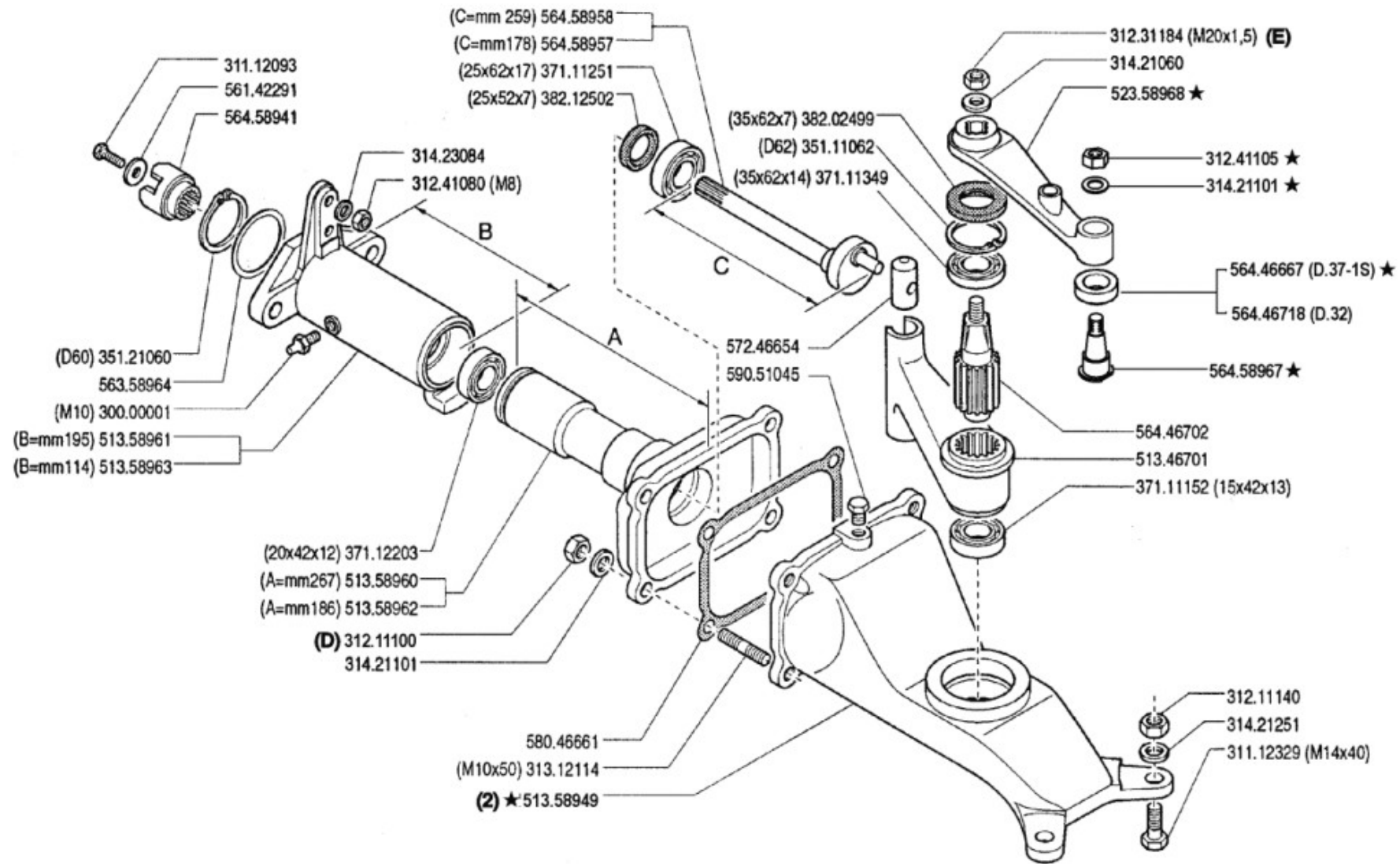

(2) sostituisce 513.46700



ATTREZZI ED ACCESSORI
 IMPLEMENTS AND ACCESSORIES
 OUTILS ET ACCESSOIRES
 APEROS Y ACCESORIOS
 ARBEITSGERÄTE UND ZUBEHÖR

600/700 serie 94

COMANDO A BAGNO D' OLIO
 OIL BATH CONTROL
 MANDO A BAÑO DE ACEITE
 COMMANDE A BAIN D' HUILE
 ÖLBADANTRIEB

DALL' ATREZZO
 DESDE EL APERO
 DE L' OUTIL
 FROM IMPLEMENT
 AB ARBEITSGERÄT

★ N.

11 02

3/1999

Mod.

ZENNE

olio SAE 90 litri 1 (D) serrare a 50 Nm (E) serrare a 175 Nm

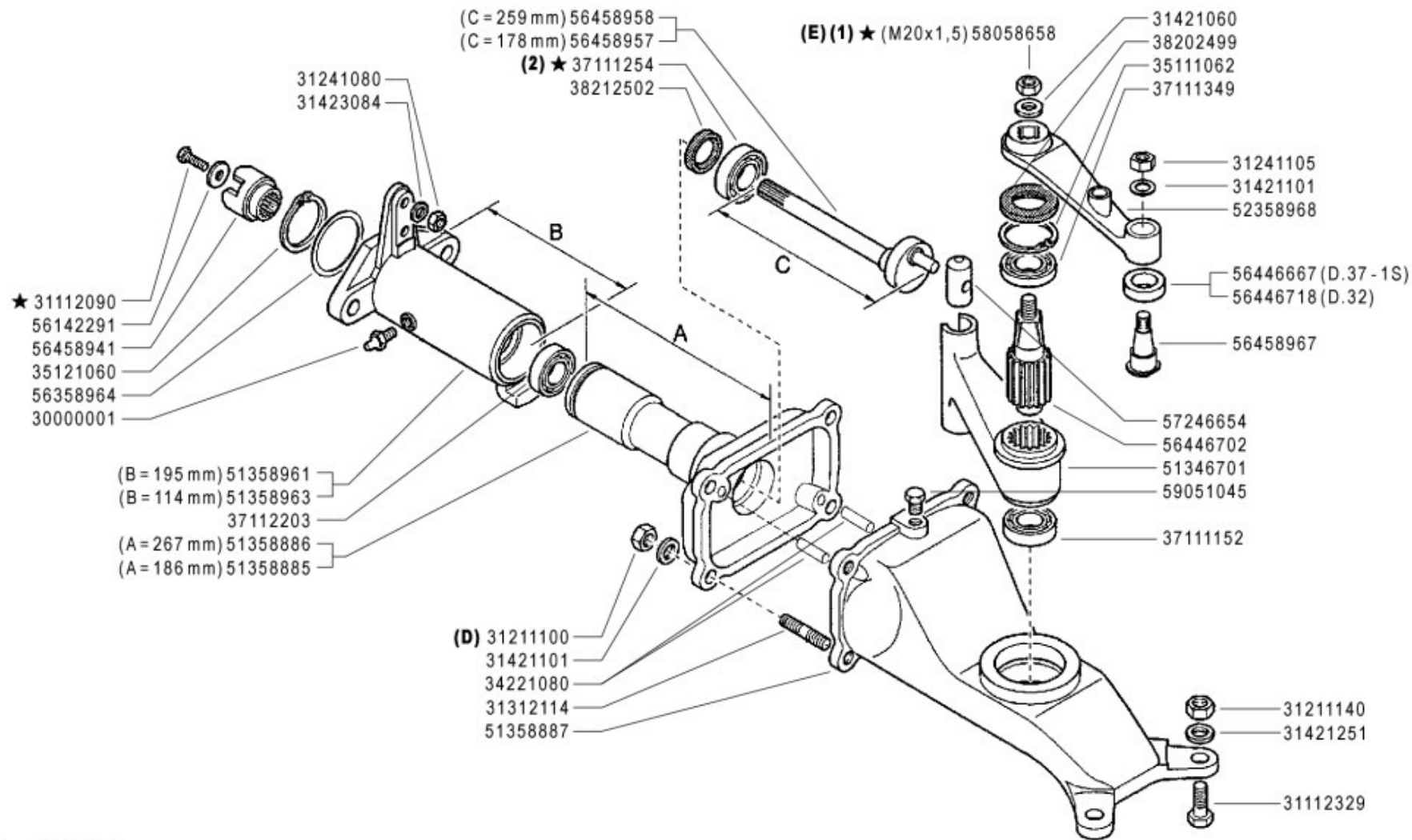

(2) sostituisce 37111251
 (1) sostituisce 31231184

olio SAE 90 litri 1 (D) serrare a 50 Nm (E) serrare a 175 Nm



ATTREZZI ED ACCESSORI
 IMPLEMENTS AND ACCESSORIES
 OUTILS ET ACCESSOIRES
 APEROS Y ACCESORIOS
 ARBEITSGERÄTE UND ZUBEHÖR

600/700 serie 94

COMANDO A BAGNO D'OLIO

OIL BATH CONTROL
 MANDO A BAÑO DE ACEITE

COMMANDE A BAIN D'HUILE
 ÖLBADANTRIEB

DALL'ATTREZZO
 DESDE EL APERO
 DE L'OUTIL
 FROM IMPLEMENT
 AB ARBEITSGERÄET

★N.

339017

11 4

11/2006

Rev.

ZENNE

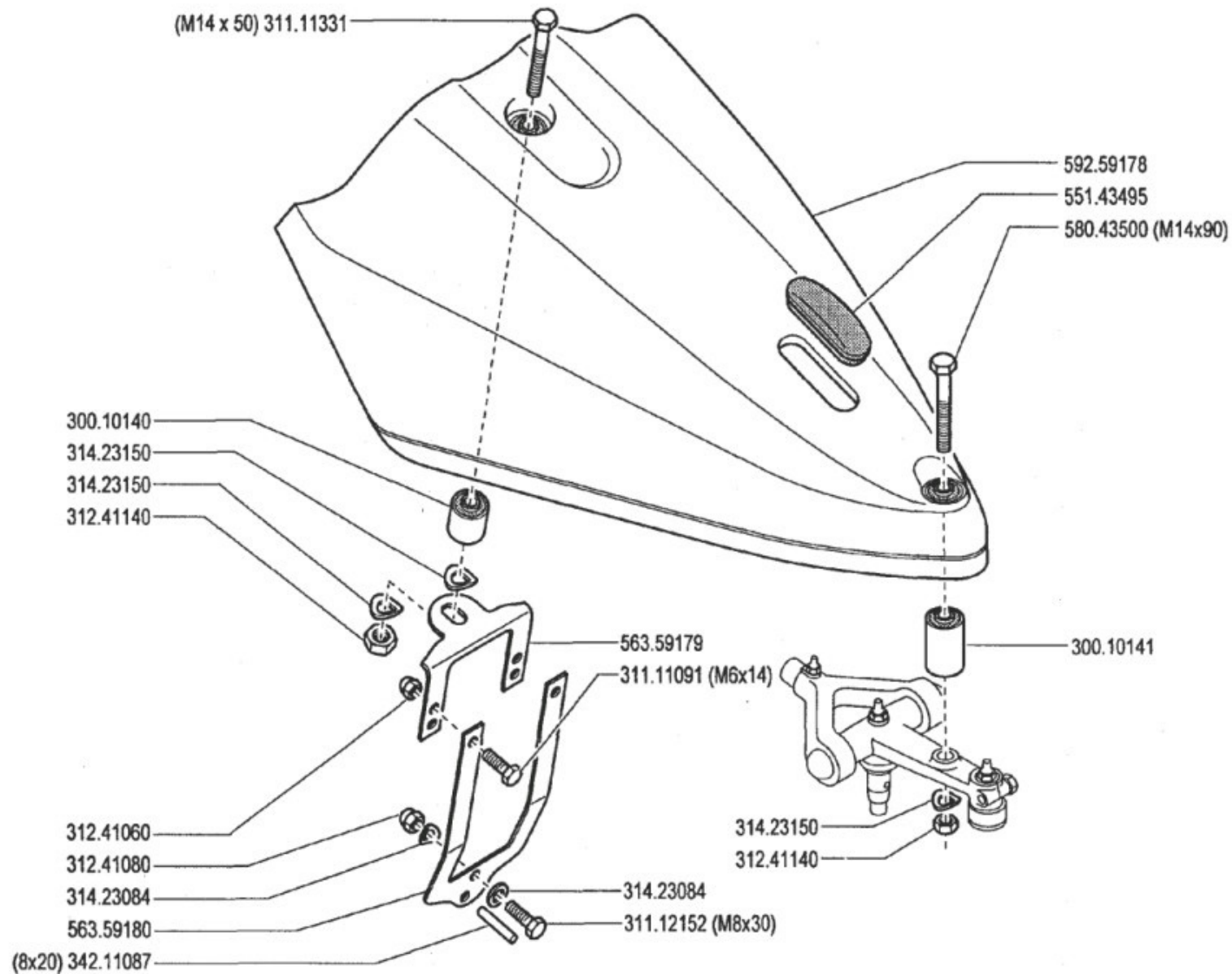

ATTREZZI ED ACCESSORI
 IMPLEMENTS AND ACCESSORIES
 OUTILS ET ACCESSOIRES
 APEROS Y ACCESORIOS
 ARBEITSGERÄTE UND ZUBEHÖR

600/700 serie **94**

PROTEZIONE

PROTECCION
 PROTECTION

PROTECTION
 SCHUTZ

DALL'ATTREZZO
 DESDE EL APERO
 DE L'OUTIL
 FROM IMPLEMENT
 AB ARBEITSGERAET

N.

14.00

02.05.1994

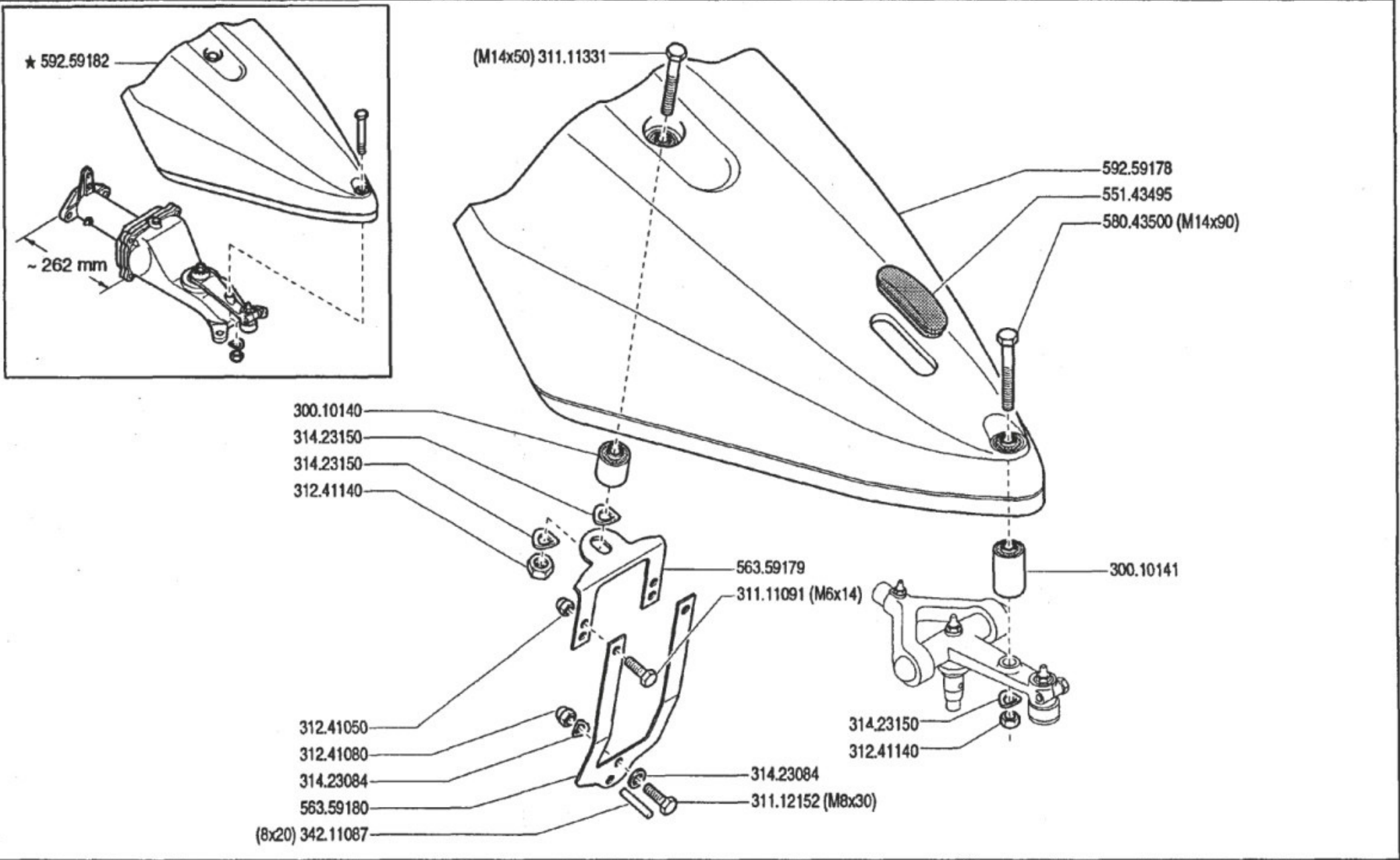

ATTREZZI ED ACCESSORI
 IMPLEMENTS AND ACCESSORIES
 OUTILS ET ACCESSOIRES
 APEROS Y ACCESORIOS
 ARBEITSGERÄTE UND ZUBEHÖR
600/700 serie 94

PROTEZIONE

PROTECCION
 PROTECTION

PROTECTION
 SCHUTZ

DALL'ATTREZZO
 DESDE EL APERO
 DE L'OUTIL
 FROM IMPLEMENT
 AB ARBEITSGERAET
 ★ N.

AGGIORNAMENTO
REVISION
MISE A JOUR
APLAZAMIENTO
ANPASSUNG

14.01
 01.01.1996

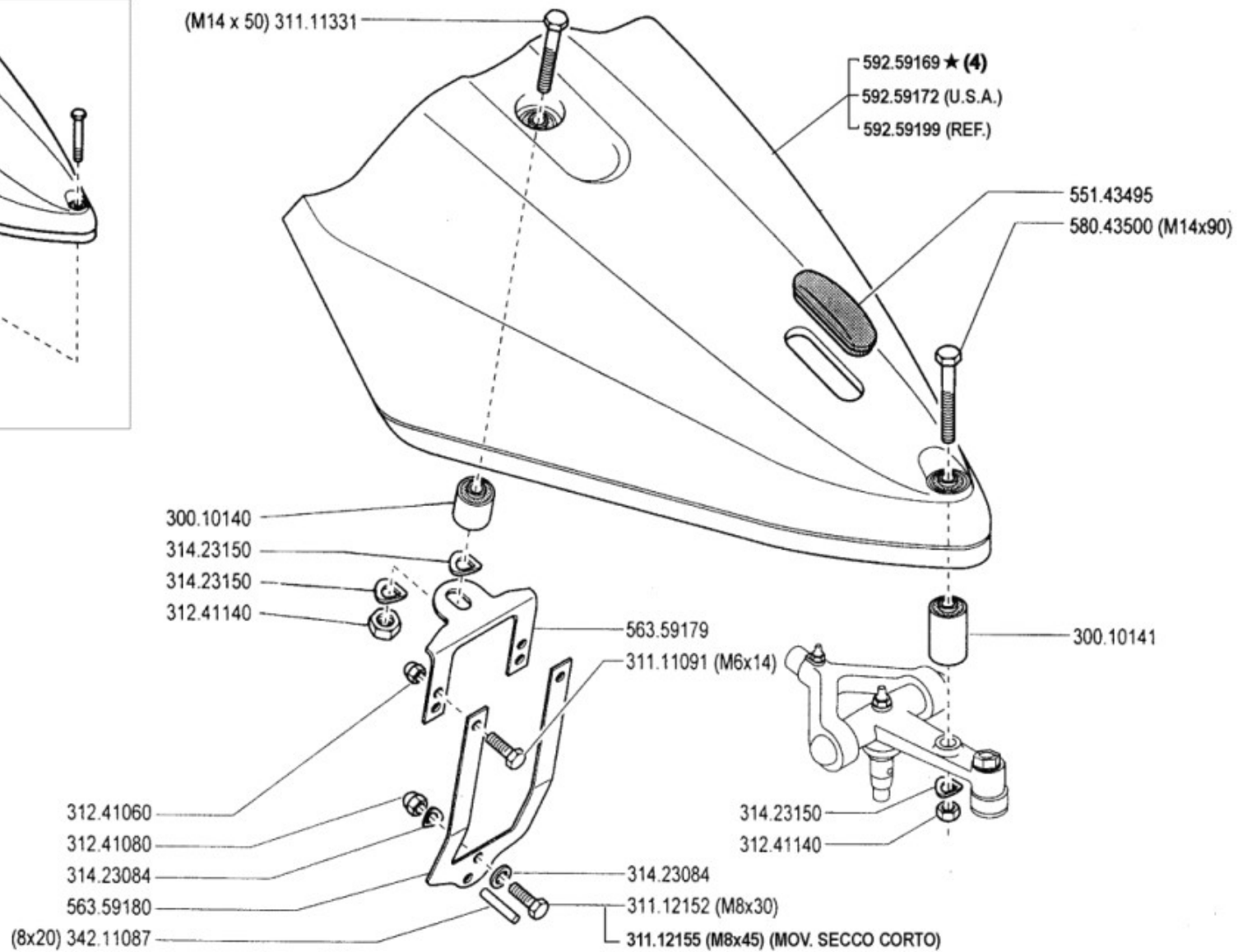
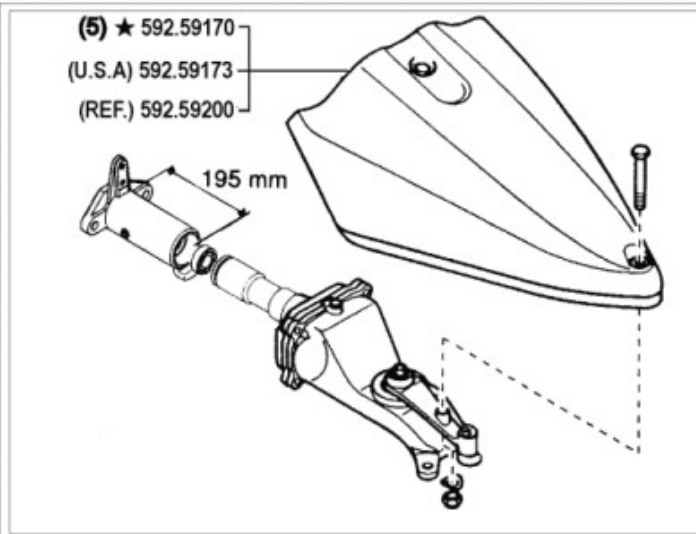

(5) sostituisce **592.59182**
(4) sostituisce **592.59178**



ATTREZZI ED ACCESSORI
IMPLEMENTS AND ACCESSORIES
OUTILS ET ACCESSOIRES
APEROS Y ACCESORIOS
ARBEITSGERÄTE UND ZUBEHÖR

600/700 serie 94

PROTECTION
PROTECCION

PROTEZIONE

PROTECTION
SCHUTZ

DALL' ATTREZZO
DESDE EL AFERO
DE L' OUTIL
FROM IMPLIMENT
AB ARBEITSGERÄT

★ N.

AGGIORNAMENTO
REVISION
MISE A JOUR
APLAZAMIENTO
ANPASSUNG

14 02

3/1999

Mod.

ZENNE

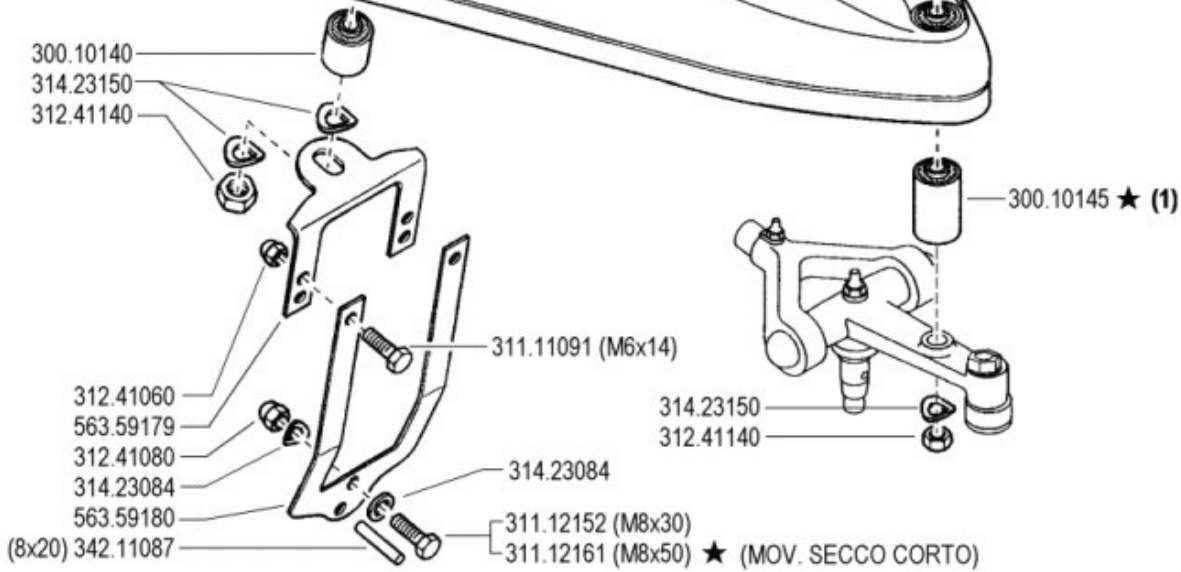
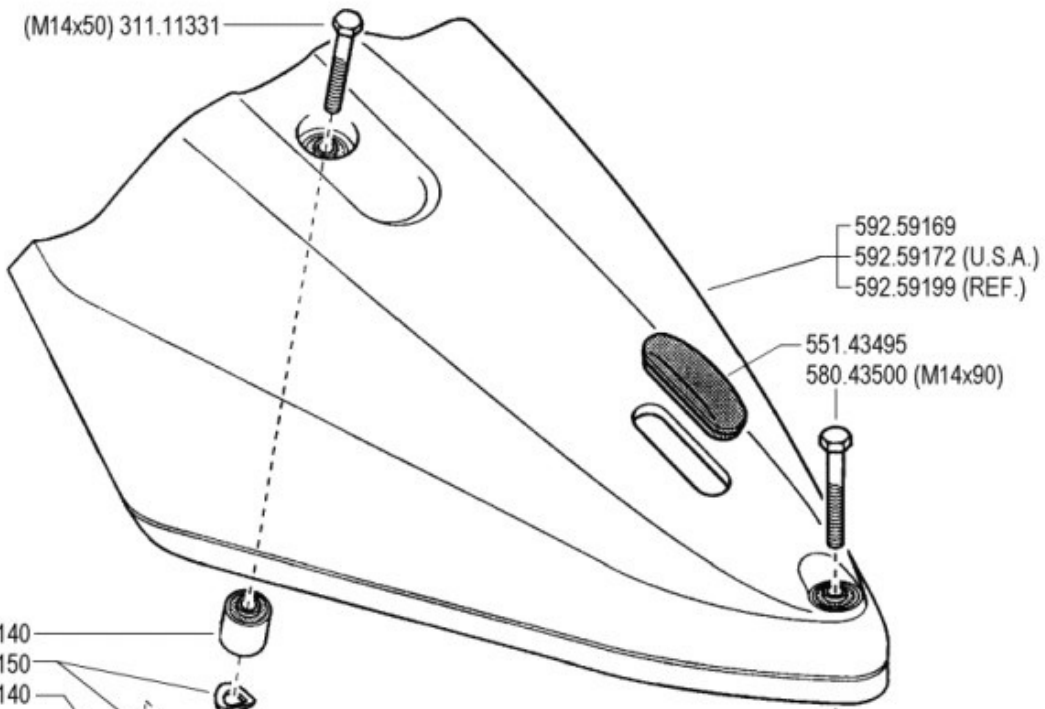
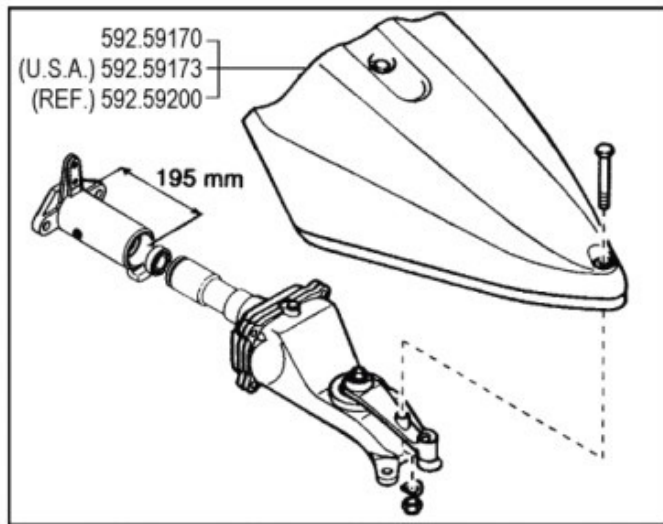

(1) sostituisce 300.10141



ATTREZZI ED ACCESSORI
 IMPLEMENTS AND ACCESSORIES
 OUTILS ET ACCESSOIRES
 APEROS Y ACCESORIOS
 ARBEITSGERÄTE UND ZUBEHÖR

600/700 serie 94

PROTECTION
 PROTECCION

PROTEZIONE

PROTECTION
 SCHUTZ

DALL' ATREZZO
 DESDE EL APERO
 DE L' OUTIL
 FROM IMPLMENT
 AB ARBEITSGERÄT

★ N.

AGGIORNAMENTO
 REVISION
 MISE A JOUR
 APLAZAMIENTO
 ANPASSUNG

14

10/2001

Rev.
 3

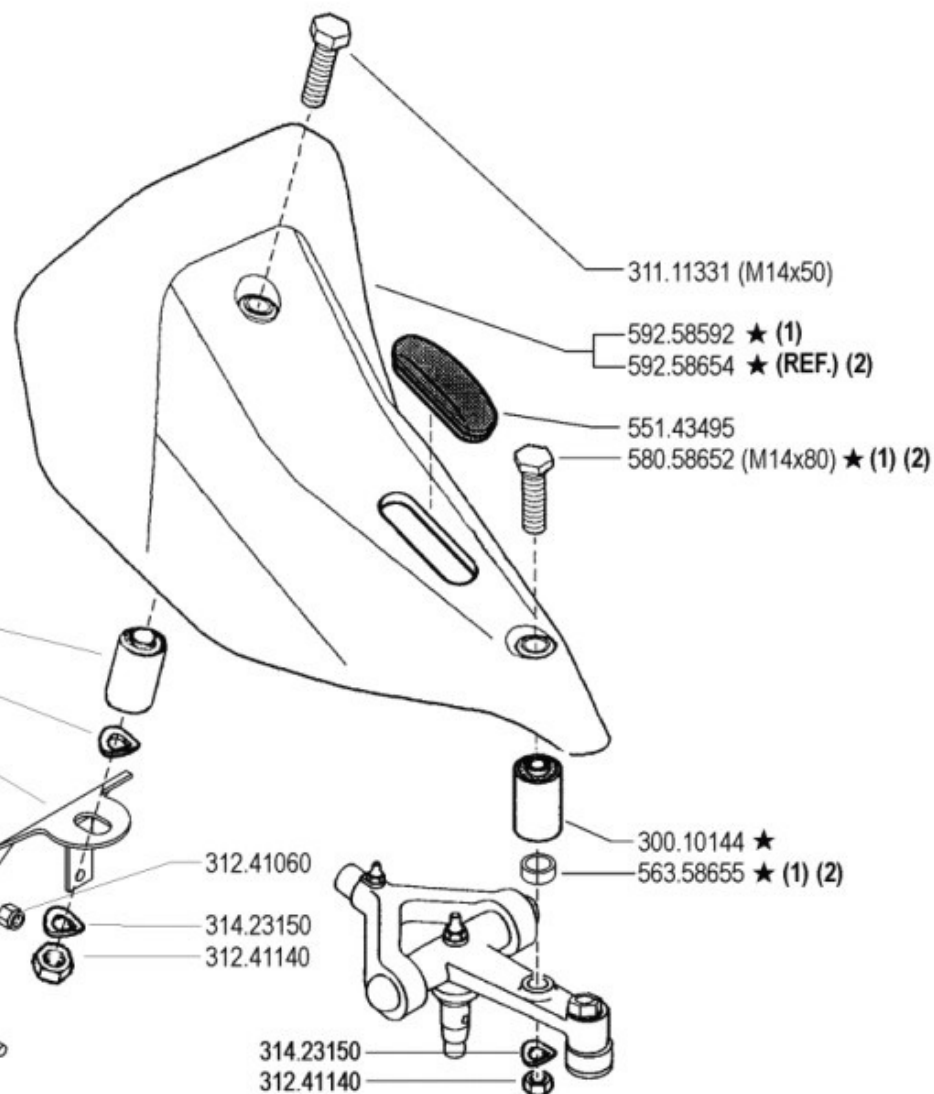
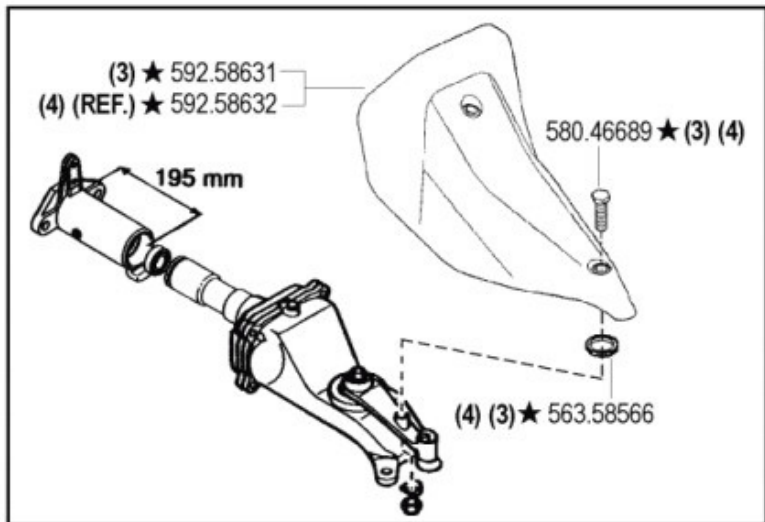

- ★ 300.10144
- 314.23150
- (4) (3) (2) (1) ★ 563.58563
- 563.59180
- (M6x14) 311.11091

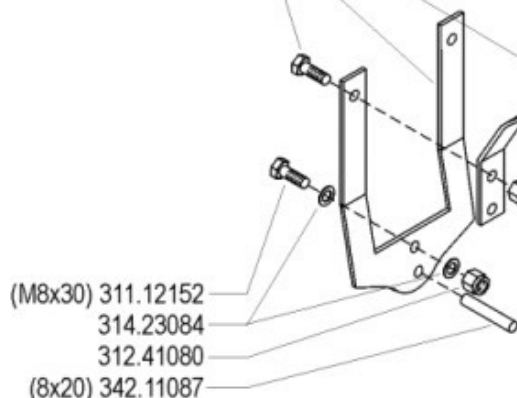

- (4) sostituisce **592.59200**
- (3) sostituisce **592.59170** e **592.59173**
- (2) sostituisce **592.59199**
- (1) sostituisce **592.59169** e **592.59172**



ATTREZZI ED ACCESSORI
 IMPLEMENTS AND ACCESSORIES
 OUTILS ET ACCESSOIRES
 APEROS Y ACCESORIOS
 ARBEITSGERÄTE UND ZUBEHÖR

600/700 serie 94

PROTECTION
 PROTECCION

PROTEZIONE "1G"

PROTECTION
 SCHUTZ

DALL'ATTREZZO
 DESDE EL APERO
 DE L'OUTIL
 FROM IMPLEMENT
 AB ARBEITSGERÄET

★N.

AGGIORNAMENTO
REVISION
MISE A JOUR
APLAZAMIENTO
ANPASSUNG

14 4

1/2004

Rev.

ZENNE

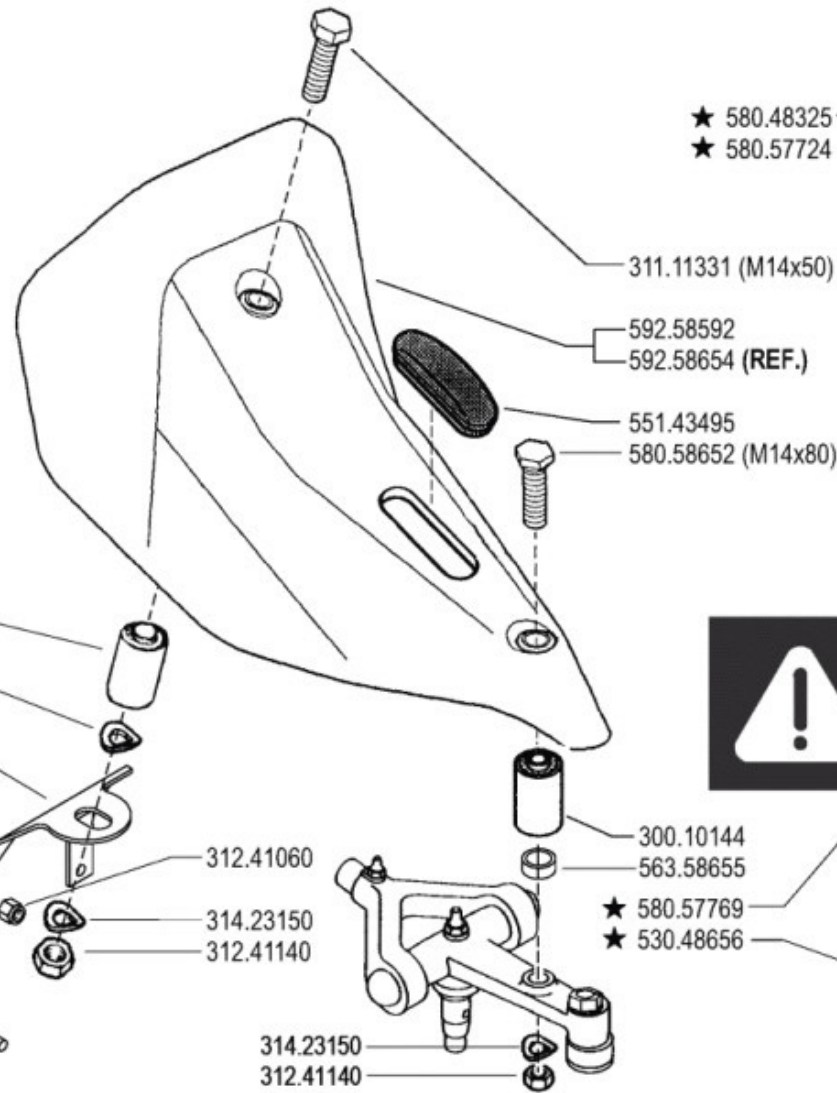
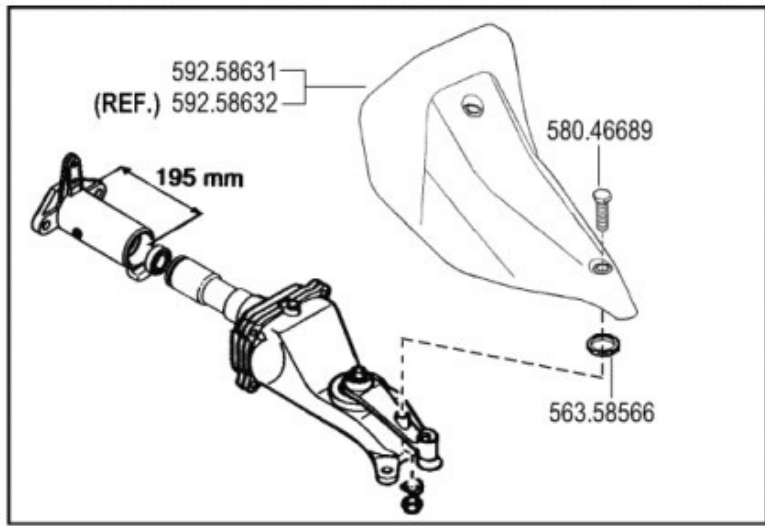

- 300.10144
- 314.23150
- 563.58563
- 563.59180
- (M6x14) 311.11091
- (M8x30) 311.12152
- 314.23084
- 312.41080
- (8x20) 342.11087

- ★ 580.48325
- ★ 580.57724

- 311.11331 (M14x50)
- 592.58592
- 592.58654 (REF.)
- 551.43495
- 580.58652 (M14x80)

- 300.10144
- 563.58655
- ★ 580.57769
- ★ 530.48656



ATTREZZI ED ACCESSORI
 IMPLEMENTS AND ACCESSORIES
 OUTILS ET ACCESSOIRES
 APEROS Y ACCESORIOS
 ARBEITSGERÄTE UND ZUBEHÖR

600/700 serie 94

PROTEZIONE "1G"

PROTECTION
 PROTECCION

PROTECTION
 SCHUTZ

DALL'ATTREZZO
 DESDE EL APERO
 DE L'OUTIL
 FROM IMPLEMENT
 AB ARBEITSGERÄET

★N.

AGGIORNAMENTO
REVISION
MISE A JOUR
APLAZAMIENTO
ANPASSUNG

14

Rev. **5**

1/2005

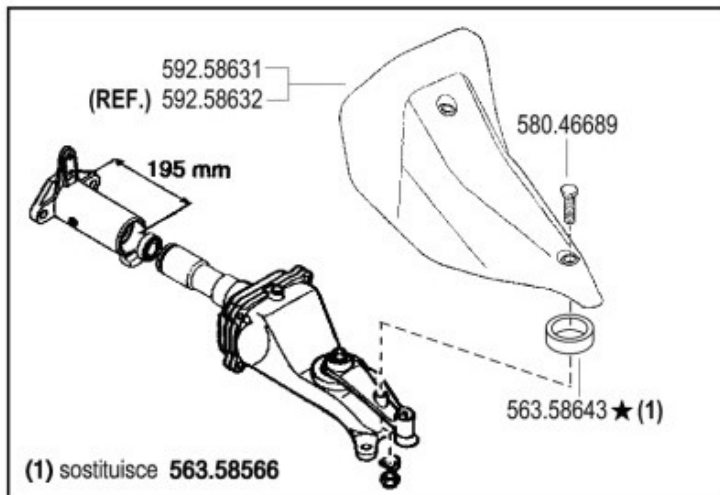

(1) sostituisce 563.58566

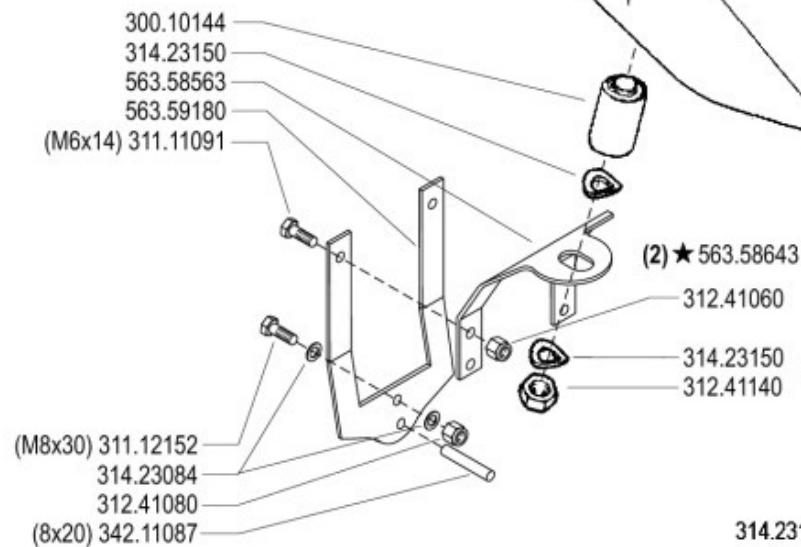
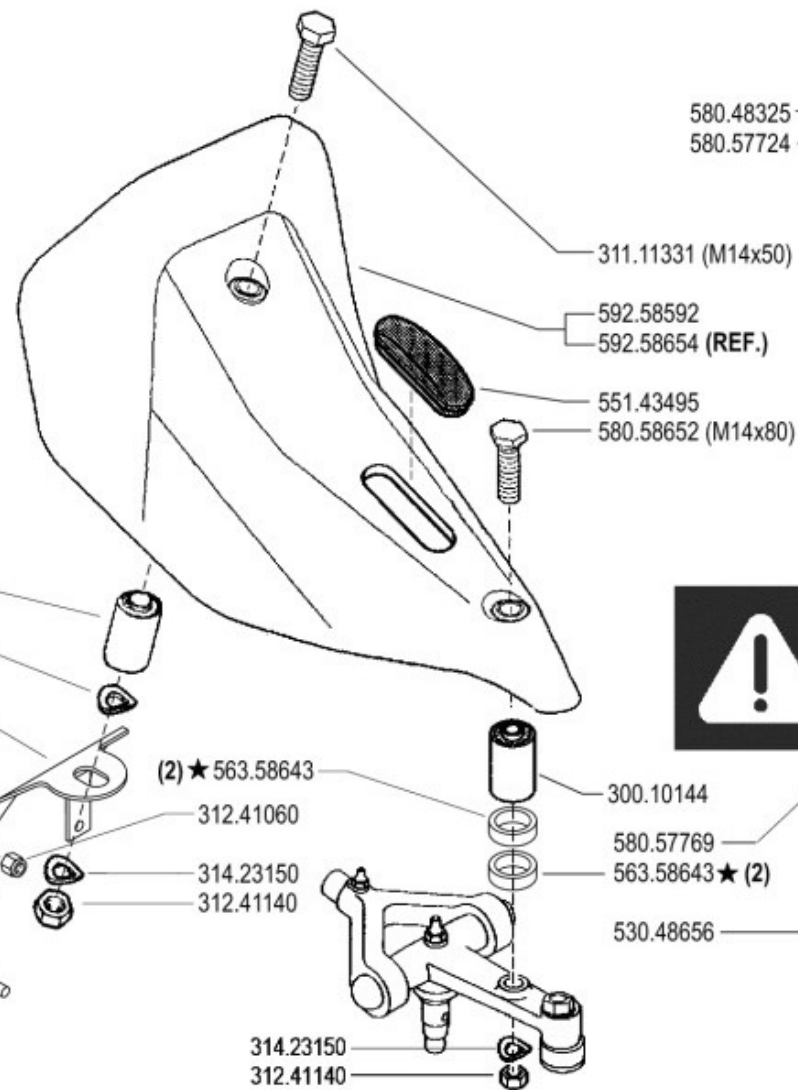

(2) sostituisce 563.58655



ATTREZZI ED ACCESSORI
IMPLEMENTS AND ACCESSORIES
OUTILS ET ACCESSOIRES
APEROS Y ACCESORIOS
ARBEITSGERÄTE UND ZUBEHÖR

600/700 serie 94

PROTEZIONE "1G"

PROTECTION
PROTECCION

PROTECTION
SCHUTZ

DALL'ATTREZZO
DESDE EL APERO
DE L'OUTIL
FROM IMPLEMENT
AB ARBEITSGERAET

★N.

AGGIORNAMENTO
REVISION
MISE A JOUR
APLAZAMIENTO
ANPASSUNG

14

Rev.
6

9/2005

ZENNE

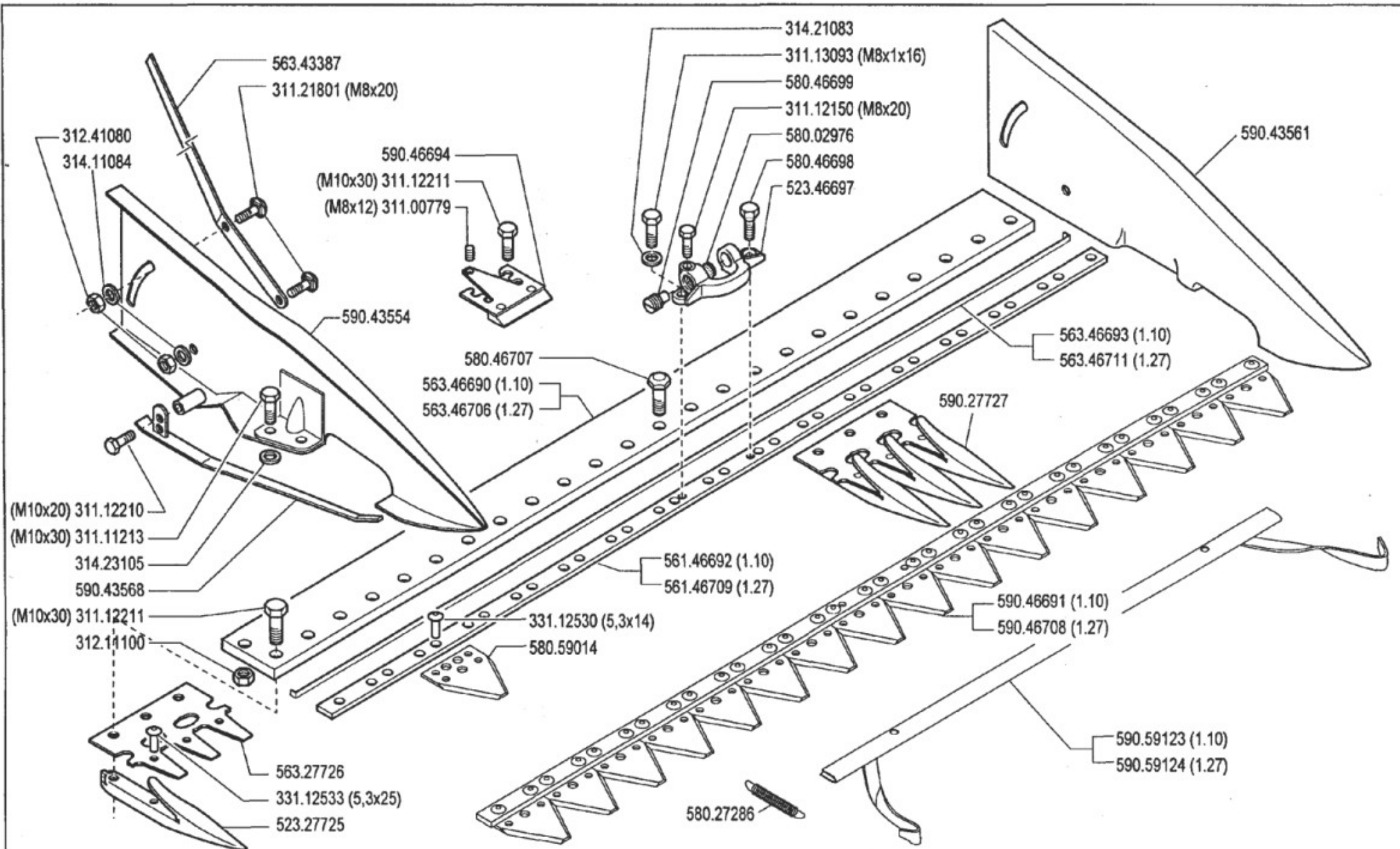

ATTREZZI ED ACCESSORI
 IMPLEMENTS AND ACCESSORIES
 OUTILS ET ACCESSOIRES
 APEROS Y ACCESORIOS
 ARBEITSGERÄTE UND ZUBEHÖR

600/700 serie 94

BARRA CENTRALE S.F.

BARRA
 BARRE

CUTTER BAR
 MAHBALKEN

DALL'ATTREZZO
 DESDE EL APERO
 DE L'OUTIL
 FROM IMPLEMENT
 AB ARBEITSGERÄET

N.

12.00

02.05.1994

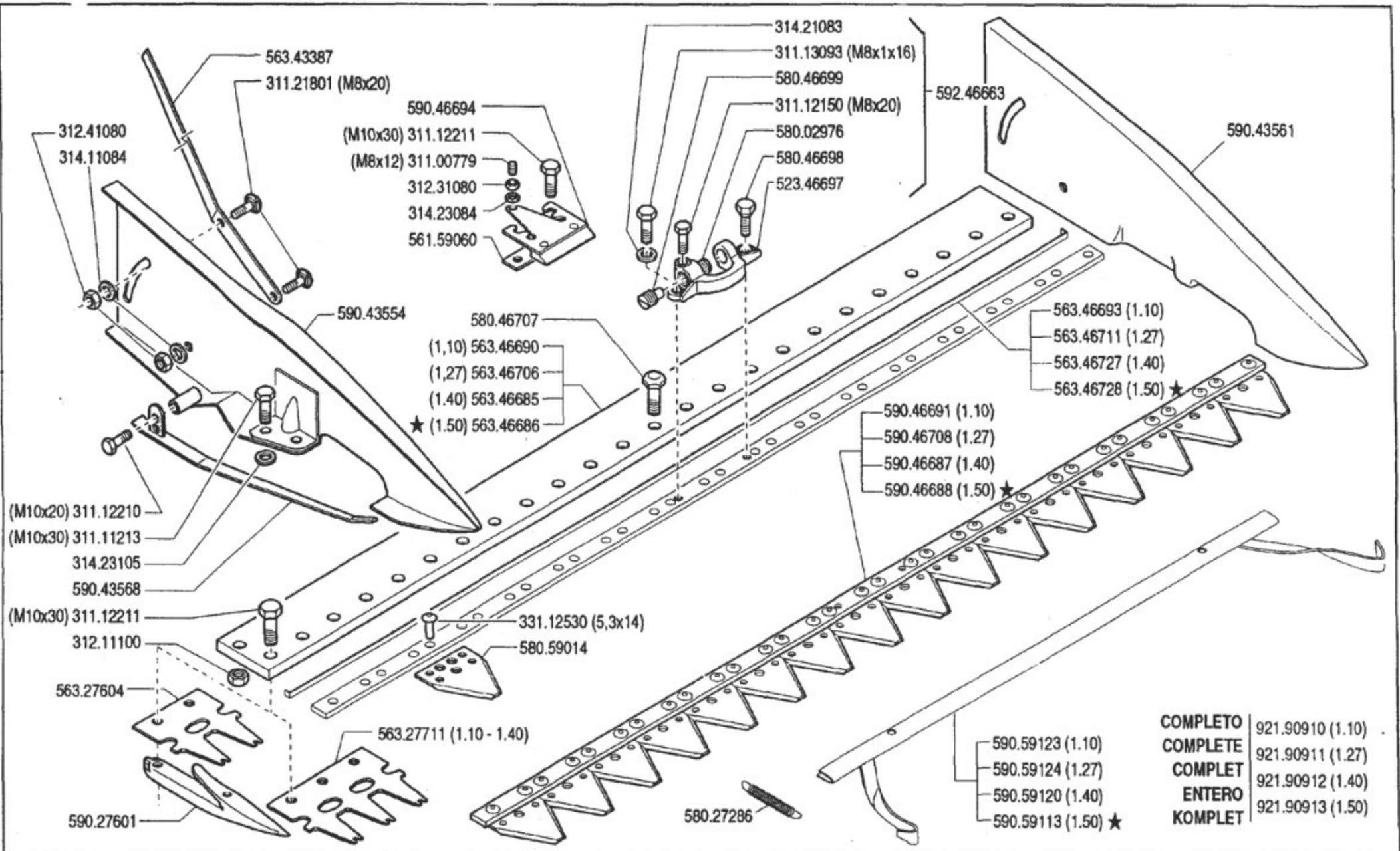

COMPLETO	921.90910 (1.10)
COMPLETE	921.90911 (1.27)
COMPLET	921.90912 (1.40)
ENTERO	921.90913 (1.50)
KOMPLET	

	ATTREZZI ED ACCESSORI IMPLEMENTS AND ACCESSORIES OUTILS ET ACCESSOIRES APEROS Y ACCESORIOS ARBEITSGERÄTE UND ZUBEHÖR	600/700 serie 94	BARRA CENTRALE S.F. "MONTBLANC"	BARRA CUTTER BAR BARRE MAHBALKEN	DALL'ATTREZZO DESDE EL APERO DE L'OUTIL FROM IMPLEMENT AB ARBEITSGERÄET ★ N.	AGGIORNAMENTO REVISION MISE A JOUR APLAZAMIENTO ANPASSUNG	12.03 10/1997
--	---	-------------------------	--	---	---	--	-----------------------------

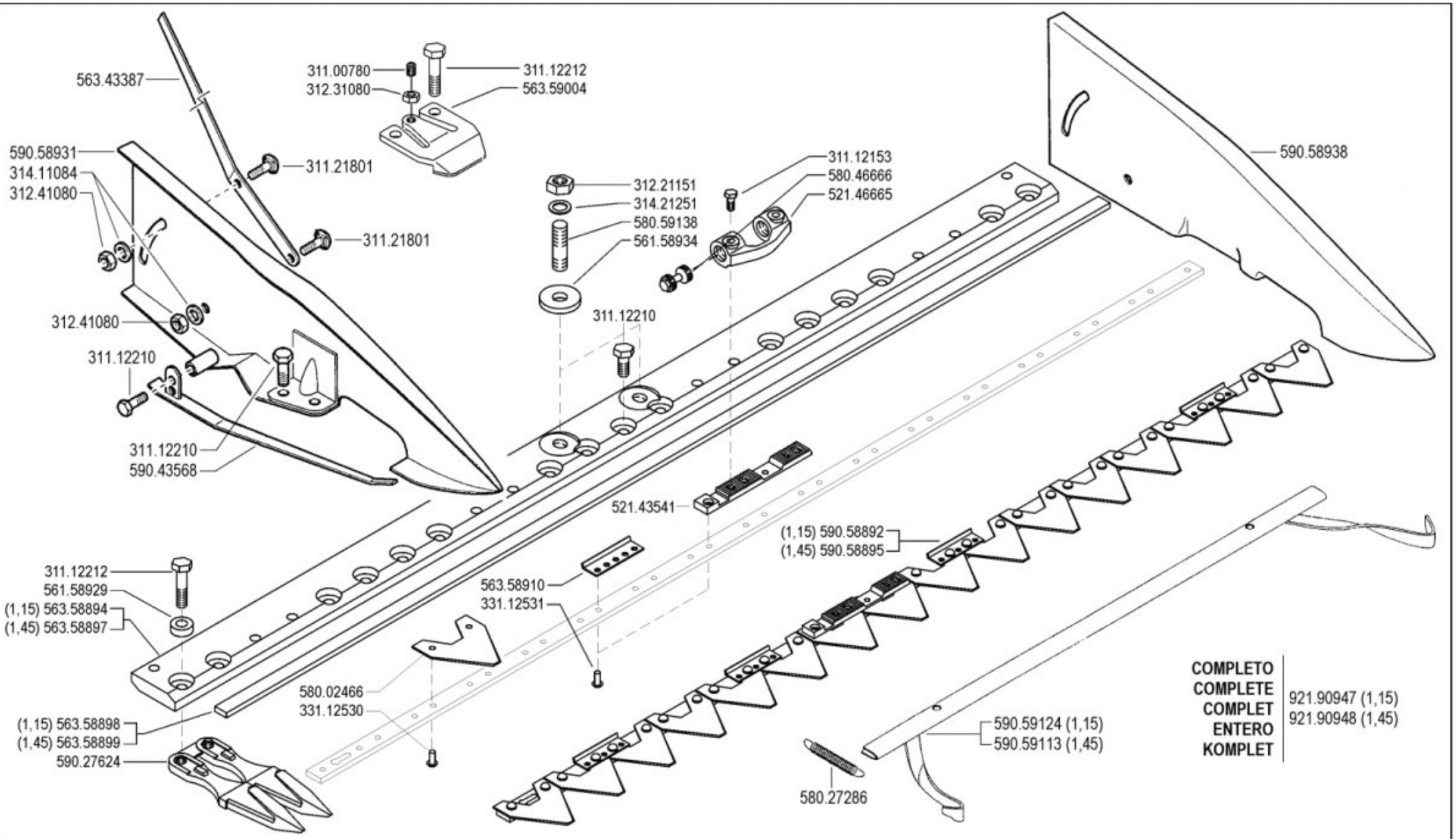

COMPLETO 921.90947 (1,15)
COMPLETE 921.90948 (1,45)
COMPLET
ENTERO
KOMPLET

	ATTREZZI ED ACCESSORI IMPLEMENTS AND ACCESSORIES OUTILS ET ACCESSOIRES APEROS Y ACCESORIOS ARBEITSGERÄTE UND ZUBEHÖR	600/700 serie 94	BARRA CENTRALE S.F. "1S" ★		DALL' ATREZZO DESDE EL APERO DE L' OUTIL FROM IMPLMENT AB ARBEITSGERÄT	Mod. 12 04
			CUTTER BAR BARRA	BARRE MÄHBALKEN		

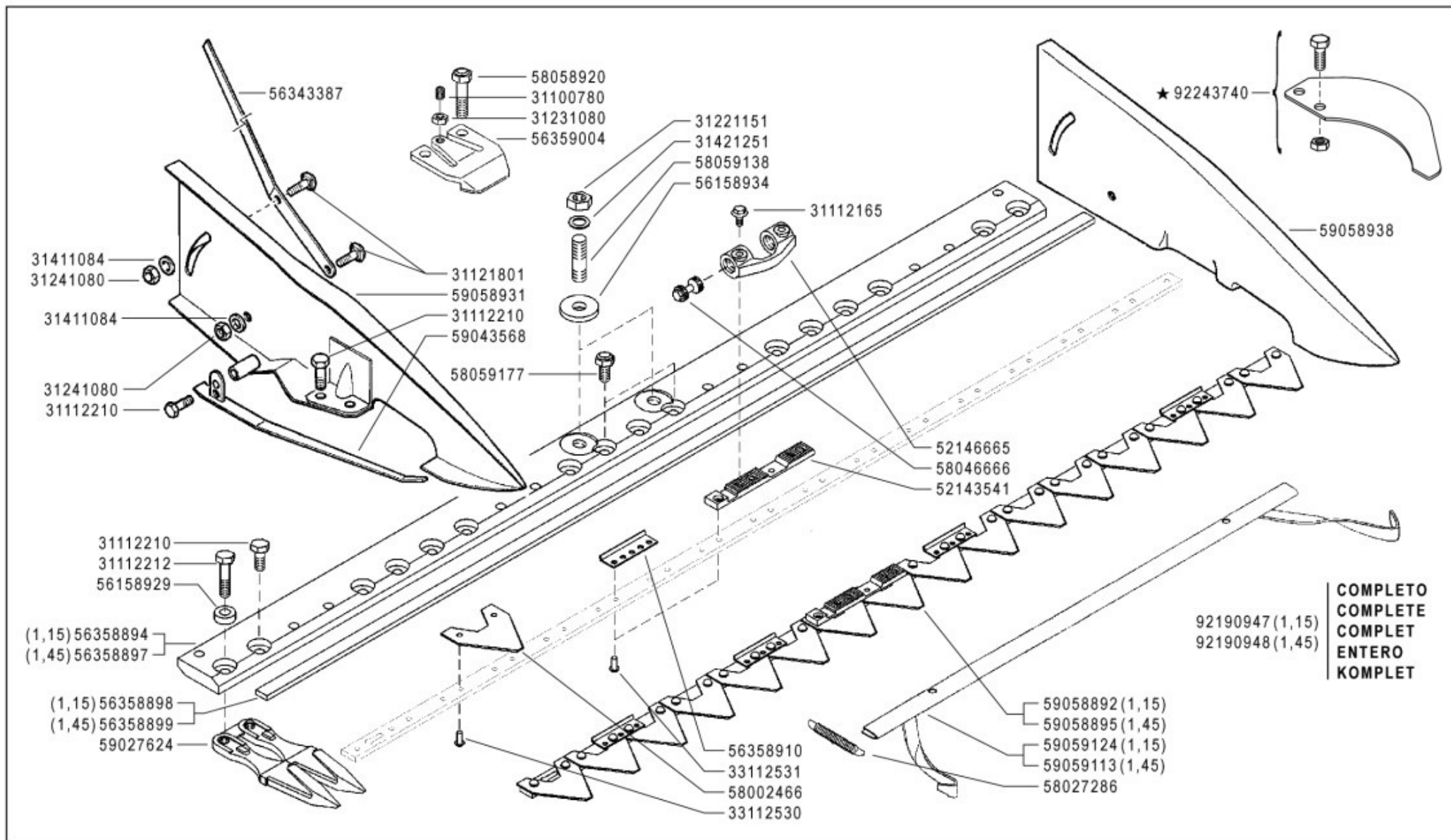

COMPLETO
COMPLETE
COMPLET
ENTERO
KOMPLET

92190947 (1,15)
92190948 (1,45)

59058892 (1,15)
59058895 (1,45)
59059124 (1,15)
59059113 (1,45)
58027286



ATTREZZI ED ACCESSORI
IMPLEMENTS AND ACCESSORIES
OUTILS ET ACCESSOIRES
APEROS Y ACCESORIOS
ARBEITSGERÄTE UND ZUBEHÖR

600/700 serie 94

BARRA CENTRALE S.F. "1S"

CUTTER BAR
BARRA

BARRE
MÄHBALKEN

12
6
05/2006

Rev.
ZENNE

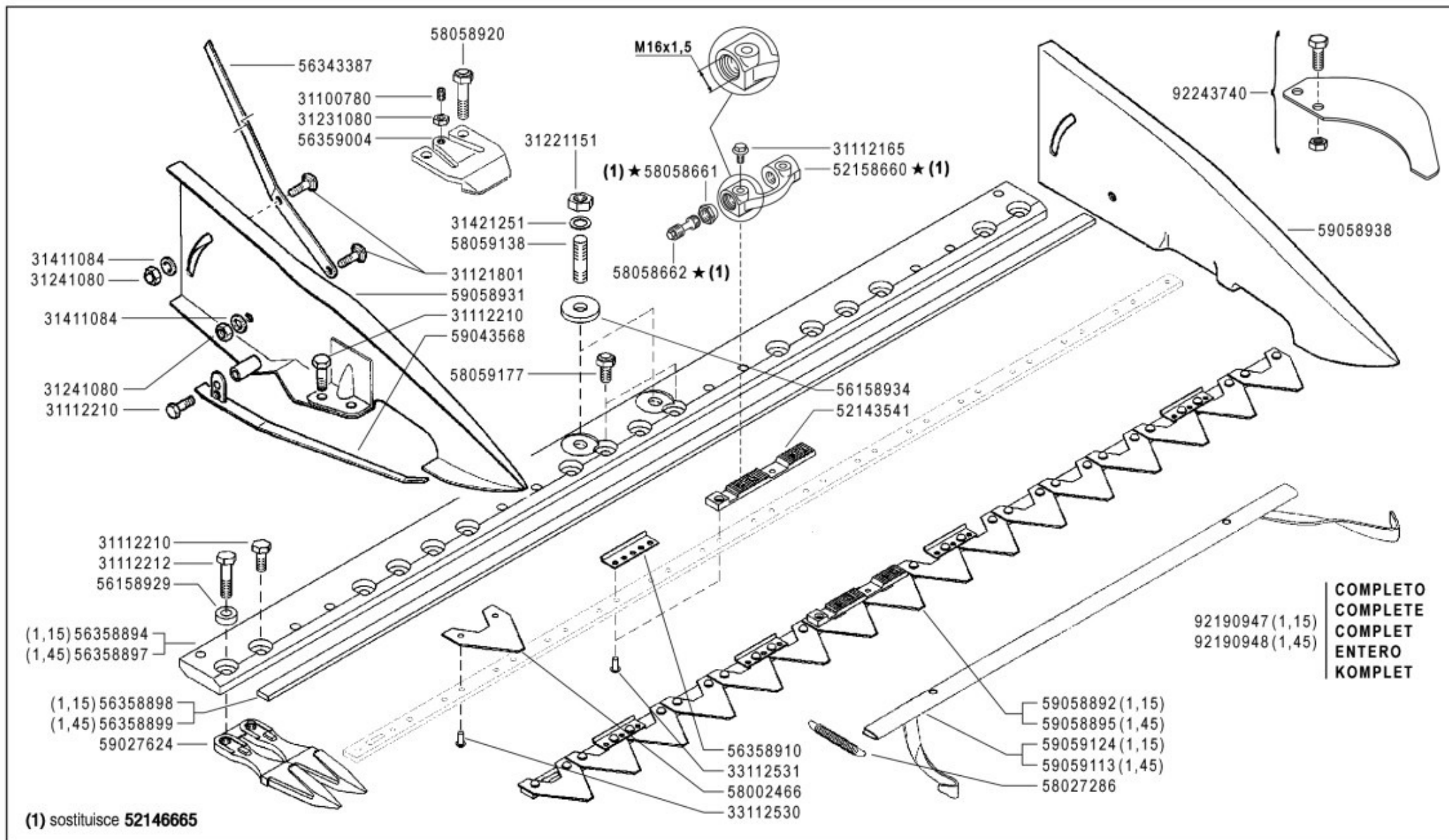

ATTREZZI ED ACCESSORI
IMPLEMENTS AND ACCESSORIES
OUTILS ET ACCESSOIRES
APEROS Y ACCESORIOS
ARBEITSGERÄTE UND ZUBEHÖR

600/700 serie 94

BARRA CENTRALE S.F. "1S"

CUTTER BAR
BARRA

BARRE
MÄHBALKEN

12

Rev.
7

11/2007

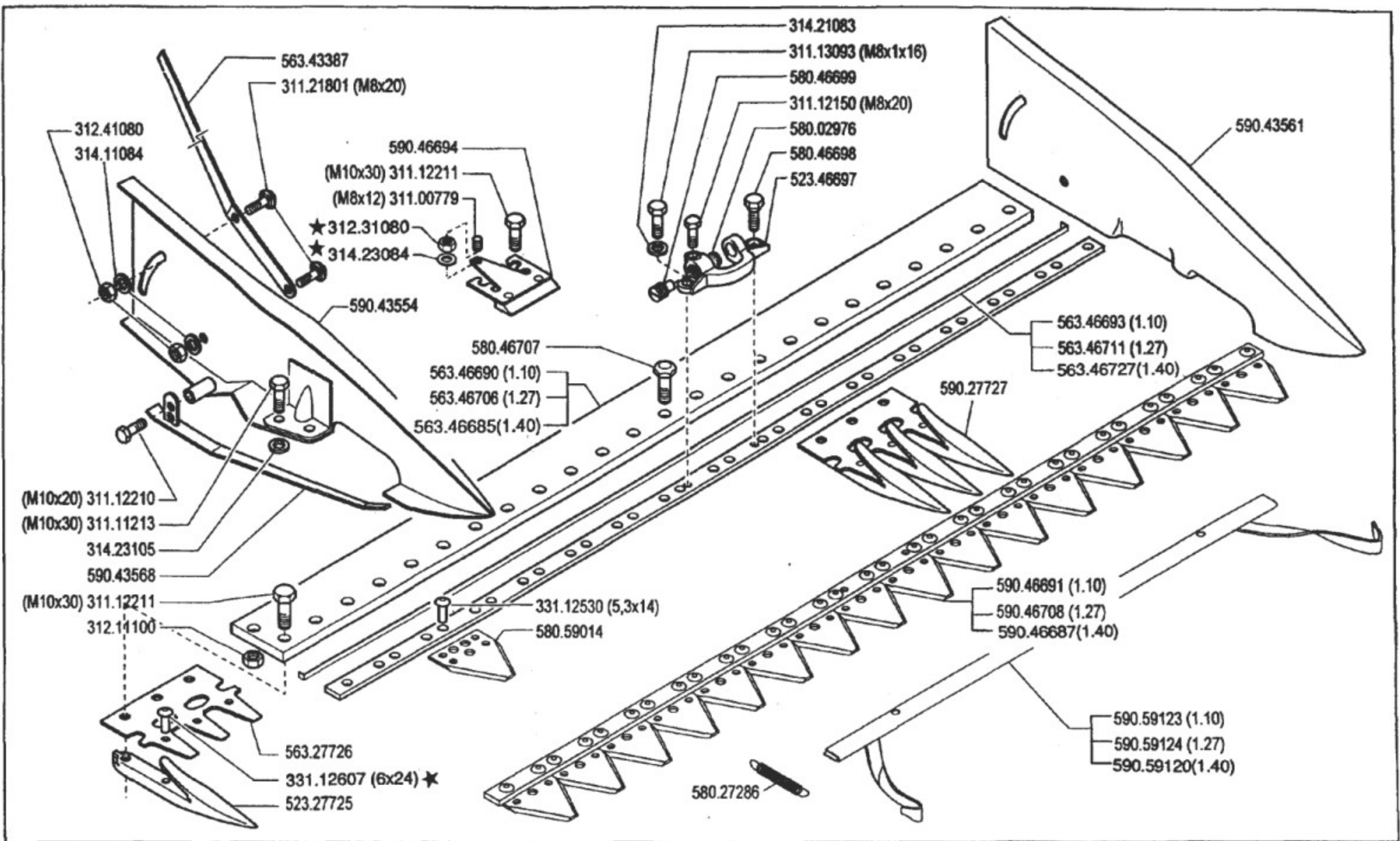

ATTREZZI ED ACCESSORI
 IMPLEMENTS AND ACCESSORIES
 OUTILS ET ACCESSOIRES
 APEROS Y ACCESORIOS
 ARBEITSGERÄTE UND ZUBEHÖR

600/700 serie **94**

BARRA CENTRALE S.F.

BARRA
 BARRE

CUTTER BAR
 MAHBALKEN

DALL'ATTREZZO
 DESDE EL APERO
 DE L'OUTIL
 FROM IMPLEMENT
 AB ARBEITSGERÄT
 ★ N.

AGGIORNAMENTO
 REVISION
 MISE A JOUR
 APLAZAMIENTO
 ANPASSUNG

12.01

01.01.1996

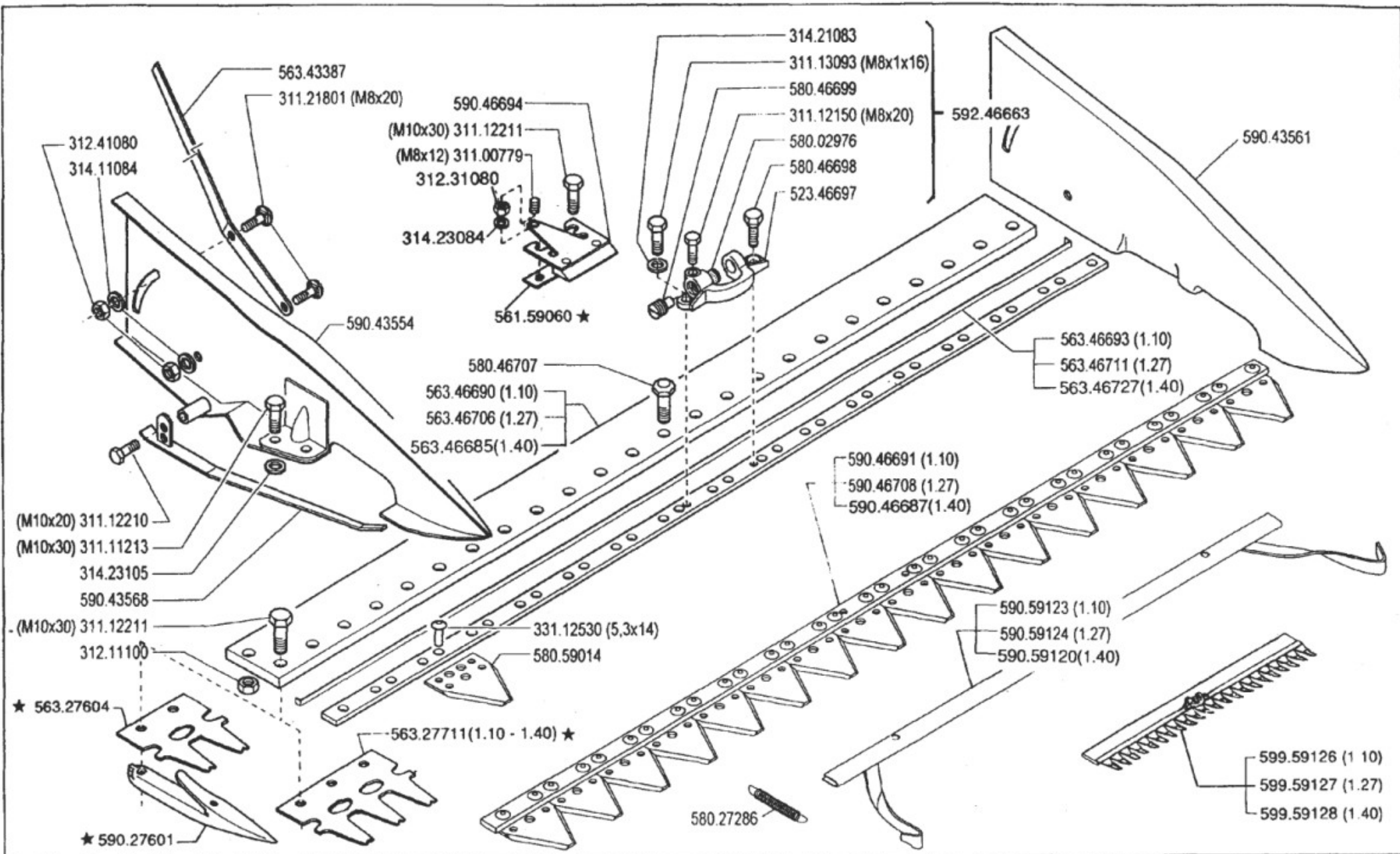

ATTREZZI ED ACCESSORI
 IMPLEMENTS AND ACCESSORIES
 OUTILS ET ACCESSOIRES
 APEROS Y ACCESORIOS
 ARBEITSGERÄTE UND ZUBEHÖR

600/700 serie **94**

BARRA CENTRALE S.F. "MONTBLANC"

BARRA
 BARRE

CUTTER BAR
 MAHBALKEN

DALL'ATTREZZO
 DESDE EL APERO
 DE L'OUTIL
 FROM IMPLEMENT
 AB ARBEITSGERÄT

AGGIORNAMENTO
 REVISION
 MISE A JOUR
 APLAZAMIENTO
 ANPASSUNG

★ N.

12.02

20.09.1996

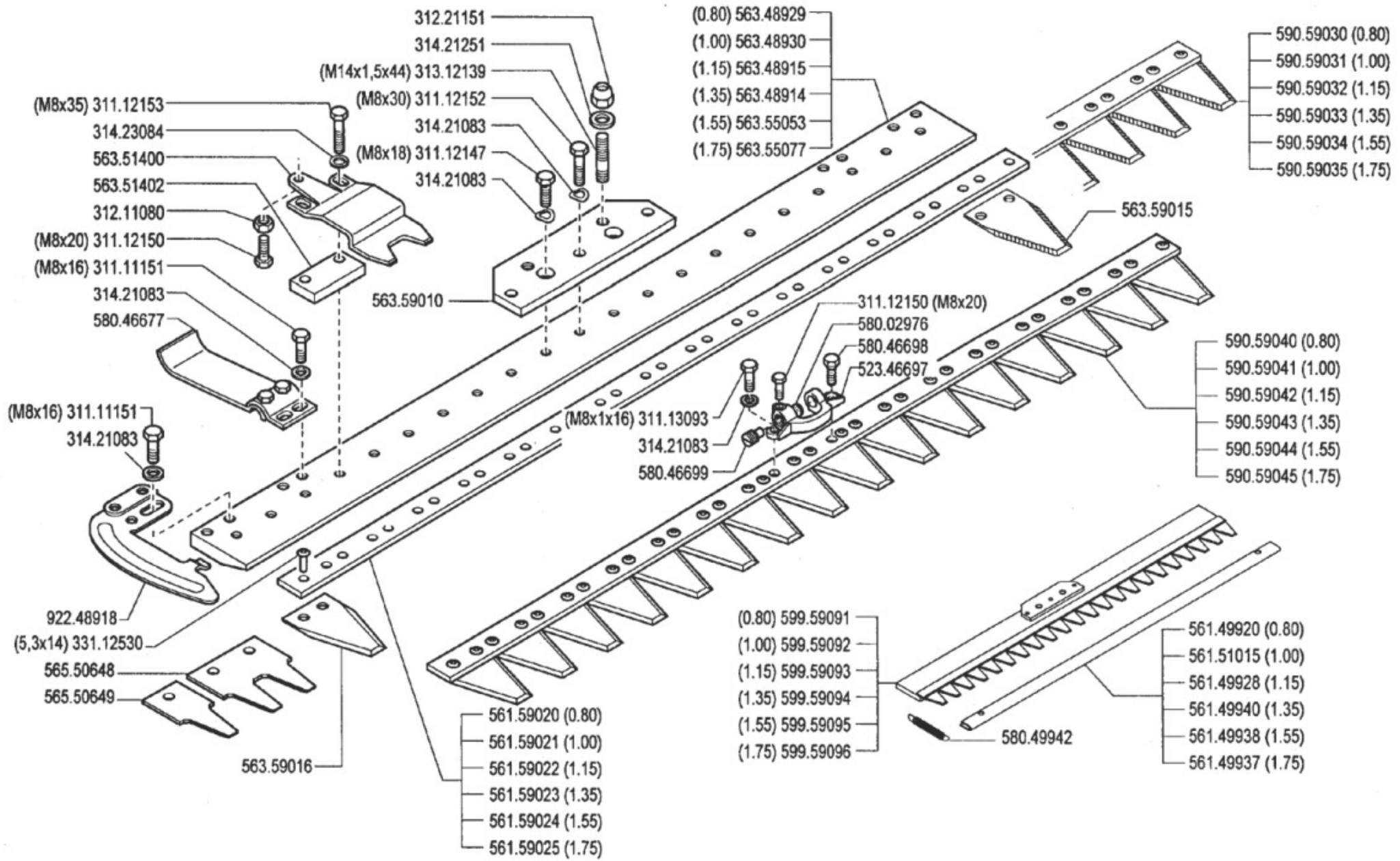

ATTREZZI ED ACCESSORI
 IMPLEMENTS AND ACCESSORIES
 OUTILS ET ACCESSOIRES
 APEROS Y ACCESORIOS
 ARBEITSGERÄTE UND ZUBEHÖR

600/700 serie 94

BARRA "EUROPA"

BARRA "EUROPA"
 BARRE "EUROPA"

CUTTER BAR "EUROPA"
 MAHBÄLKEN "EUROPA"

DALL'ATTREZZO
 DESDE EL APERO
 DE L'OUTIL
 FROM IMPLEMENT
 AB ARBEITSGERÄET

N.

13.00

02.05.1994

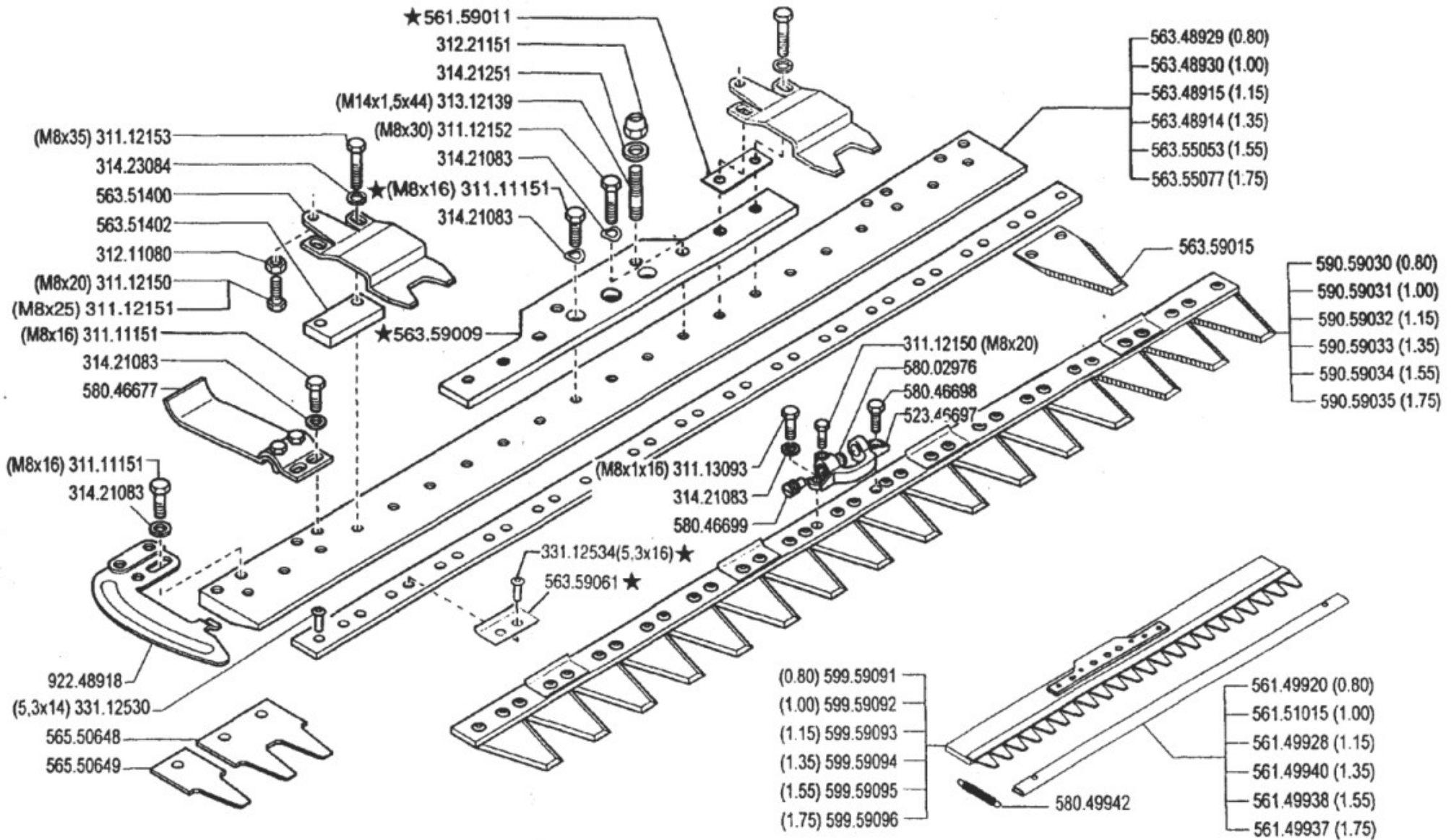

ATTREZZI ED ACCESSORI
 IMPLEMENTS AND ACCESSORIES
 OUTILS ET ACCESSOIRES
 APEROS Y ACCESORIOS
 ARBEITSGERÄTE UND ZUBEHÖR

600/700 serie 94

BARRA "EUROPA"

BARRA "EUROPA"

BARRE "EUROPA"

CUTTER BAR "EUROPA"

MAHBÄLKEN "EUROPA"

DALL'ATTREZZO
 DESDE EL APERO
 DE L'OUTIL
 FROM IMPLEMENT
 AB ARBEITSGERÄET
 ★ N.

AGGIORNAMENTO
 REVISION
 MISE A JOUR
 APLAZAMIENTC
 ANPASSUNG

13.01

01.01.1996

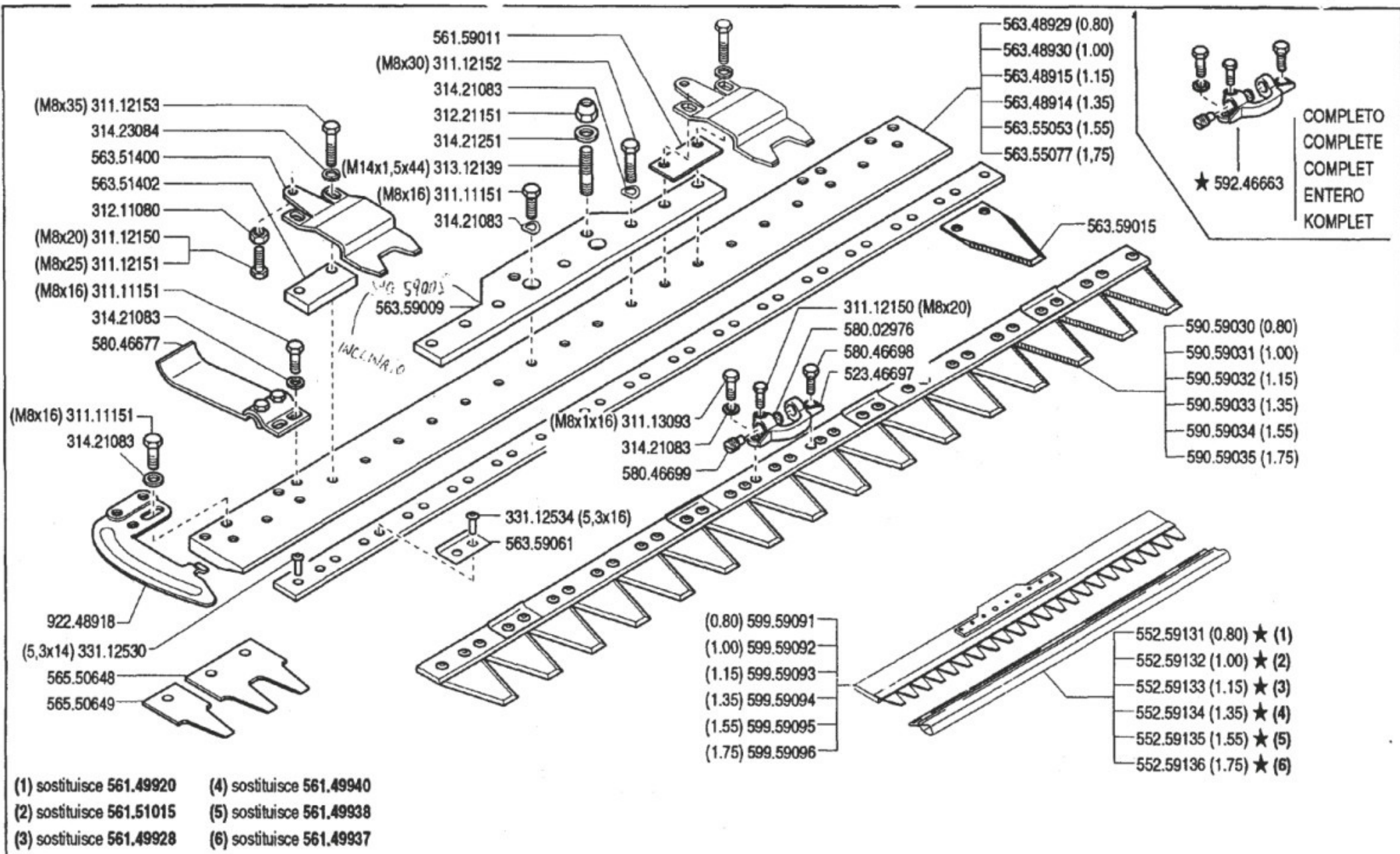

- (1) sostituisce 561.49920
- (2) sostituisce 561.51015
- (3) sostituisce 561.49928
- (4) sostituisce 561.49940
- (5) sostituisce 561.49938
- (6) sostituisce 561.49937

	ATTREZZI ED ACCESSORI IMPLEMENTS AND ACCESSORIES OUTILS ET ACCESSOIRES APEROS Y ACCESORIOS ARBEITSGERÄTE UND ZUBEHÖR	600/700 serie 94	BARRA "EUROPA" BARRA "EUROPA" BARRE "EUROPA"	CUTTER BAR "EUROPA" CUTTER BAR "EUROPA" MAHBALKEN "EUROPA"	DALL'ATTREZZO DESDE EL APERO DE L'OUTIL FROM IMPLEMENT AB ARBEITSGERÄET ★ N.	AGGIORNAMENTO REVISION MISE A JOUR APLAZAMIENTO ANPASSUNG	13.02 9/1997

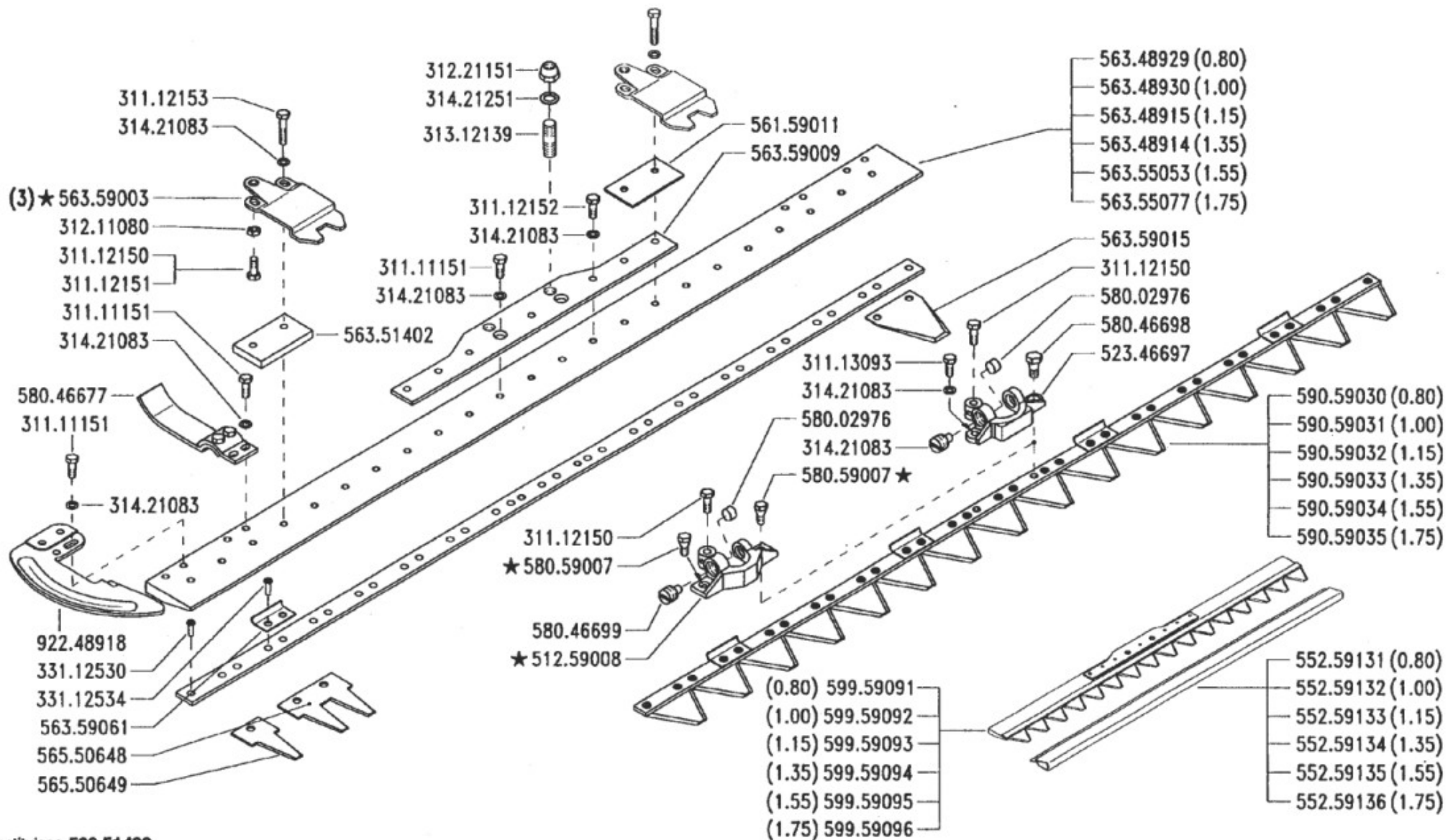

(3) sostituisce 563.51400



ATTREZZI ED ACCESSORI
 IMPLEMENTS AND ACCESSORIES
 OUTILS ET ACCESSOIRES
 APEROS Y ACCESORIOS
 ARBEITSGERÄTE UND ZUBEHÖR

600/700 serie 94

BARRA "EUROPA"

CUTTER BAR "EUROPA"
 BARRA "EUROPA"

BARRE "EUROPA"
 MAHBALKEN "EUROPA"

DALL' ATTREZZO
 DESDE EL APERO
 DE L' OUTIL
 FROM IMPLEMENT
 AB ARBEITSGERÄET

AGGIORNAMENTO

REVISION

MISE A JOUR.

APLAZAMIENTO

ANPASSUNG

13

Mod.

03

1/1998

★ N.

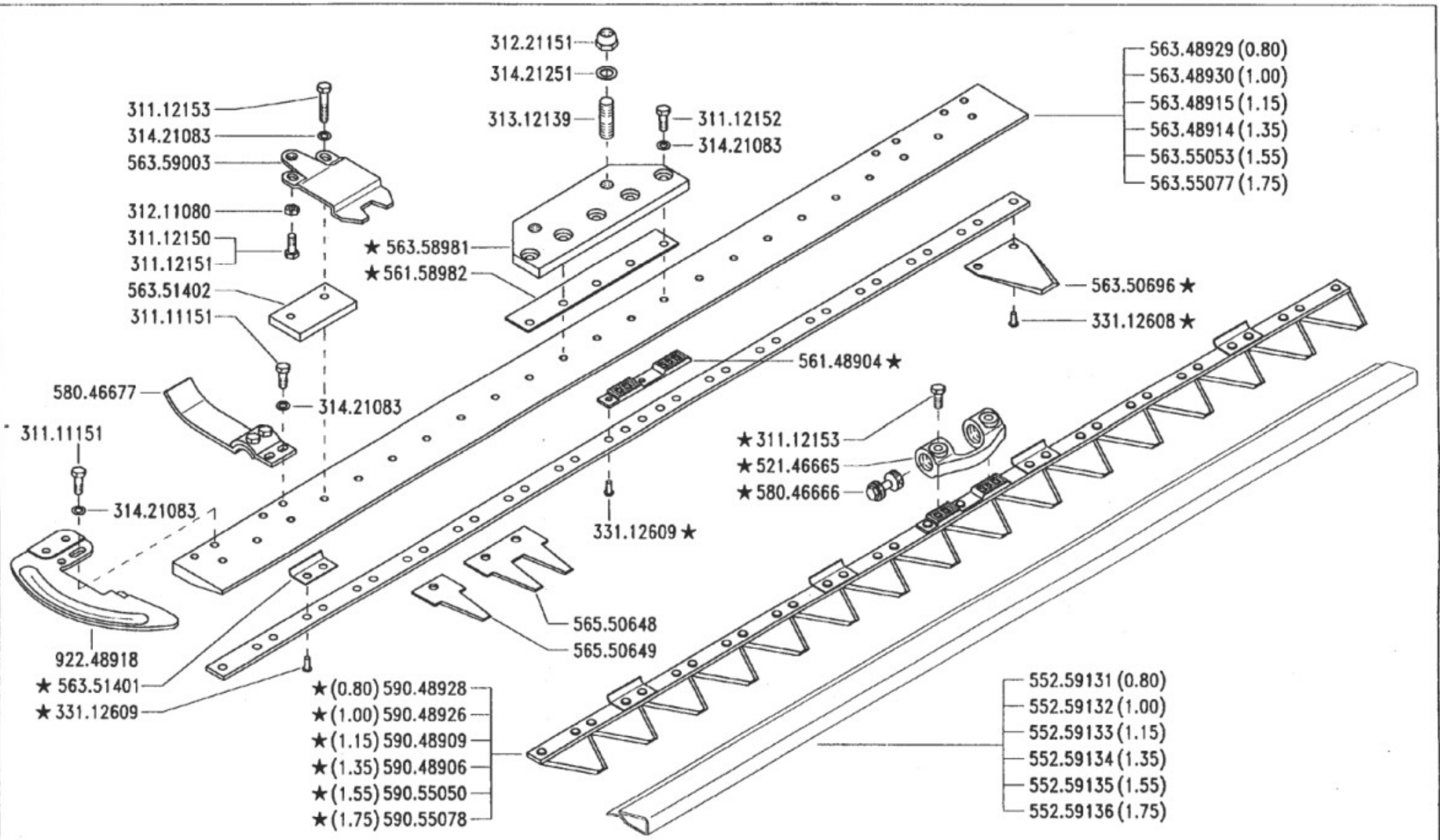

ATTREZZI ED ACCESSORI
 IMPLEMENTS AND ACCESSORIES
 OUTILS ET ACCESSOIRES
 APEROS Y ACCESORIOS
 ARBEITSGERÄTE UND ZUBEHÖR

600/700 serie **94**

BARRA "EUROPA" 1S

CUTTER BAR "EUROPA" 1S
 BARRA "EUROPA" 1S

BARRE "EUROPA" 1S
 MAHBALKEN "EUROPA" 1S

DALL' ATTREZZO
 DESDE EL APERO
 DE L' OUTIL
 FROM IMPLEMENT
 AB ARBEITSGERÄT

★ N.

13	Mod. 04
	3/1999

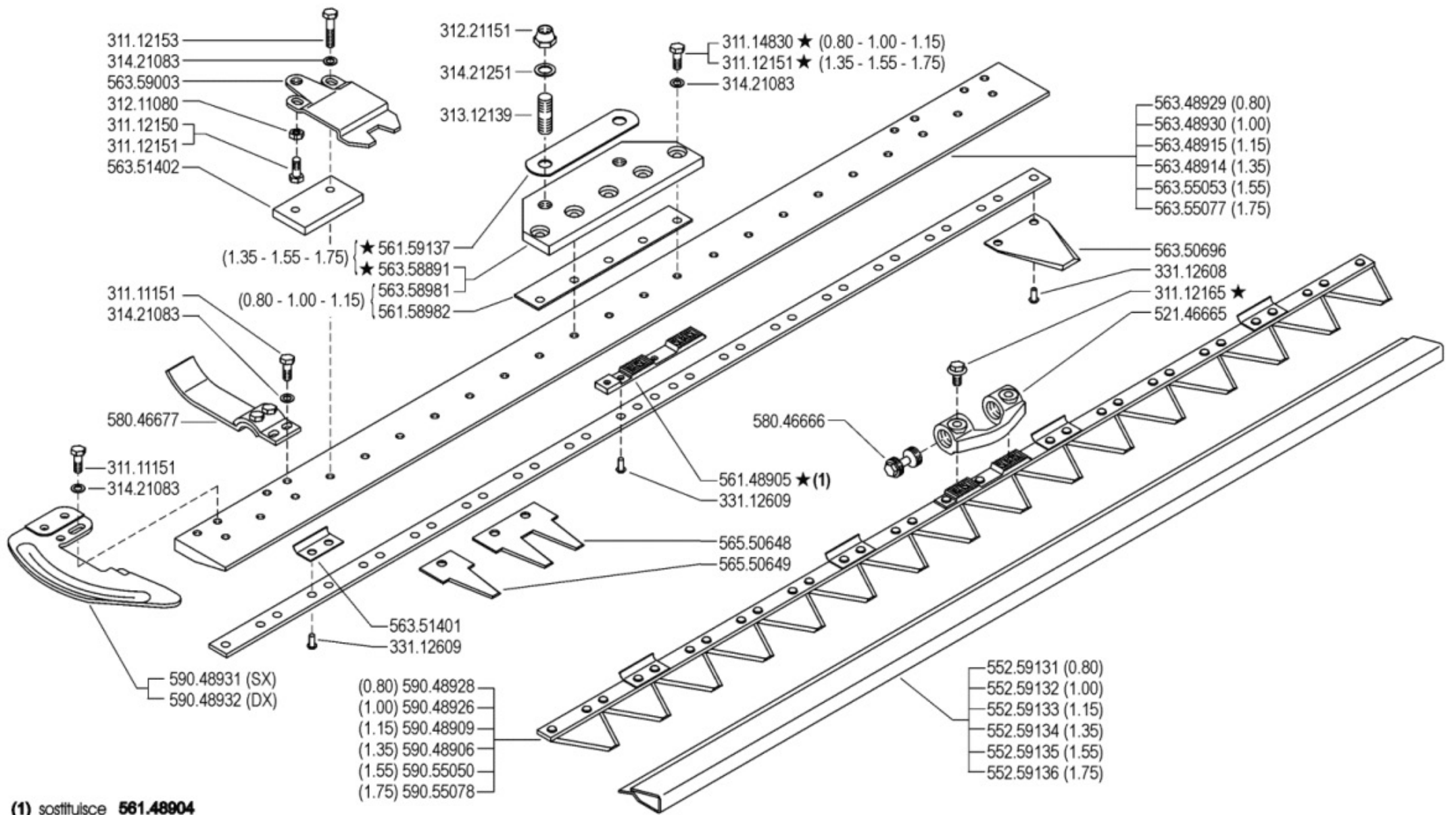

(1) sostituisce 561.48904



ATTREZZI ED ACCESSORI
 IMPLEMENTS AND ACCESSORIES
 OUTILS ET ACCESSOIRES
 APEROS Y ACCESORIOS
 ARBEITSGERÄTE UND ZUBEHÖR

600/700 serie 94

CUTTER BAR "EUROPA" 1S
 BARRA "EUROPA" 1S

BARRA "EUROPA" 1S

BARRE "EUROPA" 1S
 MÄHBALKEN "EUROPA" 1S

13

Rev.
5

6/2003

ZENNE

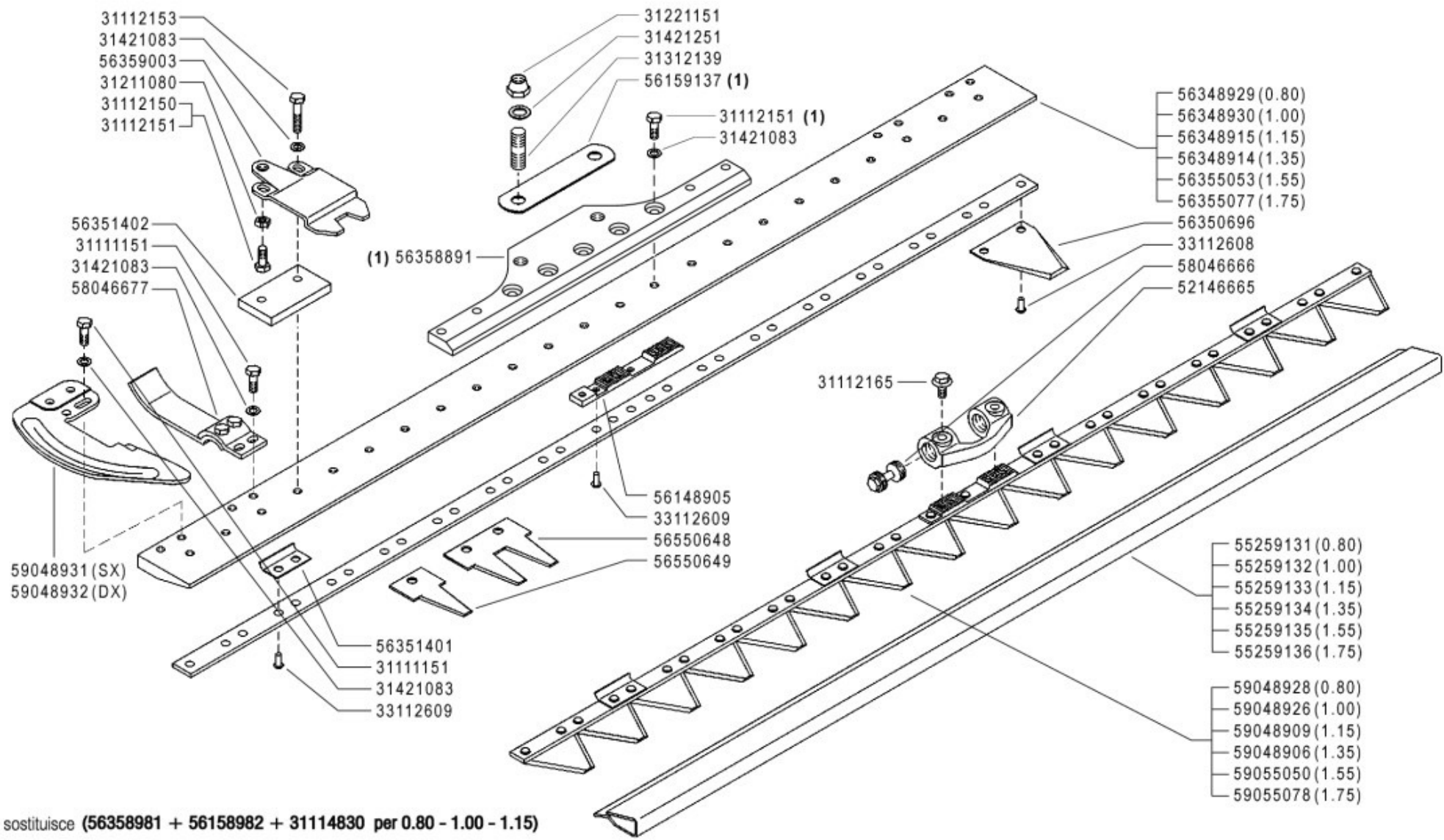

(1) sostituisce (5635891 + 5615892 + 31114830 per 0.80 - 1.00 - 1.15)



ATTREZZI ED ACCESSORI
 IMPLEMENTS AND ACCESSORIES
 OUTILS ET ACCESSOIRES
 APEROS Y ACCESORIOS
 ARBEITSGERÄTE UND ZUBEHÖR
600/700 serie 94

BARRA "EUROPA" 1S
 CUTTER BAR "EUROPA" 1S
 BARRA "EUROPA" 1S
BARRE "EUROPA" 1S
 MÄHBALKEN "EUROPA" 1S

13	Rev. 6
	05/2006

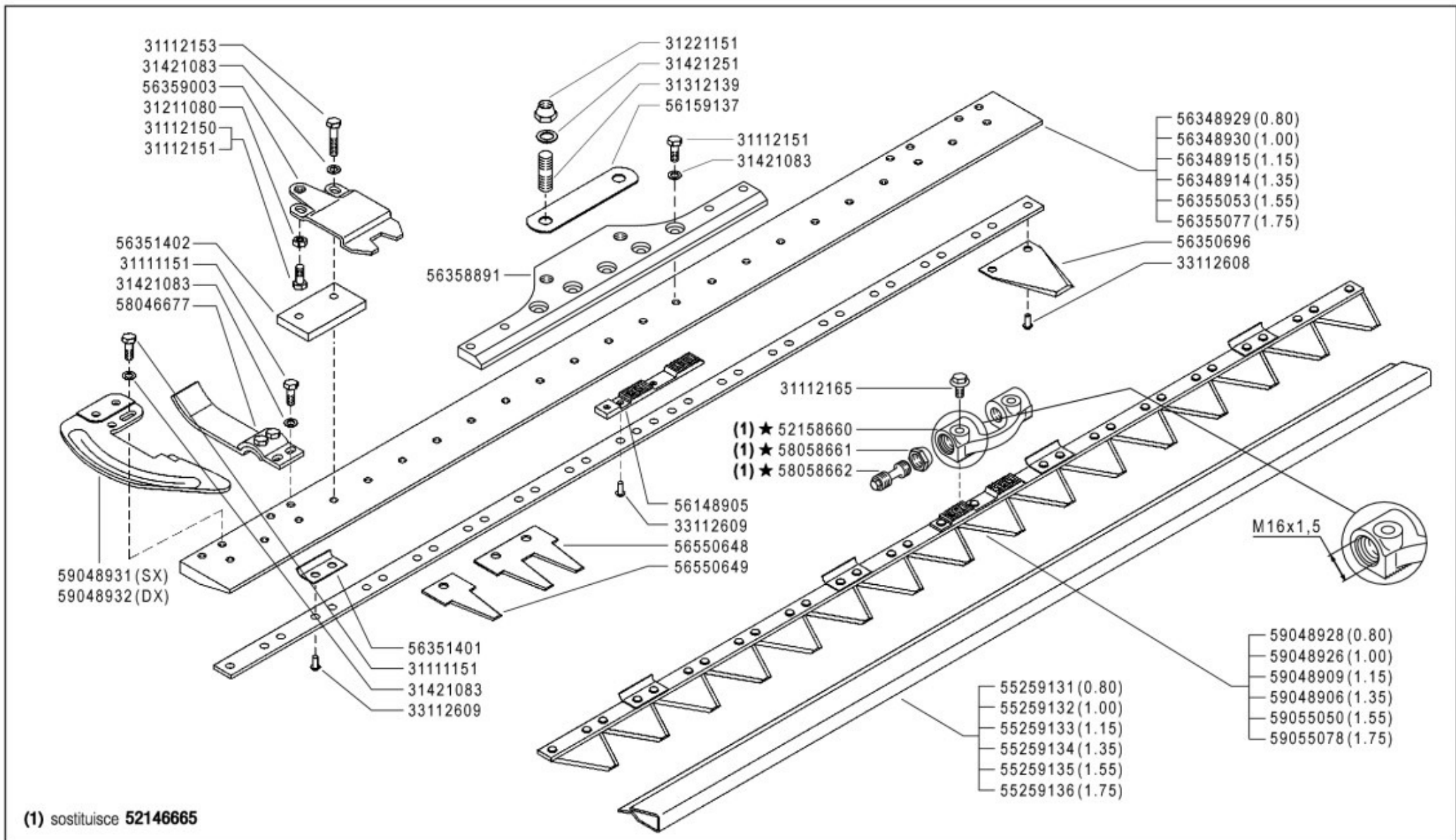

(1) sostituisce **52146665**

	ATTREZZI ED ACCESSORI IMPLEMENTS AND ACCESSORIES OUTILS ET ACCESSOIRES APEROS Y ACCESORIOS ARBEITSGERÄTE UND ZUBEHÖR	600/700 serie 94	BARRA "EUROPA" 1S		13	Rev. 7
			CUTTER BAR "EUROPA" 1S BARRA "EUROPA" 1S	BARRE "EUROPA" 1S MÄHBALEN "EUROPA" 1S		

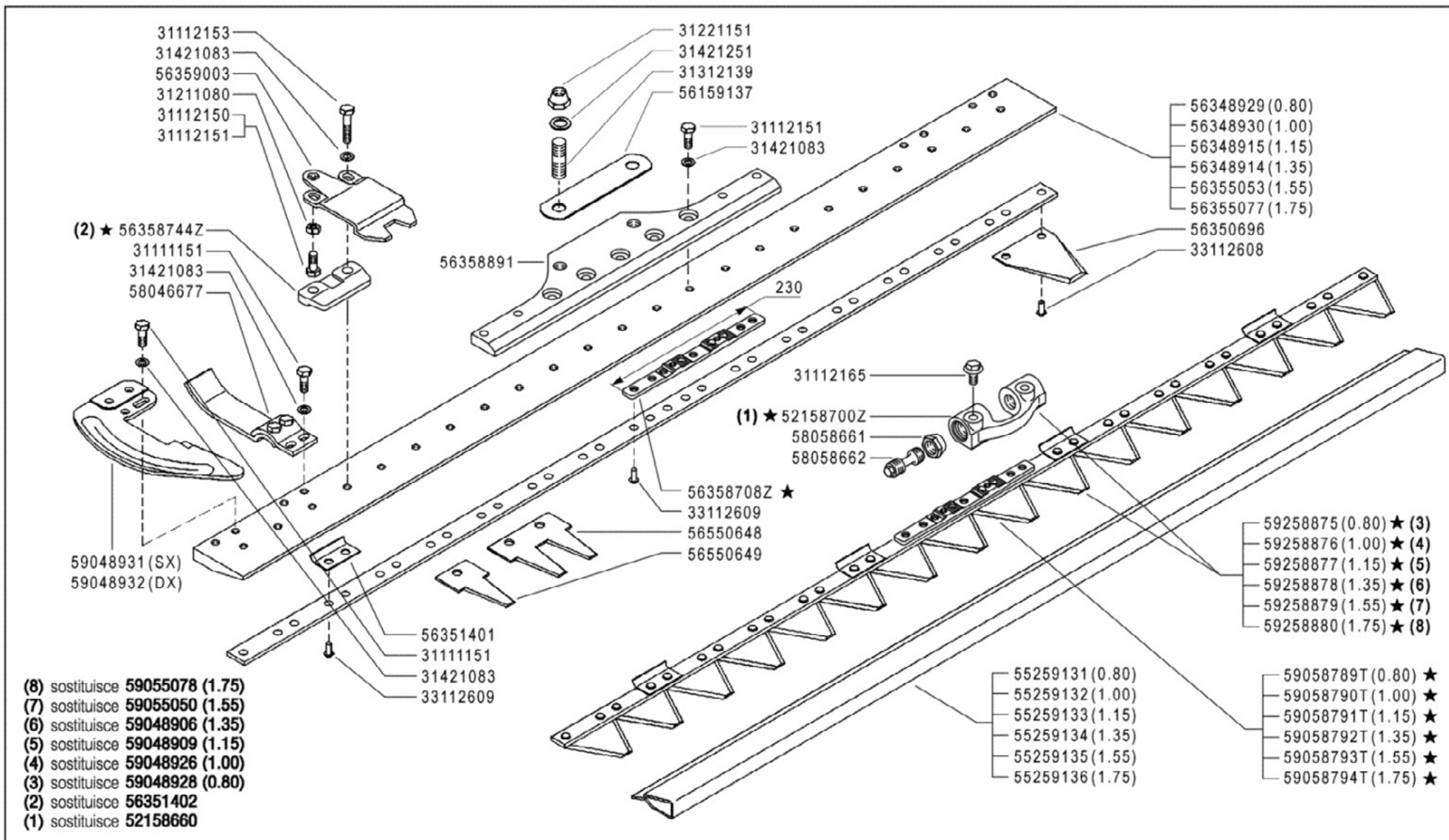

- (8) sostituisce **59055078 (1.75)**
- (7) sostituisce **59055050 (1.55)**
- (6) sostituisce **59048906 (1.35)**
- (5) sostituisce **59048909 (1.15)**
- (4) sostituisce **59048926 (1.00)**
- (3) sostituisce **59048928 (0.80)**
- (2) sostituisce **56351402**
- (1) sostituisce **52158660**



ATTREZZI ED ACCESSORI
 IMPLEMENTS AND ACCESSORIES
 OUTILS ET ACCESSOIRES
 APEROS Y ACCESORIOS
 ARBEITSGERÄTE UND ZUBEHÖR

600/700 serie 94

CUTTER BAR "EUROPA" 1S
 BARRA "EUROPA" 1S

BARRA "EUROPA" 1S / 2012 ★

BARRE "EUROPA" 1S
 MÄHBALKEN "EUROPA" 1S

13	Rev. 8
	03/2012

Komplett bjelke:
 92190978 (0.80)
 92190979 (1.00)
 92190980 (1.15)
 92190981 (1.35)
 92190982 (1.55)
 92190983 (1.75)

56358181N (0.80)
 56358782N (1.00)
 56358704N (1.15)
 56358705N (1.35)
 56358706N (1.55)
 56358707N (1.75)

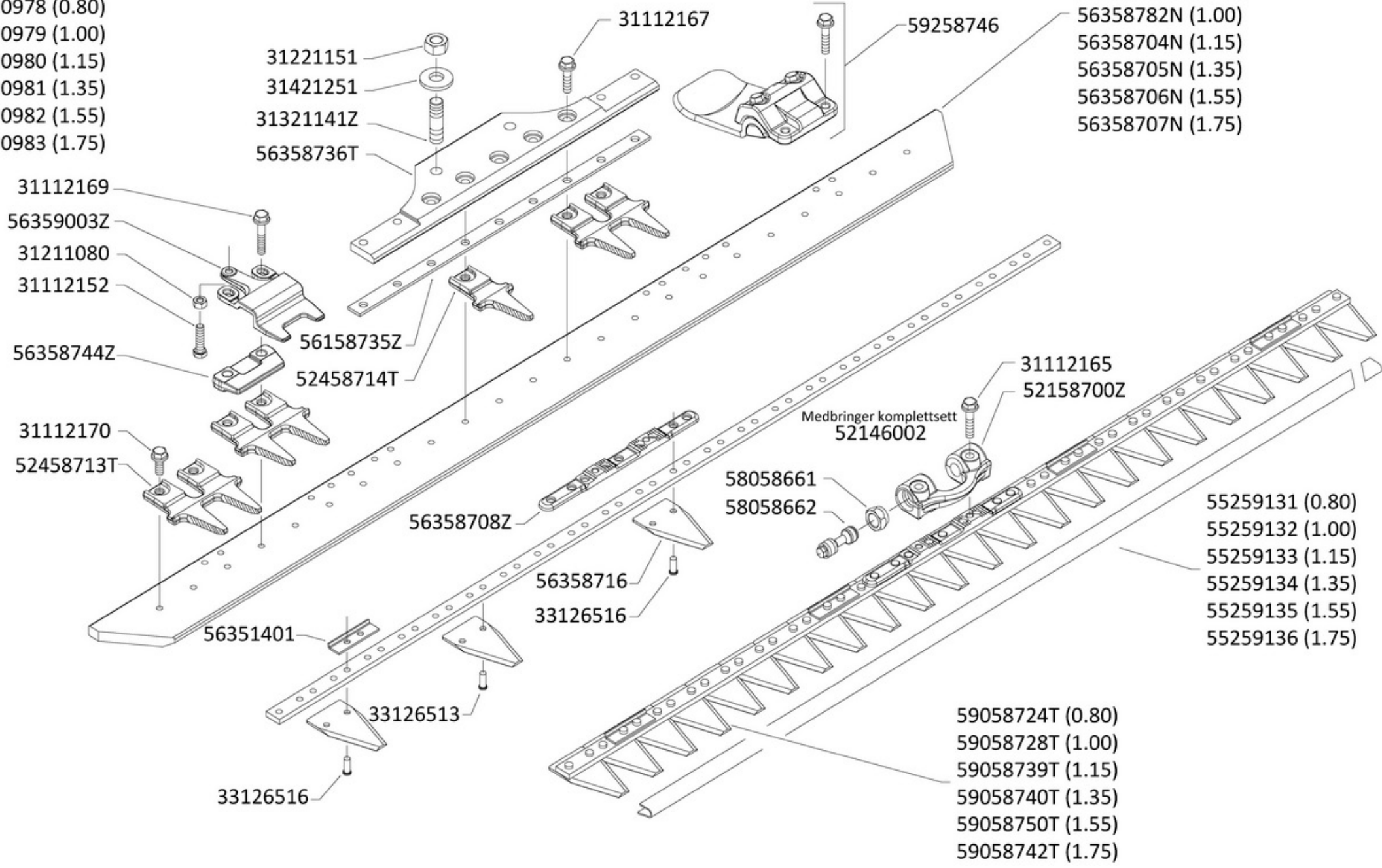

Bjelke fra før 1999: Glatt Knivstang

- Medbringersett: 59246663
- Knivblad: 56359015
- Nagler (5.3x14): 33112530
- Nagler (5.3x16): 33112534

- Knivstang 80 cm: 59059030T
- Knivstang 100 cm: 59059031T
- Knivstang 115 cm: 59059032T
- Knivstang 135 cm: 59059033T
- Knivstang 155 cm: 59059034T

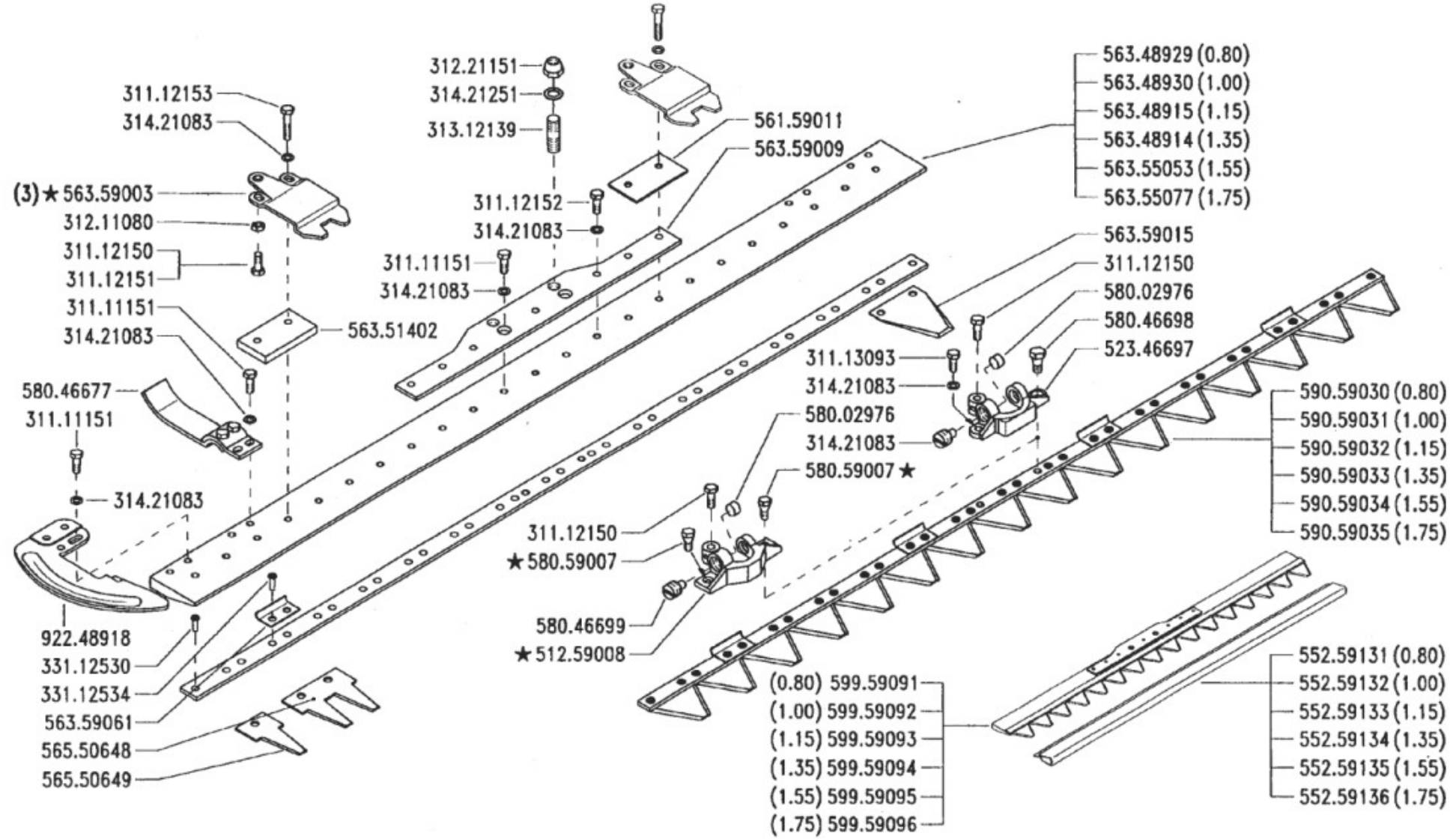

Bjelke fra 1999 - 2013: Med ruflet plate på midten

Medbringersett: 52146002
 Ruflet plate: 56358708Z
 Knivblad: 56350696
 Nagler (6.5x13): 33112608
 Nagler (6.5x16): 33112609

Knivstang 80 cm: 59058789T
 Knivstang 100 cm: 59058790T
 Knivstang 115 cm: 59058791T
 Knivstang 135 cm: 59058792T
 Knivstang 155 cm: 59058793T

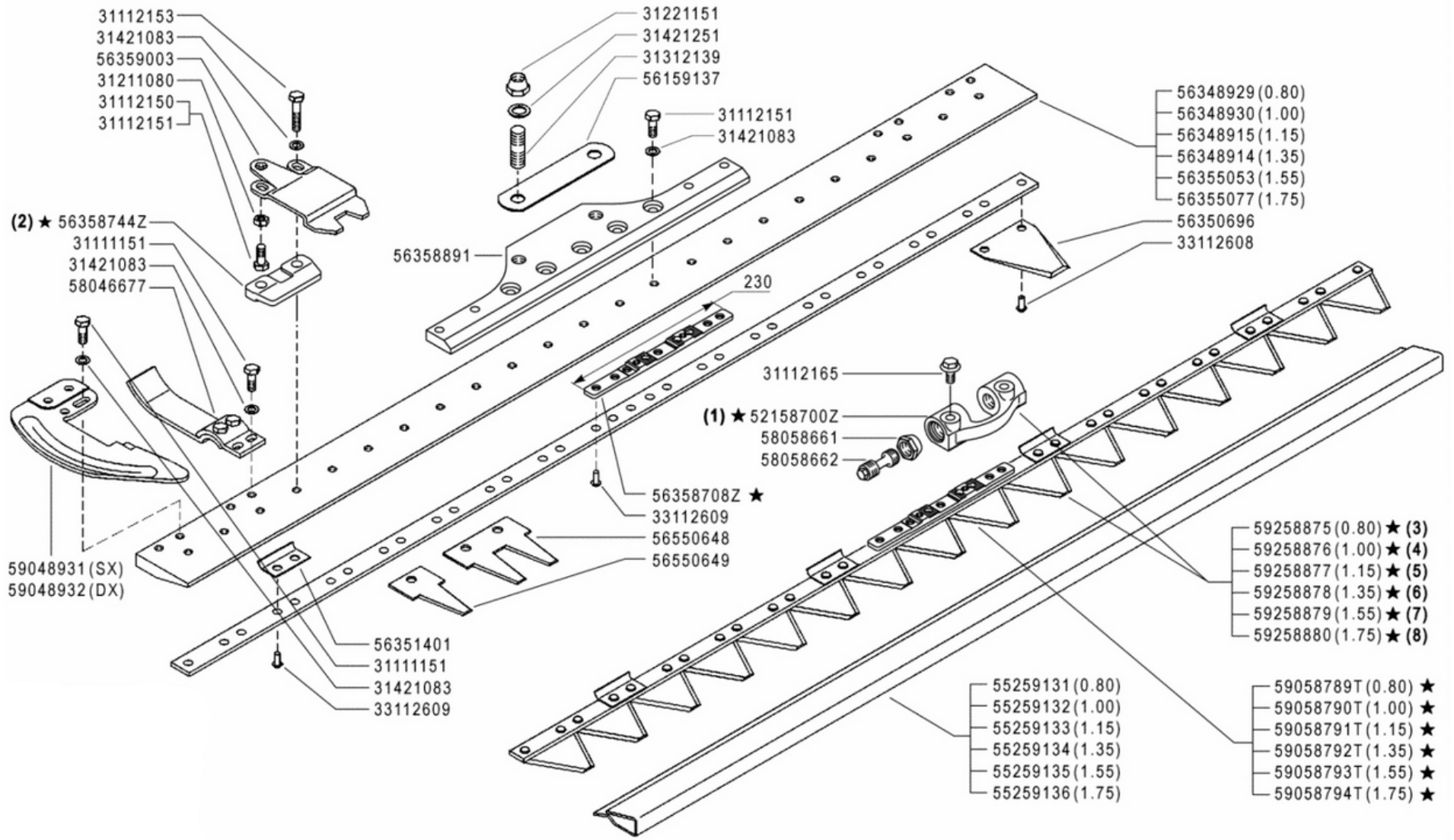

Bjelke fra etter 2013: Laserbjelke

Medbringersett:	52146002
Ruflet plate:	56358708Z
Knivblad:	56358716
Nagler (6.5x13):	33126513
Nagler (6.5x16):	33126516

Knivstang 80 cm:	59058724T
Knivstang 100 cm:	59058728T
Knivstang 115 cm:	59058739T
Knivstang 135 cm:	59058740T
Knivstang 155 cm:	59058750T

