

Ozark Quilt Retreat

September 20-23, 2018



1032 Park Avenue,
Mountain View, AR 72560,
870-269-3851
www.ozarkfolkcenter.com

Choose from one of these classes



Quick & Easy “Orange Peel” Quilt

-Taught by Daphne Higginbotham

The “Quick & Easy Orange Peel” is a quilt-as-you-go style. This pattern resembles a Cathedral Window, but is much easier to make, no hand-stitching required. Choose your own colorway and bring your own fabric. This is a great project to use up your scrap fabrics. If you want the Cathedral window look, choose jewel tone fabrics. If you want a softer look, choose fabrics that compliment your color scheme. The backing fabric will show on the front of your quilt, so keep that in mind.

There is no pattern to buy and you will bring your own quilting supplies. A throw size is ideal for this retreat, but you can make any size you want. This is an easy pattern to make, but it does require time, and you’ll want to finish it, if possible.

12” Pineapple Paper Piecing Quilt

Taught by Rita Madson

Although this quilt may look difficult, paper piecing is a great way for beginners to learn yet challenging enough for the intermediate quilter. Advanced quilters will enjoy the speed and ease of this pattern.

Traditionally the Pineapple Quilt was sewn in yellows and greens but this pattern looks great with pastels, jewel tones, batiks, and even Christmas colors. Whether using fabric from your stash or buying new, you’ll love the outcome.

A package of 20 blocks for \$12 is required for this class. Cutting requires squares and strips and the finished quilt measures 48 x 60 inches. Additional packages will be available for those wanting a larger quilt or purchase additional fabric for borders.



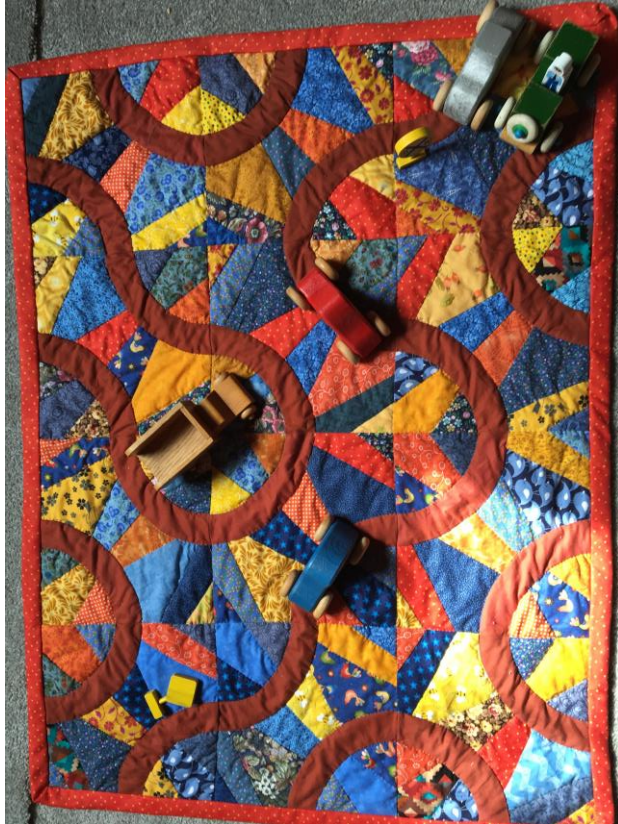

Arkansas Roads String Quilt - taught by Nancy Snyder and Jennifer Whitman

There is no greater way to clean out that box of leftover scraps and bits than to convert them into a beautiful, eye-popping string quilt! This class will be taught by Nancy Snyder and Jennifer Whitman using techniques from Nancy Zieman's book *String Quilt Revival*. You will be making a small version of the "Arkansas Traveler/Arkansas Roads" quilt designed by Genevieve Dawson who ran the OFC Quilt Shop in years past. The bulk of the work will be done on a sewing machine, but there is some hand-piecing required for the curvy road parts.

Supplies will be provided, including a special no-show mesh stabilizer, acrylic rulers and templates, cotton batting, straight pins, scissors and the pattern. Fabric is also provided, but if you have a certain color scheme in mind, feel free to bring something from your own "stash."

Quilting with Rene' –

Ozark Quilt Retreat 2018 Schedule

This year's workshop is being held in the air-conditioned ambiance of the Bois d'Arc Conference Center, as well as in the class rooms in the Ozark Folk Center Administration Building. The fees listed include class registration; admission to the Craft Village and evening concerts; and teacher's fees. You are responsible for your own meals & lodging – the Skillet Restaurant in the park is open from 8 a.m. to 7 p.m. Monday – Saturday and 8 a.m. to 2 p.m. on Sunday. The Cabins at Dry Creek offer comfortable lodging in the park and have a special rate for Ozark Quilt Retreat participants. Once you register for your class, you will receive an email, letter or call from your instructor with their address for payment, a supply list, cutting instructions and other details.

Thursday, 8-24-17

- Morning: Check in at the Administration Building any time after 9:00 a.m. and find your classroom. Set up your sewing machine.
- 12 Noon – Meet and greet in the Committee of 100 Room at the Skillet. You may choose to order lunch.
- 1:00 – 5:00 – Class. Breaks at the teacher's discretion.
- 2:00 p.m. – 6:00 p.m. – Check into your cabin room, if not already checked in
- 5:30 – Dinner on your own
- 7:00 to 9:00 p.m. Concert in the Large Auditorium, included with your registration. Socialize or work on your quilts in your classrooms until 9:00 p.m.

Friday, 8-25-17

- 9:00 – 12:00 – Quilting Class
- 12:00 – 1:00 – Lunch on your own
- 1:00 – 5:00 – Quilting Class
- 5:30 – Dinner on your own.

- 6:00 to 8:00 p.m. Downtown Mountain View Quilt & Craft Shop Hop
- 7:00 to 9:00 p.m. Concert or socialize and show-and-tell or work on your quilts in your classrooms until 9:00 p.m.

Saturday, 8-26-17

- 9:00 – 12:00 – Quilting Class
- 12:00 – 1:00 – Lunch on your own
- 1:00 – 5:00 – Quilting Class
- 5:30 – Dinner on your own.
- 7:00 to 9:00 p.m. Concert or socialize and show-and-tell or work on your quilts in your classrooms until 9:00 p.m.

Sunday, 8-27-17

- Before 11:00 – Check out of your cabin
- 9:00 – 11:00 – Quilting Class
- 11:00 - 12:00 – Class photos, show and tell, pack up, hugs and good-byes

Ozark Quilt Retreat Registration Form September 20-23, 2017

Complete the form below & use it for reference when you register by phone
or mail to:

Ozark Folk Center, 1032 Park Ave., Mountain View, Arkansas 72560
Phone 870-269-3851 Fax 870-269-2909



1032 Park Avenue,
Mountain View, AR 72560,
870-269-3851
www.ozarkfolkcenter.com

Registration fee of \$35 only must accompany registration.

Teacher fees are payable directly to the class instructor.

Registration deadline 5:00 p.m. September 1, 2018

Registration is per person (please print); Class sizes are limited to ten students per class, if your class is full you will be offered a chance to switch to a different class or a refund of your registration fee.

Name _____

Address _____

City _____ State _____ Zip _____

E-mail _____ Phone Day _____

Quilting Class (please pick a first and second choice) – Class size is limited.

- _____ **Quilting with Rene'** – Rene' Riggan
- _____ **Quick and Easy "Orange Peel" Quilt** – Daphne Higginbotham
- _____ **Pineapple Paper Piecing Quilt** – Rita Madson
- _____ **Arkansas Roads String Quilt** – Jennifer Whitman & Nancy Snyder

Cost –

- **\$35.00 registration fee** – due to the Ozark Folk Center State Park when you sign up for your class. Included classroom use, admission to the Craft Village and evening concerts. This fee is nonrefundable unless we cancel the class.
- **\$50.00 teacher reserve** – due to your teacher upon registration. After you sign up for the retreat, your teacher will contact you with more information on supplies and to see if you have any questions. At that time, most teachers ask for a \$50 reservation fee, which is refundable if the class does not make.
- **\$95.00 class fee** – due directly to the teacher on the first day of class.

Total cost of your Ozark Quilt Retreat Class - \$180.00

Lodging

Lodging may be available at our Cabins at Dry Creek for the special Quilt Retreat rate of \$70 a night (plus tax). Call the Cabins at Dry Creek at 800-264-3655 to make your reservations, OR make your Cabins reservation when you call to sign up for your class.

Students are expected to bring their own sewing machine, supplies and any special equipment (ott light, scissors, etc.). Supply list will be mailed or emailed to each student. Some classes require a kit purchase, the kit cost is **not included** in your retreat fee and is payable directly to the teacher before the kit will be mailed.

Cancellation and refund policy –

If you must cancel, your \$35 registration fee nonrefundable.

If we cancel the event due to weather or other circumstances the entire fee will be refunded.

Total Paid \$ _____

Registration taken by: _____

Method of Payment: cash _____ check _____ (payable to OFC)

CREDIT CARD: VISA _____ MasterCard _____ Discover _____ American Express _____

Credit card# _____ Exp. Date: _____

Name on Card _____

Call the Ozark Folk Center at 870-269-3851, #1 for more information
About the Ozark Quilt Retreat, Folk Music Concerts, Herb Workshops and other events.

Can't make it in September?

Check our web site at www.ozarkfolkcenter.com
for other classes.



1032 Park Avenue, Mountain View, AR 72560, 870-269-3851

