

IN K E R Z U G E V E L A C H T E R G E V E L R E C H T E R Z U G E V E L

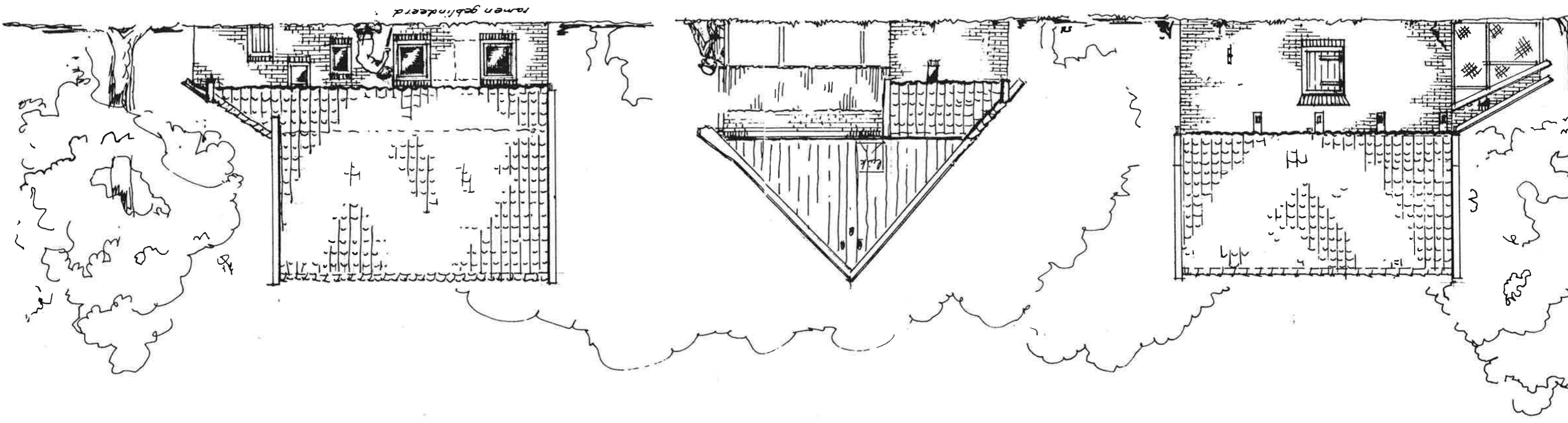

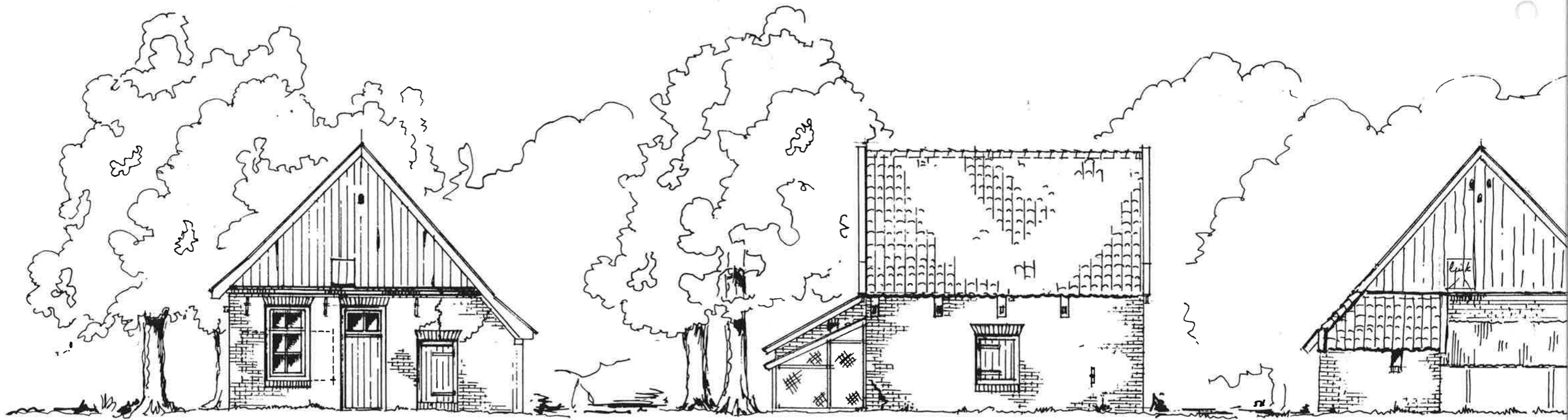

V O O R G E V E L

L I N K E R Z I J G E V E L

A C H T E R G E V E L

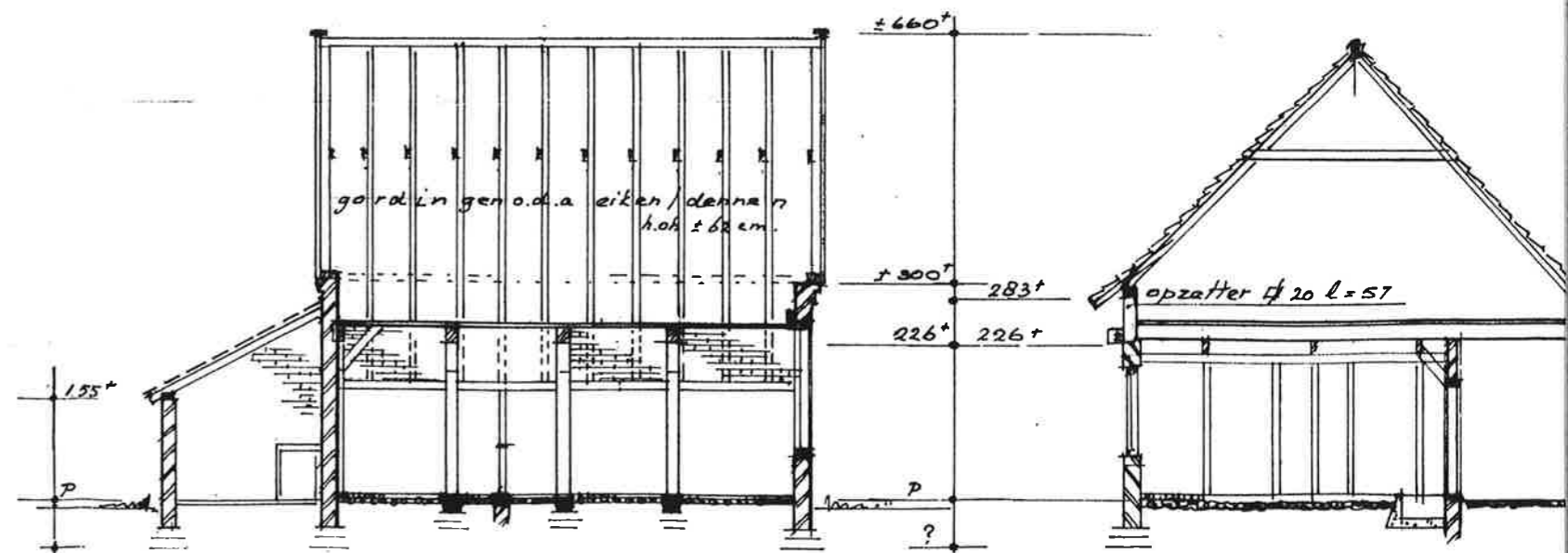
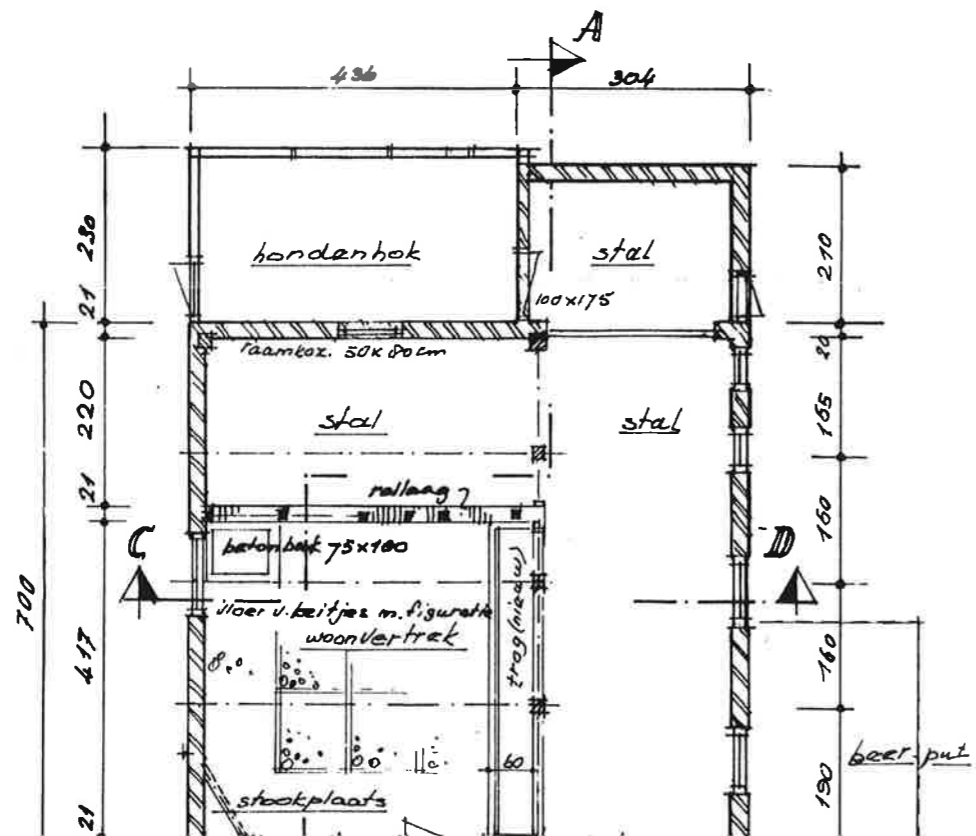

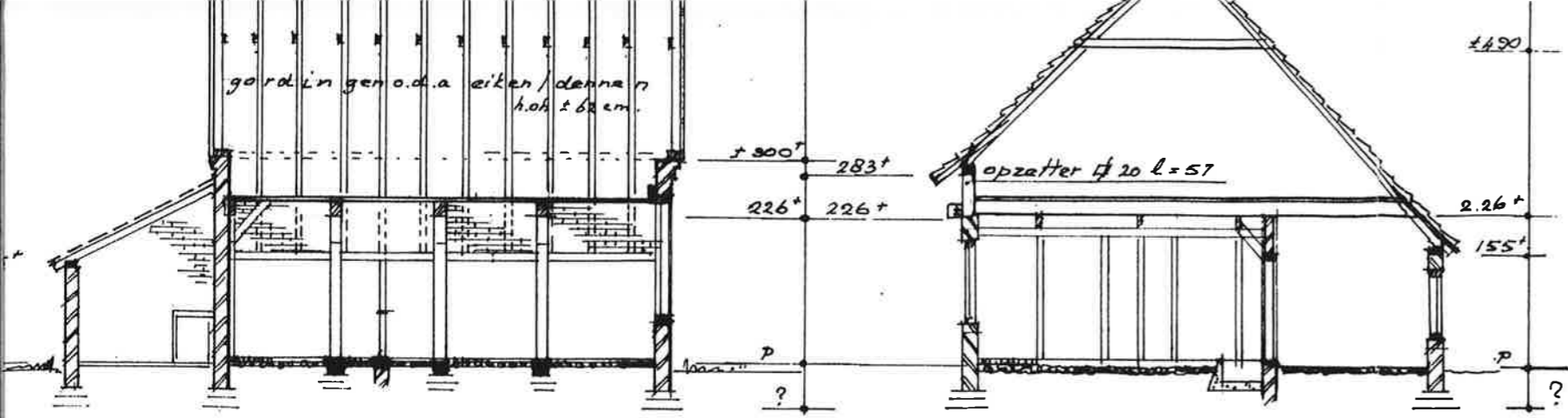

DOORSNED E A-B DOORSNED E C-D

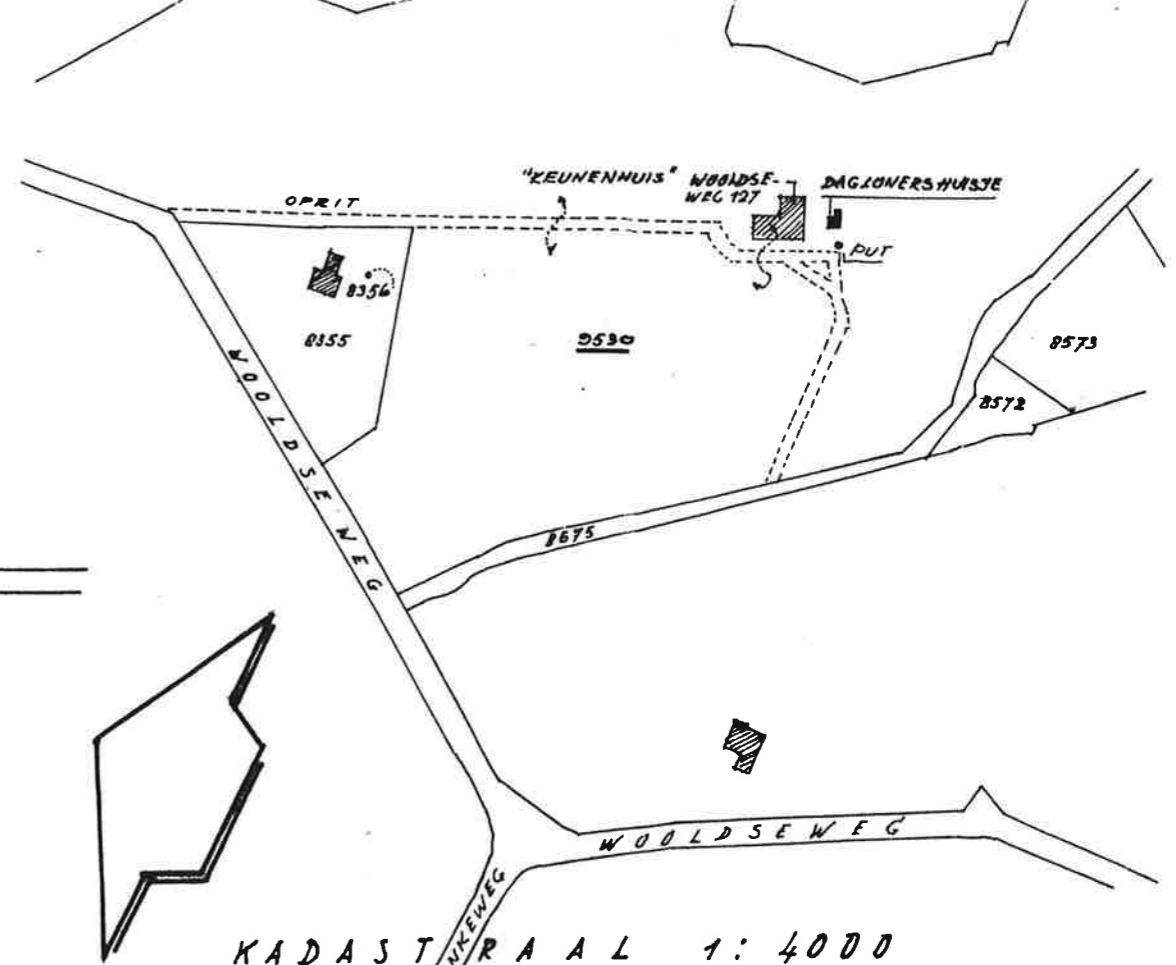

KADASTRAAL 1:4000

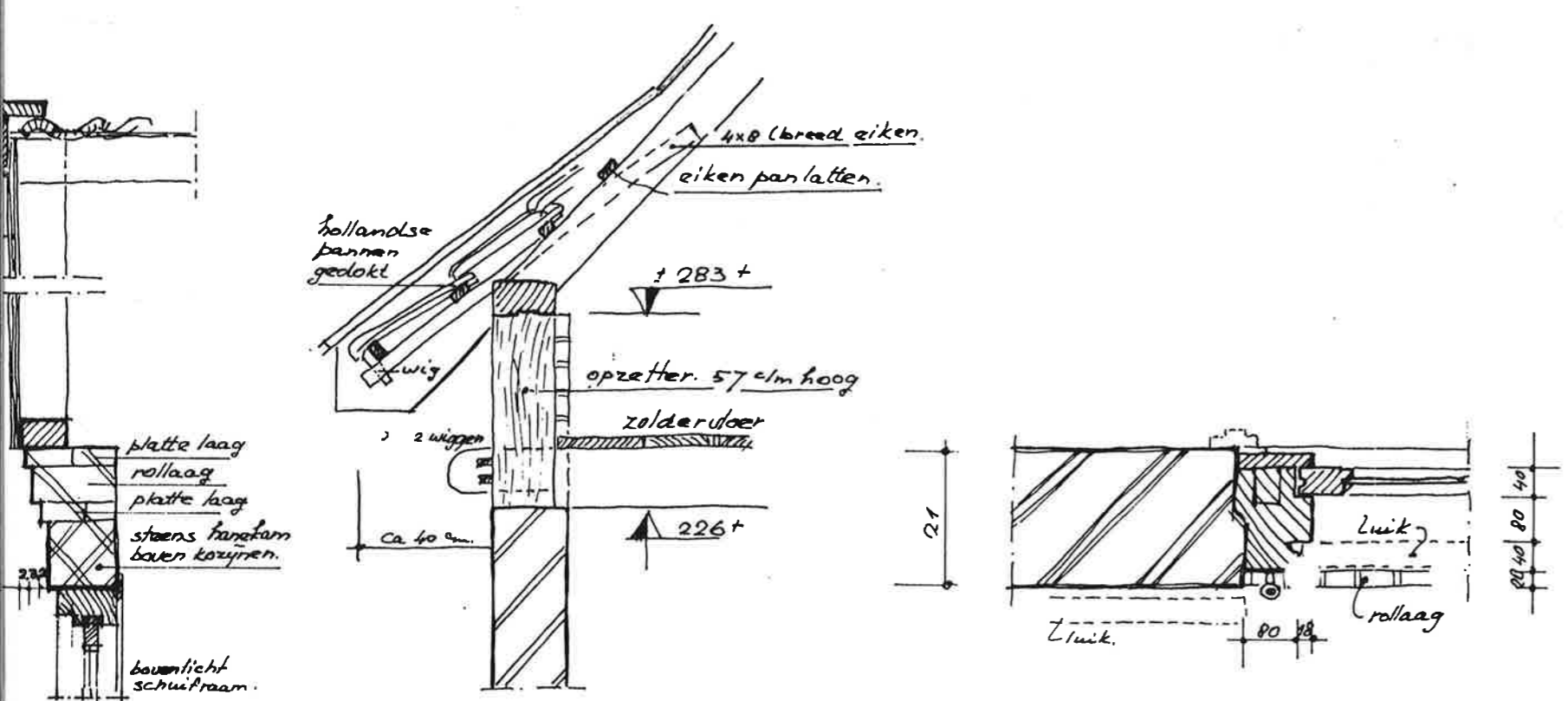

EINDIGING DAKOVERSTEK
OPGEVEL (S) SCH: 1:20

AANSLUITING RAAMKOZIJN.
SCHAAL: 1:10.

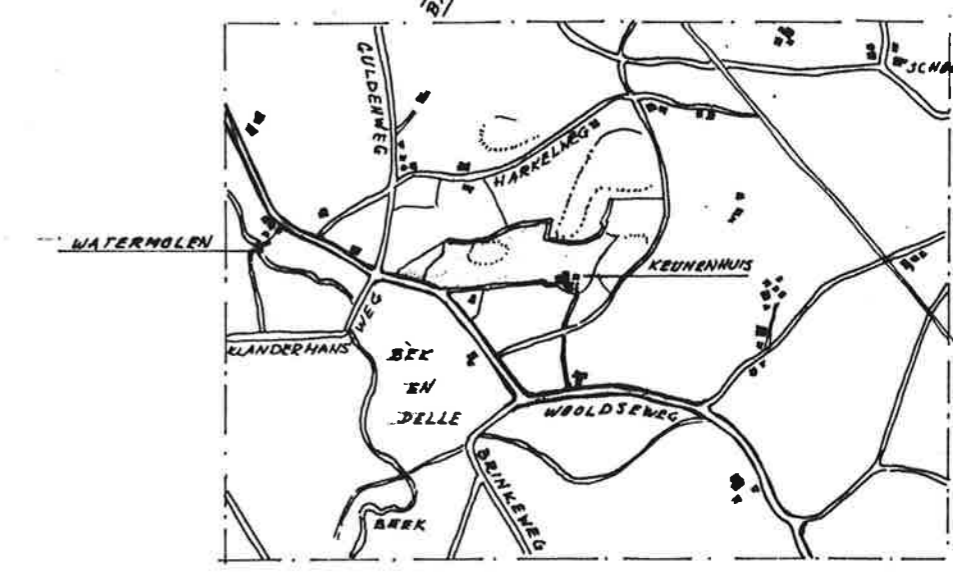

TOPOGRAFISCH 1:20.000

SITUATIES



VERENIGING MONUMENTEN BELANGEN WINTERSWIJK -
BESTAANDE TOESTAND DAGLONERSBOERDERIJTJE
EIG: DHR. A. HUINK, WOOLDSSEWEG 127 WOOLD, GEMEENTE
WINTERSWIJK - SCHAA L 1:100, DETAILS 1:10 / 1:20
OPGEMETEN JB+DWS 14.10.97. GET: 13.11.97. No 9701.
2008 23.02.98.

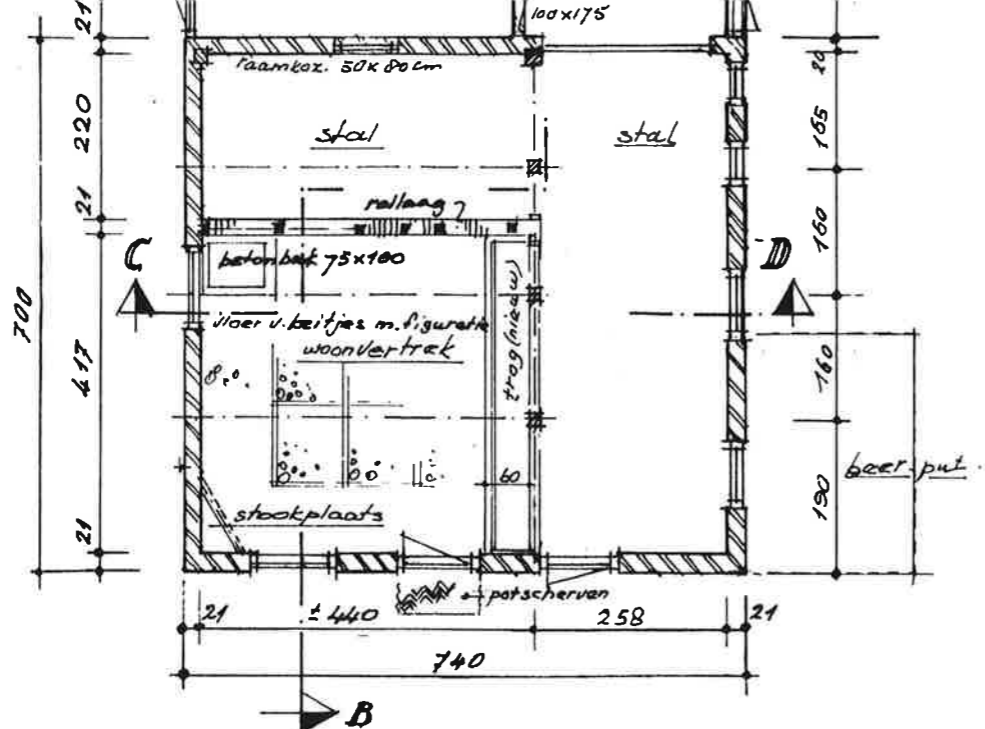

PLATTEGROND

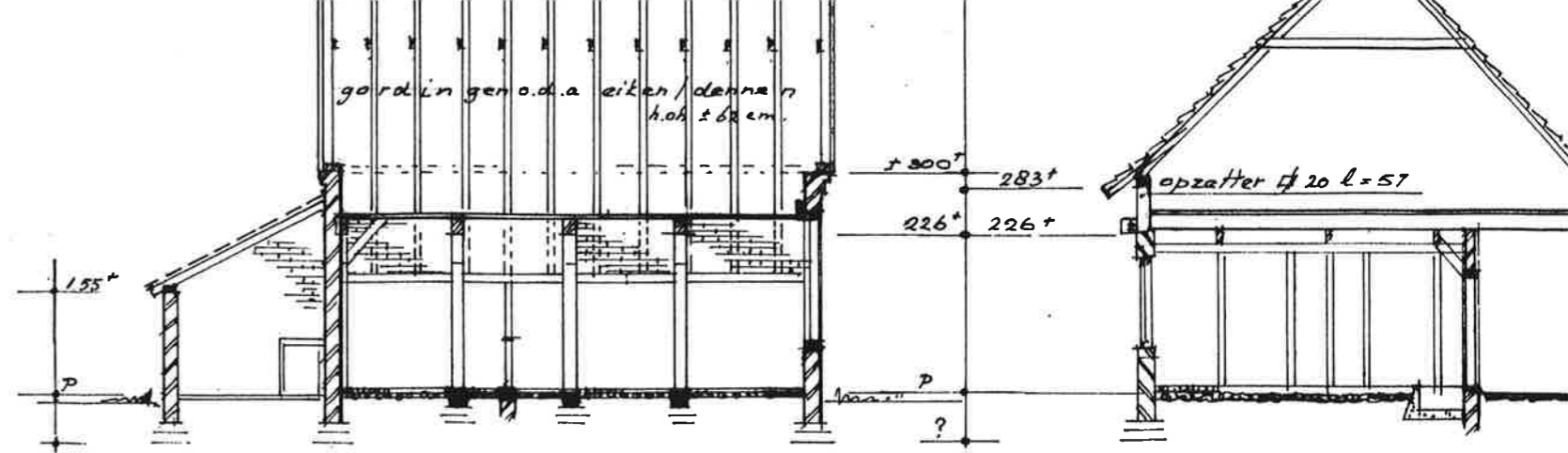

DOORSNED E A-B DOORSNED E

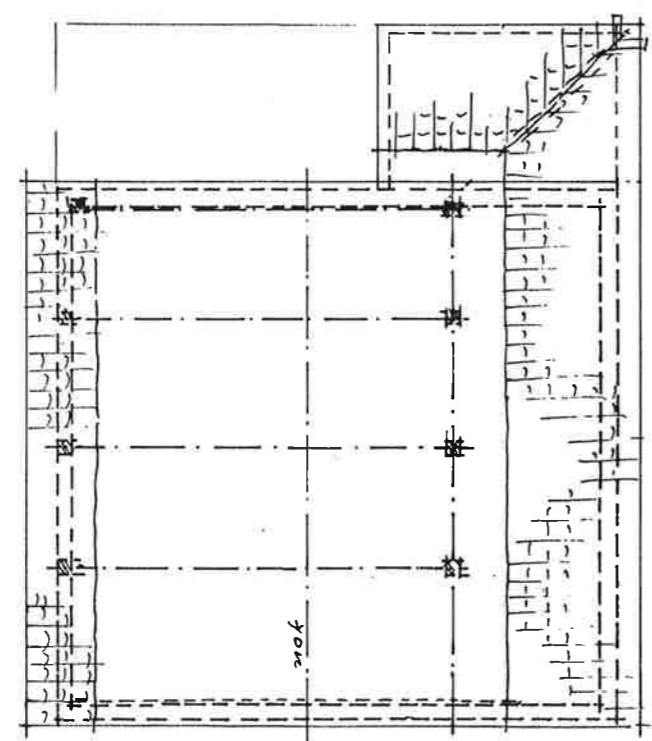

ZOLDER + GEBINTEN

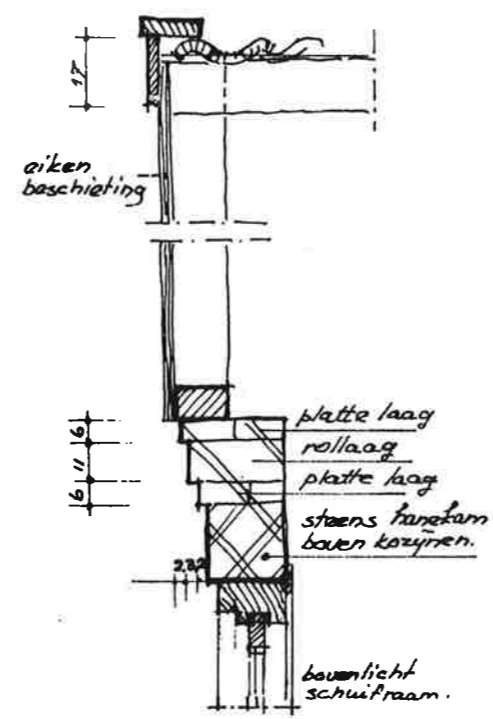

BEËINDIGING TOPGEVEL (S)

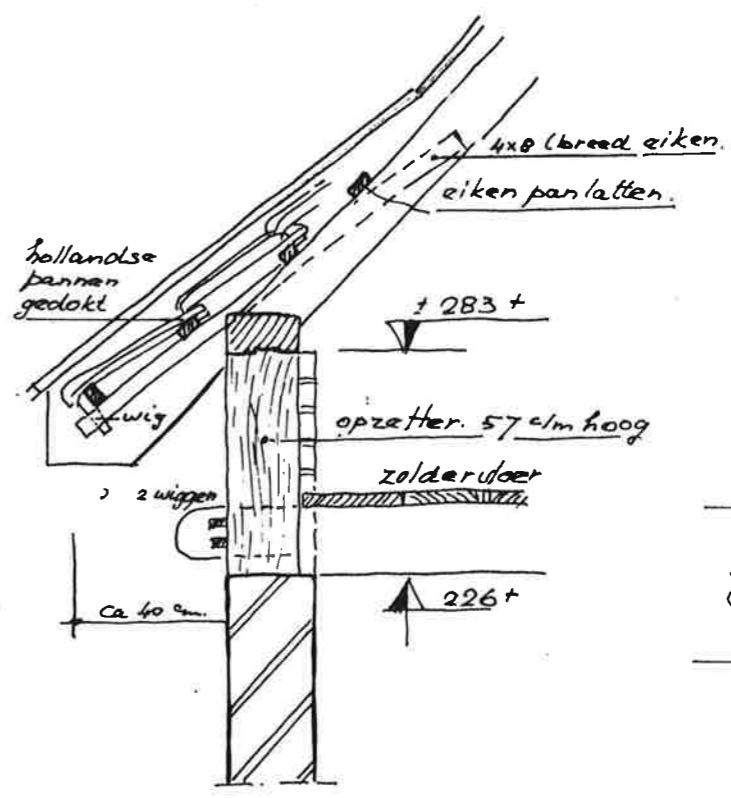

DAKOVERSTEK SCH: 1:20

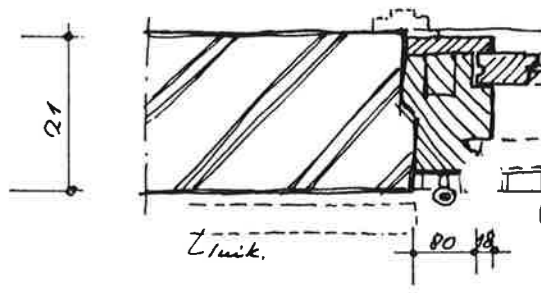

AANSLUITING RAAM SCHAAAL: 1:10