Don Hood

LONDON

Height

6'1" / 185 CM

Suit

40"R

Shirt

15.5" / 39 CM

Waist

32" / 81 CM

Inseam

32" / 81 CM

Shoe

10 UK / 44 EU / 10.5 US

Hair

DARK BLONDE

Eyes

HAZEL

NEXT

NEXT

Don Hood HEIGHT: 6'1" / 185 CM SUIT: 40"R SHIRT: 15.5" / 39 CM WAIST: 32" / 81 CM INSEAM: 32" / 81 CM SHOE: 10 UK / 44 EU / 10.5 US HAIR: DARK BLONDE EYES: HAZEL

NEXT

Don Hood HEIGHT: 6'1" / 185 CM SUIT: 40"R SHIRT: 15.5" / 39 CM WAIST: 32" / 81 CM INSEAM: 32" / 81 CM SHOE: 10 UK / 44 EU / 10.5 US HAIR: DARK BLONDE EYES: HAZEL

D O N

NEXT

Don Hood HEIGHT: 6'1" / 185 CM SUIT: 40"R SHIRT: 15.5" / 39 CM WAIST: 32" / 81 CM INSEAM: 32" / 81 CM SHOE: 10 UK / 44 EU / 10.5 US HAIR: DARK BLONDE EYES: HAZEL

NEXT

Don Hood HEIGHT: 6'1" / 185 CM SUIT: 40"R SHIRT: 15.5" / 39 CM WAIST: 32" / 81 CM INSEAM: 32" / 81 CM SHOE: 10 UK / 44 EU / 10.5 US HAIR: DARK BLONDE EYES: HAZEL

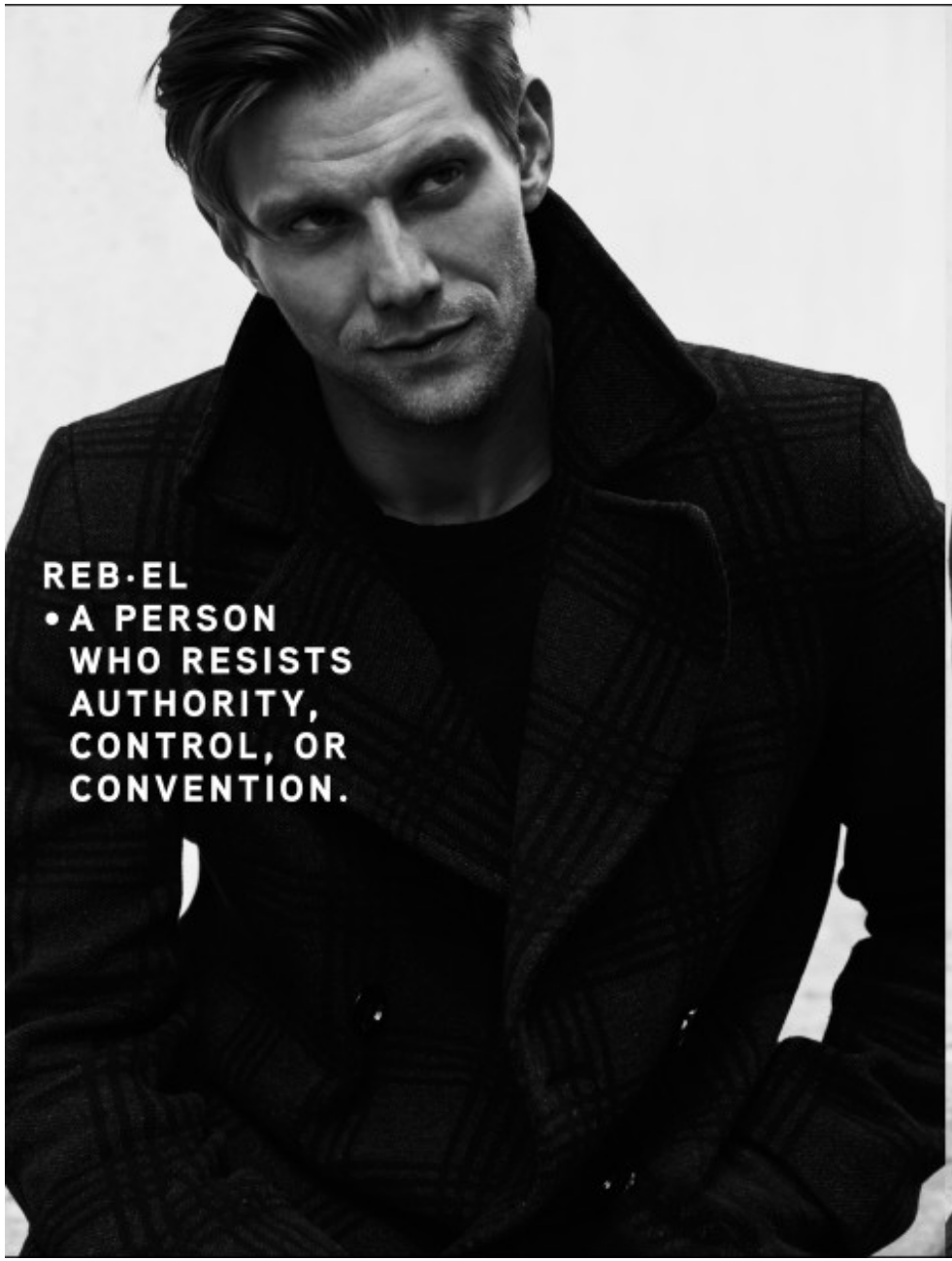

NEXT

Don Hood HEIGHT: 6'1" / 185 CM SUIT: 40"R SHIRT: 15.5" / 39 CM WAIST: 32" / 81 CM INSEAM: 32" / 81 CM SHOE: 10 UK / 44 EU / 10.5 US HAIR: DARK BLONDE EYES: HAZEL

NEXT

Don Hood HEIGHT: 6'1" / 185 CM SUIT: 40"R SHIRT: 15.5" / 39 CM WAIST: 32" / 81 CM INSEAM: 32" / 81 CM SHOE: 10 UK / 44 EU / 10.5 US HAIR: DARK BLONDE EYES: HAZEL

NEXT

Don Hood HEIGHT: 6'1" / 185 CM SUIT: 40"R SHIRT: 15.5" / 39 CM WAIST: 32" / 81 CM INSEAM: 32" / 81 CM SHOE: 10 UK / 44 EU / 10.5 US HAIR: DARK BLONDE EYES: HAZEL

NEXT

Don Hood HEIGHT: 6'1" / 185 CM SUIT: 40"R SHIRT: 15.5" / 39 CM WAIST: 32" / 81 CM INSEAM: 32" / 81 CM SHOE: 10 UK / 44 EU / 10.5 US HAIR: DARK BLONDE EYES: HAZEL

NEXT

Don Hood HEIGHT: 6'1" / 185 CM SUIT: 40"R SHIRT: 15.5" / 39 CM WAIST: 32" / 81 CM INSEAM: 32" / 81 CM SHOE: 10 UK / 44 EU / 10.5 US HAIR: DARK BLONDE EYES: HAZEL

NEXT

Don Hood HEIGHT: 6'1" / 185 CM SUIT: 40"R SHIRT: 15.5" / 39 CM WAIST: 32" / 81 CM INSEAM: 32" / 81 CM SHOE: 10 UK / 44 EU / 10.5 US HAIR: DARK BLONDE EYES: HAZEL

NEXT

Don Hood HEIGHT: 6'1" / 185 CM SUIT: 40"R SHIRT: 15.5" / 39 CM WAIST: 32" / 81 CM INSEAM: 32" / 81 CM SHOE: 10 UK / 44 EU / 10.5 US HAIR: DARK BLONDE EYES: HAZEL

NEXT

Don Hood HEIGHT: 6'1" / 185 CM SUIT: 40"R SHIRT: 15.5" / 39 CM WAIST: 32" / 81 CM INSEAM: 32" / 81 CM SHOE: 10 UK / 44 EU / 10.5 US HAIR: DARK BLONDE EYES: HAZEL

NEXT

Don Hood HEIGHT: 6'1" / 185 CM SUIT: 40"R SHIRT: 15.5" / 39 CM WAIST: 32" / 81 CM INSEAM: 32" / 81 CM SHOE: 10 UK / 44 EU / 10.5 US HAIR: DARK BLONDE EYES: HAZEL

NEXT

Don Hood HEIGHT: 6'1" / 185 CM SUIT: 40"R SHIRT: 15.5" / 39 CM WAIST: 32" / 81 CM INSEAM: 32" / 81 CM SHOE: 10 UK / 44 EU / 10.5 US HAIR: DARK BLONDE EYES: HAZEL

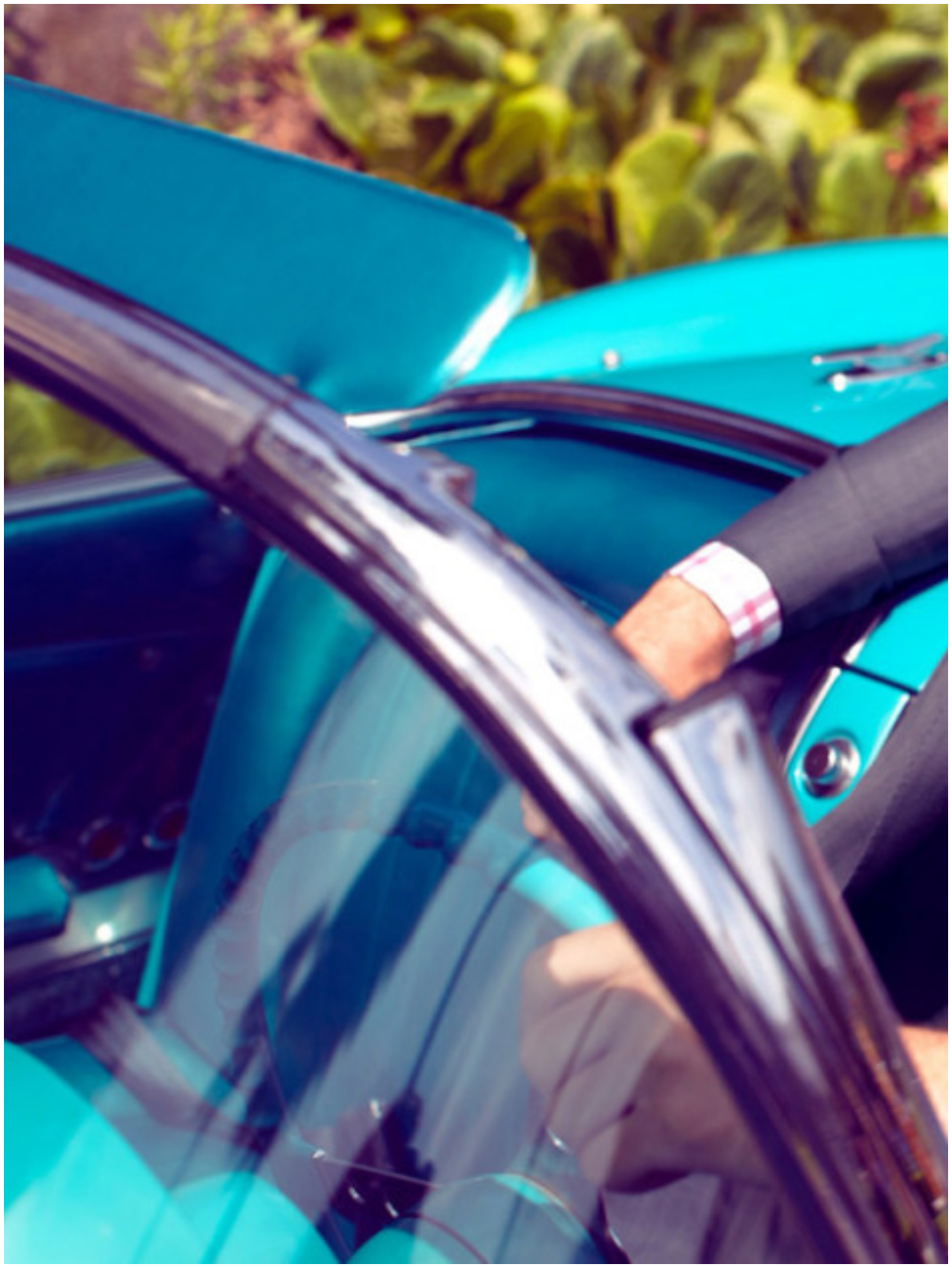

NEXT

Don Hood HEIGHT: 6'1" / 185 CM SUIT: 40"R SHIRT: 15.5" / 39 CM WAIST: 32" / 81 CM INSEAM: 32" / 81 CM SHOE: 10 UK / 44 EU / 10.5 US HAIR: DARK BLONDE EYES: HAZEL

NEXT

Don Hood HEIGHT: 6'1" / 185 CM SUIT: 40"R SHIRT: 15.5" / 39 CM WAIST: 32" / 81 CM INSEAM: 32" / 81 CM SHOE: 10 UK / 44 EU / 10.5 US HAIR: DARK BLONDE EYES: HAZEL

NEXT

Don Hood HEIGHT: 6'1" / 185 CM SUIT: 40"R SHIRT: 15.5" / 39 CM WAIST: 32" / 81 CM INSEAM: 32" / 81 CM SHOE: 10 UK / 44 EU / 10.5 US HAIR: DARK BLONDE EYES: HAZEL