Blanca Padilla

PARIS

Height
5'11" / 180 CM

Bust
30" / 76 CM

Waist
23.5" / 60 CM

Hips
35" / 89 CM

Shoe
10 US / 41 EU / 8 UK

Hair
DARK BROWN

Eyes
BROWN

NEXT

NEXT

Blanca Padilla HEIGHT: 5'11" / 180 CM BUST: 30" / 76 CM WAIST: 23.5" / 60 CM HIPS: 35" / 89 CM SHOE: 10 US / 41 EU / 8 UK HAIR: DARK BROWN EYES: BROWN

Здесь и на следующих страницах:
КОМБИНЕЗОН, ПОЯС, ВСЁ **MAX MARA**.
БРАСЛЕТ, **CHANEL**.

Cazadora vaquera de CALVIN KLEIN JEANS, cazadora vaquera de LEVI'S (debajo), camisa de algodón de ANGEL SCHLESSER y pendiente de piedra jaspe dálmata de BRUNA BONGANI.

NEXT

Blanca Padilla HEIGHT: 5'11" / 180 CM BUST: 30" / 76 CM WAIST: 23.5" / 60 CM HIPS: 35" / 89 CM SHOE: 10 US / 41 EU / 8 UK HAIR: DARK BROWN EYES: BROWN

NEXT

Blanca Padilla HEIGHT: 5'11" / 180 CM BUST: 30" / 76 CM WAIST: 23.5" / 60 CM HIPS: 35" / 89 CM SHOE: 10 US / 41 EU / 8 UK HAIR: DARK BROWN EYES: BROWN

NEXT

Blanca Padilla HEIGHT: 5'11" / 180 CM BUST: 30" / 76 CM WAIST: 23.5" / 60 CM HIPS: 35" / 89 CM SHOE: 10 US / 41 EU / 8 UK HAIR: DARK BROWN EYES: BROWN

NEXT

Blanca Padilla HEIGHT: 5'11" / 180 CM BUST: 30" / 76 CM WAIST: 23.5" / 60 CM HIPS: 35" / 89 CM SHOE: 10 US / 41 EU / 8 UK HAIR: DARK BROWN EYES: BROWN

NEXT

Blanca Padilla HEIGHT: 5'11" / 180 CM BUST: 30" / 76 CM WAIST: 23.5" / 60 CM HIPS: 35" / 89 CM SHOE: 10 US / 41 EU / 8 UK HAIR: DARK BROWN EYES: BROWN

NEXT

Blanca Padilla HEIGHT: 5'11" / 180 CM BUST: 30" / 76 CM WAIST: 23.5" / 60 CM HIPS: 35" / 89 CM SHOE: 10 US / 41 EU / 8 UK HAIR: DARK BROWN EYES: BROWN

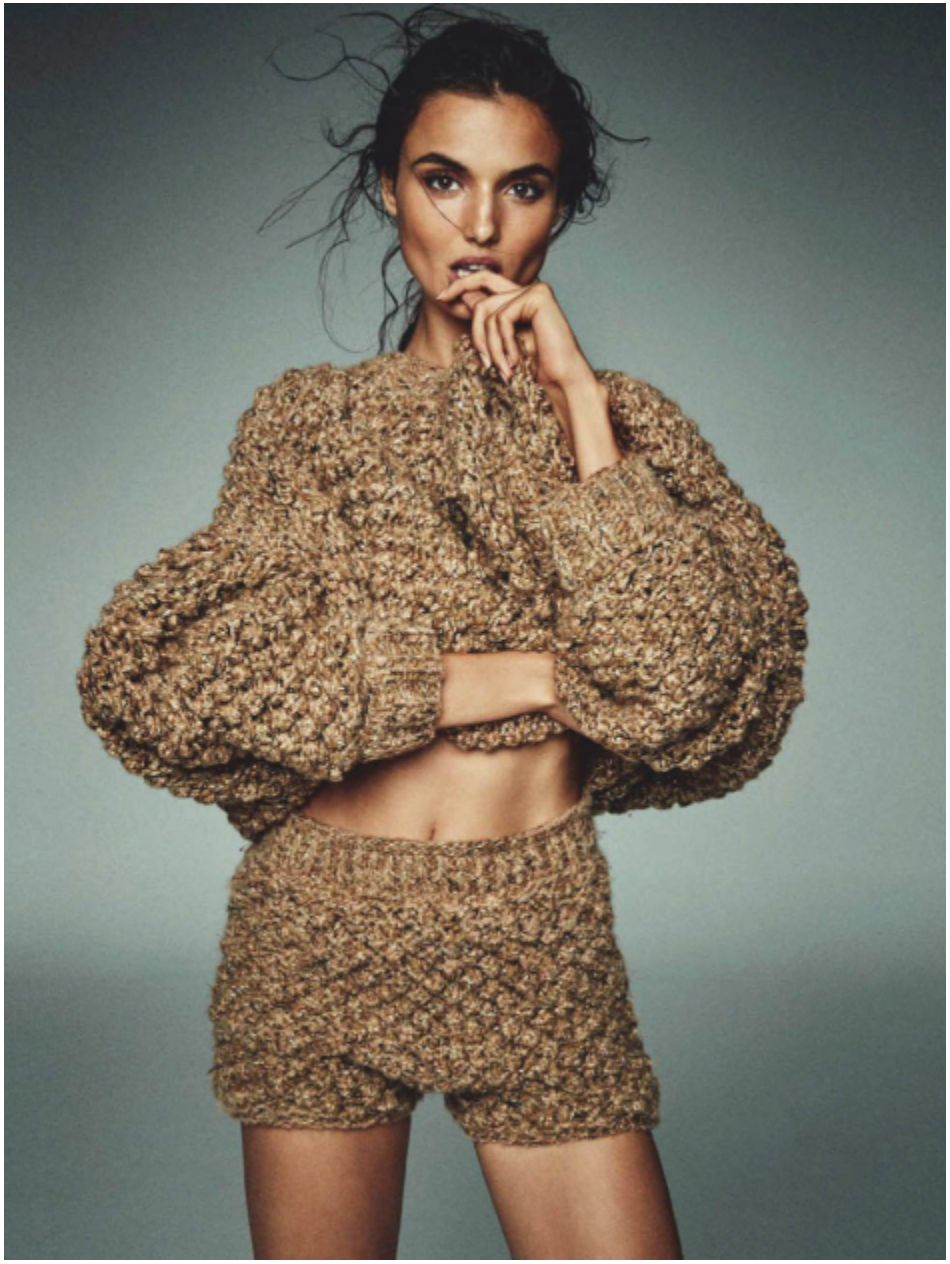

NEXT

Blanca Padilla HEIGHT: 5'11" / 180 CM BUST: 30" / 76 CM WAIST: 23.5" / 60 CM HIPS: 35" / 89 CM SHOE: 10 US / 41 EU / 8 UK HAIR: DARK BROWN EYES: BROWN

NEXT

Blanca Padilla HEIGHT: 5'11" / 180 CM BUST: 30" / 76 CM WAIST: 23.5" / 60 CM HIPS: 35" / 89 CM SHOE: 10 US / 41 EU / 8 UK HAIR: DARK BROWN EYES: BROWN

Volúmenes sobredimensionados, tules infinitos, lentejuelas saltando de prenda en prenda y transparencias que dejan entrever la silueta. Este verano, más es más. Las 'tops' españolas BLANCA PADILLA y LORENA DURÁN sacan *su mejor sonrisa* para celebrar, de la mano de *las tendencias más alegres y coloridas* de la temporada, el (ansiado) regreso de la moda feliz.

Fotografía MIGUEL REVERIEGO *Estilismo* JUAN CEBRIÁN *Texto* MARIO XIMÉNEZ

NEXT

Blanca Padilla HEIGHT: 5'11" / 180 CM BUST: 30" / 76 CM WAIST: 23.5" / 60 CM HIPS: 35" / 89 CM SHOE: 10 US / 41 EU / 8 UK HAIR: DARK BROWN EYES: BROWN

Blanca lleva americana en plata y azul con rayas verticales y pantalón de lamé azul y negro. Y Jon, chaqueta plata y negra con estampado de pata de gallo. Todo de Balmain.

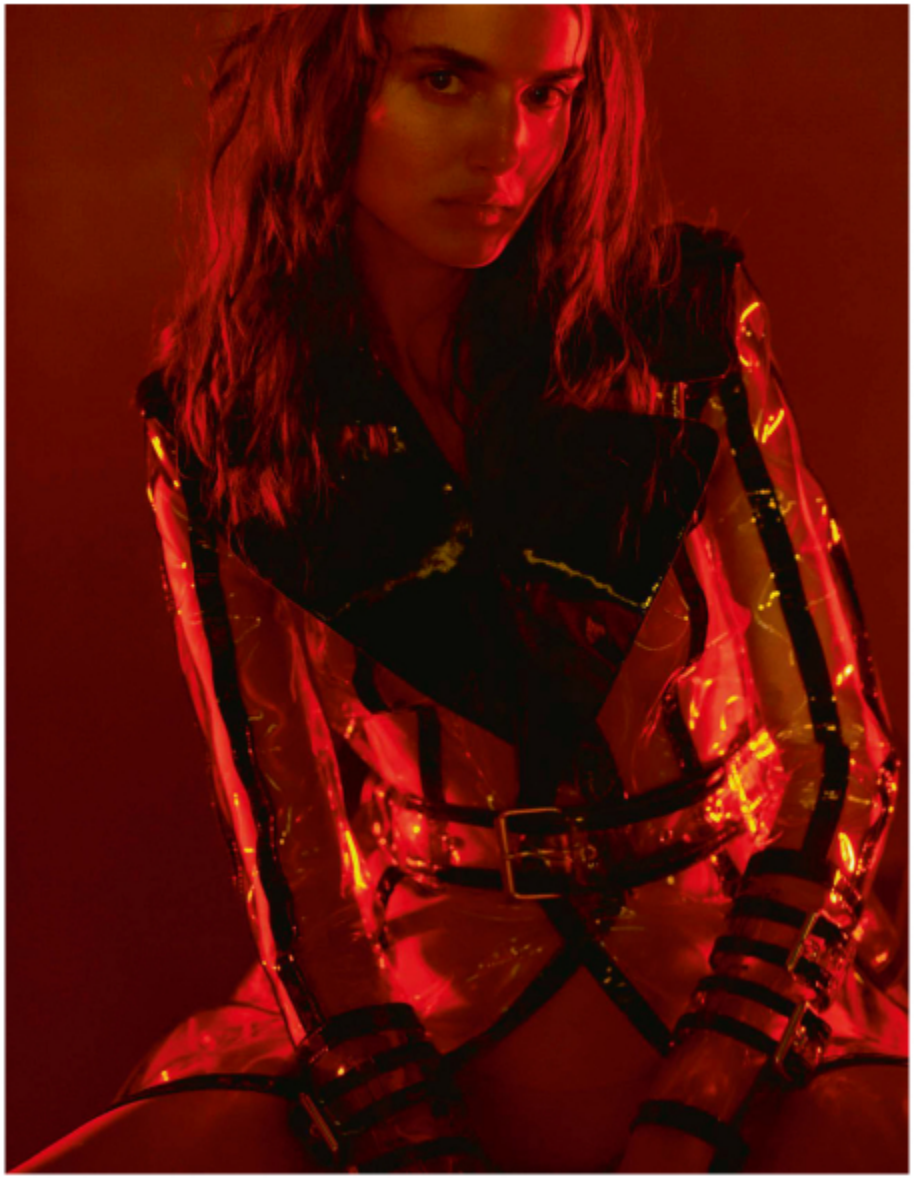

NEXT

Blanca Padilla HEIGHT: 5'11" / 180 CM BUST: 30" / 76 CM WAIST: 23.5" / 60 CM HIPS: 35" / 89 CM SHOE: 10 US / 41 EU / 8 UK HAIR: DARK BROWN EYES: BROWN

NEXT

Blanca Padilla HEIGHT: 5'11" / 180 CM BUST: 30" / 76 CM WAIST: 23.5" / 60 CM HIPS: 35" / 89 CM SHOE: 10 US / 41 EU / 8 UK HAIR: DARK BROWN EYES: BROWN

NEXT

Blanca Padilla HEIGHT: 5'11" / 180 CM BUST: 30" / 76 CM WAIST: 23.5" / 60 CM HIPS: 35" / 89 CM SHOE: 10 US / 41 EU / 8 UK HAIR: DARK BROWN EYES: BROWN

NEXT

Blanca Padilla HEIGHT: 5'11" / 180 CM BUST: 30" / 76 CM WAIST: 23.5" / 60 CM HIPS: 35" / 89 CM SHOE: 10 US / 41 EU / 8 UK HAIR: DARK BROWN EYES: BROWN

NEXT

Blanca Padilla HEIGHT: 5'11" / 180 CM BUST: 30" / 76 CM WAIST: 23.5" / 60 CM HIPS: 35" / 89 CM SHOE: 10 US / 41 EU / 8 UK HAIR: DARK BROWN EYES: BROWN

BLANCA WEARS
SWIMSUIT DIOR RESORT 2019
JEWELRY SWAROVSKI

ON LIPS
DIOR ROUGE DIOR
ULTRA ROUGE
IN 860 ULTRA FEMININE

ON EYES
DIOR DIORSHOW
ON STAGE EYELINER
IN 356 VINYL BLACK

THE BARCELONA EDITION

FASHION KATE CARNEGIE

BLANCA WEARS
TOP, SHOES, BAG PRADA
RESORT 2019
EARRINGS SWAROVSKI

NEW YORK: MAKEUP YURI HAYASHI (THE WALL GROUP). HAIR RUTGER (THE WALL GROUP). MODELS MERY CHAMPION (NEXT), ENOLA ASSORI (NEXT). MANICURE HONEY (EXPOSURE) DIGITAL TECHNICIAN KEVIN LAMALLADE (EXTACTION). PHOTO ASSISTANT DAREN THOMAS. STYLIST ASSISTANT JULIO CÉSAR DELGADO. MAKEUP ASSISTANT JENNIFER GREEN. HAIR ASSISTANT CANDICE KELLY.

BARCELONA: MAKEUP MANUELA PAINE (KASTELL). HAIR SUSANNE LICHTENEGGER. MODEL BLANCA PADILLA (NEXT). PRODUCTION SILVIA MÉNDEZ, MARTA MANCERA, ANNA BUSQUET (TOAST MANAGEMENT). DIGITAL TECHNICIAN TOM GOFFITH. PHOTO ASSISTANT CLARA LOPEZ. STYLIST ASSISTANT ALEX MONTOYA MARTIN.

NEXT

Blanca Padilla HEIGHT: 5'11" / 180 CM BUST: 30" / 76 CM WAIST: 23.5" / 60 CM HIPS: 35" / 89 CM SHOE: 10 US / 41 EU / 8 UK HAIR: DARK BROWN EYES: BROWN

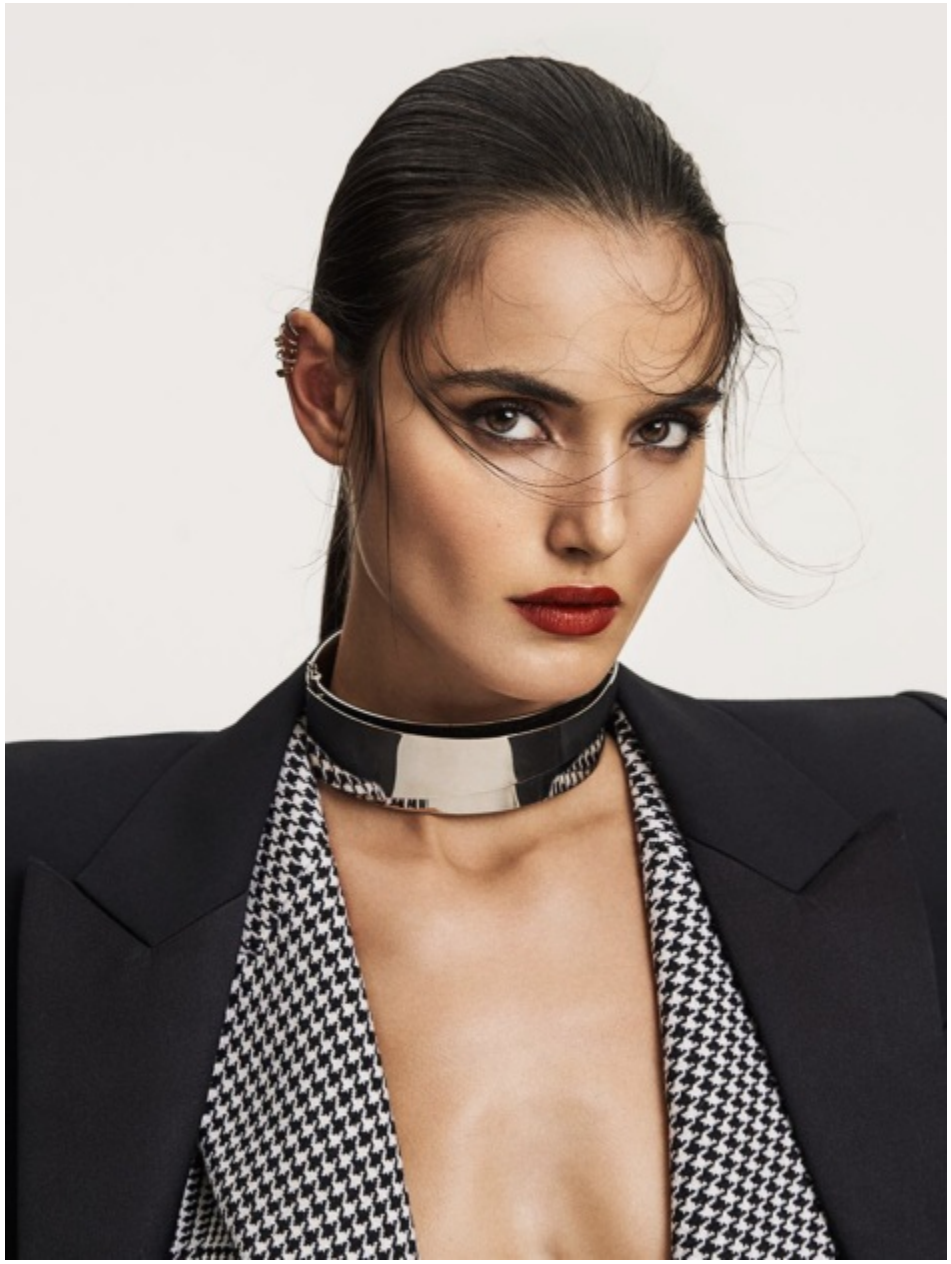

NEXT

Blanca Padilla HEIGHT: 5'11" / 180 CM BUST: 30" / 76 CM WAIST: 23.5" / 60 CM HIPS: 35" / 89 CM SHOE: 10 US / 41 EU / 8 UK HAIR: DARK BROWN EYES: BROWN

NEXT

Blanca Padilla HEIGHT: 5'11" / 180 CM BUST: 30" / 76 CM WAIST: 23.5" / 60 CM HIPS: 35" / 89 CM SHOE: 10 US / 41 EU / 8 UK HAIR: DARK BROWN EYES: BROWN

NEXT

Blanca Padilla HEIGHT: 5'11" / 180 CM BUST: 30" / 76 CM WAIST: 23.5" / 60 CM HIPS: 35" / 89 CM SHOE: 10 US / 41 EU / 8 UK HAIR: DARK BROWN EYES: BROWN

NEXT

Blanca Padilla HEIGHT: 5'11" / 180 CM BUST: 30" / 76 CM WAIST: 23.5" / 60 CM HIPS: 35" / 89 CM SHOE: 10 US / 41 EU / 8 UK HAIR: DARK BROWN EYES: BROWN

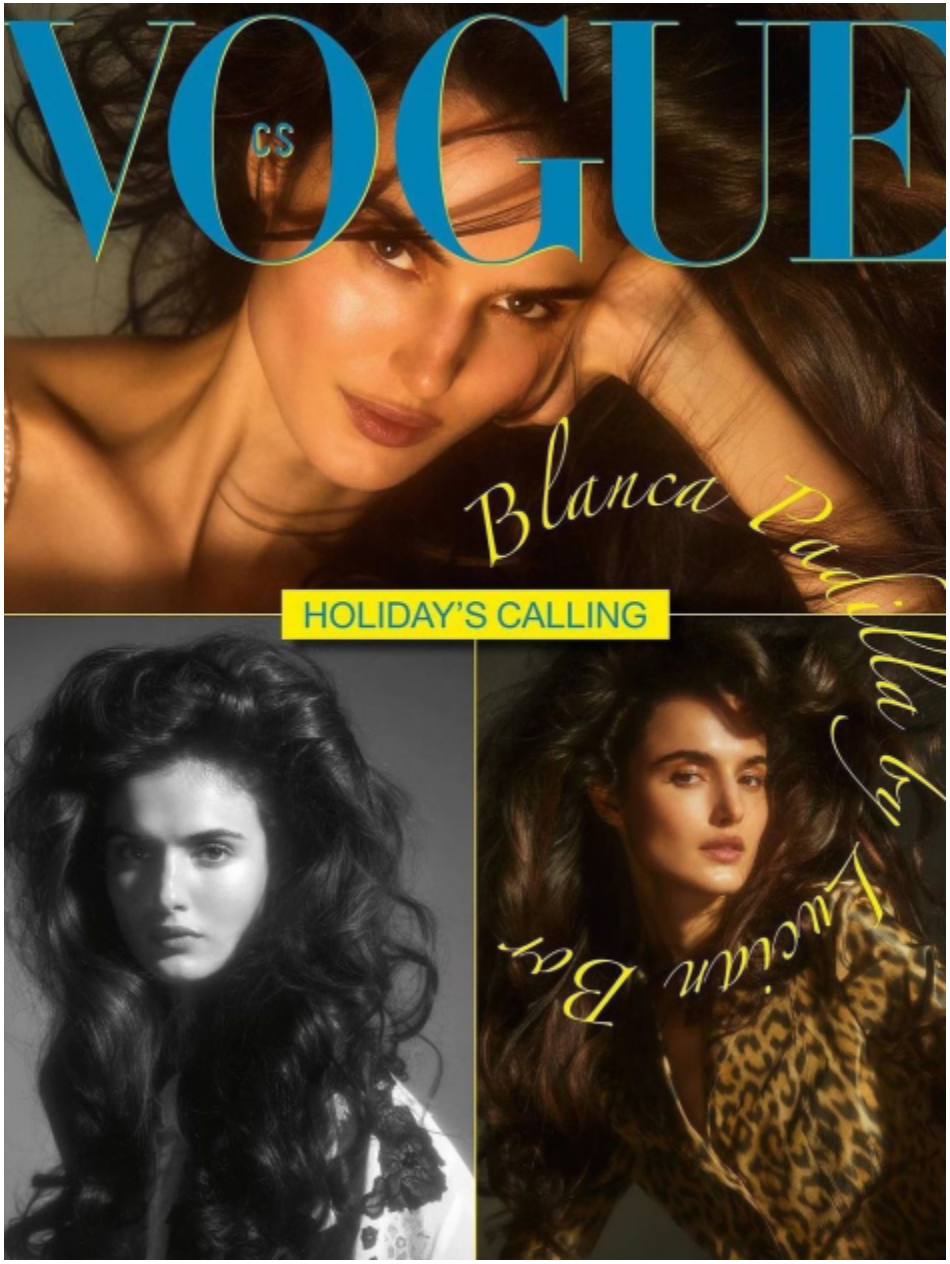

NEXT

Blanca Padilla HEIGHT: 5'11" / 180 CM BUST: 30" / 76 CM WAIST: 23.5" / 60 CM HIPS: 35" / 89 CM SHOE: 10 US / 41 EU / 8 UK HAIR: DARK BROWN EYES: BROWN

NEXT

Blanca Padilla HEIGHT: 5'11" / 180 CM BUST: 30" / 76 CM WAIST: 23.5" / 60 CM HIPS: 35" / 89 CM SHOE: 10 US / 41 EU / 8 UK HAIR: DARK BROWN EYES: BROWN

NEXT

Blanca Padilla HEIGHT: 5'11" / 180 CM BUST: 30" / 76 CM WAIST: 23.5" / 60 CM HIPS: 35" / 89 CM SHOE: 10 US / 41 EU / 8 UK HAIR: DARK BROWN EYES: BROWN

NEXT

Blanca Padilla HEIGHT: 5'11" / 180 CM BUST: 30" / 76 CM WAIST: 23.5" / 60 CM HIPS: 35" / 89 CM SHOE: 10 US / 41 EU / 8 UK HAIR: DARK BROWN EYES: BROWN

NEXT

Blanca Padilla HEIGHT: 5'11" / 180 CM BUST: 30" / 76 CM WAIST: 23.5" / 60 CM HIPS: 35" / 89 CM SHOE: 10 US / 41 EU / 8 UK HAIR: DARK BROWN EYES: BROWN

NEXT

Blanca Padilla HEIGHT: 5'11" / 180 CM BUST: 30" / 76 CM WAIST: 23.5" / 60 CM HIPS: 35" / 89 CM SHOE: 10 US / 41 EU / 8 UK HAIR: DARK BROWN EYES: BROWN

NEXT

Blanca Padilla HEIGHT: 5'11" / 180 CM BUST: 30" / 76 CM WAIST: 23.5" / 60 CM HIPS: 35" / 89 CM SHOE: 10 US / 41 EU / 8 UK HAIR: DARK BROWN EYES: BROWN

NEXT

Blanca Padilla HEIGHT: 5'11" / 180 CM BUST: 30" / 76 CM WAIST: 23.5" / 60 CM HIPS: 35" / 89 CM SHOE: 10 US / 41 EU / 8 UK HAIR: DARK BROWN EYES: BROWN