Jordan Torres

LONDON

Height
6'2"/187

Suit
44L

Shirt
15X36

Waist
32"

Inseam
32"

Shoe
10.5 UK/ 44.5 EU/11 US

Hair
BROWN

Eyes
BROWN

NEXT

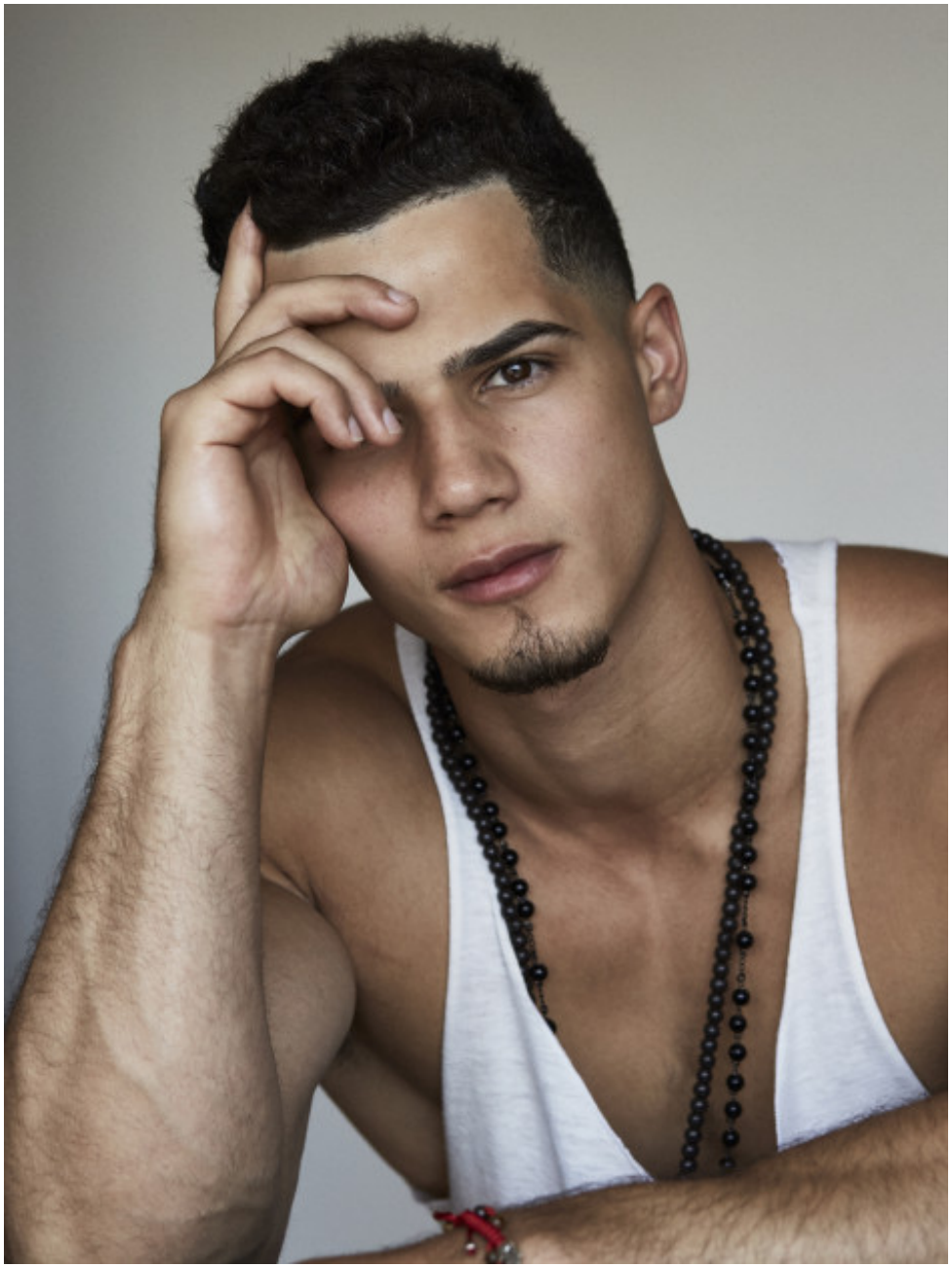

NEXT

Jordan Torres HEIGHT: 6'2"/187 SUIT: 44L SHIRT: 15X36 WAIST: 32" INSEAM: 32" SHOE: 10.5 UK/ 44.5 EU/11 US HAIR: BROWN EYES: BROWN

NEXT

Jordan Torres HEIGHT: 6'2"/187 SUIT: 44L SHIRT: 15X36 WAIST: 32" INSEAM: 32" SHOE: 10.5 UK/ 44.5 EU/11 US HAIR: BROWN EYES: BROWN

NEXT

Jordan Torres HEIGHT: 6'2"/187 SUIT: 44L SHIRT: 15X36 WAIST: 32" INSEAM: 32" SHOE: 10.5 UK/ 44.5 EU/11 US HAIR: BROWN EYES: BROWN

NEXT

Jordan Torres HEIGHT: 6'2"/187 SUIT: 44L SHIRT: 15X36 WAIST: 32" INSEAM: 32" SHOE: 10.5 UK/ 44.5 EU/11 US HAIR: BROWN EYES: BROWN

DOLCE&GABBANA

As worn by Jordan Torres.

PRINTED SILK SHIRT *and*
STRIPED DENIM SHORTS, *Dolce&Gabbana.*

NEXT

Jordan Torres HEIGHT: 6'2"/187 SUIT: 44L SHIRT: 15X36 WAIST: 32" INSEAM: 32" SHOE: 10.5 UK/ 44.5 EU/11 US HAIR: BROWN EYES: BROWN

Jordan wears blue pyjamas with red piping by BUDD, hand necklace and ring both by DUFFY

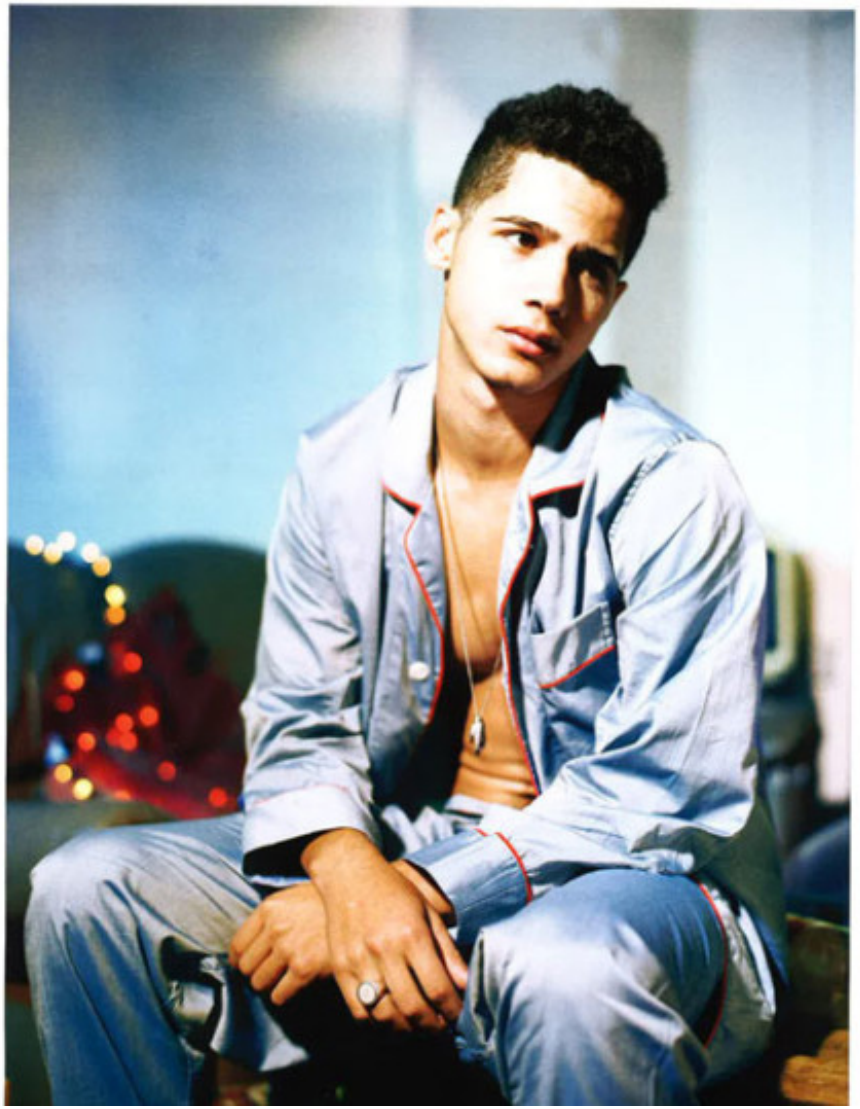

NEXT

Jordan Torres HEIGHT: 6'2"/187 SUIT: 44L SHIRT: 15X36 WAIST: 32" INSEAM: 32" SHOE: 10.5 UK/ 44.5 EU/11 US HAIR: BROWN EYES: BROWN