Francis Curran

LONDON

Height
6'2" / 188 CM

Chest
36" / 92CM

Waist
30" / 76 CM

Shoe
UK 11 / EU 45

Hair
BROWN

Eyes
BLUE

NEXT

NEXT

Francis Curran HEIGHT: 6'2" / 188 CM CHEST: 36" / 92CM WAIST: 30" / 76 CM SHOE: UK 11 / EU 45 HAIR: BROWN EYES: BLUE

NEXT

Francis Curran HEIGHT: 6'2" / 188 CM CHEST: 36" / 92CM WAIST: 30" / 76 CM SHOE: UK 11 / EU 45 HAIR: BROWN EYES: BLUE

NEXT

Francis Curran HEIGHT: 6'2" / 188 CM CHEST: 36" / 92CM WAIST: 30" / 76 CM SHOE: UK 11 / EU 45 HAIR: BROWN EYES: BLUE

NEXT

Francis Curran HEIGHT: 6'2" / 188 CM CHEST: 36" / 92CM WAIST: 30" / 76 CM SHOE: UK 11 / EU 45 HAIR: BROWN EYES: BLUE

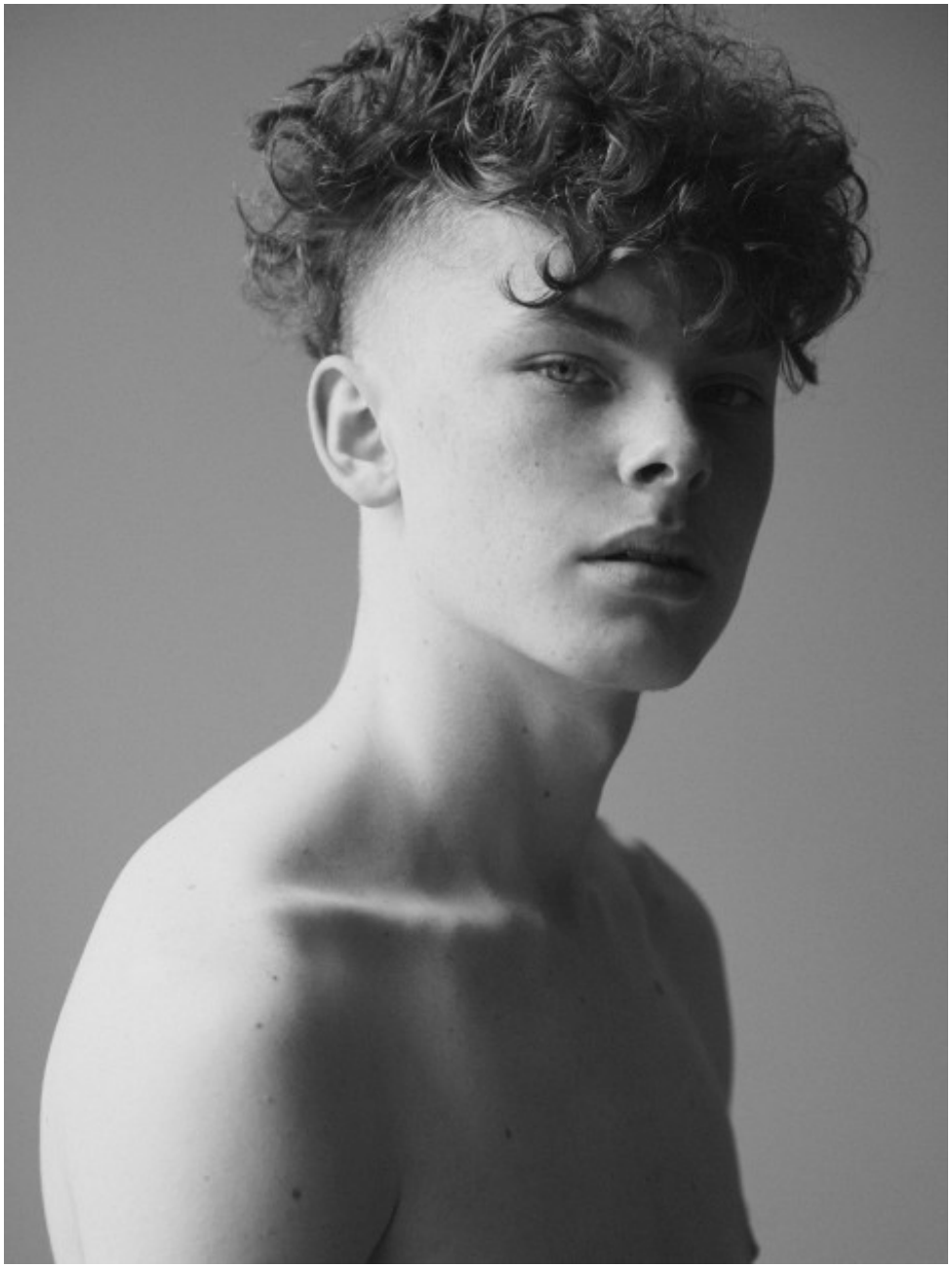

NEXT

Francis Curran HEIGHT: 6'2" / 188 CM CHEST: 36" / 92CM WAIST: 30" / 76 CM SHOE: UK 11 / EU 45 HAIR: BROWN EYES: BLUE