Mavi

LONDON

Height
5'11" / 180 CM

Bust
31" / 79 CM

Waist
24" / 61 CM

Hips
34" / 86 CM

Shoe
8.5 US / 5.5 UK / 38 EU

Hair
BLACK

Eyes
BROWN

NEXT

NEXT

Mavi HEIGHT: 5'11" / 180 CM BUST: 31" / 79 CM WAIST: 24" / 61 CM HIPS: 34" / 86 CM SHOE: 8.5 US / 5.5 UK / 38 EU HAIR: BLACK EYES: BROWN

NEXT

Mavi HEIGHT: 5'11" / 180 CM BUST: 31" / 79 CM WAIST: 24" / 61 CM HIPS: 34" / 86 CM SHOE: 8.5 US / 5.5 UK / 38 EU HAIR: BLACK EYES: BROWN

NEXT

Mavi　HEIGHT: 5'11" / 180 CM　BUST: 31" / 79 CM　WAIST: 24" / 61 CM　HIPS: 34" / 86 CM　SHOE: 8.5 US / 5.5 UK / 38 EU　HAIR: BLACK　EYES: BROWN

NEXT

Mavi HEIGHT: 5'11" / 180 CM BUST: 31" / 79 CM WAIST: 24" / 61 CM HIPS: 34" / 86 CM SHOE: 8.5 US / 5.5 UK / 38 EU HAIR: BLACK EYES: BROWN

NEXT

Mavi HEIGHT: 5'11" / 180 CM BUST: 31" / 79 CM WAIST: 24" / 61 CM HIPS: 34" / 86 CM SHOE: 8.5 US / 5.5 UK / 38 EU HAIR: BLACK EYES: BROWN

NEXT

Mavi HEIGHT: 5'11" / 180 CM BUST: 31" / 79 CM WAIST: 24" / 61 CM HIPS: 34" / 86 CM SHOE: 8.5 US / 5.5 UK / 38 EU HAIR: BLACK EYES: BROWN

Φόρεμα από μετάξι και παπούτσια από γκρο, **Vassilis Emmanuel Zoulias**. Ψάθινο καπέλο, **Katerina Karoussos Boutique**. Σκουλαρίκια από γκρο, με πέρλες του γλυκού νερού και κρύσταλλα Swarovski, **Johanna Daniil**.

Φόρεμα από μεταξωτό οπέν και πάγιες, **Mi-Ro Boutique**. Γάντια, **Vassilis Emmanuel Zoulias**.

NEXT

Mavi HEIGHT: 5'11" / 180 CM BUST: 31" / 79 CM WAIST: 24" / 61 CM HIPS: 34" / 86 CM SHOE: 8.5 US / 5.5 UK / 38 EU HAIR: BLACK EYES: BROWN

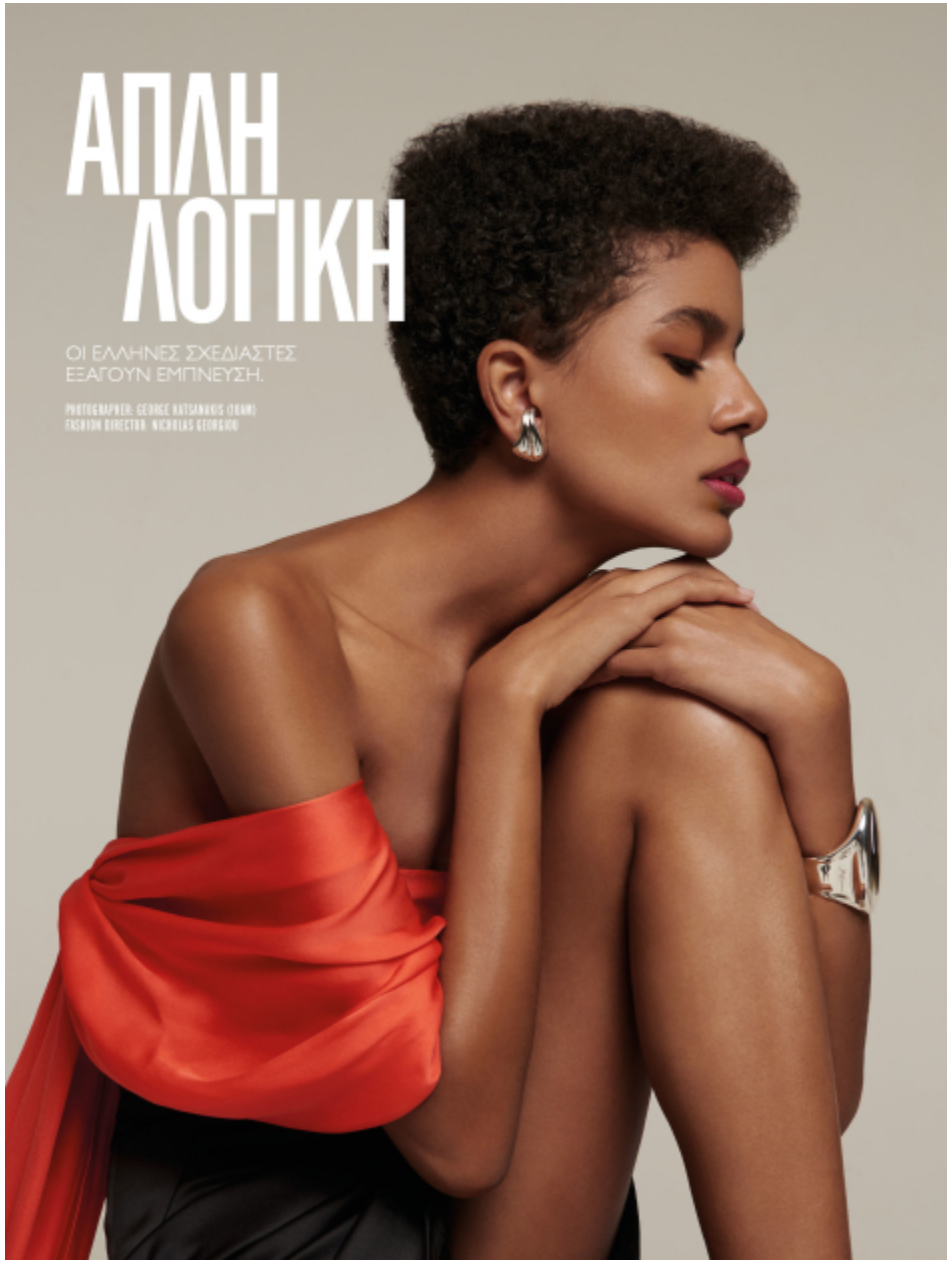

NEXT

Mavi HEIGHT: 5'11" / 180 CM BUST: 31" / 79 CM WAIST: 24" / 61 CM HIPS: 34" / 86 CM SHOE: 8.5 US / 5.5 UK / 38 EU HAIR: BLACK EYES: BROWN

NEXT

Mavi HEIGHT: 5'11" / 180 CM BUST: 31" / 79 CM WAIST: 24" / 61 CM HIPS: 34" / 86 CM SHOE: 8.5 US / 5.5 UK / 38 EU HAIR: BLACK EYES: BROWN

NEXT

Mavi HEIGHT: 5'11" / 180 CM BUST: 31" / 79 CM WAIST: 24" / 61 CM HIPS: 34" / 86 CM SHOE: 8.5 US / 5.5 UK / 38 EU HAIR: BLACK EYES: BROWN

NEXT

Mavi HEIGHT: 5'11" / 180 CM BUST: 31" / 79 CM WAIST: 24" / 61 CM HIPS: 34" / 86 CM SHOE: 8.5 US / 5.5 UK / 38 EU HAIR: BLACK EYES: BROWN

NEXT

Mavi HEIGHT: 5'11" / 180 CM BUST: 31" / 79 CM WAIST: 24" / 61 CM HIPS: 34" / 86 CM SHOE: 8.5 US / 5.5 UK / 38 EU HAIR: BLACK EYES: BROWN

NEXT

Mavi HEIGHT: 5'11" / 180 CM BUST: 31" / 79 CM WAIST: 24" / 61 CM HIPS: 34" / 86 CM SHOE: 8.5 US / 5.5 UK / 38 EU HAIR: BLACK EYES: BROWN

NEXT

Mavi HEIGHT: 5'11" / 180 CM BUST: 31" / 79 CM WAIST: 24" / 61 CM HIPS: 34" / 86 CM SHOE: 8.5 US / 5.5 UK / 38 EU HAIR: BLACK EYES: BROWN

NEXT

Mavi HEIGHT: 5'11" / 180 CM BUST: 31" / 79 CM WAIST: 24" / 61 CM HIPS: 34" / 86 CM SHOE: 8.5 US / 5.5 UK / 38 EU HAIR: BLACK EYES: BROWN

NEXT

Mavi HEIGHT: 5'11" / 180 CM BUST: 31" / 79 CM WAIST: 24" / 61 CM HIPS: 34" / 86 CM SHOE: 8.5 US / 5.5 UK / 38 EU HAIR: BLACK EYES: BROWN

NEXT

Mavi HEIGHT: 5'11" / 180 CM BUST: 31" / 79 CM WAIST: 24" / 61 CM HIPS: 34" / 86 CM SHOE: 8.5 US / 5.5 UK / 38 EU HAIR: BLACK EYES: BROWN