CASTELLUM

Kv. Vallonsmidet 8
Gårdsfogdevägen 5-7, Mariehäll
Plan BV
Ca 2600 kvm, Lager/Kontor

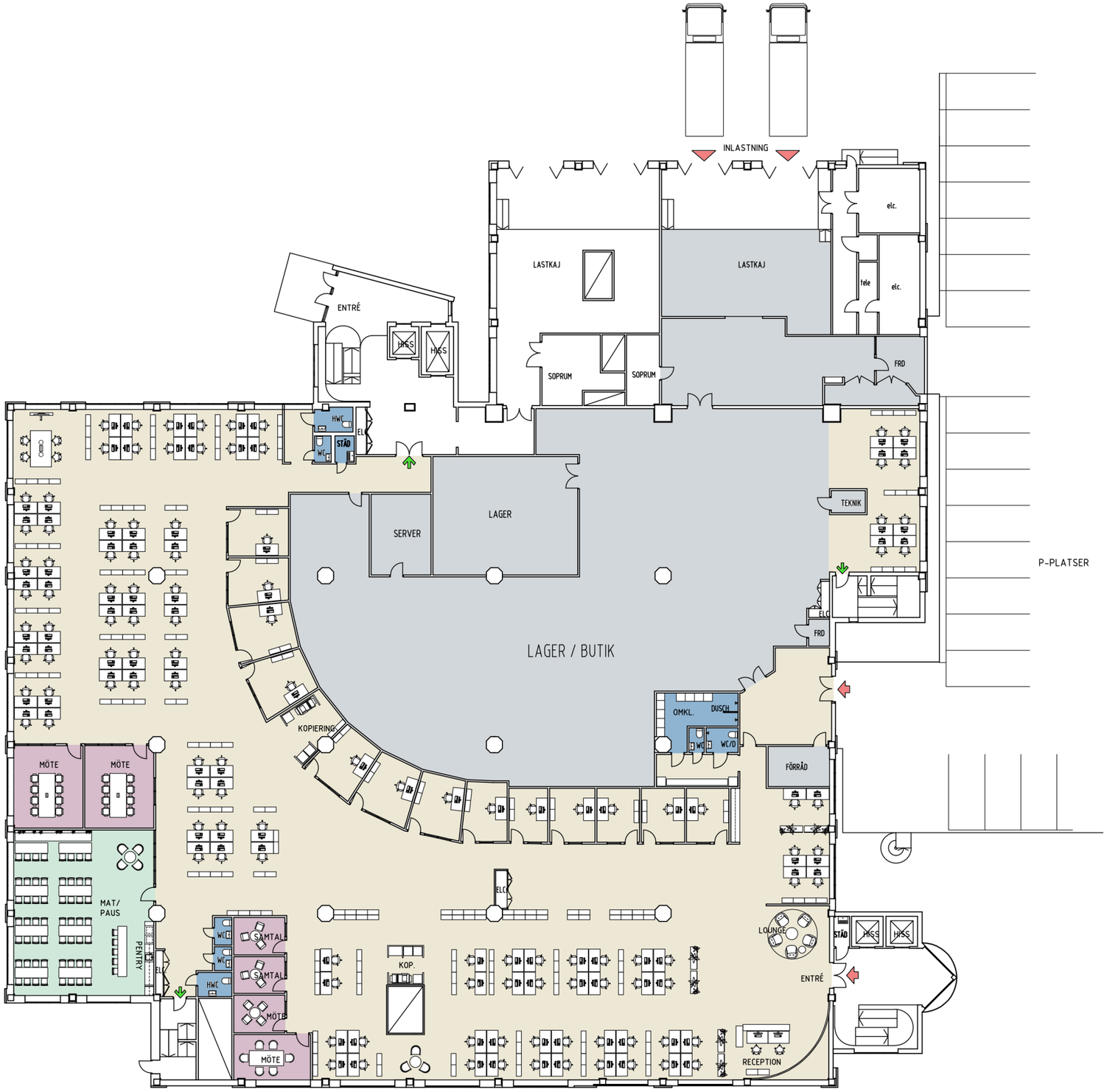

METER SKALA 1:300-A3

0 1 2 3 4 5 10 15 20