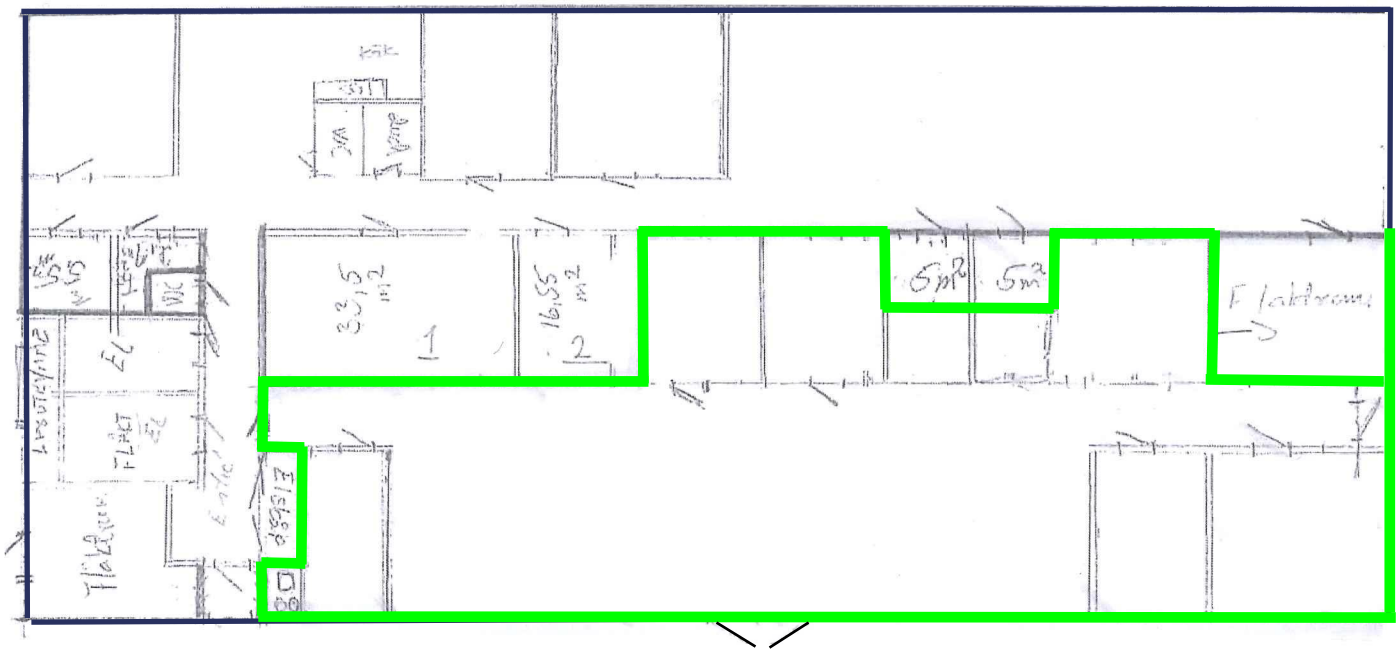

Lager och kontor ca 266 m²