

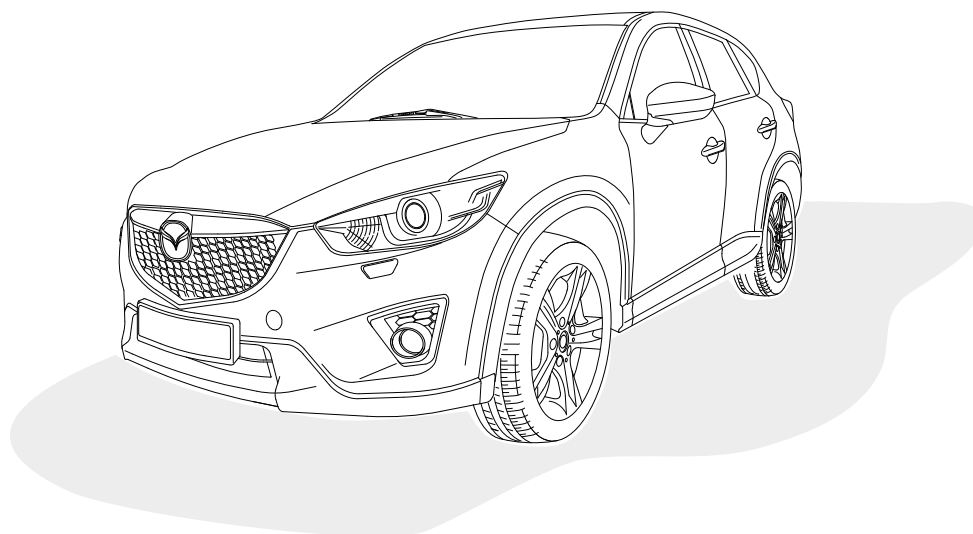

ERICH JAEGER

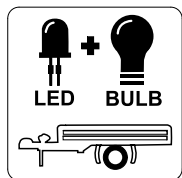

**MAZDA**

**CX-5**

**04/12 >> 01/17**

**Part No. 750008EJ**

**750008**

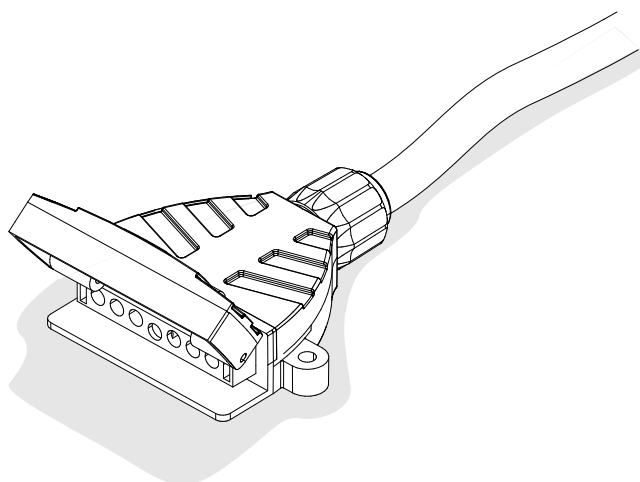

## Installation instructions

### Reference:

The following information must be reviewed before beginning the assembly:



The installation instructions are to be thoroughly read.  
The installation should be carried out by qualified personnel with the relevant technical knowledge.  
The vehicle manufacturers' current technical notices and information on retrofitting must be followed.  
The removal and replacement instructions found in the current repair manuals must be followed.  
It must be ensured that the vehicle is technically suitable for the installation of a trailer hitch.

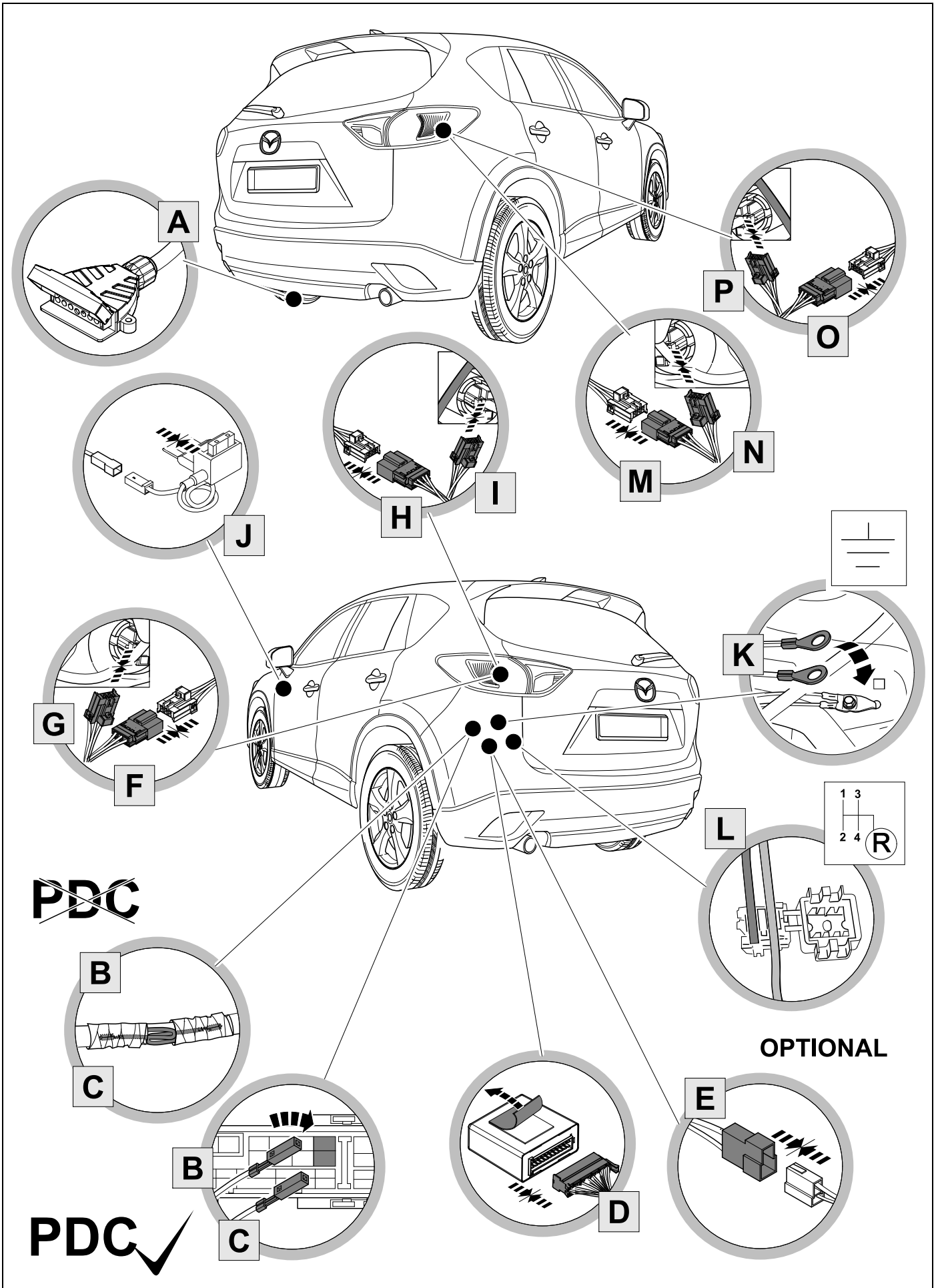

# KIT

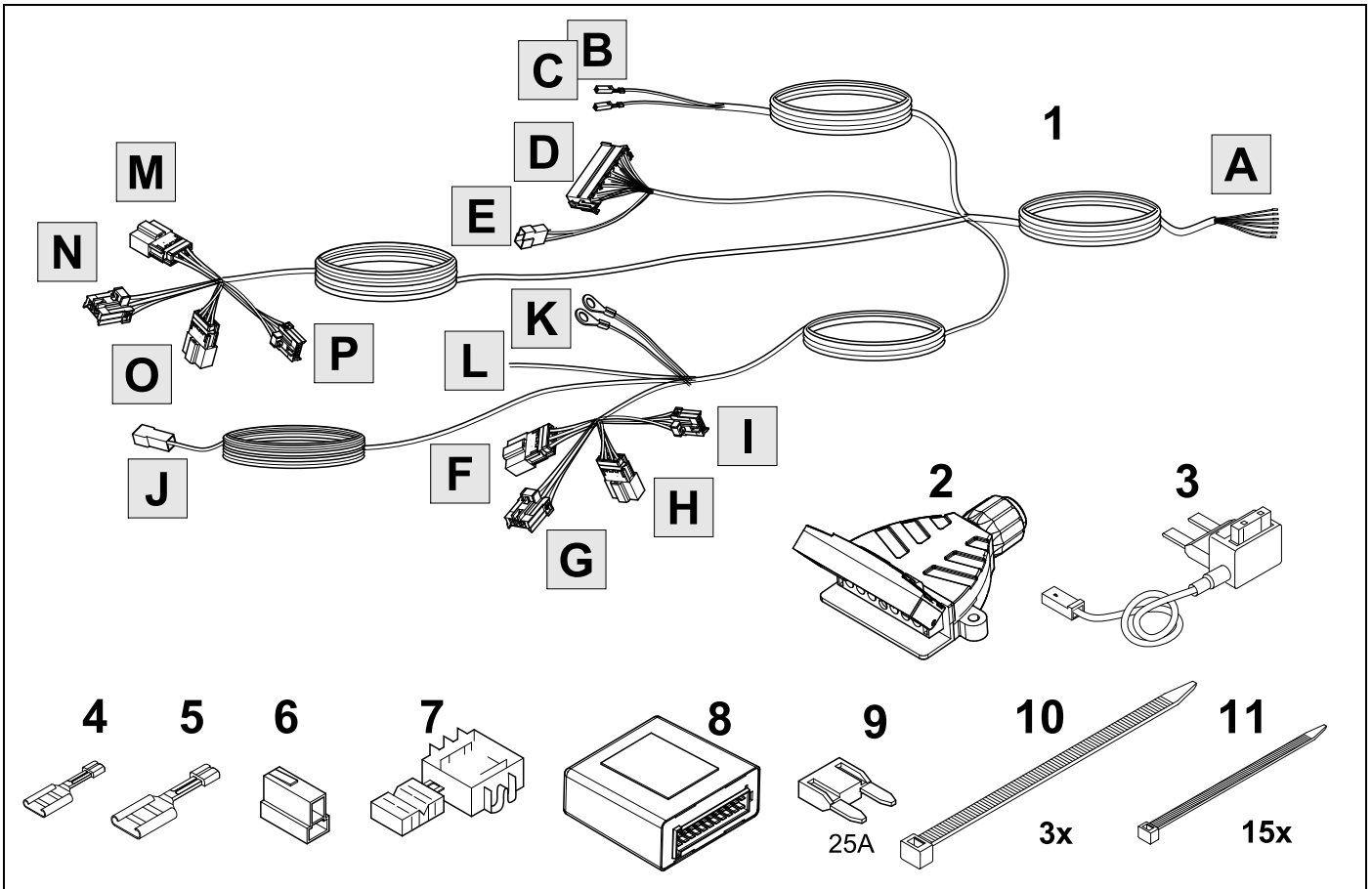

# TOOLS

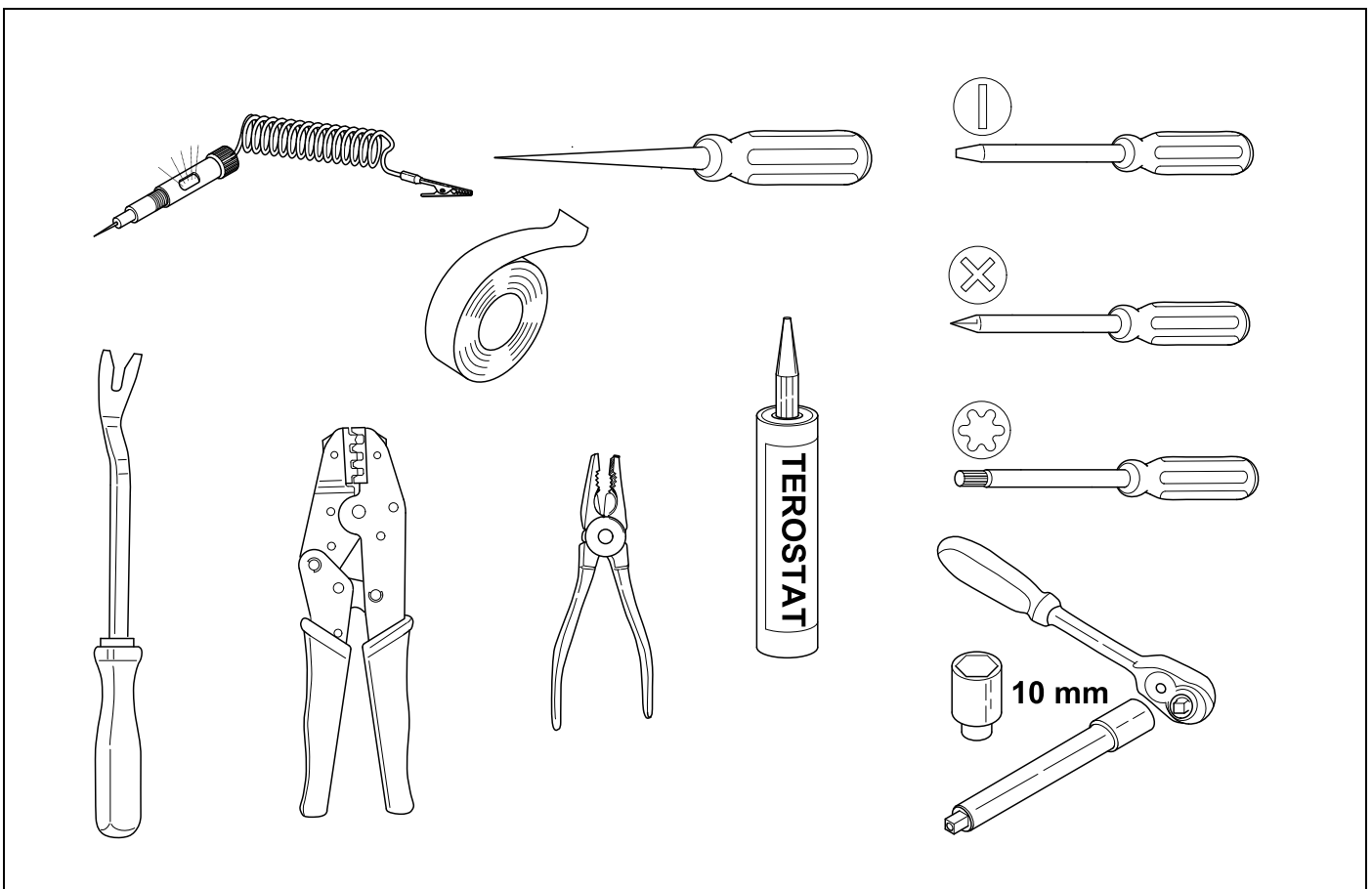

1

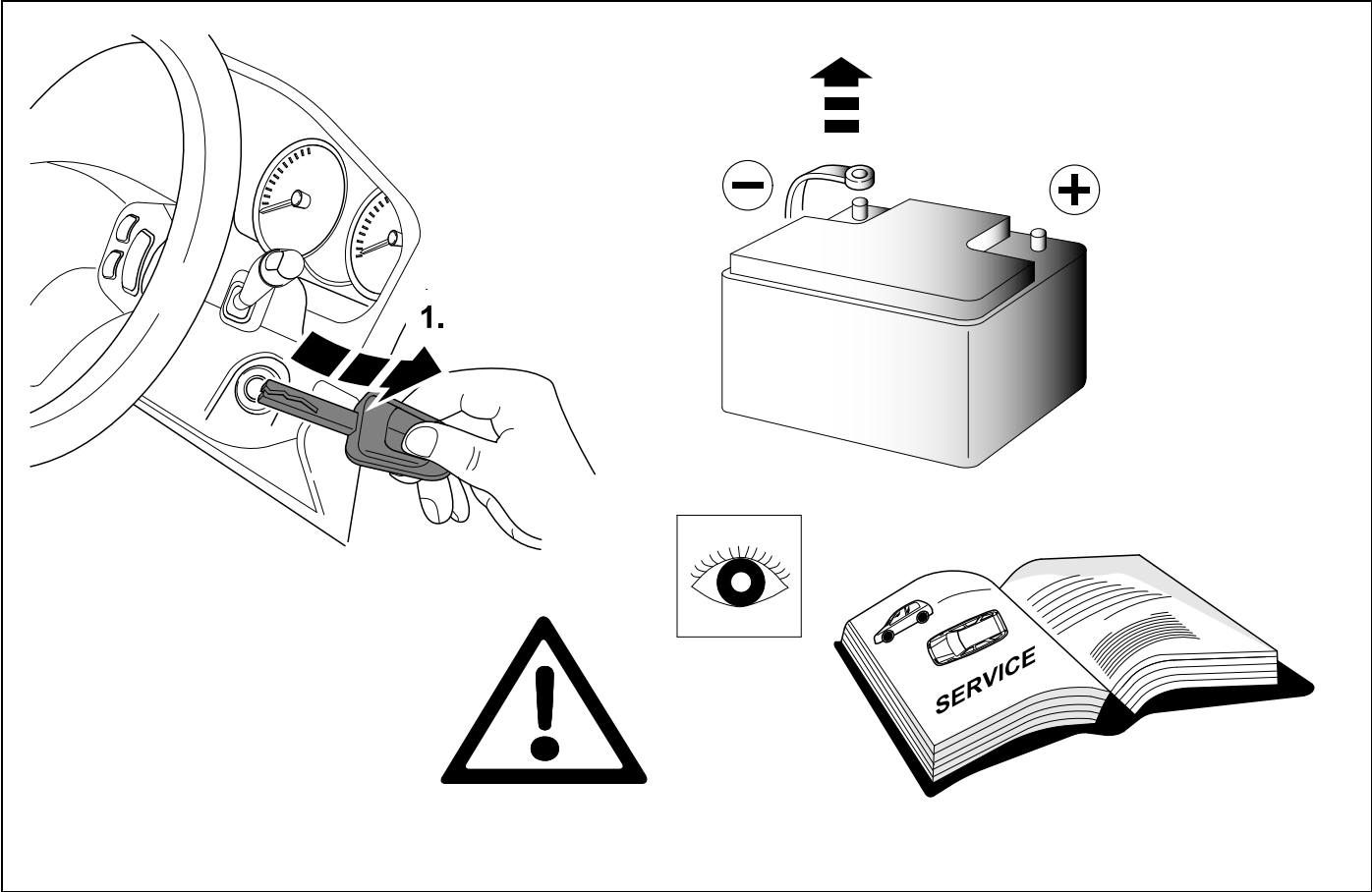

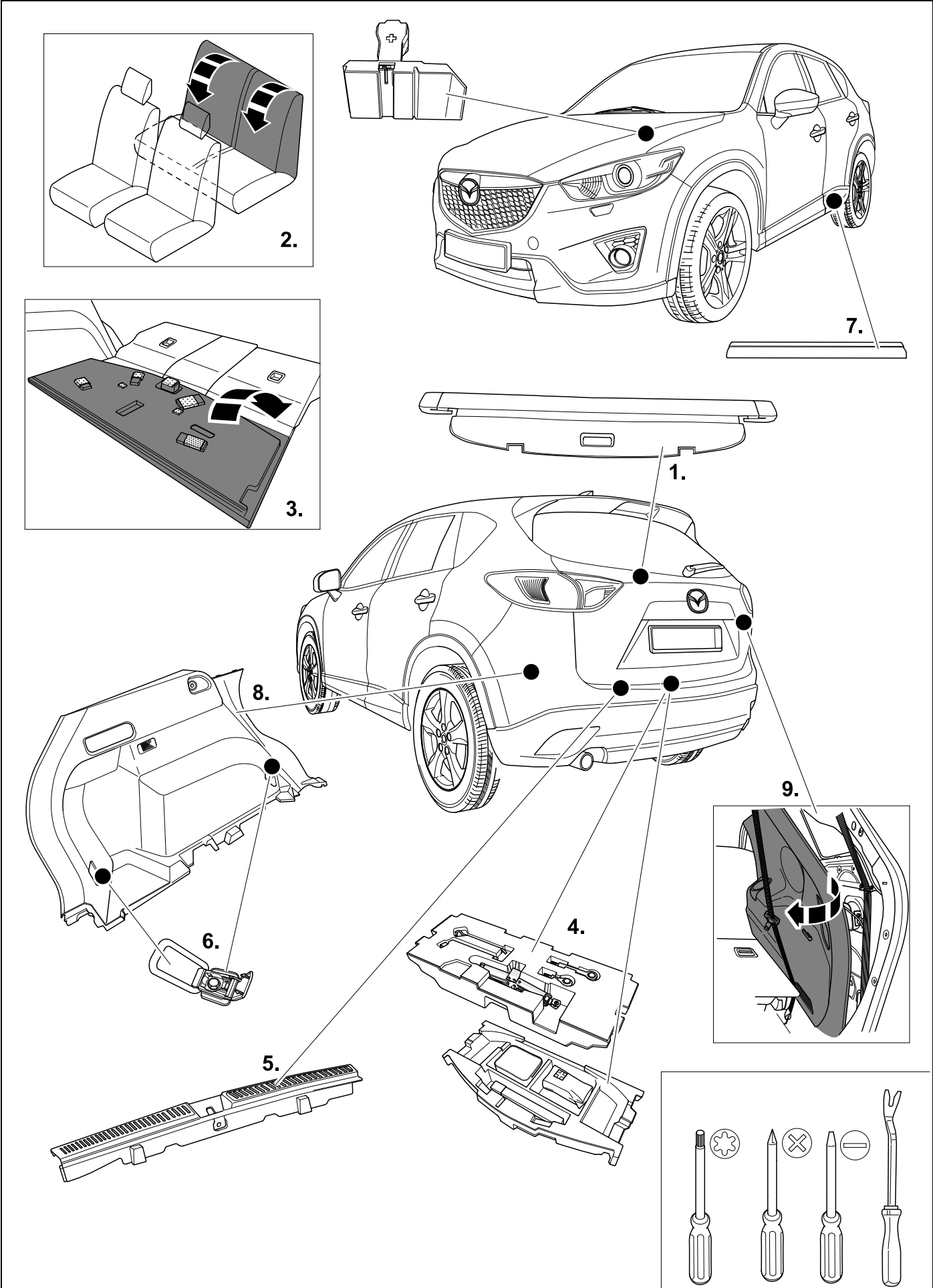

3

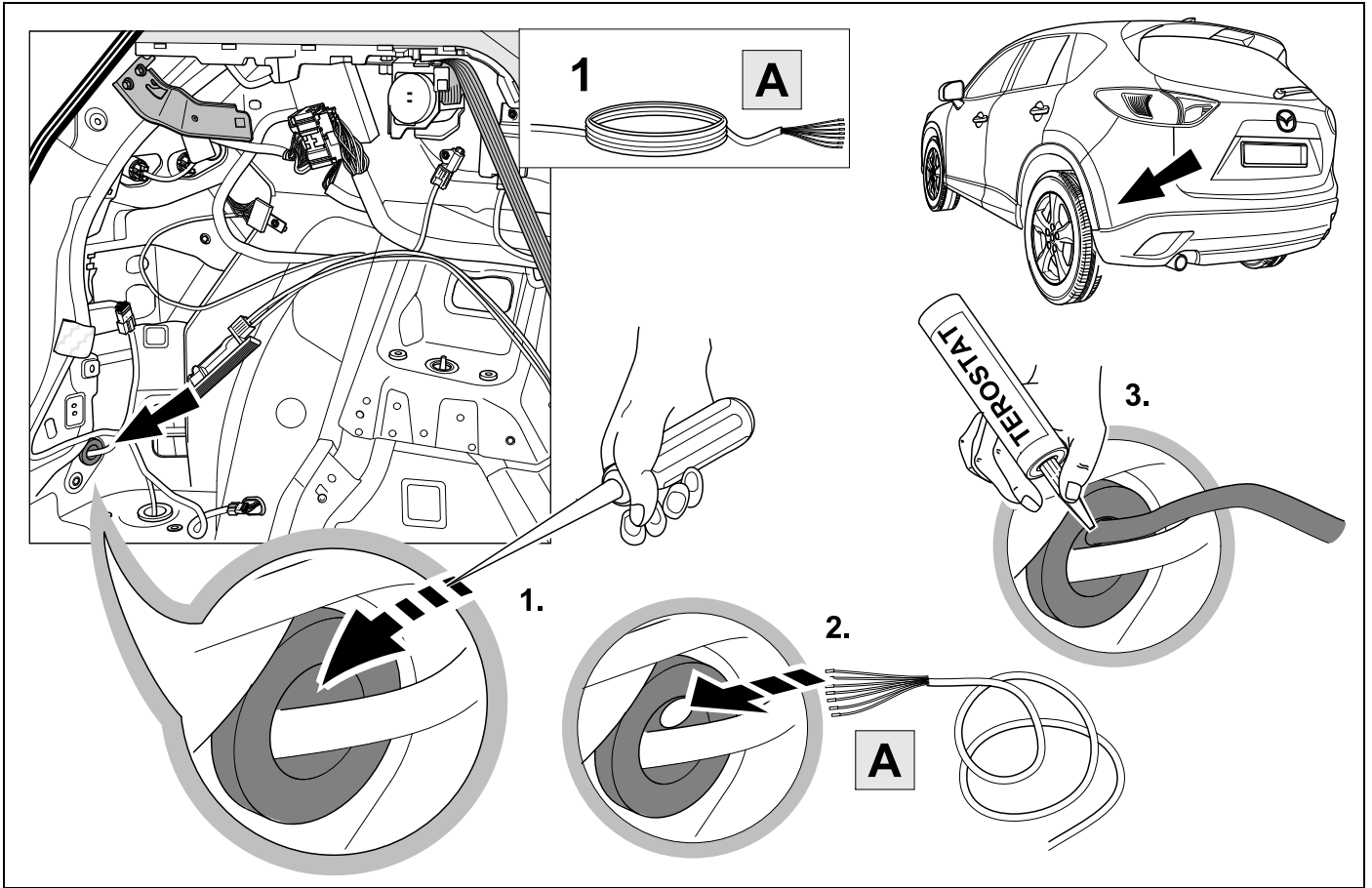

4

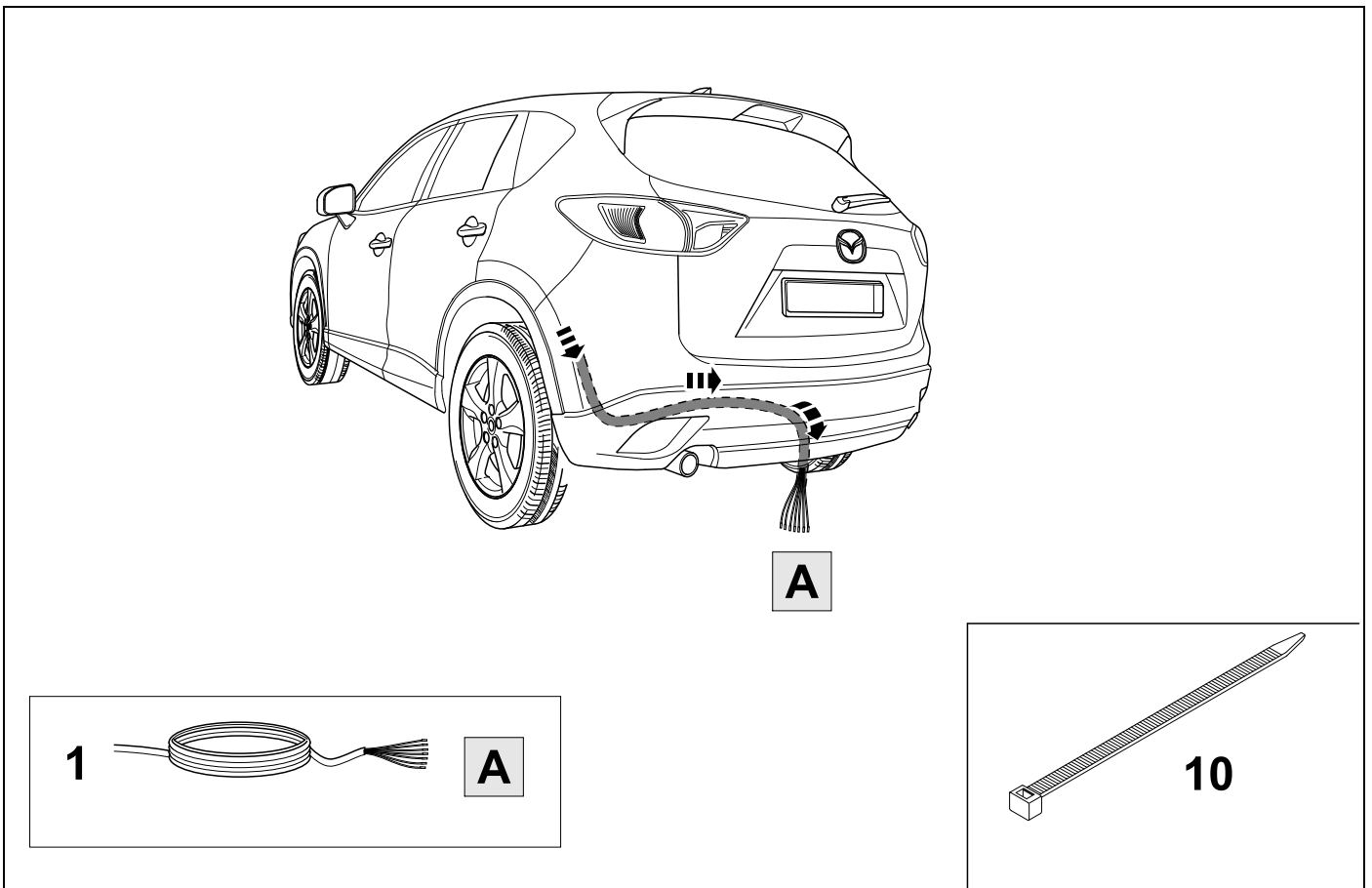

5



7

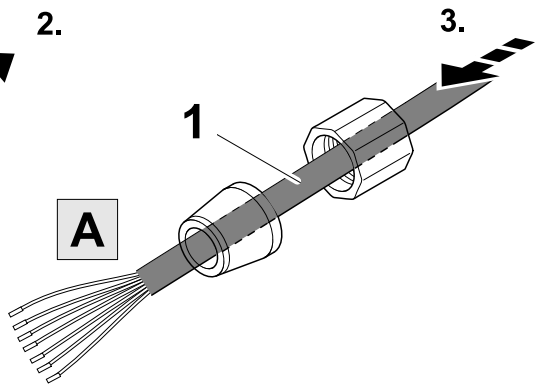
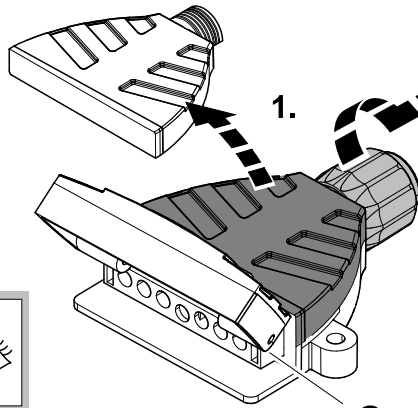
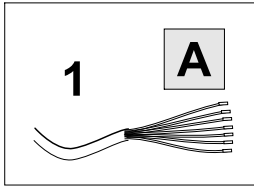

gn	4	
bn	7	
bk	2	
wh	3	
bu	5	
rd	6	
ye	1	

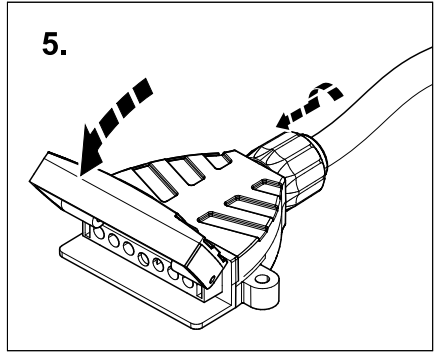
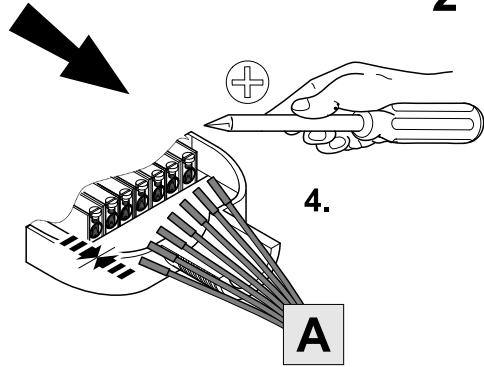
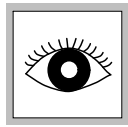

6

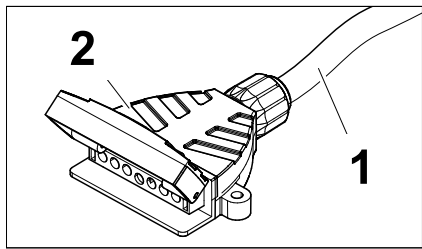
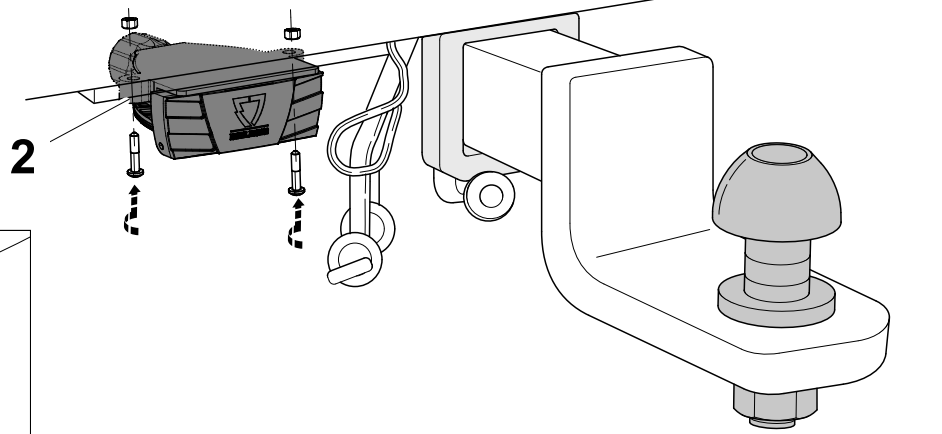

7



8

1	ye	
2	bk	
3	wh	
4	gn	
5	bu	
6	rd	
7	bn	

8	bk	wh	gy	gn	rd	bu	ye	bn	pu	or	no
---	----	----	----	----	----	----	----	----	----	----	----

	black	white	grey	green	red	blue	yellow	brown	purple	orange	not occupied
--	-------	-------	------	-------	-----	------	--------	-------	--------	--------	--------------



9

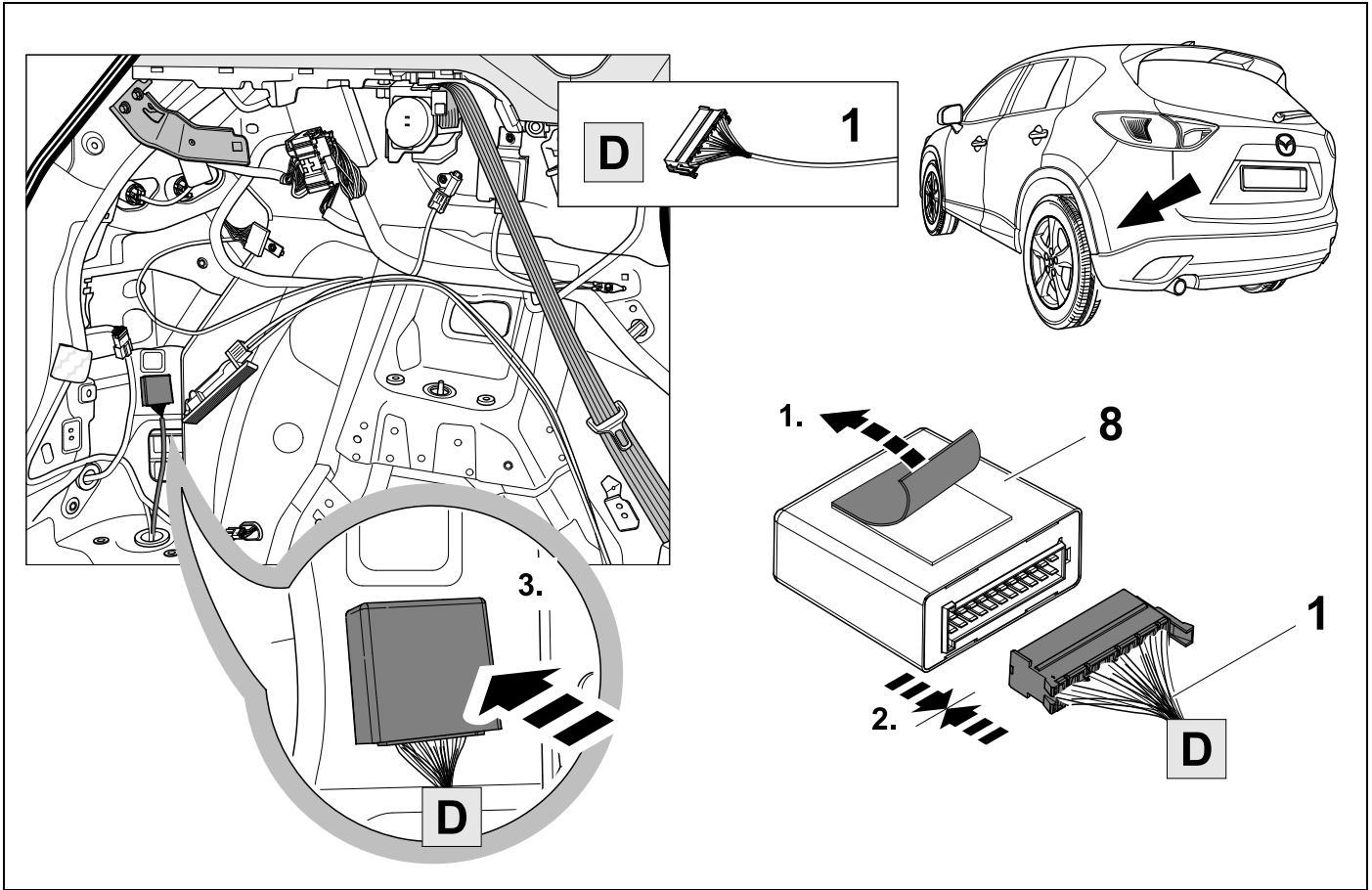

10

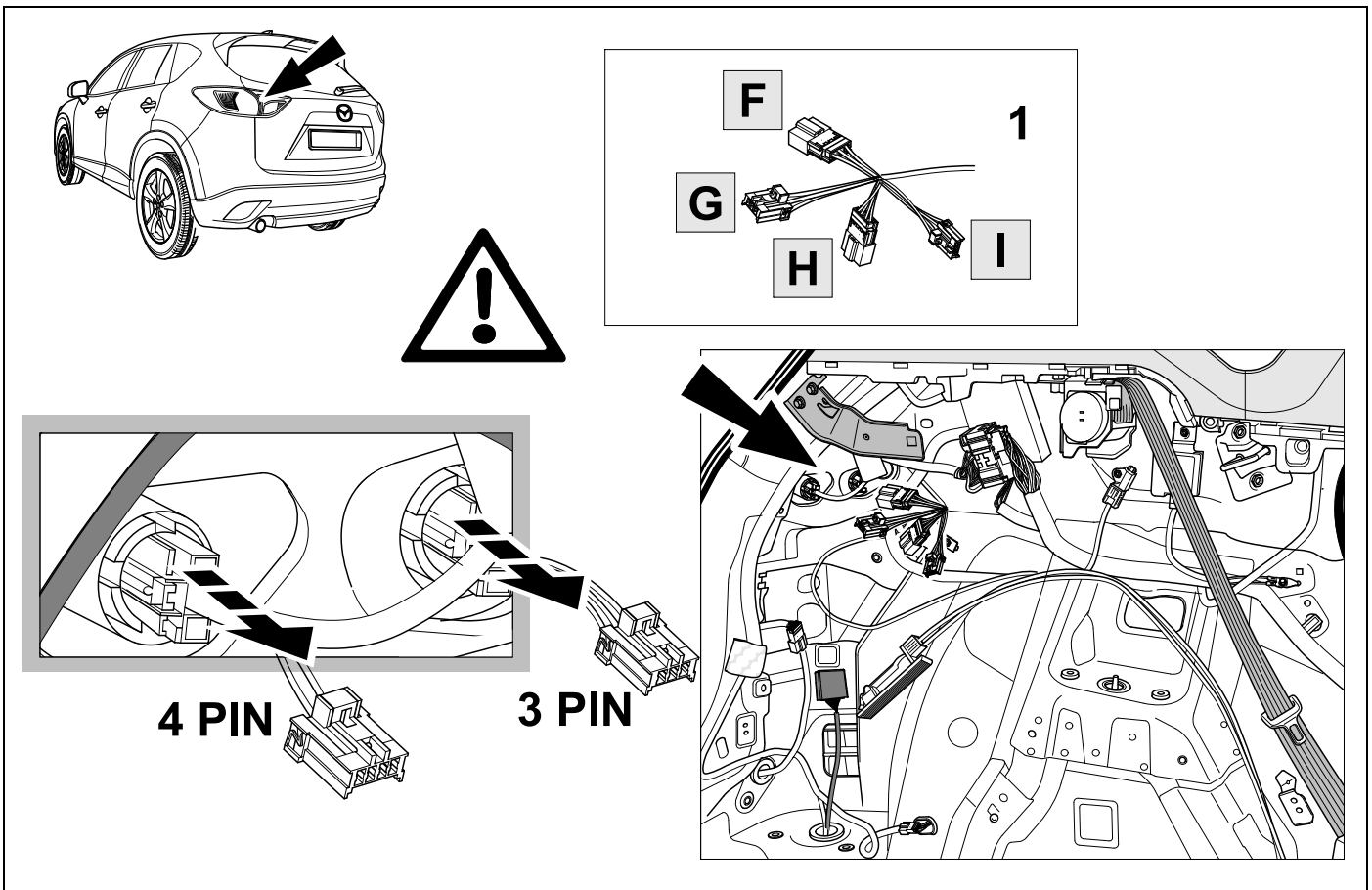

11

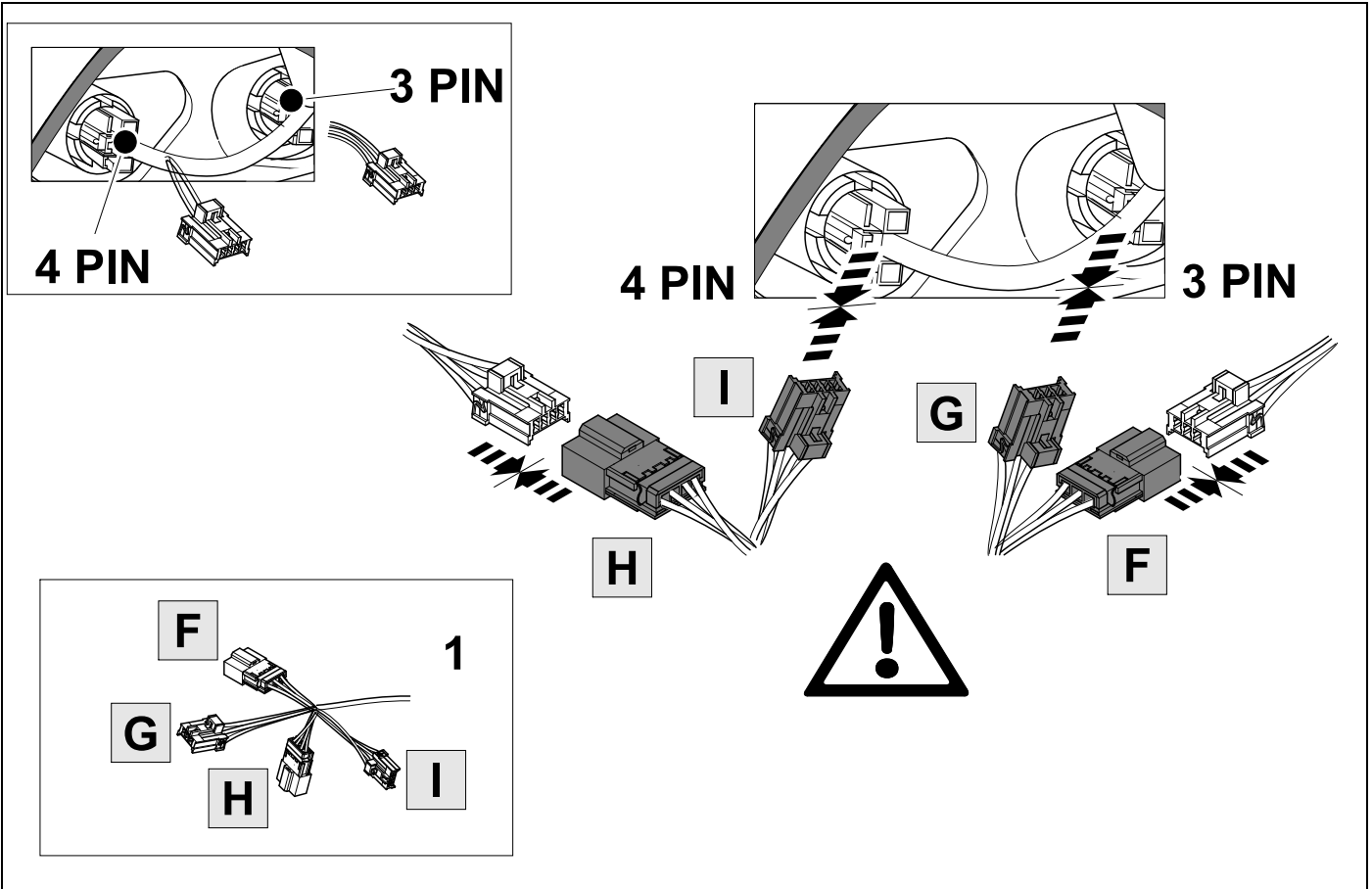

12

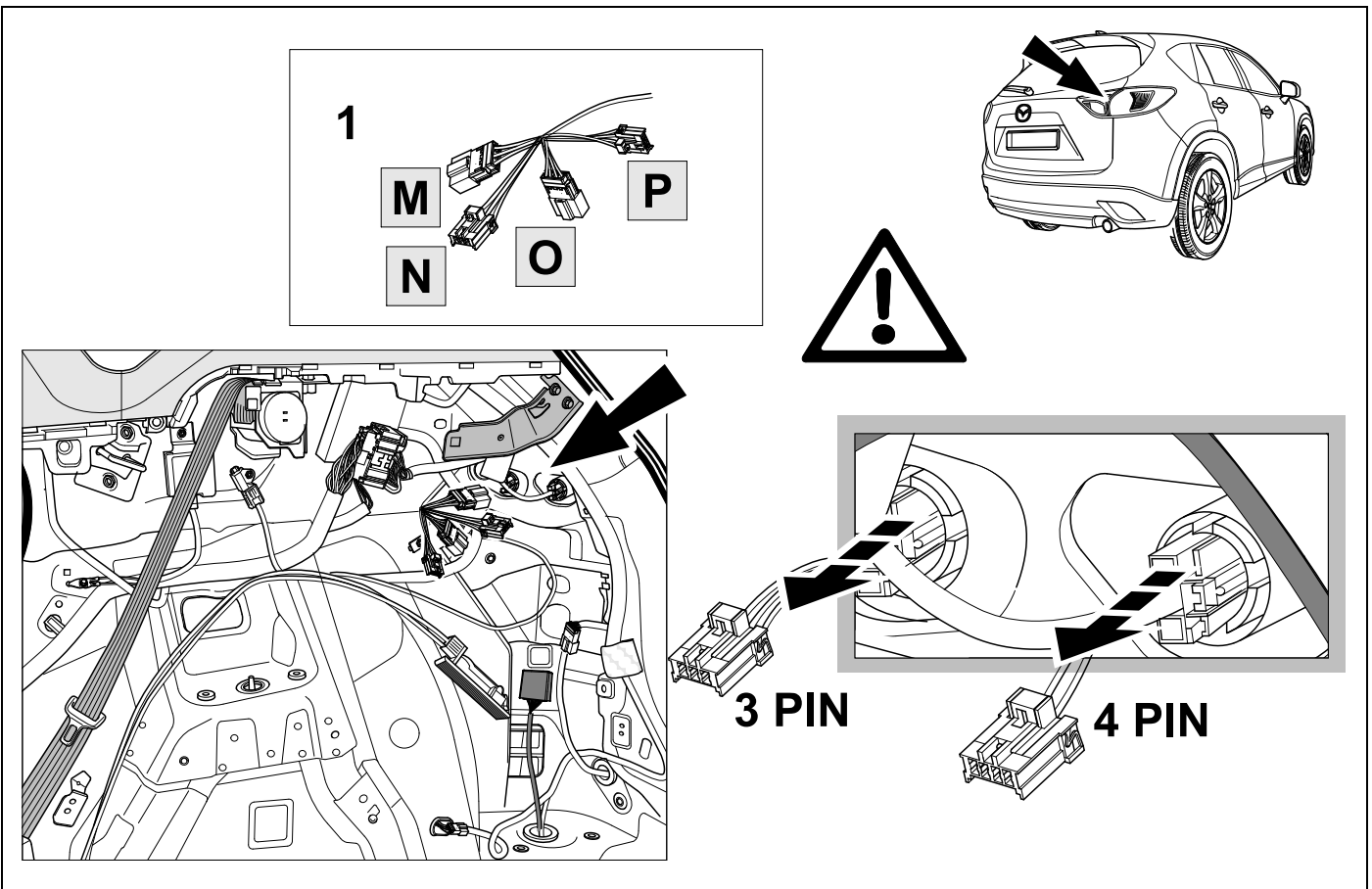

13

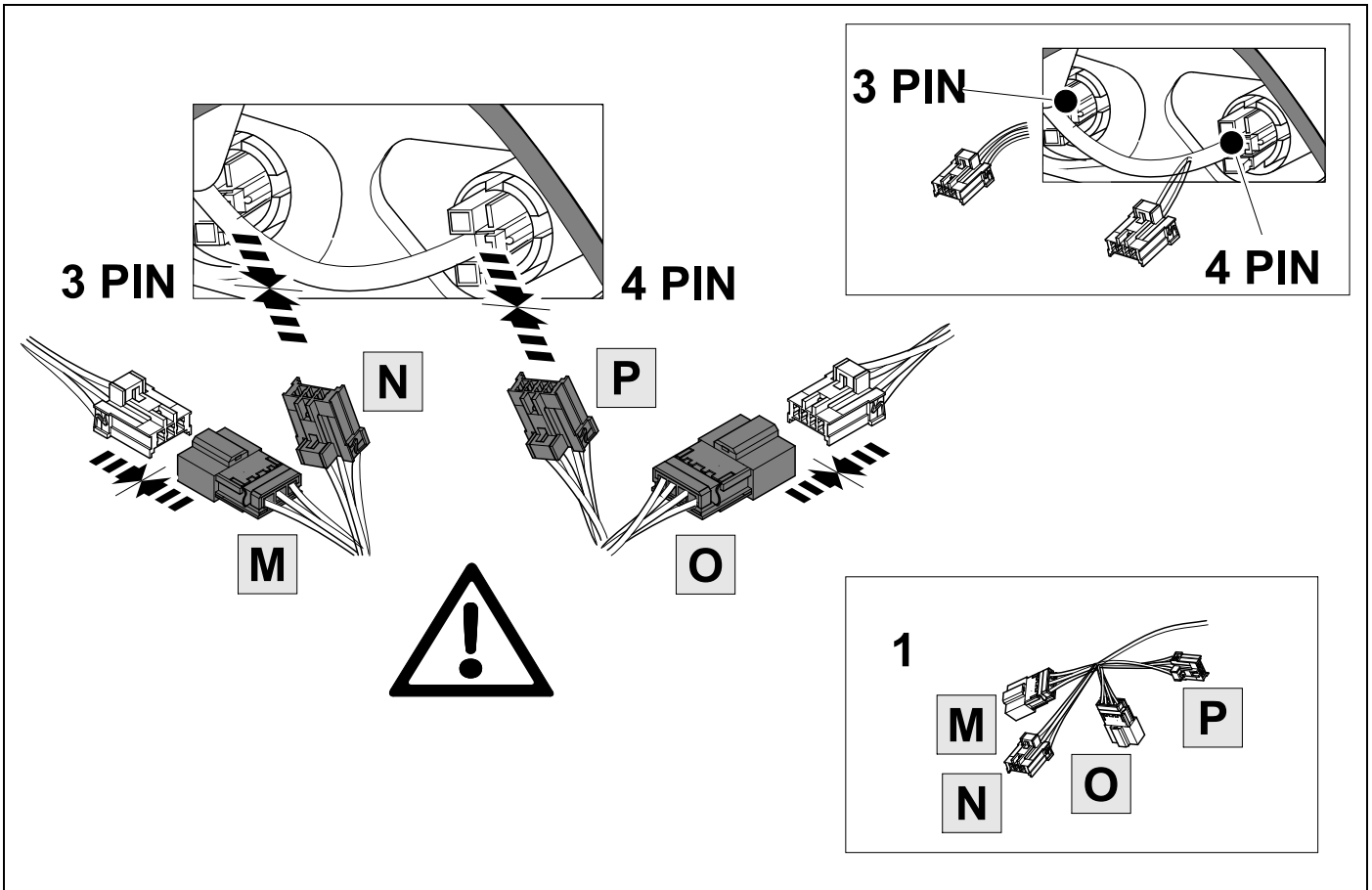

14



8

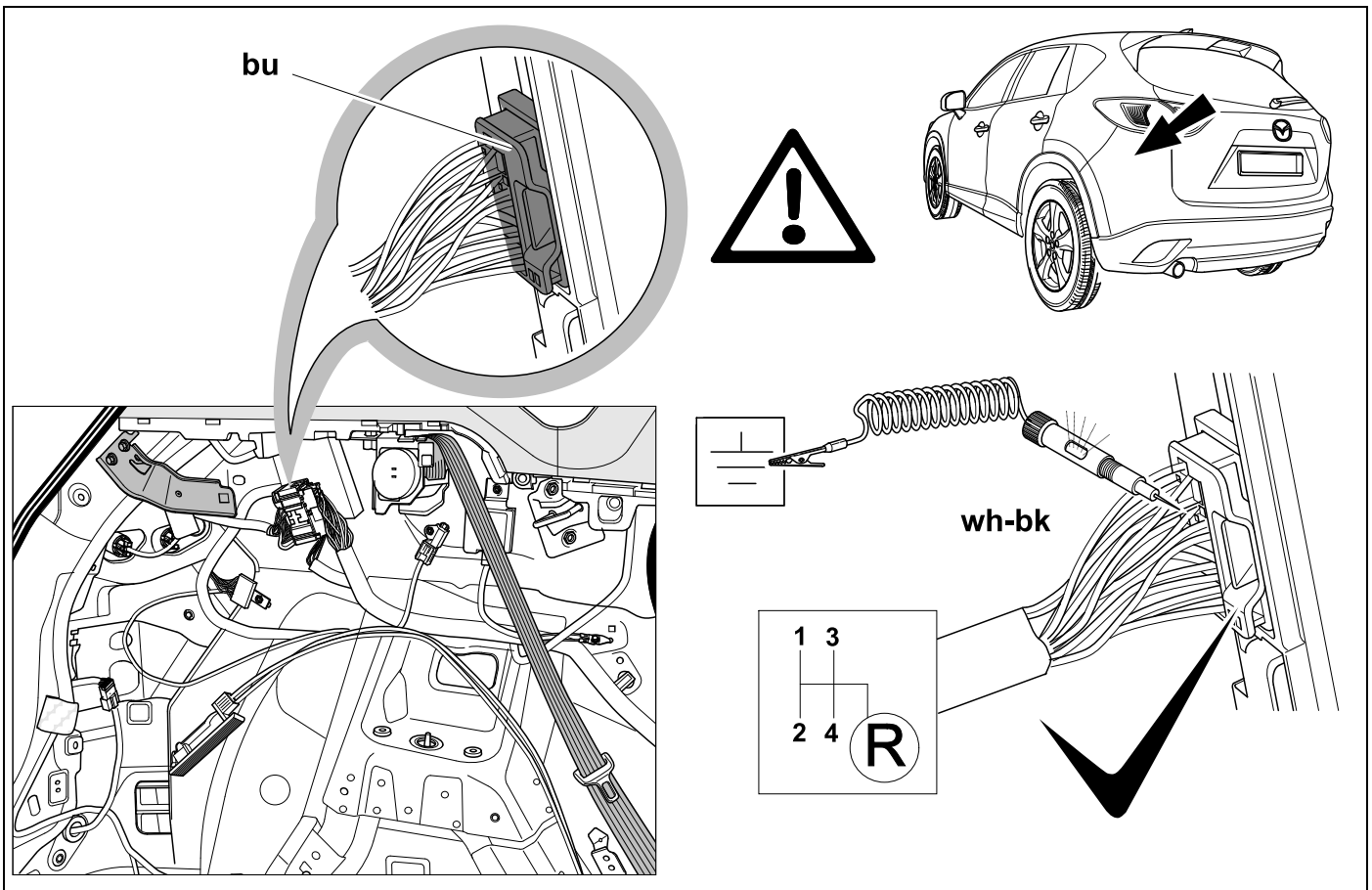

15



8

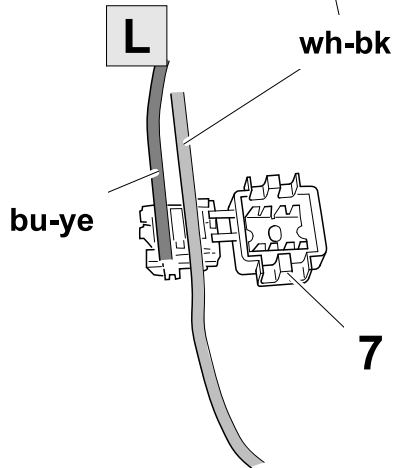
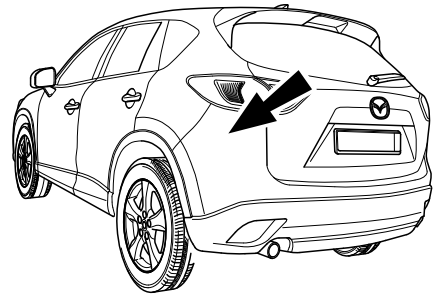
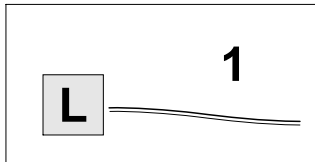
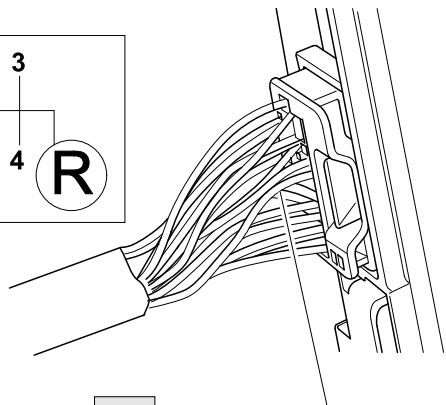
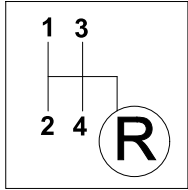

OK  
III →

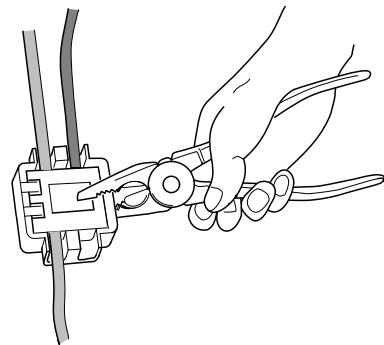
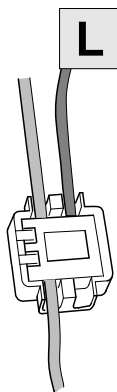

16

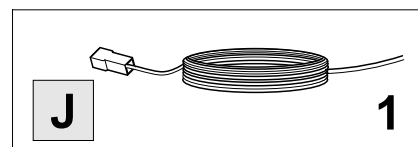
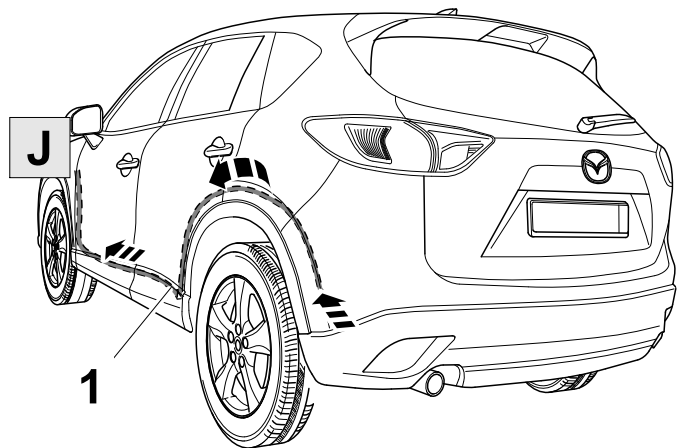
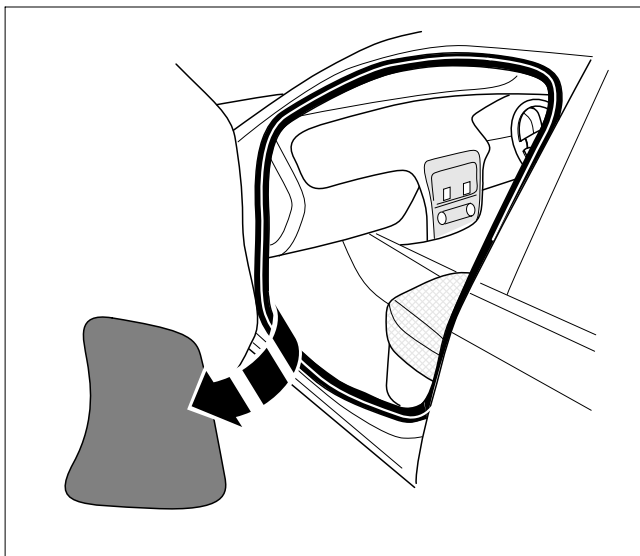

17



28

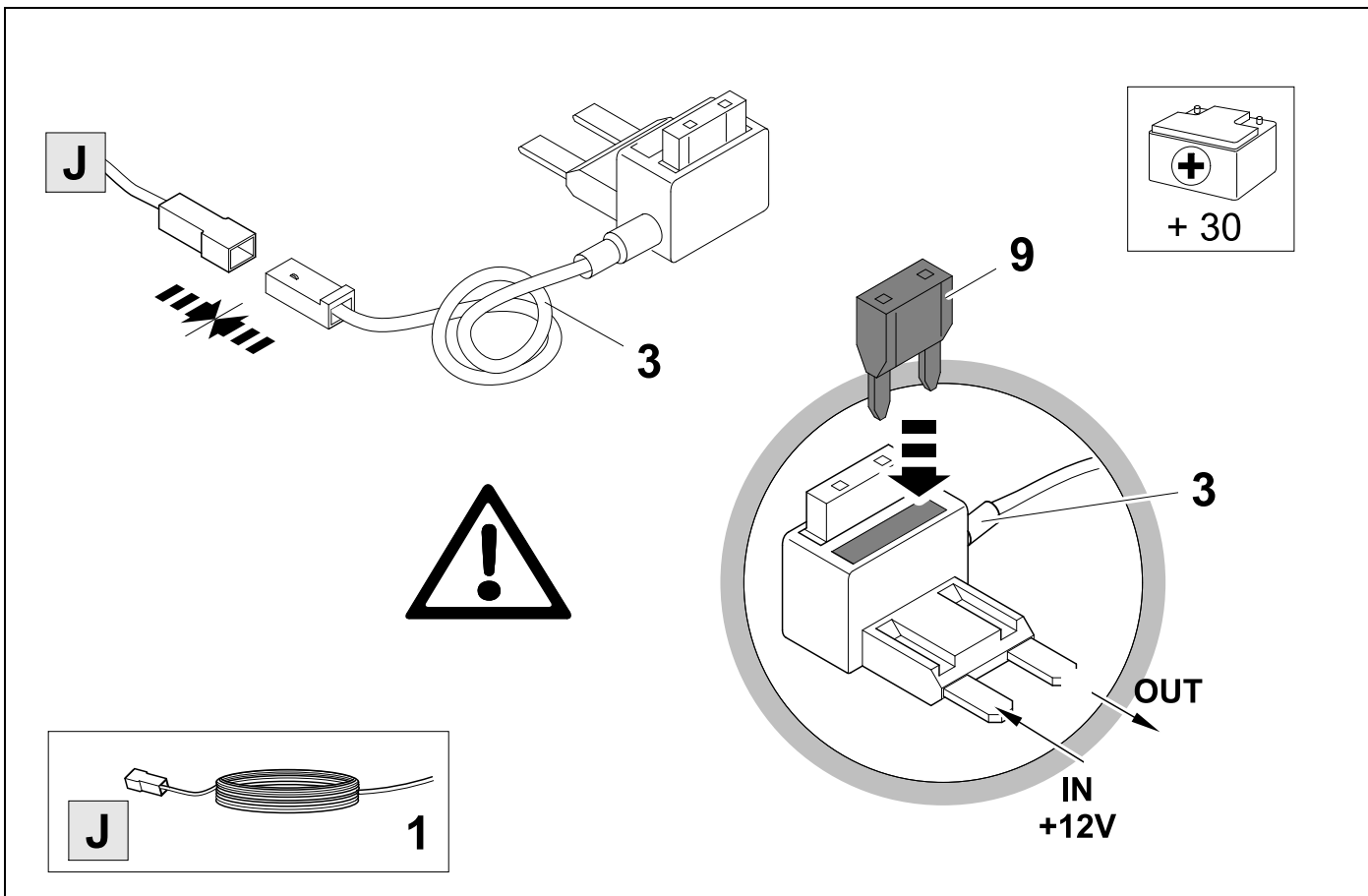

18

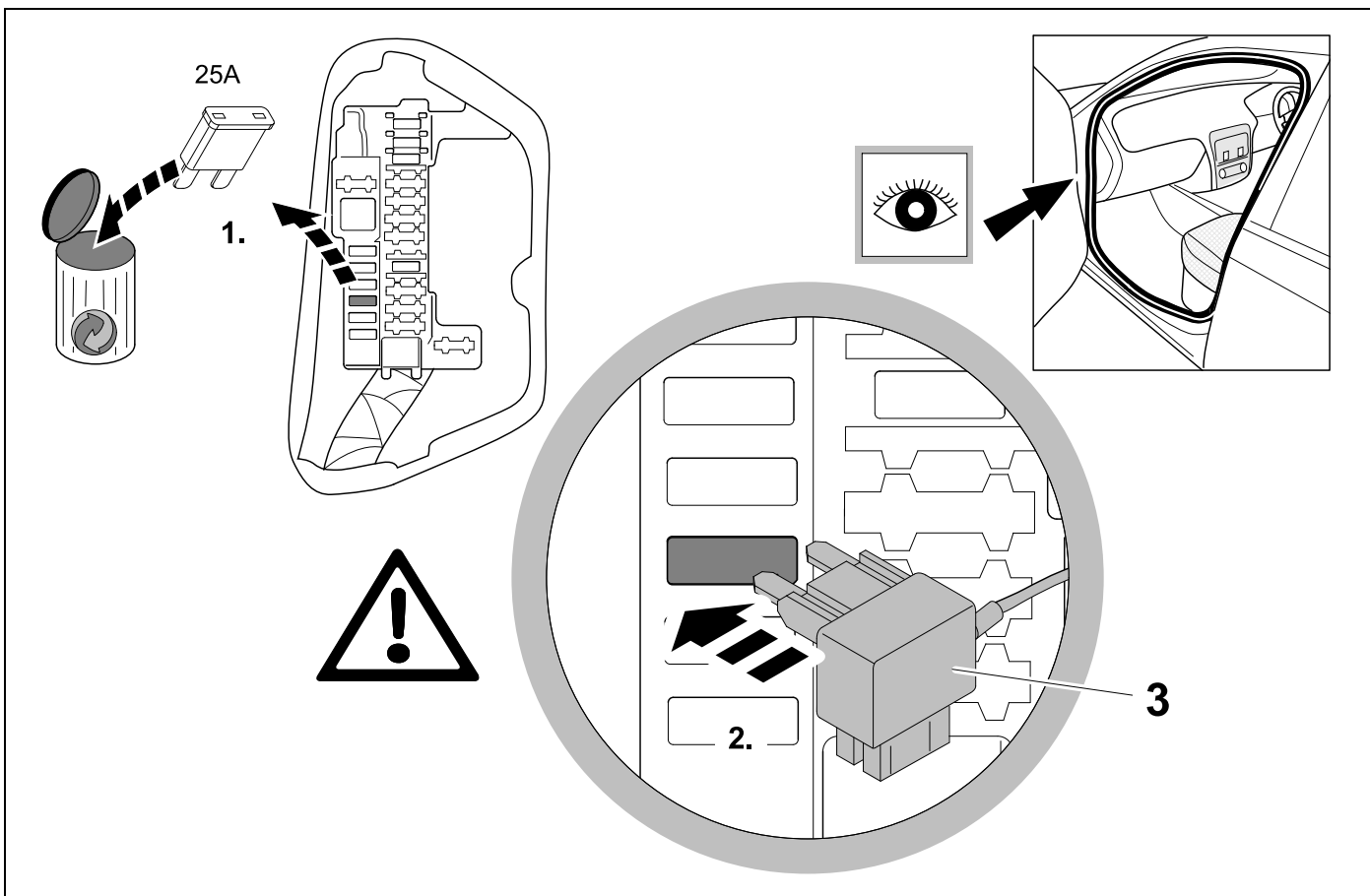

~~PDC~~

For models fitted with an aftermarket reverse sensor kit, only connect the white (C) wire as shown and use the bk-bu wire (D) as your deactivation trigger on your aftermarket sensor kit.

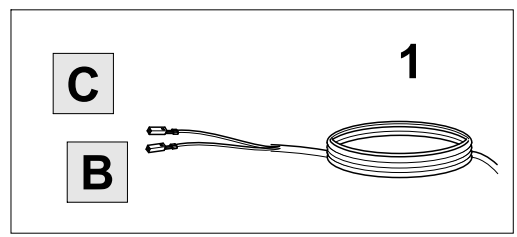
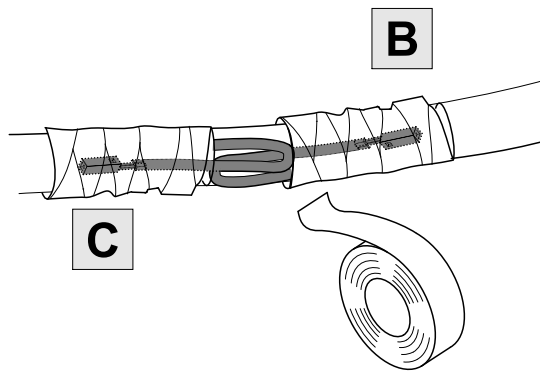
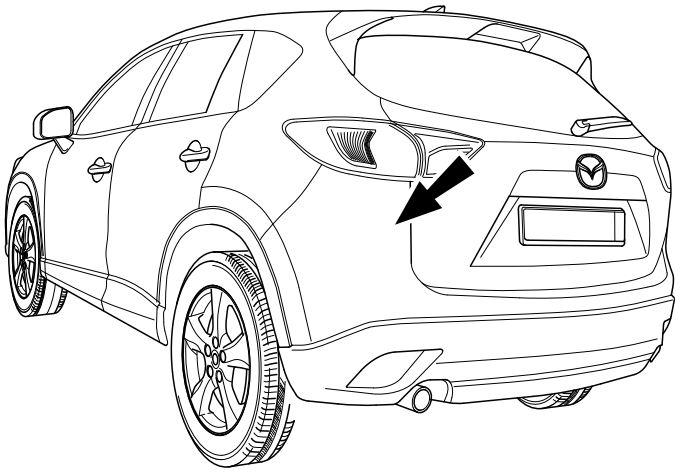

PDC ✓ 

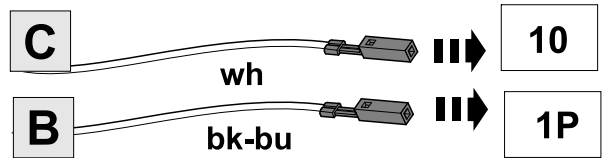
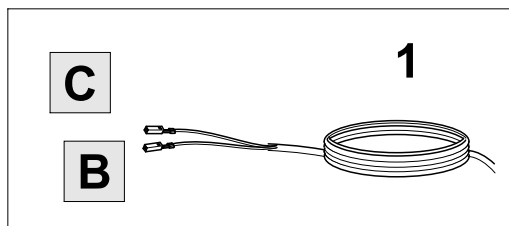
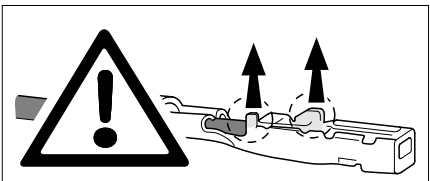
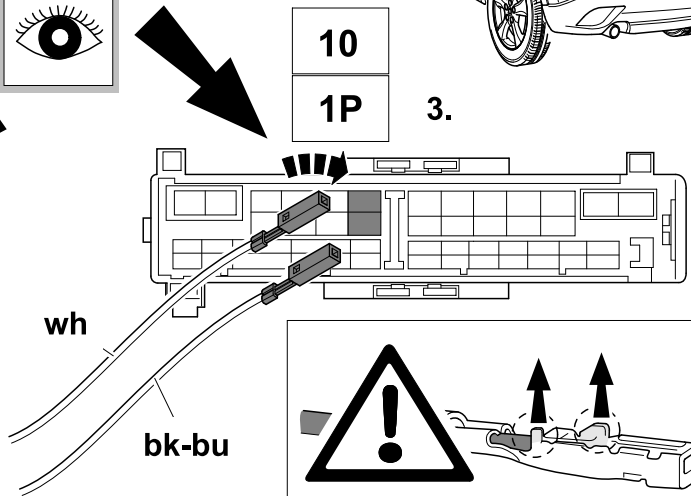
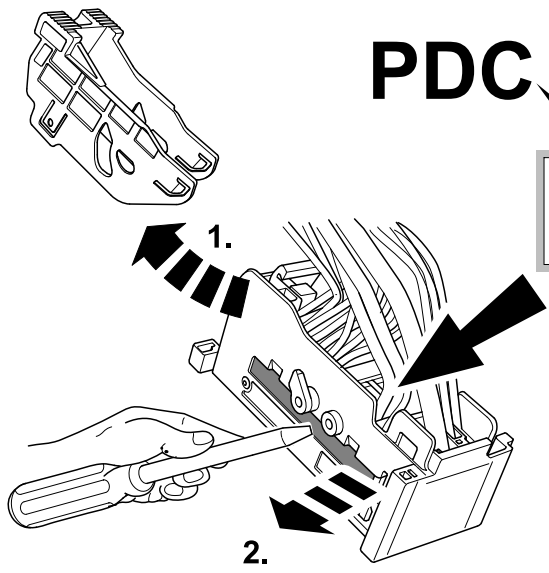
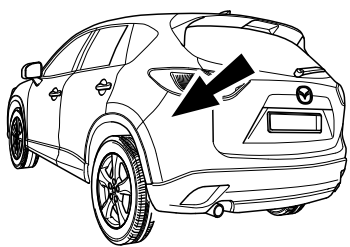

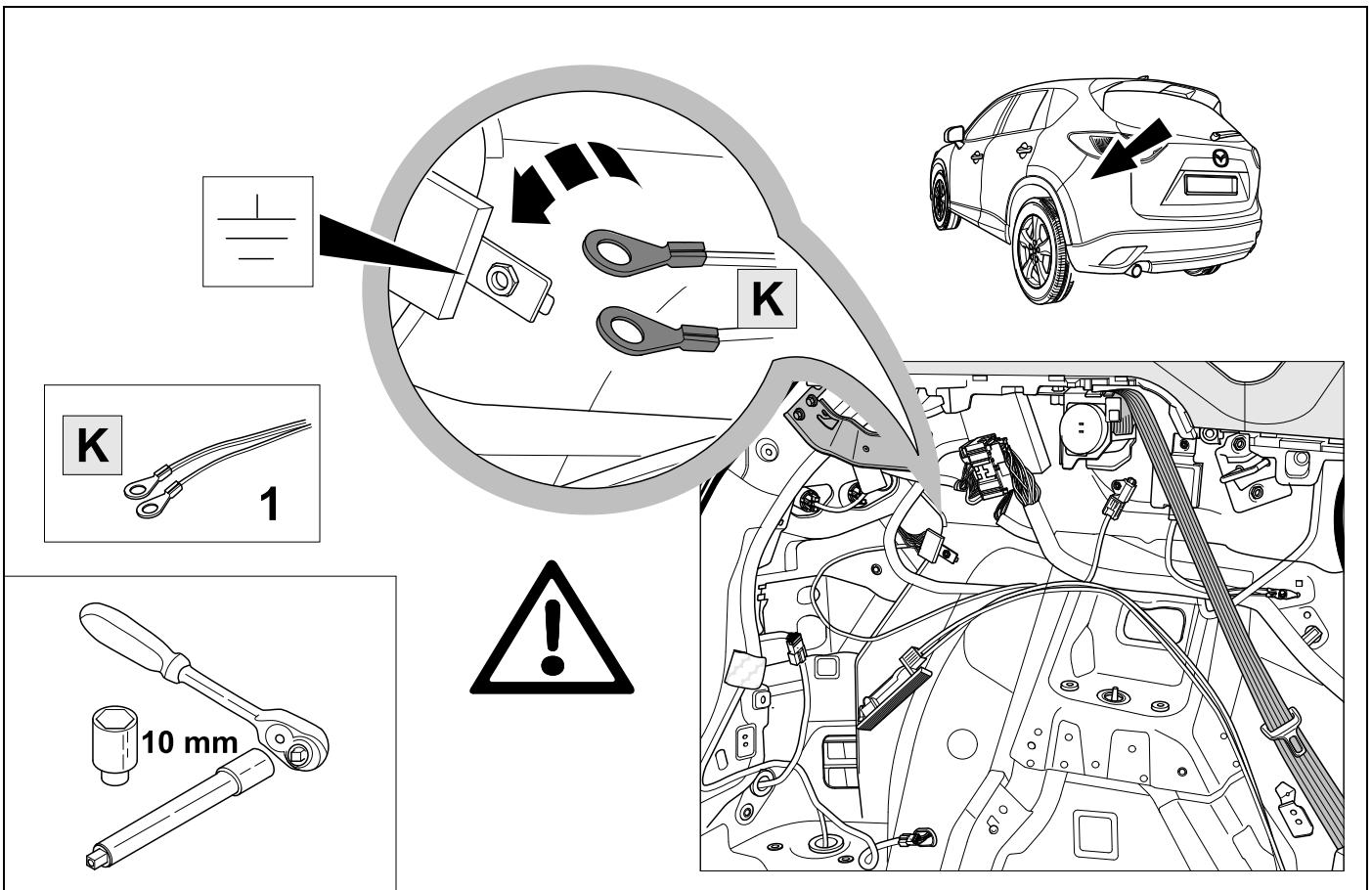
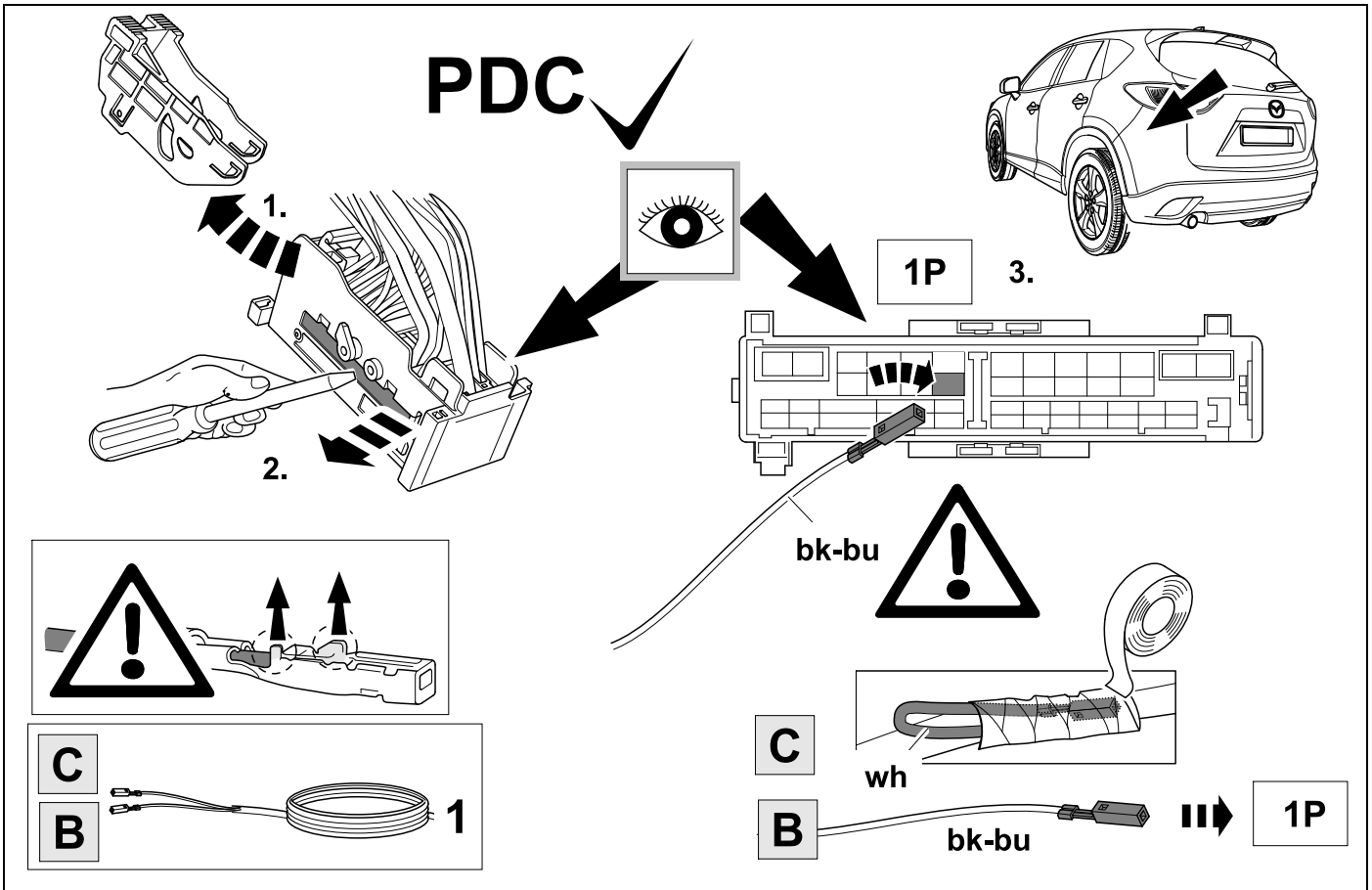

On models with "SCBS Reverse", when engaging reserve, a malfunction message may appear on the display as shown below, this is normal and is to advise the that the system is not active when towing.

**PDC**

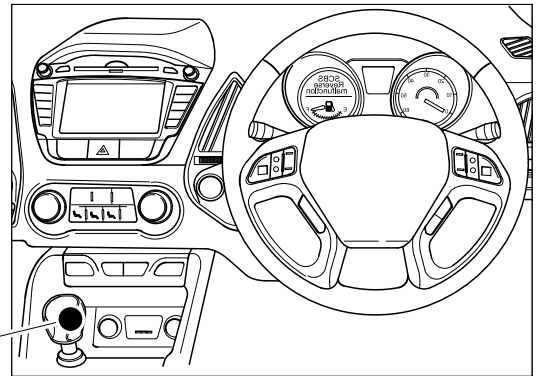
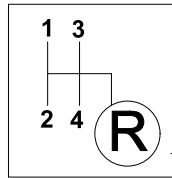
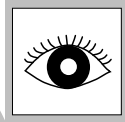
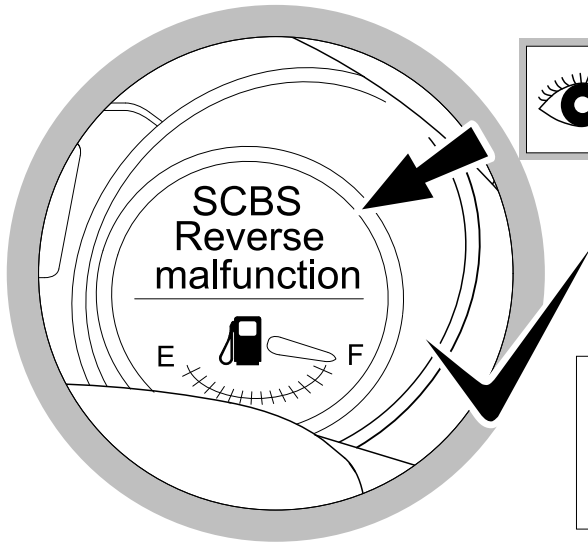
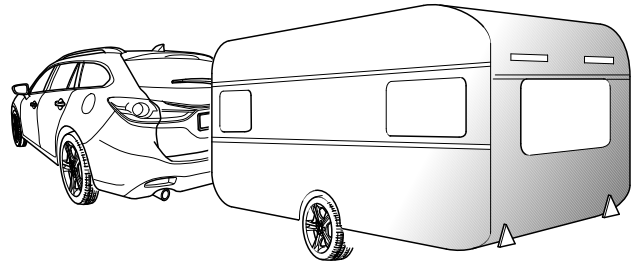

**24 OPTIONAL**



**8**



**Trailer Brake Preparation**

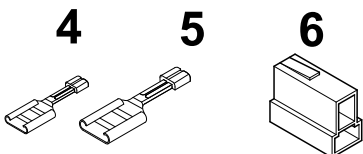
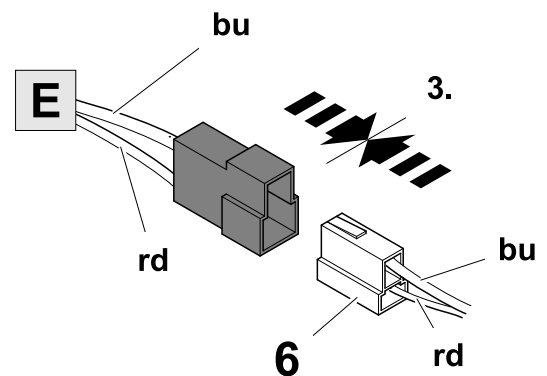
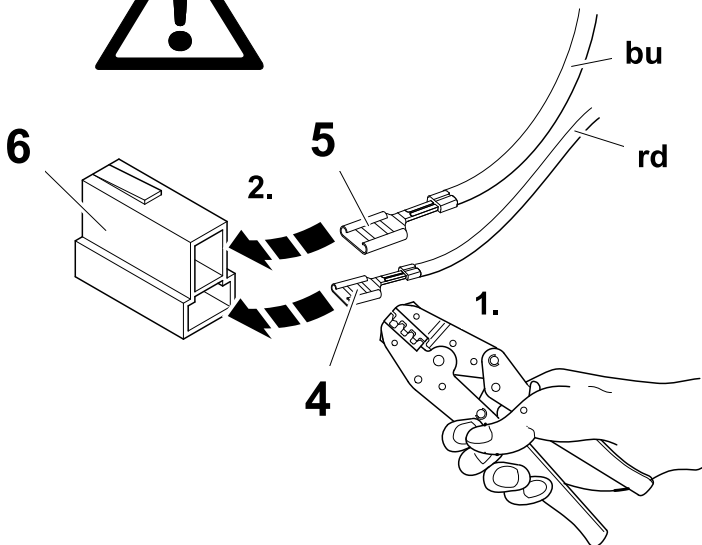
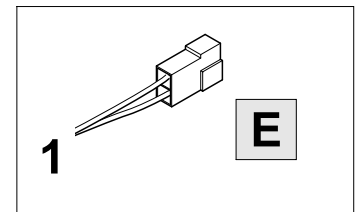



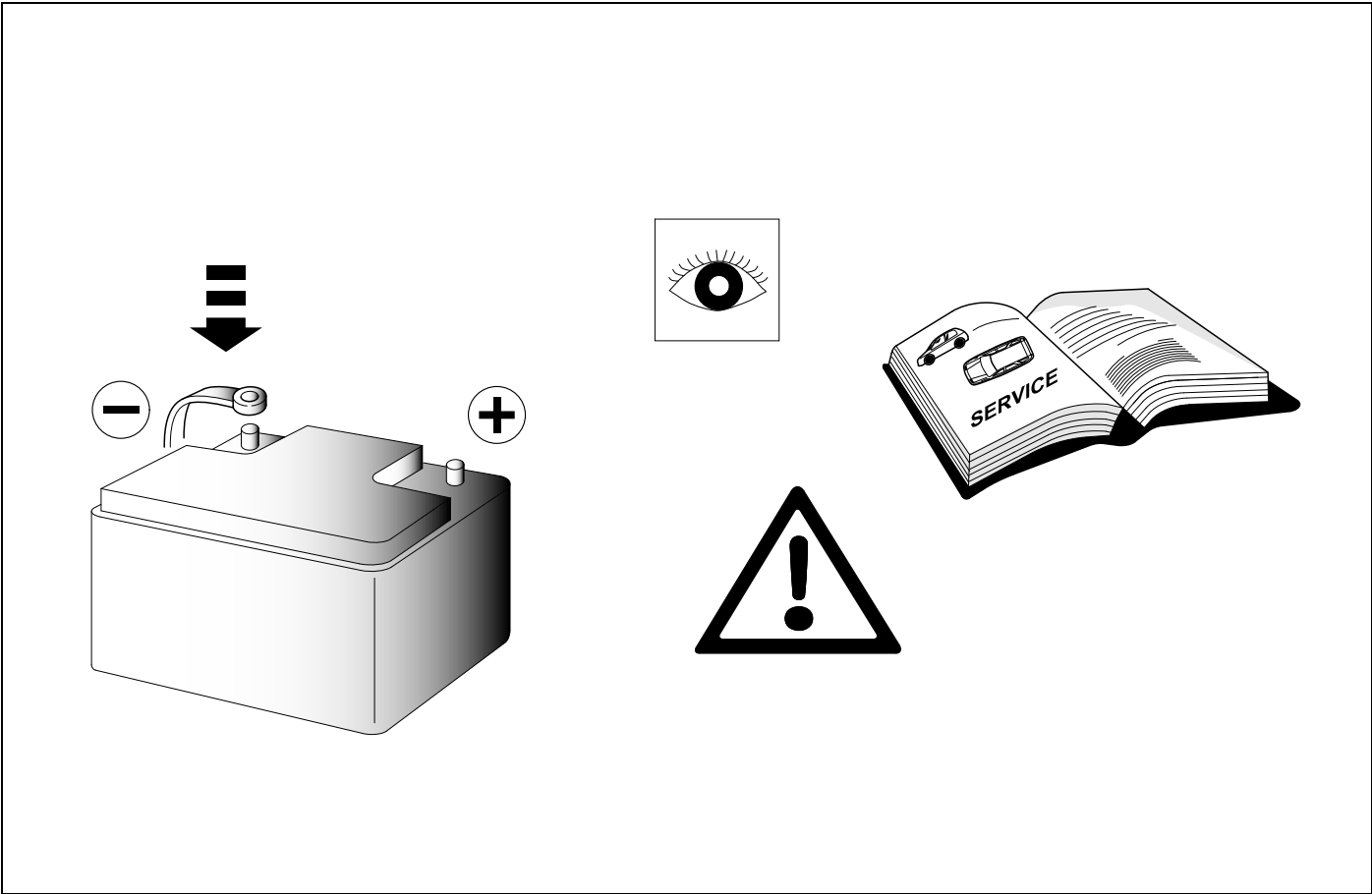

26

# CHECK ALL LIGHTING FUNCTIONS

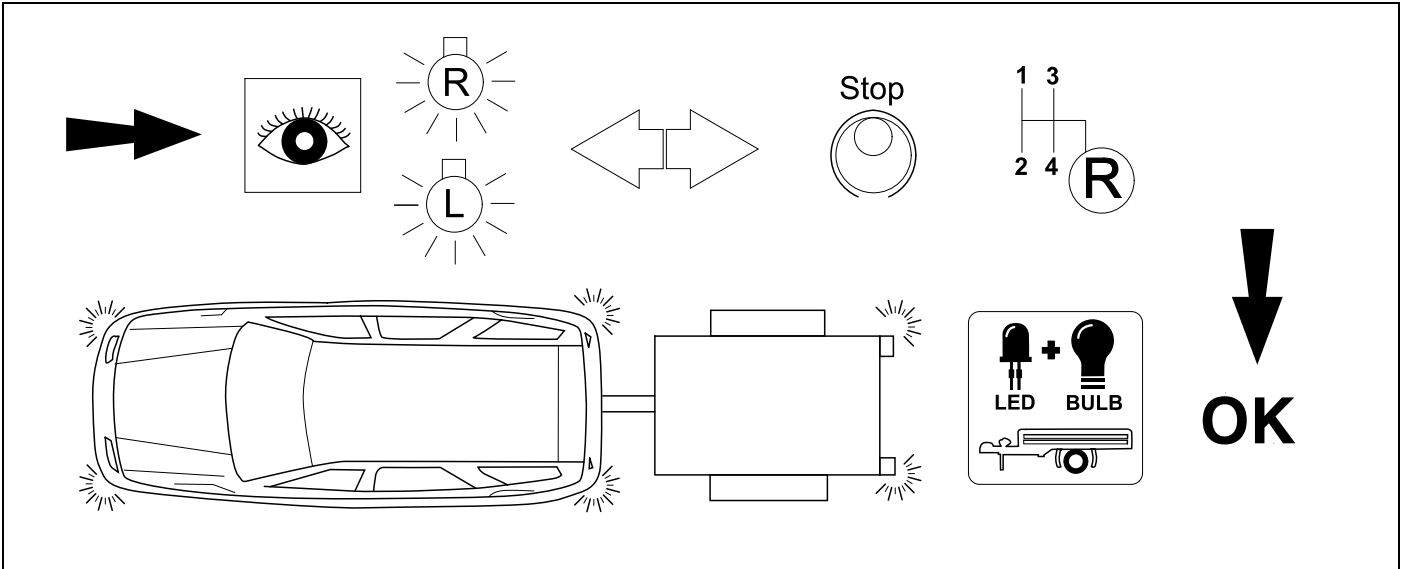

27

# CHECK BULB OUT DETECTION

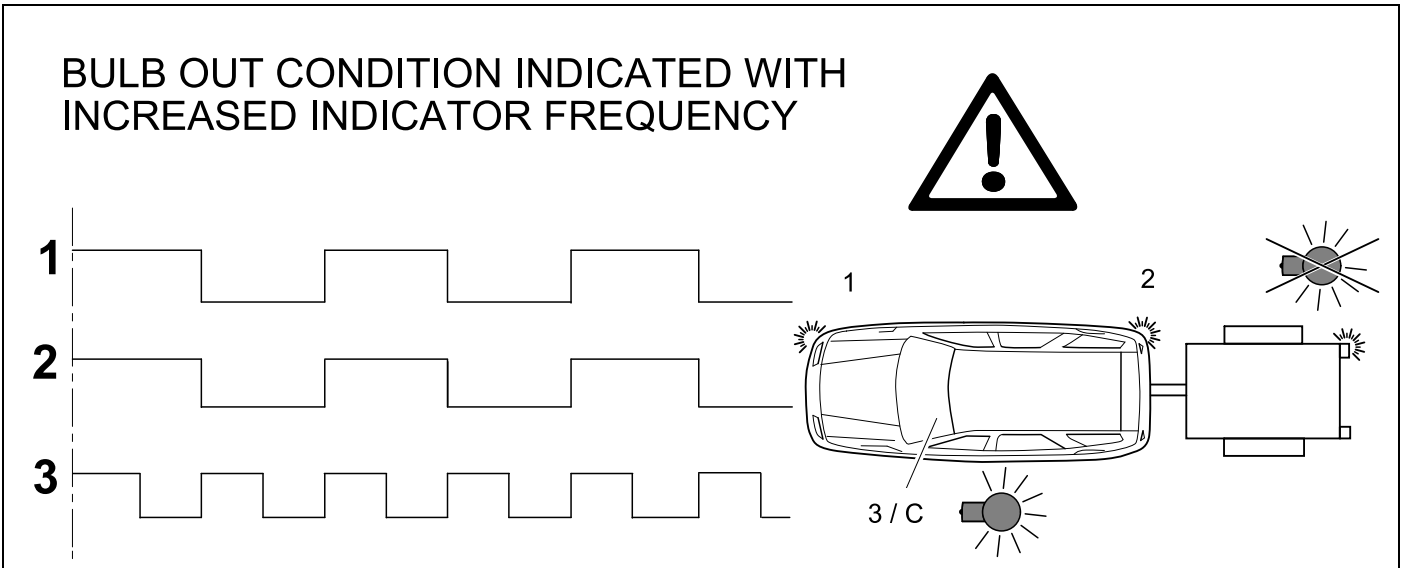

28

👁️ ⇒ 17

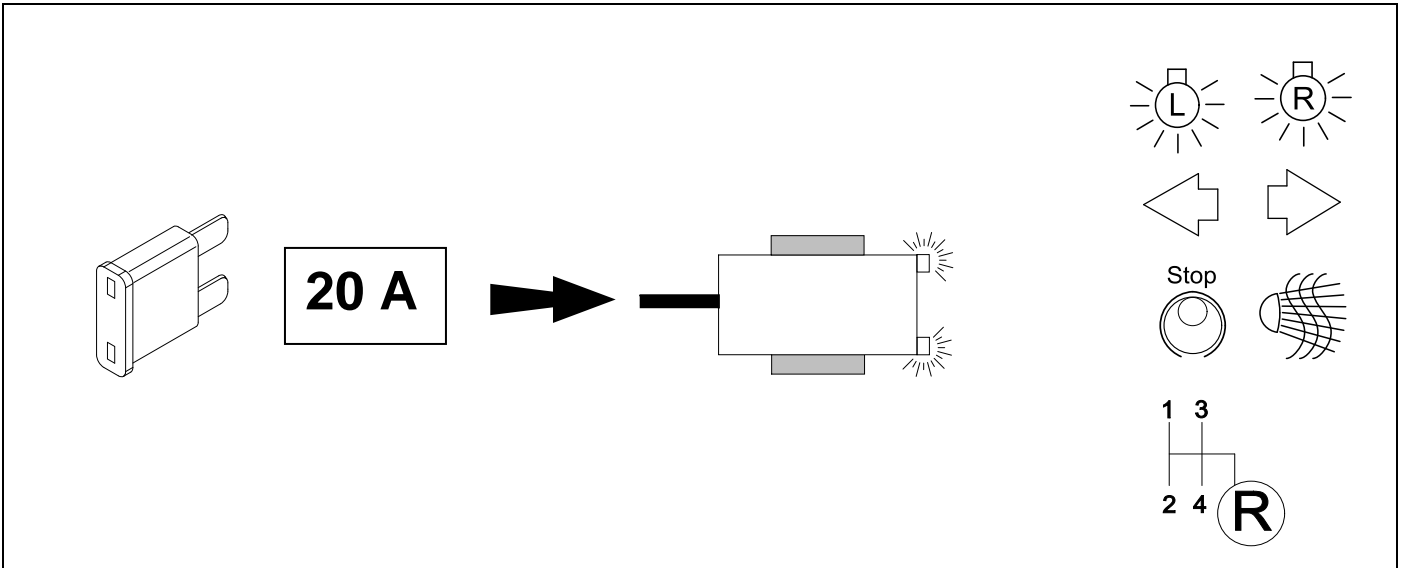



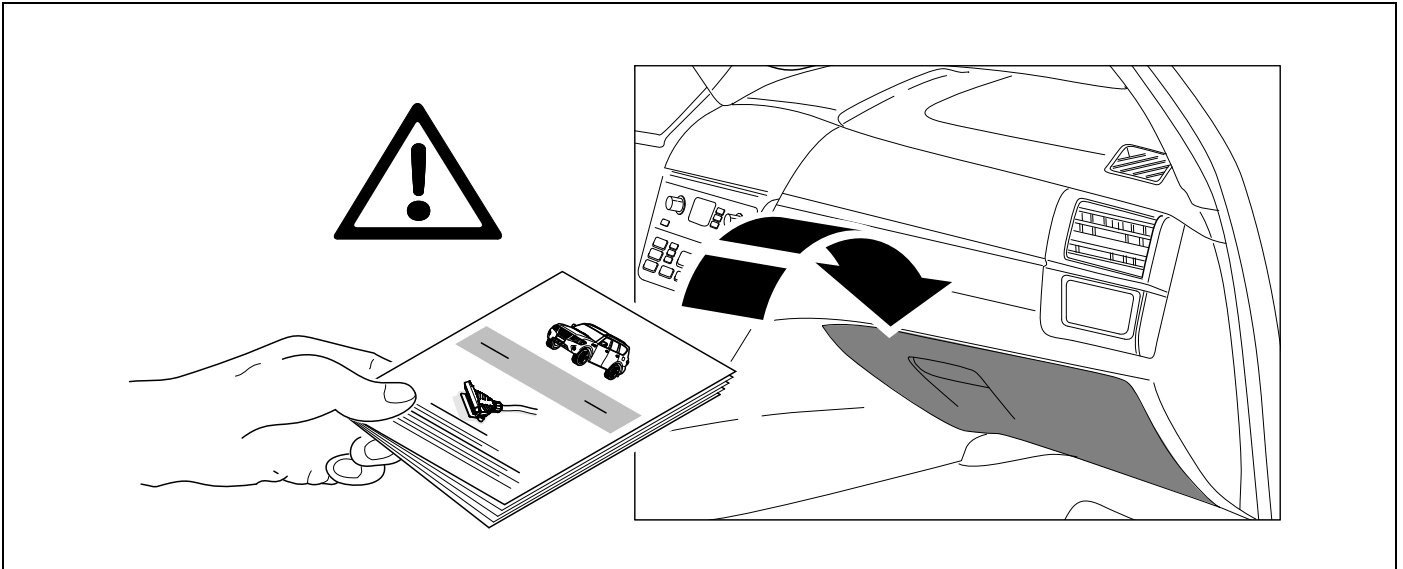

Subject to change in terms of construction, equipment and colour, and may contain errors.  
The information and illustrations are non-binding.

Scan this for our full E-Kit catalogue

