

# Kory Sanchez

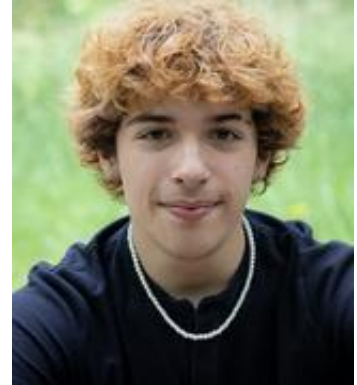

Contact:

[sanchezkory06@gmail.com](mailto:sanchezkory06@gmail.com)

(810)-444-6584

Ht: 5'7 Wt: 145 Hair: Multi-Color/Blonde Eyes: Brown Voice: Baritenor Pronouns: He/Him

## Theater

<i>The Play That Goes Wrong</i>	Max/Cecil	Fenton High School IB Theatre
<i>SchoolHouse Rock Live</i>	Assistant Director	Fenton High School
<i>Dinner at Eight Dead by Nine</i>	Desmond	Fenton High School IB Theatre
<i>Lord of the Flies</i>	Eric	Fenton High School IB Theatre
<i>Murder at Run Down Abbey</i>	Harold	Fenton High School IB Theatre
<i>High School Musical The Musical</i>	Chad	Broadway Bound Student Theatre
<i>Seeing Stars Fundraiser</i>	Actor	Flint School of Performing Arts
<i>Clockwork</i>	Morton	Flint School of Performing Arts
<i>You're a Good Man Charlie Brown</i>	Linus	Broadway Bound Student Theatre
<i>TRIBUTE</i>	Actor	Flint School of Performing Arts
<i>Once Upon A Pine</i>	Student Director	Flint School of Performing Arts
<i>Addams Family</i>	Mal	Kidz Theatre Company
<i>Seasonal Shorts</i>	Ensemble	Flint Youth Theatre

## Dance

<i>The Nutcracker</i>	Nut Prince	Nutcracker Ballet Theatre Company
-----------------------	------------	-----------------------------------

## Education and Training

<b>NYU TISCH Summer High School-</b> Atlantic Acting School	2023
<b>IB Theatre-</b> Fenton High School	2022-24
<b>Ambassadors Vocal Jazz Performance Choir-</b> Fenton High School	2022-24
<b>Acting/Vocal Coaching-</b> Broadway Bound Student Theatre; Don Brewer	2021-22
<b>Tap Dancing-</b> Broadway Bound Student Theatre; Rebekah Brewer	2021-22
<b>Young Americans Workshop</b>	2019
<b>Musical Theatre/Acting Camps-</b> Flint School of Performing Arts	2017-18

## Special Skills

**Dialect/Accent-** Limited Spanish, BBC English Accent

**Dance-** Dance Tap, Musical Theatre

**Voice-** Singer, Vocal Range: Bari-Tenor, Vocal Range: Baritone, Vocal Range: Tenor, British

**Other-** Football, Shooting - Revolver/Automatic, Shooting - Rifle, Skateboarding, Soccer, Swimming - ability - general, Improvisation,