

# DAPHNE ADELAIDE

## ACTRESS

As an emerging actress, my journey over the past six years has been a captivating exploration of human emotions and storytelling. Fueled by a passion for both Psychology and the performing arts, I've cultivated a unique skill set that blends academic understanding with a raw, authentic approach to acting.

📞 0432 194 740      ✉️ daphne97adelaide@gmail.com  
👤 @daphneadelaide      📍 Sydney, Australia

## EDUCATION & TRAINING

**MASTER OF COUNSELLING SOCIAL WORK (MCSW)**  
*University of New South Wales | 2023 - 2024*

NSW Master of Social Work Counselling is a graduate program at the University of New South Wales in Australia. Specialising in counselling approaches tailored to social work practice, focusing on understanding and addressing the complex psychosocial needs of individuals, families, groups, and communities.

**PRIVATE ACTING COACHING**  
*Pip Edwards | 2024 - current*

Currently receiving one-on-one acting coaching from Pip Edwards on a weekly basis to gain intensive support in character development, emotional range, and performance skills.

## EXPERIENCE

**NAOMI - SECRET BRIDESMAID'S BUSINESS**  
*Darlo Drama | Feb - March 2024*

I performed a monologue as Naomi from 'Secret Bridesmaids' Business,' delving into her complexities and emotions. This experience refined my skills in character interpretation, emotional expression, and storytelling, showcasing my abilities as an actor.

Explored the depths of Naomi's conflicting feelings of desire, guilt, and betrayal

Skillfully depicted Naomi's internal struggles and external conflicts with authenticity and depth.

**LISA - 'NEVER FORGET'**  
*St Leonard's TAFE Student Film | Feb 2024*

Presented as approachable and friendly, adding depth to the narrative with a genuine and relatable portrayal.

Collaborated seamlessly with the cast and crew to bring authenticity and charm to the character of Lisa.

Received positive feedback from the director and production team around the depth of my character and emotional portrayal.

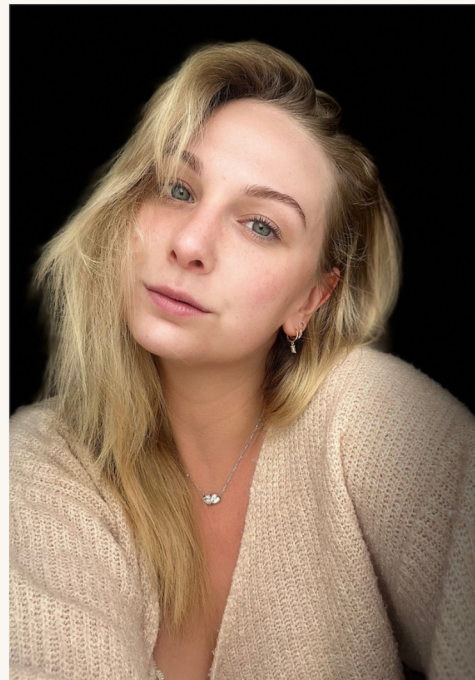

## SKILLS

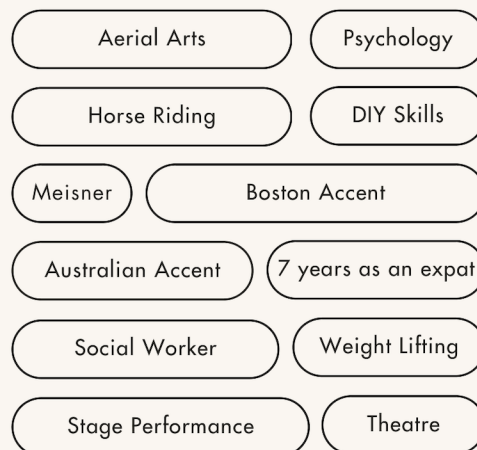

## REPRESENTATION

**LAISHA**  
*Agency888*  
[sydney@agency888.com.au](mailto:sydney@agency888.com.au)

## REFERENCE

**NASH ASHOUR**  
*St Leonards TAFE*  
Phone: 0406 303 074  
Email: nashwa.ashour1990@gmail.com