

**PRESS KIT**

**2024**

**ETHAN THOMAS  
JUNG**

**SAG-E**

 [AEFH](#) (LA/NY) [KIT INT'L](#) (SE)

 [ETHANTHOMASJUNG.COM](http://ETHANTHOMASJUNG.COM)

 [@ETHANTHOMASJUNG](#)

# BIO

**5' 5"**

**109 LBS**

**13 YEARS**

**OLD**

**Ethan was born on February 9, 2010. He is SAG-AFTRA eligible.**

Ethan enjoys football, basketball, soccer, baseball, archery, and other sports. He is a strong singer (Broadway and pop) and has an excellent British Accent. He is learning the longsword and enjoys other hobbies and pastimes including video games, drawing, and swimming. He loves spending time with his friends; playing with his dog, Tallulah; and volunteering in the community.

Ethan is a straight A student, a member of the Duke TIP program, a John Hopkins Center for Talented Youth recruit, and a National Junior Honors Society member.

Ethan's natural character is genuine, sympathetic, sincere. He has a good sense of humor and high emotional intelligence.

Ethan has been applauded for his ability to take direction, being a hard worker, and for his natural acting talent (which he continually grows through coaching.)

- Fully Vaccinated and Boosted
- Passport (parents as well)
- California, Texas, New York, Georgia Acting Permits
- COOGAN Account

# HIGHLIGHTS



ACTING REEL



VO REEL



Lead



Supporting



Lead



Supporting



Lead



Podcast Interview



Guest Star



Guest Star



Guest Star



Co-Star

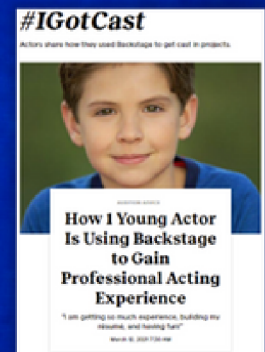

Backstage Feature

# FEEDBACK

Ethan was **great to work with**, **takes direction well** and delivers! Ethan did a **brilliant job**. Please tell him thank you from all of us. This was a **tricky script**... Ethan was **fantastic to work with**. I was able to schedule a recording between him and my client so they could listen in on the recording and give direction. Highly recommended! He's really **smart** and **strong on camera**. Ethan was great and **very professional**. Perfect Disney & Nick actor. **Insanely talented**. He will be big! Keep going... Ethan was **professional and kind** and made the day so enjoyable! Great job **showing range** and **connecting with the other characters** in the scene. Very impressed. **Working with Ethan was an absolute joy**. Communication was thorough and efficient and his read was excellent, both in the **quality of the performance** and the quality of the recording. His contribution was exactly what we were looking for for our project. I **highly recommend working with Ethan**.

## BTS

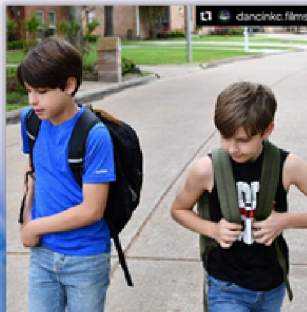

# CONTACT



**AEFH Talent Agency *LA/NY***

Nicole Jolley 310.365.5854

[nicole@aeftalent.com](mailto:nicole@aeftalent.com)

**Kit International Talent *SOUTHEAST***

Tabitha Kit 310.497.9848

[tabithakit@kitinternationaltalent.com](mailto:tabithakit@kitinternationaltalent.com)

## CLICABLE LINKS

[Casting Networks Resume](#)

[Actors Access Resume](#)

[IMDb Pro](#)

[Instagram](#)

[ethanthomasjung.com](http://ethanthomasjung.com)

[Additional Links](#)

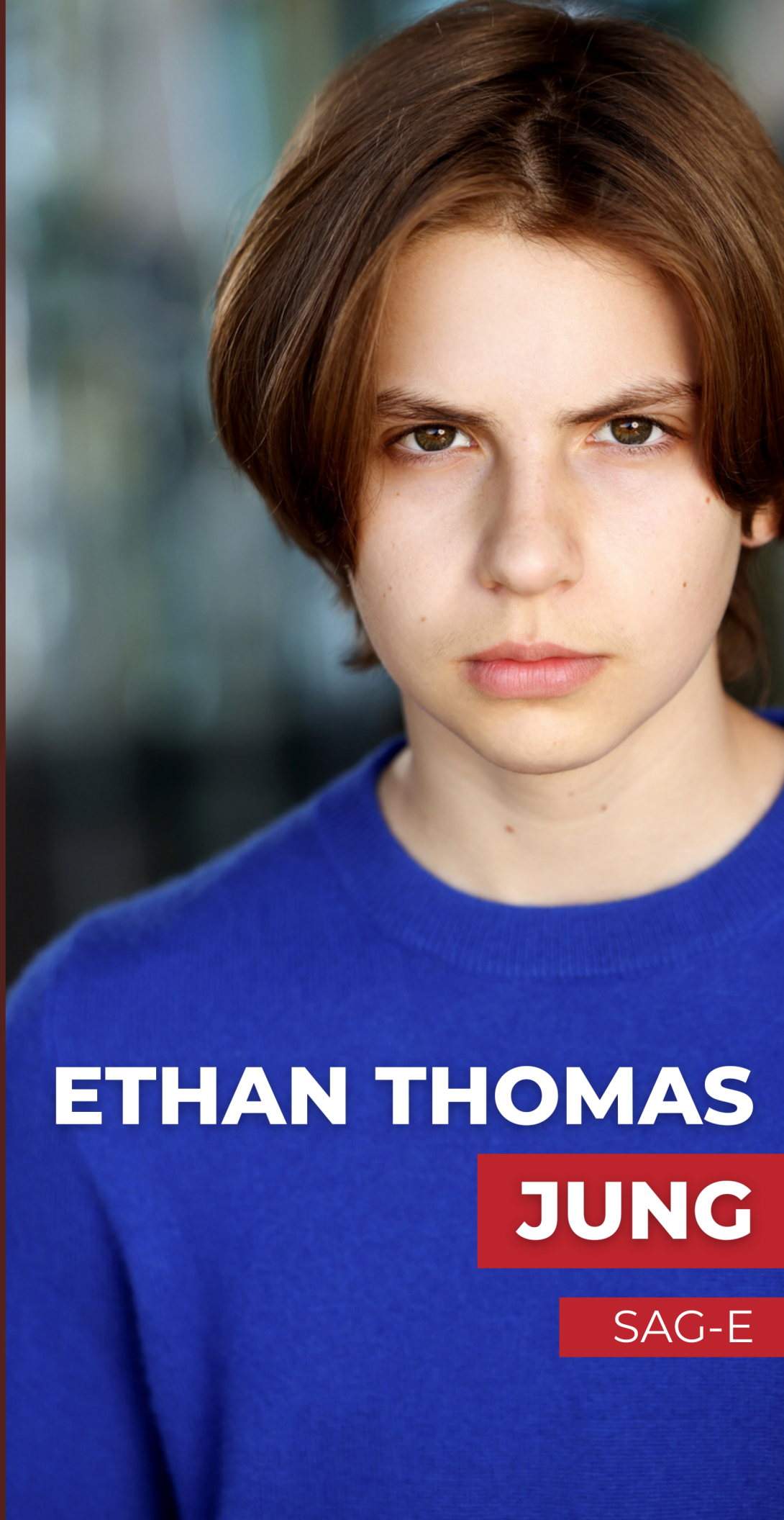

**ETHAN THOMAS**

**JUNG**

SAG-E