

Grab Bar

2760

Also 2761, 2762, 2763, 2764, 2765

Features

- Solid brass construction
- Two-post design
- Complements Circe product series

Codes / Standards Compliance

Meets or exceeds the following at date of manufacture:

- All applicable US Federal and State material regulations
- ADA

Colors / Finishes

- PN: Polished Nickel
- SN: Satin Nickel
- PC: Polished Chrome
- ORB: Oil Rubbed Bronze
- Other: Refer to the Ginger catalog for additional color/finish options.

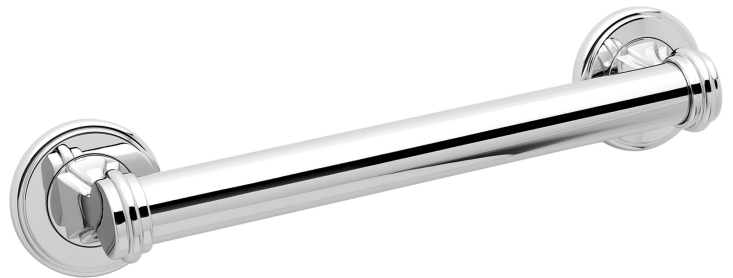

Specified Model

| Model | Description | Colors Finishes | | | | |
|-------|--------------|-----------------------------|-----------------------------|-----------------------------|------------------------------|--------------------------------|
| 2760 | 12" Grab Bar | <input type="checkbox"/> PN | <input type="checkbox"/> SN | <input type="checkbox"/> PC | <input type="checkbox"/> ORB | <input type="checkbox"/> Other |
| 2761 | 16" Grab Bar | <input type="checkbox"/> PN | <input type="checkbox"/> SN | <input type="checkbox"/> PC | <input type="checkbox"/> ORB | <input type="checkbox"/> Other |
| 2762 | 18" Grab Bar | <input type="checkbox"/> PN | <input type="checkbox"/> SN | <input type="checkbox"/> PC | <input type="checkbox"/> ORB | <input type="checkbox"/> Other |
| 2763 | 24" Grab Bar | <input type="checkbox"/> PN | <input type="checkbox"/> SN | <input type="checkbox"/> PC | <input type="checkbox"/> ORB | <input type="checkbox"/> Other |
| 2764 | 32" Grab Bar | <input type="checkbox"/> PN | <input type="checkbox"/> SN | <input type="checkbox"/> PC | <input type="checkbox"/> ORB | <input type="checkbox"/> Other |
| 2765 | 36" Grab Bar | <input type="checkbox"/> PN | <input type="checkbox"/> SN | <input type="checkbox"/> PC | <input type="checkbox"/> ORB | <input type="checkbox"/> Other |

Product Specification: Add "Length Indicator and Color / Finish" suffix to Model number, below.

The Grab Bar shall be made of solid brass construction. Grab Bar shall complement Ginger Circe product series. Grab Bar shall be Ginger Model 276____/____.

2760, 2761, 2762, 2763, 2764, 2765

Product Dimensions (units are in inches)

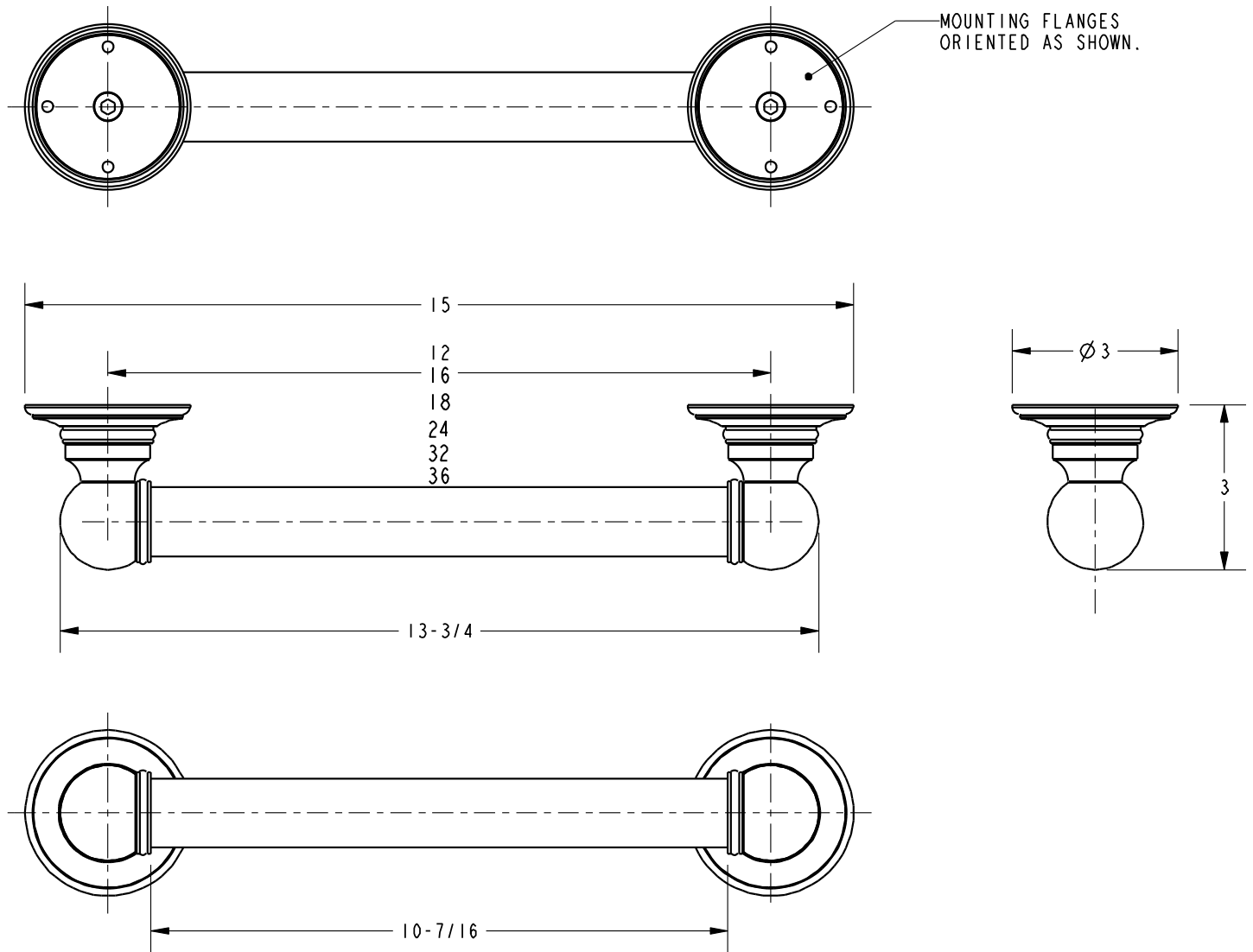

 MEETS OR EXCEEDS ASTM F446 STANDARDS AND CONFORMS TO ADA GUIDELINES.

Circe Grab Bar
2760, 2761, 2762, 2763, 2764, 2765

page 2 of 2 spec_2760, 2761, 2762, 2763, 2764, 2765

GINGER

t: 949.417.5207 | www.gingerco.com

©2010 Brasstech, Inc.