

# RS PRO Range Guide

Your Smart Choice for

# SAFETY SOLUTIONS



p.2

Above the  
Neck



p.7

Hand  
Protection



p.11

Footwear



p.16

Hygiene



p.25

Workplace  
Safety



p.79

Workwear



## RS PRO BLACK FLIP UP PP FACE SHIELD WITH BROW GUARD ,

- ขนาดบรรจุภัณฑ์: 1 x EA
- Resistant To: High Speed Particles
  - Guard Type: Brow
  - Flip Up: Yes
  - UV Protection: No
  - Body Colour: Yellow
  - Length: 400 mm
  - Vented: Yes
  - Shield Material: PP



1248245 High Speed

## SAFETY, STORAGE, SECUBOXES, TRANS PARENT, EYEWEAR, MINI

- ขนาดบรรจุภัณฑ์: 1 x EA
- Type: Storage Box



3256149 Storage Box

## RS PRO BLACK FLIP UP ABS (HELMET) FACE SHIELD WITH CHIN, EAR GUARD

- ขนาดบรรจุภัณฑ์: 1 x EA
- Resistant To: Extreme Temperatures, Lateral Deformation
  - Guard Type: Chin, Ear
  - Flip Up: Yes
  - UV Protection: No
  - Body Colour: Orange
  - Vented: Yes
  - Shield Material: ABS (Helmet)
  - Lens Colour: Black



1248247 Extreme

## RS PRO CLEAR FLIP UP PC FACE SHIELD WITH BROW GUARD ,

- ขนาดบรรจุภัณฑ์: 1 x EA
- Resistant To: Flying Particles, Liquids
  - Guard Type: Brow
  - Flip Up: Yes
  - UV Protection: No
  - Body Colour: Yellow
  - Vented: No
  - Shield Material: PC
  - Lens Colour: Clear



1845976 Flying Particles,

## RS PRO WELDING HELMET, AUTO-DARKENING LENS, 91 X 42MM LENS

- ขนาดบรรจุภัณฑ์: 1 x EA
- Type: Welding Helmet
  - Lens Size: 91 x 42 mm
  - Auto Darkening Lens: Yes



1716848 Welding Helmet

## RS PRO CLEAR REPLACEMENT LENS FOR USE WITH BIZWELD PLUS

- ขนาดบรรจุภัณฑ์: 1 x EA
- Type: Replacement Lens
  - For Use With: BizWeld Plus Welding Helmet
  - Lens Colour: Clear
  - Material: Polycarbonate



1716849 Replacement

## RS PRO BLACK FILTER FOR USE WITH WELDING FACE SHIELD

- ขนาดบรรจุภัณฑ์: 1 x EA
- Type: Filter
  - Lens Shade: 10
  - For Use With: Welding Face Shield
  - Lens Colour: Black
  - Material: Glass



7902824 Filter

## RS PRO BLACK FILTER FOR USE WITH WELDING HAND SHIELD

- ขนาดบรรจุภัณฑ์: 1 x EA
- Type: Filter
  - Lens Shade: 11
  - For Use With: Welding Hand Shield
  - Lens Colour: Black
  - Material: Glass



7902830 Filter

## RS PRO ANTI-MIST WELDING GOGGLES, FOR INDIRECT

- ขนาดบรรจุภัณฑ์: 1 x EA
- Protection Type: Indirect
  - Adjustable Band: Yes
  - Anti-Mist Coating: Yes



7902833 Indirect

## RS PRO SAFETY GLASSES, CLEAR POLYCARBONATE LENS, VENTED

- ขนาดบรรจุภัณฑ์: 1 x EA
- Lens Colour: Clear
  - Style Type: Spectacles
  - Attachment Type: Corded Earplug
  - Scratch Resistant: Yes
  - EN166 Lens Marking: 1, FT
  - Frame Material: Nylon
  - Lens Material: Polycarbonate (PC)
  - Vented: Yes



1716806 Clear

## RS PRO ANTI-MIST SAFETY GLASSES, GREY

- ขนาดบรรจุภัณฑ์: 1 x EA
- Lens Colour: Grey
  - Style Type: Spectacles
  - Scratch Resistant: Yes
  - Anti-Mist Coating: Yes



1611581 Grey

## RS PRO UV SAFETY GLASSES, CLEAR POLYCARBONATE LENS

- ขนาดบรรจุภัณฑ์: 1 x EA
- Lens Colour: Clear
  - Style Type: Over Spectacles
  - UV Protection: Yes
  - Scratch Resistant: Yes
  - Frame Material: Polycarbonate
  - Lens Material: Polycarbonate (PC)



1845936 Clear

## RS PRO UV SAFETY GLASSES, CLEAR POLYCARBONATE LENS

- ขนาดบรรจุภัณฑ์: 1 x EA
- Lens Colour: Clear
  - Style Type: Spectacles
  - UV Protection: Yes
  - Scratch Resistant: Yes
  - Frame Material: Polycarbonate
  - Lens Material: Polycarbonate (PC)



1845938 Clear

## RS PRO UV SAFETY GLASSES, SMOKE POLYCARBONATE LENS

- ขนาดบรรจุภัณฑ์: 1 x EA
- Lens Colour: Smoke
  - Style Type: Spectacles
  - UV Protection: Yes
  - Scratch Resistant: Yes
  - Frame Material: Polycarbonate
  - Lens Material: Polycarbonate (PC)



1845937 Smoke

## RS PRO UV SAFETY GLASSES, AMBER POLYCARBONATE LENS

- ขนาดบรรจุภัณฑ์: 1 x EA
- Lens Colour: Amber
  - Style Type: Spectacles
  - UV Protection: Yes
  - Scratch Resistant: Yes
  - EN166 Eye Protection: F
  - Frame Material: PC
  - Lens Material: Polycarbonate (PC)
  - Vented: No



9185731 Amber

## RS PRO UV SAFETY GLASSES, CLEAR POLYCARBONATE LENS

- ขนาดบรรจุภัณฑ์: 1 x EA
- Lens Colour: Clear
  - Style Type: Spectacles
  - UV Protection: Yes
  - Scratch Resistant: Yes
  - EN166 Eye Protection: F
  - Frame Material: PC
  - Lens Material: Polycarbonate (PC)
  - Vented: No



9185737 Clear

**RS PRO UV SAFETY GLASSES, BRONZE POLYCARBONATE LENS**

- ขนาดบรรจุภัณฑ์: **1 x EA**
- Lens Colour: Bronze
  - Style Type: Spectacles
  - UV Protection: Yes
  - Scratch Resistant: Yes
  - EN166 Eye Protection: F
  - Lens Material: Polycarbonate (PC)
  - Vented: No



**9185740** Bronze

**RS PRO UV SAFETY GLASSES, CLEAR POLYCARBONATE LENS**

- ขนาดบรรจุภัณฑ์: **1 x EA**
- Lens Colour: Clear
  - Style Type: Spectacles
  - UV Protection: Yes
  - Scratch Resistant: Yes
  - EN166 Eye Protection: F
  - Lens Material: Polycarbonate (PC)
  - Vented: No



**9185743** Clear

**RS PRO SAFETY GOGGLES WITH CLEAR LENSES**

- ขนาดบรรจุภัณฑ์: **1 x EA**
- Frame Material: PVC
  - Lens Material: Polycarbonate (PC)
  - UV Protection: Yes
  - Lens Colour: Clear
  - EN166 Frame Marking: B
  - EN166 Lens Marking: B
  - EN166 Eye Protection: B
  - Vented: Yes



**1845943** PVC

**RS PRO SAFETY GOGGLES WITH CLEAR LENSES**

- ขนาดบรรจุภัณฑ์: **1 x EA**
- Frame Material: PVC
  - Lens Material: Polycarbonate (PC)
  - Lens Colour: Clear
  - EN166 Eye Protection: 3, B, T
  - Vented: Yes



**9185771** PVC

**RS PRO SAFETY GOGGLES WITH CLEAR LENSES**

- ขนาดบรรจุภัณฑ์: **1 x EA**
- Frame Material: PVC
  - Lens Material: Polycarbonate (PC)
  - Lens Colour: Clear
  - EN166 Eye Protection: 3, 4, 5, B, K, N, T
  - Vented: Yes



**9185775** PVC

**RS PRO SAFETY GOGGLES WITH CLEAR LENSES**

- ขนาดบรรจุภัณฑ์: **1 x EA**
- Lens Material: Polycarbonate (PC)
  - Lens Colour: Clear
  - EN166 Eye Protection: 3, B
  - Vented: Yes



**9185778** Polycarbonate

**RS PRO WHITE SAFETY HELMET WITH CHIN STRAP, ADJUSTABLE,**

- ขนาดบรรจุภัณฑ์: **1 x EA**
- Adjustable Size: Yes
  - Chin Strap Included: Yes
  - Material: ABS
  - Accessory Slots: Yes
  - Vented: Yes
  - Colour: White
  - Lining: No
  - Integrated Eye Shield: No



**1845979** Yes

**RS PRO RED SAFETY HELMET, ADJUSTABLE,**

- ขนาดบรรจุภัณฑ์: **1 x EA**
- Adjustable Size: Yes
  - Chin Strap Included: No
  - Material: PP
  - Accessory Slots: No
  - Vented: No
  - Colour: Red
  - Lining: No
  - Integral Sweatband: Yes



**9185636** Yes

**RS PRO GREEN SAFETY HELMET, ADJUSTABLE**

- ขนาดบรรจุภัณฑ์: **1 x EA**
- Adjustable Size: Yes
  - Chin Strap Included: No
  - Material: PP
  - Accessory Slots: No
  - Vented: No
  - Colour: Green
  - Lining: No
  - Integral Sweatband: Yes



**9185642** Yes

**RS PRO ORANGE SAFETY HELMET, ADJUSTABLE**

- ขนาดบรรจุภัณฑ์: **1 x EA**
- Adjustable Size: Yes
  - Chin Strap Included: No
  - Material: PP
  - Accessory Slots: No
  - Vented: No
  - Colour: Orange
  - Lining: No
  - Integral Sweatband: Yes



**9185655** Yes

**RS PRO BLUE SAFETY HELMET, ADJUSTABLE**

- ขนาดบรรจุภัณฑ์: **1 x EA**
- Adjustable Size: Yes
  - Chin Strap Included: No
  - Material: PP
  - Accessory Slots: No
  - Vented: No
  - Colour: Blue
  - Lining: No
  - Integral Sweatband: Yes



**9185646** Yes

**RS PRO YELLOW SAFETY HELMET WITH CHIN STRAP, ADJUSTABLE,**

- ขนาดบรรจุภัณฑ์: **1 x EA**
- Adjustable Size: Yes
  - Chin Strap Included: Yes
  - Material: PE
  - Accessory Slots: No
  - Vented: Yes
  - Colour: Yellow
  - Lining: No
  - Integrated Eye Shield: No



**9185661** Yes

**RS PRO BLACK SAFETY HELMET, ADJUSTABLE**

- ขนาดบรรจุภัณฑ์: **1 x EA**
- Adjustable Size: Yes
  - Chin Strap Included: No
  - Material: PP
  - Accessory Slots: Yes
  - Vented: No
  - Colour: Black
  - Lining: No
  - Integral Sweatband: Yes



**1611580** Yes

**RS PRO ORANGE SAFETY HELMET WITH CHIN STRAP, VENTILATED**

- ขนาดบรรจุภัณฑ์: **1 x EA**
- Chin Strap Included: Yes
  - Material: ABS
  - Accessory Slots: No
  - Vented: Yes
  - Colour: Orange
  - Lining: No
  - Integrated Eye Shield: No
  - Integral Sweatband: Yes



**1618136** Yes

**RS PRO YELLOW SAFETY HELMET WITH CHIN STRAP, VENTILATED**

- ขนาดบรรจุภัณฑ์: **1 x EA**
- Chin Strap Included: Yes
  - Material: ABS
  - Accessory Slots: No
  - Vented: Yes
  - Colour: Yellow
  - Lining: No
  - Integrated Eye Shield: No
  - Integral Sweatband: Yes



**1618137** Yes

**RS PRO WHITE SAFETY HELMET, ADJUSTABLE**

- ขนาดบรรจุภัณฑ์: **1 x EA**
- Adjustable Size: Yes
  - Chin Strap Included: No
  - Material: PE, PP
  - Accessory Slots: Yes
  - Vented: No
  - Colour: White
  - Lining: No
  - Integrated Eye Shield: No



**1845950** Yes

## RS PRO NAVY LONG BUMP CAP, MESH PROTECTIVE MATERIAL

- ขนาดบรรจุภัณฑ์: 1 x EA
- Protective Material: Mesh
  - Cap Material: ABS, Cotton
  - Integral Sweatband: No
  - Machine Washable: No
  - Colour: Navy
  - Adjustable: Yes
  - Complies With EN812: Yes
  - Peak Type: Long



1443288 Mesh

## RS PRO NAVY STANDARD PEAK BUMP CAP, ABS PROTECTIVE MATERIAL

- ขนาดบรรจุภัณฑ์: 1 x EA
- Protective Material: ABS
  - Cap Material: Nylon
  - Integral Sweatband: No
  - Machine Washable: No
  - Colour: Navy
  - Adjustable: Yes
  - Complies With EN812: Yes
  - Peak Type: Standard



1716850 ABS

## BUMP CAP NAVY

- ขนาดบรรจุภัณฑ์: 1 x EA
- Protective Material: ABS
  - Cap Material: Cotton
  - Integral Sweatband: No
  - Machine Washable: No
  - Colour: Navy
  - Adjustable: Yes
  - Complies With EN812: Yes
  - Peak Type: Long



1845947 ABS

## RS PRO ROYAL BLUE STANDARD PEAK BUMP CAP, ABS PROTECTIVE

- ขนาดบรรจุภัณฑ์: 1 x EA
- Protective Material: ABS
  - Cap Material: Cotton
  - Integral Sweatband: No
  - Machine Washable: No
  - Colour: Royal Blue
  - Adjustable: Yes
  - Complies With EN812: Yes
  - Peak Type: Standard



9185664 ABS

## BUMP CAP BLACK

- ขนาดบรรจุภัณฑ์: 1 x EA
- Protective Material: ABS
  - Cap Material: Cotton
  - Integral Sweatband: No
  - Machine Washable: No
  - Colour: Black
  - Adjustable: Yes
  - Complies With EN812: Yes
  - Peak Type: Long



1845948 ABS

## RS PRO BLACK STANDARD PEAK BUMP CAP, ABS PROTECTIVE

- ขนาดบรรจุภัณฑ์: 1 x EA
- Protective Material: ABS
  - Cap Material: Cotton
  - Integral Sweatband: No
  - Machine Washable: No
  - Colour: Black
  - Adjustable: No
  - Complies With EN812: Yes
  - Peak Type: Standard



9185670 ABS

## RS PRO GREY STANDARD PEAK BUMP CAP, ABS PROTECTIVE MATERIAL

- ขนาดบรรจุภัณฑ์: 1 x EA
- Protective Material: ABS
  - Cap Material: Cotton
  - Integral Sweatband: No
  - Machine Washable: No
  - Colour: Grey
  - Adjustable: No
  - Complies With EN812: Yes
  - Peak Type: Standard



9185674 ABS

## RS PRO BLACK MICRO BUMP CAP, ABS PROTECTIVE MATERIAL

- ขนาดบรรจุภัณฑ์: 1 x EA
- Protective Material: ABS
  - Cap Material: Cotton
  - Integral Sweatband: No
  - Machine Washable: No
  - Colour: Black
  - Adjustable: Yes
  - Complies With EN812: Yes
  - Peak Type: Micro



9185680 ABS

## RS PRO YELLOW STANDARD PEAK BUMP CAP, ABS PROTECTIVE

- ขนาดบรรจุภัณฑ์: 1 x EA
- Protective Material: ABS
  - Cap Material: Cotton
  - Integral Sweatband: No
  - Machine Washable: No
  - Colour: Yellow
  - Adjustable: Yes
  - Complies With EN812: Yes
  - Peak Type: Standard



9185683 ABS

## RS PRO NAVY MICRO BUMP CAP, ABS PROTECTIVE MATERIAL

- ขนาดบรรจุภัณฑ์: 1 x EA
- Protective Material: ABS
  - Cap Material: Cotton
  - Integral Sweatband: No
  - Machine Washable: No
  - Colour: Navy
  - Adjustable: Yes
  - Complies With EN812: Yes
  - Peak Type: Micro



9185699 ABS

## RS PRO COTTON BLACK LINERVARIOUS

- ขนาดบรรจุภัณฑ์: 1 x EA
- Accessory Type: Liner
  - Material: Cotton
  - Colour: Black
  - For Use With: Various



1248248 Liner

## RS PRO ABS BLACK VISOR CARRIER 1618134, 1618136, 1618137

- ขนาดบรรจุภัณฑ์: 1 x EA
- Accessory Type: Visor Carrier
  - Material: ABS
  - Colour: Black
  - For Use With: 1618134, 1618136, 1618137



1617252 Visor Carrier

## RS PRO BLACK COTTON CAP

- ขนาดบรรจุภัณฑ์: 1 x EA
- Style: Cap
  - Colour: Black
  - Material: Cotton
  - Adjustable: Yes



1370280 Cap

## RS PRO GREEN COTTON CAP

- ขนาดบรรจุภัณฑ์: 1 x EA
- Style: Cap
  - Colour: Green
  - Material: Cotton
  - Adjustable: Yes



1370281 Cap

## RS PRO GREY COTTON CAP

- ขนาดบรรจุภัณฑ์: 1 x EA
- Style: Cap
  - Colour: Grey
  - Material: Cotton
  - Adjustable: Yes



1370282 Cap

## RS PRO NAVY COTTON CAP

- ขนาดบรรจุภัณฑ์: 1 x EA
- Style: Cap
  - Colour: Navy
  - Material: Cotton
  - Adjustable: Yes



1370283 Cap

**RS PRO RED COTTON CAP**

- ขนาดบรรจุภัณฑ์: **1 x EA**
- Style: Cap
  - Colour: Red
  - Material: Cotton
  - Adjustable: Yes



**1370284** Cap

**RS PRO ROYAL BLUE COTTON CAP**

- ขนาดบรรจุภัณฑ์: **1 x EA**
- Style: Cap
  - Colour: Royal Blue
  - Material: Cotton
  - Adjustable: Yes



**1370285** Cap

**RS PRO WHITE COTTON CAP**

- ขนาดบรรจุภัณฑ์: **1 x EA**
- Style: Cap
  - Colour: White
  - Material: Cotton
  - Adjustable: Yes



**1370286** Cap

**RS PRO BLACK ACRYLIC BEANIE**

- ขนาดบรรจุภัณฑ์: **1 x EA**
- Style: Beanie
  - Colour: Black
  - Material: Acrylic
  - Adjustable: Yes



**1370288** Beanie

**RS PRO GREEN ACRYLIC BEANIE**

- ขนาดบรรจุภัณฑ์: **1 x EA**
- Style: Beanie
  - Colour: Green
  - Material: Acrylic
  - Adjustable: Yes



**1370289** Beanie

**RS PRO GREY ACRYLIC BEANIE**

- ขนาดบรรจุภัณฑ์: **1 x EA**
- Style: Beanie
  - Colour: Grey
  - Material: Acrylic
  - Adjustable: Yes



**1370290** Beanie

**RS PRO NAVY ACRYLIC BEANIE**

- ขนาดบรรจุภัณฑ์: **1 x EA**
- Style: Beanie
  - Colour: Navy
  - Material: Acrylic
  - Adjustable: Yes



**1370291** Beanie

**RS PRO RED ACRYLIC BEANIE**

- ขนาดบรรจุภัณฑ์: **1 x EA**
- Style: Beanie
  - Colour: Red
  - Material: Acrylic
  - Adjustable: Yes



**1370292** Beanie

**RS PRO BLUE ACRYLIC BEANIE**

- ขนาดบรรจุภัณฑ์: **1 x EA**
- Style: Beanie
  - Colour: Blue
  - Material: Acrylic
  - Adjustable: Yes



**1370294** Beanie

**RS PRO YELLOW ACRYLIC LED BEANIE HAT**

- ขนาดบรรจุภัณฑ์: **1 x EA**
- Style: LED Beanie Hat
  - Colour: Yellow
  - Material: Acrylic
  - Adjustable: Yes



**1716852** LED Beanie Hat

**RS PRO ORANGE ACRYLIC LED BEANIE HAT**

- ขนาดบรรจุภัณฑ์: **1 x EA**
- Style: LED Beanie Hat
  - Colour: Orange
  - Material: Acrylic
  - Adjustable: Yes



**1716853** LED Beanie Hat

**RS PRO NAVY ACRYLIC LED BEANIE HAT**

- ขนาดบรรจุภัณฑ์: **1 x EA**
- Style: LED Beanie Hat
  - Colour: Navy
  - Material: Acrylic
  - Adjustable: Yes



**1716854** LED Beanie Hat

**RS PRO BLACK ACRYLIC LED BEANIE HAT**

- ขนาดบรรจุภัณฑ์: **1 x EA**
- Style: LED Beanie Hat
  - Colour: Black
  - Material: Acrylic
  - Adjustable: Yes



**1716855** LED Beanie Hat

**RS PRO EAR DEFENDER WITH HEADBAND, 32DB**

- ขนาดบรรจุภัณฑ์: **1 x EA**
- Attachment Type: Headband
  - Series: Optime I
  - Single Number Rating (SNR): 32 dB
  - Product Weight: 205 g
  - Colour: Black
  - Ear Defender Type: Ear Defender
  - Active Noise Protection: No
  - Standards Met: CE



**1611188** Headband

**RS PRO EAR DEFENDER WITH HELMET ATTACHMENT, 26DB, YELLOW**

- ขนาดบรรจุภัณฑ์: **1 x EA**
- Attachment Type: Helmet
  - Series: Optime III
  - Single Number Rating (SNR): 26 dB
  - Standards Met: CE
  - Product Weight: 310 g
  - Colour: Yellow
  - Ear Defender Type: Ear Defender
  - Active Noise Protection: No



**1611585** Helmet

**RS PRO EAR DEFENDER WITH HEADBAND, 22DB, RED**

- ขนาดบรรจุภัณฑ์: **1 x EA**
- Attachment Type: Headband
  - Single Number Rating (SNR): 22 dB
  - Standards Met: CE, EN 352-1
  - Colour: Red
  - Ear Defender Type: Ear Defender
  - Active Noise Protection: No
  - Folding: Yes



**1716812** Headband

## RS PRO EAR DEFENDER WITH HEADBAND, 28DB, RED

- ขนาดบรรจุภัณฑ์: **1 x EA**
- Attachment Type: Headband
  - Series: RED - RS
  - Single Number Rating (SNR): 28 dB
  - Standards Met: EN 352-1
  - Colour: Red
  - Active Noise Protection: No
  - Folding: No



1845931 Headband

## RS PRO EAR DEFENDER WITH HELMET ATTACHMENT, 23DB, RED

- ขนาดบรรจุภัณฑ์: **1 x EA**
- Attachment Type: Helmet
  - Single Number Rating (SNR): 23 dB
  - Standards Met: ANSI S3.19 NRR, CE, EN 352-3
  - Colour: Red
  - Ear Defender Type: Ear Defender
  - Active Noise Protection: No



9185719 Helmet

## RS PRO ORANGE DISPOSABLE UNCORDED EAR PLUGS, 30DB RATED,

- ขนาดบรรจุภัณฑ์: **200 x EA**
- Reusable/Disposable: Disposable
  - Single Number Rating (SNR): 30 dB
  - Attachment Style: Uncorded
  - Standards Met: CE, EN 352-2
  - Material: Polyurethane
  - Number of Pairs per Package: 200
  - Colour: Orange
  - Metal Detectable: No



1845935 Disposable

## RS PRO ORANGE DISPOSABLE UNCORDED EAR PLUGS, 37DB RATED,

- ขนาดบรรจุภัณฑ์: **500 x EA**
- Reusable/Disposable: Disposable
  - Single Number Rating (SNR): 37 dB
  - Attachment Style: Uncorded
  - Standards Met: ANSI S3.19 NRR, CE, EN 352-2
  - Material: Polyurethane
  - Number of Pairs per Package: 500
  - Colour: Orange



9185703 Disposable

## RS PRO ORANGE DISPOSABLE CORDED EAR PLUGS, 37DB RATED,

- ขนาดบรรจุภัณฑ์: **200 x EA**
- Reusable/Disposable: Disposable
  - Single Number Rating (SNR): 37 dB
  - Attachment Style: Corded
  - Standards Met: ANSI S3.19 NRR, CE, EN 352-2
  - Material: Polyurethane
  - Number of Pairs per Package: 200
  - Colour: Orange



9185696 Disposable

## RS PRO BLUE STORAGE BOX

- ขนาดบรรจุภัณฑ์: **1 x EA**
- Type: Storage Box
  - Colour: Blue



3256161 Storage Box

## RS PRO BLACK EAR PLUG DISPENSER

- ขนาดบรรจุภัณฑ์: **500 x EA**
- Type: Ear Plug Dispenser
  - Colour: Black



9185709 Ear Plug

## RS PRO PARTICULATES FILTER FOR USE WITH P420, P430

- ขนาดบรรจุภัณฑ์: **4 x EA**
- Filter Type: Particulates
  - For Use With: P420, P430



9185800 Particulates

## RS PRO PARTICULATES FILTER FOR USE WITH P420, P430

- ขนาดบรรจุภัณฑ์: **6 x EA**
- Filter Type: Particulates
  - For Use With: P420, P430



9185807 Particulates

## RS PRO WHITE LEATHER WELDING GLOVES, SIZE 10.5, XL

- ขนาดบรรจุภัณฑ์: **1 x EA**
- Glove Size: 10.5, XL
  - Glove Material: Leather
  - Main Colour of Glove: White



1248242 10.5, XL

## RS PRO WHITE COTTON GENERAL PURPOSE WORK GLOVES, SIZE 10,

- ขนาดบรรจุภัณฑ์: **12 x EA**
- Glove Size: 10, Large
  - Primary Glove Application: General Purpose
  - Glove Material: Cotton
  - Main Colour of Glove: White
  - Number of Gloves: 24



1372054 10, Large

## RS PRO WHITE COTTON GENERAL PURPOSE WORK GLOVES, SIZE 8,

- ขนาดบรรจุภัณฑ์: **12 x EA**
- Glove Size: 8, Medium
  - Primary Glove Application: General Purpose
  - Glove Material: Cotton
  - Main Colour of Glove: White
  - Number of Gloves: 24



1372055 8, Medium

## RS PRO WHITE COTTON GENERAL PURPOSE WORK GLOVES, SIZE 9,

- ขนาดบรรจุภัณฑ์: **12 x EA**
- Glove Size: 9, Large
  - Primary Glove Application: General Purpose
  - Glove Material: Cotton
  - Main Colour of Glove: White
  - Number of Gloves: 24



1372056 9, Large

## RS PRO WHITE NYLON HEAT RESISTANT WORK GLOVES, SIZE 10,

- ขนาดบรรจุภัณฑ์: **100 x EA**
- Glove Size: 10, XL
  - Primary Glove Application: Heat Resistant
  - Glove Material: Nylon
  - Main Colour of Glove: White
  - EN407 Thermal: Yes



1748883 10, XL

## RS PRO PREMIUM RED LEATHER, POLYCOTTON ABRASION RESISTANT

- ขนาดบรรจุภัณฑ์: **1 x PR**
- Glove Size: 10, XL
  - Primary Glove Application: Abrasion Resistant
  - Glove Material: Leather, Polycotton
  - Main Colour of Glove: Red
  - Glove Coating: Leather
  - Number of Gloves: 2
  - EN388 Blade: 1
  - EN388 Abrasion: 3



1757259 10, XL

## RS PRO GREY ABRASION RESISTANT, TEAR RESISTANT WORK GLOVES, SIZE

- ขนาดบรรจุภัณฑ์: **1 x PR**
- Glove Size: 8, Medium
  - Primary Glove Application: Abrasion Resistant, Tear Resistant
  - Main Colour of Glove: Grey
  - Glove Coating: Polyurethane
  - EN388 Blade: 0
  - EN388 Abrasion: 2
  - EN388 Tear: 3
  - EN388 Puncture: 1



1845987 8, Medium

## RS PRO GREY ABRASION RESISTANT, TEAR RESISTANT WORK GLOVES, SIZE

- ขนาดบรรจุภัณฑ์: **1 x PR**
- Glove Size: 7, Small
  - Primary Glove Application: Abrasion Resistant, Tear Resistant
  - Main Colour of Glove: Grey
  - Glove Coating: Polyurethane
  - EN388 Blade: 1
  - EN388 Abrasion: 4
  - EN388 Tear: 1
  - EN388 Puncture: 3



1845986 7, Small

## RS PRO GREY ABRASION RESISTANT, TEAR RESISTANT WORK GLOVES, SIZE

- ขนาดบรรจุภัณฑ์: **1 x PR**
- Glove Size: 9, Large
  - Primary Glove Application: Abrasion Resistant, Tear Resistant
  - Main Colour of Glove: Grey
  - Glove Coating: Polyurethane
  - EN388 Blade: 1
  - EN388 Abrasion: 4
  - EN388 Tear: 1
  - EN388 Puncture: 3



1845988 9, Large

## RS PRO GREY ABRASION RESISTANT, TEAR RESISTANT WORK GLOVES, SIZE

- ขนาดบรรจุภัณฑ์: **1 x PR**
- Glove Size: 10, XL
  - Primary Glove Application: Abrasion Resistant, Tear Resistant
  - Main Colour of Glove: Grey
  - Glove Coating: Polyurethane
  - EN388 Blade: 1
  - EN388 Abrasion: 4
  - EN388 Tear: 1
  - EN388 Puncture: 3



1845989 10, XL

## RS PRO GREY ABRASION RESISTANT, TEAR RESISTANT WORK GLOVES, SIZE

- ขนาดบรรจุภัณฑ์: **1 x PR**
- Glove Size: 11, XXL
  - Primary Glove Application: Abrasion Resistant, Tear Resistant
  - Main Colour of Glove: Grey
  - Glove Coating: Polyurethane
  - EN388 Blade: 1
  - EN388 Abrasion: 4
  - EN388 Tear: 1
  - EN388 Puncture: 3



1845990 11, XXL

## RS PRO WHITE ABRASION RESISTANT, TEAR RESISTANT WORK GLOVES, SIZE

- ขนาดบรรจุภัณฑ์: **1 x PR**
- Glove Size: 7, Small
  - Primary Glove Application: Abrasion Resistant, Tear Resistant
  - Main Colour of Glove: White
  - Glove Coating: Nitrile
  - EN388 Blade: 1
  - EN388 Abrasion: 4
  - EN388 Tear: 2
  - EN388 Puncture: 2



1845991 7, Small

## RS PRO WHITE ABRASION RESISTANT, TEAR RESISTANT WORK GLOVES, SIZE

- ขนาดบรรจุภัณฑ์: **1 x PR**
- Glove Size: 8, Medium
  - Primary Glove Application: Abrasion Resistant, Tear Resistant
  - Main Colour of Glove: White
  - Glove Coating: Nitrile
  - EN388 Blade: 1
  - EN388 Abrasion: 3
  - EN388 Tear: 2
  - EN388 Puncture: 1



1845992 8, Medium

## RS PRO WHITE ABRASION RESISTANT, TEAR RESISTANT WORK GLOVES, SIZE

- ขนาดบรรจุภัณฑ์: **1 x PR**
- Glove Size: 9, Large
  - Primary Glove Application: Abrasion Resistant, Tear Resistant
  - Main Colour of Glove: White
  - Glove Coating: Nitrile
  - EN388 Blade: 1
  - EN388 Abrasion: 4
  - EN388 Tear: 2
  - EN388 Puncture: 2



1845993 9, Large

## RS PRO WHITE ABRASION RESISTANT, TEAR RESISTANT WORK GLOVES, SIZE

- ขนาดบรรจุภัณฑ์: **1 x PR**
- Glove Size: 10, XL
  - Primary Glove Application: Abrasion Resistant, Tear Resistant
  - Main Colour of Glove: White
  - Glove Coating: Nitrile
  - EN388 Blade: 1
  - EN388 Abrasion: 4
  - EN388 Tear: 2
  - EN388 Puncture: 2



1845994 10, XL

## RS PRO WHITE ABRASION RESISTANT, TEAR RESISTANT WORK GLOVES, SIZE

- ขนาดบรรจุภัณฑ์: **1 x PR**
- Glove Size: 11, XXL
  - Primary Glove Application: Abrasion Resistant, Tear Resistant
  - Main Colour of Glove: White
  - Glove Coating: Nitrile
  - Number of Gloves: 2
  - EN388 Blade: 1
  - EN388 Abrasion: 3
  - EN388 Tear: 2



1845995 11, XXL

**RS PRO BLACK ABRASION RESISTANT, TEAR RESISTANT WORK GLOVES, SIZE**

ขนาดบรรจุภัณฑ์: **1 x PR**

- Glove Size: 7, Small
- Primary Glove Application: Abrasion Resistant, Tear Resistant
- Main Colour of Glove: Black
- Glove Coating: Nitrile
- EN388 Blade: 1
- EN388 Abrasion: 4
- EN388 Tear: 2
- EN388 Puncture: 2



**1845996** 7, Small

**RS PRO BLACK ABRASION RESISTANT, TEAR RESISTANT WORK GLOVES, SIZE**

ขนาดบรรจุภัณฑ์: **1 x PR**

- Glove Size: 8, Medium
- Primary Glove Application: Abrasion Resistant, Tear Resistant
- Main Colour of Glove: Black
- Glove Coating: Nitrile
- EN388 Blade: 1
- EN388 Abrasion: 4
- EN388 Tear: 2
- EN388 Puncture: 2



**1845997** 8, Medium

**RS PRO BLACK ABRASION RESISTANT, TEAR RESISTANT WORK GLOVES, SIZE**

ขนาดบรรจุภัณฑ์: **1 x PR**

- Glove Size: 9, Large
- Primary Glove Application: Abrasion Resistant, Tear Resistant
- Main Colour of Glove: Black
- Glove Coating: Nitrile
- EN388 Blade: 1
- EN388 Abrasion: 4
- EN388 Tear: 2
- EN388 Puncture: 2



**1845998** 9, Large

**RS PRO BLACK ABRASION RESISTANT, TEAR RESISTANT WORK GLOVES, SIZE**

ขนาดบรรจุภัณฑ์: **1 x PR**

- Glove Size: 10, XL
- Primary Glove Application: Abrasion Resistant, Tear Resistant
- Main Colour of Glove: Black
- Glove Coating: Nitrile
- EN388 Blade: 1
- EN388 Abrasion: 4
- EN388 Tear: 2
- EN388 Puncture: 2



**1846000** 10, XL

**RS PRO BLACK ABRASION RESISTANT, TEAR RESISTANT WORK GLOVES, SIZE**

ขนาดบรรจุภัณฑ์: **1 x PR**

- Glove Size: 11, XXL
- Primary Glove Application: Abrasion Resistant, Tear Resistant
- Main Colour of Glove: Black
- Glove Coating: Nitrile
- EN388 Blade: 1
- EN388 Abrasion: 4
- EN388 Tear: 2
- EN388 Puncture: 2



**1846001** 11, XXL

**RS PRO GREY HPPE/NYLON/GLASS CUT RESISTANT WORK GLOVES, SIZE**

ขนาดบรรจุภัณฑ์: **1 x PR**

- Glove Size: 11, XXL
- Primary Glove Application: Cut Resistant
- Glove Material: HPPE/Nylon/Glass
- Main Colour of Glove: Grey
- Glove Coating: Polyurethane
- EN388 Abrasion: 4
- EN388 Tear: 4
- EN388 Puncture: 3



**1846012** 11, XXL

**RS PRO GREY GLASS FIBRE, HPPE HEAT RESISTANT WORK GLOVES, SIZE**

ขนาดบรรจุภัณฑ์: **1 x PR**

- Glove Size: 7, Small
- Primary Glove Application: Heat Resistant
- Glove Material: Glass Fibre, HPPE
- Main Colour of Glove: Grey
- Glove Coating: Polyurethane
- EN407 Thermal: Yes
- EN388 Abrasion: 4
- EN388 Tear: 4



**1846013** 7, Small

**RS PRO GREY HPPE/NYLON/GLASS ABRASION RESISTANT, CUT**

ขนาดบรรจุภัณฑ์: **1 x PR**

- Glove Size: 8, Medium
- Primary Glove Application: Abrasion Resistant, Cut Resistant, Heat Resistant, Puncture Resistant, Tear Resistant
- Glove Material: HPPE/Nylon/Glass
- Main Colour of Glove: Grey
- Glove Coating: Polyurethane
- EN388 Abrasion: 4
- EN388 Tear: 4
- EN388 Puncture: 3



**1846014** 8, Medium

**RS PRO GREY GLASS FIBRE, HPPE HEAT RESISTANT WORK GLOVES, SIZE**

ขนาดบรรจุภัณฑ์: **1 x PR**

- Glove Size: 11, XXL
- Primary Glove Application: Heat Resistant
- Glove Material: Glass Fibre, HPPE
- Main Colour of Glove: Grey
- Glove Coating: Polyurethane
- EN407 Thermal: Yes
- EN388 Abrasion: 4
- EN388 Tear: 4



**1846017** 11, XXL

**RS PRO YELLOW LEATHER THERMAL WORK GLOVES, SIZE 9, LARGE**

ขนาดบรรจุภัณฑ์: **1 x PR**

- Glove Size: 9, Large
- Primary Glove Application: Thermal
- Glove Material: Leather
- Main Colour of Glove: Yellow
- Number of Gloves: 2
- EN388 Blade: 2
- EN511 Cold: Yes
- EN388 Abrasion: 3



**1846019** 9, Large

**RS PRO YELLOW LEATHER THERMAL WORK GLOVES, SIZE 10, XL**

ขนาดบรรจุภัณฑ์: **1 x PR**

- Glove Size: 10, XL
- Primary Glove Application: Thermal
- Glove Material: Leather
- Main Colour of Glove: Yellow
- EN388 Blade: 1
- EN511 Cold: Yes
- EN388 Abrasion: 2
- EN388 Tear: 4



**1846020** 10, XL

**RS PRO WHITE POLYESTER GENERAL PURPOSE WORK GLOVES, SIZE 10, XL**

ขนาดบรรจุภัณฑ์: **10 x EA**

- Glove Size: 10, Large
- Primary Glove Application: General Purpose
- Glove Material: Polyester
- Main Colour of Glove: White
- Glove Coating: Polyurethane
- Number of Gloves: 20
- EN388 Blade: 1
- EN407 Thermal: No



**8691550** 10, Large

**RS PRO WHITE POLYESTER GENERAL PURPOSE WORK GLOVES, SIZE 8,**

ขนาดบรรจุภัณฑ์: **10 x EA**

- Glove Size: 8, Medium
- Primary Glove Application: General Purpose
- Glove Material: Polyester
- Main Colour of Glove: White
- Glove Coating: Polyurethane
- Number of Gloves: 10
- EN388 Blade: 1
- EN407 Thermal: No



**8691553** 8, Medium

**RS PRO WHITE POLYESTER GENERAL PURPOSE WORK GLOVES, SIZE 9,**

ขนาดบรรจุภัณฑ์: **10 x EA**

- Glove Size: 9, Large
- Primary Glove Application: General Purpose
- Glove Material: Polyester
- Main Colour of Glove: White
- Glove Coating: Polyurethane
- Number of Gloves: 20
- EN388 Blade: 1
- EN407 Thermal: No



**8691556** 9, Large

**RS PRO BLACK POLYESTER GENERAL PURPOSE WORK GLOVES, SIZE 10,**

ขนาดบรรจุภัณฑ์: **12 x EA**

- Glove Size: 10, Large
- Primary Glove Application: General Purpose
- Glove Material: Polyester
- Main Colour of Glove: Black
- Glove Coating: Nitrile
- Number of Gloves: 24
- EN388 Blade: 1
- EN407 Thermal: No



**8691572** 10, Large

**RS PRO BLACK POLYESTER GENERAL PURPOSE WORK GLOVES, SIZE 9,**

ขนาดบรรจุภัณฑ์: **12 x EA**

- Glove Size: 9, Large
- Primary Glove Application: General Purpose
- Glove Material: Polyester
- Main Colour of Glove: Black
- Glove Coating: Nitrile
- Number of Gloves: 24
- EN388 Blade: 1
- EN407 Thermal: No



**8691578** 9, Large



## RS PRO BLACK CUT RESISTANT WORK GLOVES, SIZE 8, MEDIUM, LATEX

- ขนาดบรรจุภัณฑ์: 1 x PR
- Glove Size: 8, Medium
  - Primary Glove Application: Cut Resistant
  - Main Colour of Glove: Black
  - Glove Coating: Latex
  - Number of Gloves: 2
  - EN388 Blade: 5
  - EN407 Thermal: No
  - EN374 Chemical: No



8691610 8, Medium

## RS PRO BLACK POLYETHYLENE CUT RESISTANT WORK GLOVES, SIZE 9,

- ขนาดบรรจุภัณฑ์: 1 x PR
- Glove Size: 9, Large
  - Primary Glove Application: Cut Resistant
  - Glove Material: Polyethylene
  - Main Colour of Glove: Black
  - Glove Coating: Latex
  - Number of Gloves: 2
  - EN388 Blade: 5
  - EN407 Thermal: No



8691613 9, Large

## RS PRO BLACK CUT RESISTANT WORK GLOVES, SIZE 10, XL, LATEX COATING

- ขนาดบรรจุภัณฑ์: 1 x PR
- Glove Size: 10, XL
  - Primary Glove Application: Cut Resistant
  - Main Colour of Glove: Black
  - Glove Coating: Latex
  - Number of Gloves: 2
  - EN388 Blade: 5
  - EN407 Thermal: No
  - EN374 Chemical: No



8691617 10, XL

## RS PRO BLACK COTTON THERMAL WORK GLOVES, SIZE 11, XL, LATEX

- ขนาดบรรจุภัณฑ์: 1 x PR
- Glove Size: 11, XL
  - Primary Glove Application: Thermal
  - Glove Material: Cotton
  - Main Colour of Glove: Black
  - Glove Coating: Latex
  - Number of Gloves: 10
  - EN388 Blade: 2
  - EN407 Thermal: No



8691654 11, XL

## RS PRO BLACK COTTON THERMAL WORK GLOVES, SIZE 10, LARGE,

- ขนาดบรรจุภัณฑ์: 1 x PR
- Glove Size: 10, Large
  - Primary Glove Application: Thermal
  - Glove Material: Cotton
  - Main Colour of Glove: Black
  - Glove Coating: Latex
  - Number of Gloves: 10
  - EN388 Blade: 2
  - EN407 Thermal: No



8691657 10, Large

## RS PRO 8 - M VINYL DISPOSABLE GLOVES

- ขนาดบรรจุภัณฑ์: 50 x EA
- Size: 8 - M
  - Material: Vinyl
  - Latex Free: Yes
  - Number of Gloves: 50
  - Reusable/Disposable: Disposable



2417977 8 - M

## RS PRO 7 - S LATEX ESD FINGER COTS

- ขนาดบรรจุภัณฑ์: 720 x EA
- Size: 7 - S
  - Material: Latex
  - Latex Free: No
  - Number of Gloves: 720
  - Reusable/Disposable: Disposable



2418144 7 - S

## RS PRO 8 - M LATEX ESD FINGER COTS

- ขนาดบรรจุภัณฑ์: 720 x EA
- Size: 8 - M
  - Material: Latex
  - Latex Free: No
  - Number of Gloves: 720
  - Reusable/Disposable: Disposable
  - Complies with EN 61340-5-1: No



2418403 8 - M

## RS PRO 9 - L LATEX ESD FINGER COTS

- ขนาดบรรจุภัณฑ์: 720 x EA
- Size: 9 - L
  - Material: Latex
  - Latex Free: No
  - Number of Gloves: 720
  - Reusable/Disposable: Disposable
  - Complies with EN 61340-5-1: No



2418425 9 - L

## RS PRO 7 - S LATEX ESD FINGER COTS

- ขนาดบรรจุภัณฑ์: 100 x EA
- Size: 7 - S
  - Material: Latex
  - Latex Free: No
  - Number of Gloves: 100
  - Reusable/Disposable: Disposable
  - Complies with EN 61340-5-1: No



2661786 7 - S

## RS PRO 8 - M LATEX ESD FINGER COTS

- ขนาดบรรจุภัณฑ์: 100 x EA
- Size: 8 - M
  - Material: Latex
  - Latex Free: No
  - Number of Gloves: 100
  - Reusable/Disposable: Disposable
  - Complies with EN 61340-5-1: No



2662868 8 - M

## RS PRO 9 - L LATEX ESD FINGER COTS

- ขนาดบรรจุภัณฑ์: 100 x EA
- Size: 9 - L
  - Material: Latex
  - Latex Free: No
  - Number of Gloves: 100
  - Reusable/Disposable: Disposable
  - Complies with EN 61340-5-1: No



2662874 9 - L

## RS PRO 10 - XL LATEX ESD FINGER COTS

- ขนาดบรรจุภัณฑ์: 100 x EA
- Size: 10 - XL
  - Material: Latex
  - Latex Free: No
  - Number of Gloves: 100
  - Reusable/Disposable: Disposable
  - Complies with EN 61340-5-1: No



2662896 10 - XL

## RS PRO 10 - XL LATEX ESD FINGER COTS

- ขนาดบรรจุภัณฑ์: 720 x EA
- Size: 10 - XL
  - Material: Latex
  - Latex Free: No
  - Number of Gloves: 720
  - Reusable/Disposable: Disposable
  - Complies with EN 61340-5-1: No



2662903 10 - XL

## RS PRO 8 → 10 NYLON ANTI-STATIC GLOVES

- ขนาดบรรจุภัณฑ์: 10 x EA
- Size: 8 → 10
  - Material: Nylon
  - Latex Free: Yes
  - Number of Gloves: 10
  - Reusable/Disposable: Reusable
  - Complies with EN 61340-5-1: No



8691651 8 → 10

## RS PRO 8 → 10 NYLON ANTI-STATIC GLOVES

- ขนาดบรรจุภัณฑ์: 10 x EA
- Size: 8 → 10
  - Material: Nylon
  - Latex Free: Yes
  - Number of Gloves: 10
  - Reusable/Disposable: Reusable
  - Complies with EN 61340-5-1: No



8691660 8 → 10

**RS PRO GREY POLYURETHANE COATED NYLON WORK GLOVES, SIZE**

- ขนาดบรรจุภัณฑ์: **10 x EA**  
 • Number of Gloves: 20



**8691663** 20

**RS PRO 8 → 10 NYLON ANTI-STATIC GLOVES**

- ขนาดบรรจุภัณฑ์: **10 x EA**  
 • Size: 8 → 10  
 • Material: Nylon  
 • Latex Free: Yes  
 • Number of Gloves: 10  
 • Reusable/Disposable: Reusable  
 • Complies with EN 61340-5-1: No



**8691667** 8 → 10

**RS PRO 8 → 10 NYLON ANTI-STATIC GLOVES**

- ขนาดบรรจุภัณฑ์: **10 x EA**  
 • Size: 8 → 10  
 • Material: Nylon  
 • Latex Free: Yes  
 • Number of Gloves: 10  
 • Reusable/Disposable: Reusable  
 • Complies with EN 61340-5-1: No



**8691676** 8 → 10

**RS PRO 8 → 10 NYLON ANTI-STATIC GLOVES**

- ขนาดบรรจุภัณฑ์: **10 x EA**  
 • Size: 8 → 10  
 • Material: Nylon  
 • Latex Free: Yes  
 • Number of Gloves: 10  
 • Reusable/Disposable: Reusable  
 • Complies with EN 61340-5-1: No



**8691679** 8 → 10

**RS PRO WHITE POWDER-FREE POLYMER DISPOSABLE GLOVES, SIZE**

- ขนาดบรรจุภัณฑ์: **100 x EA**  
 • Glove Size: 7, Small  
 • Glove Material: Polymer  
 • Colour: White  
 • European Safety Standard: EN420  
 • Glove Type: Minimal Risk  
 • Powdered: Powder-Free  
 • Number of Gloves: 100  
 • Food Safe: Yes



**2664202** 7, Small

**RS PRO WHITE POWDER-FREE POLYMER DISPOSABLE GLOVES, SIZE**

- ขนาดบรรจุภัณฑ์: **100 x EA**  
 • Glove Size: 8, Medium  
 • Glove Material: Polymer  
 • Colour: White  
 • European Safety Standard: EN420  
 • Glove Type: Minimal Risk  
 • Powdered: Powder-Free  
 • Number of Gloves: 100  
 • Food Safe: Yes



**2664268** 8, Medium

**RS PRO WHITE POWDER-FREE POLYMER DISPOSABLE GLOVES, SIZE**

- ขนาดบรรจุภัณฑ์: **100 x EA**  
 • Glove Size: 9, Large  
 • Glove Material: Polymer  
 • Colour: White  
 • European Safety Standard: EN420  
 • Glove Type: Minimal Risk  
 • Powdered: Powder-Free  
 • Number of Gloves: 100  
 • Food Safe: Yes



**2664274** 9, Large

**RS PRO WHITE POWDER-FREE POLYMER DISPOSABLE GLOVES, SIZE**

- ขนาดบรรจุภัณฑ์: **100 x EA**  
 • Glove Size: 10, XL  
 • Glove Material: Polymer  
 • Colour: White  
 • European Safety Standard: EN420  
 • Glove Type: Minimal Risk  
 • Powdered: Powder-Free  
 • Number of Gloves: 100  
 • Food Safe: Yes



**2664280** 10, XL

## RS PRO HONEY STEEL TOE CAPPED MENS SAFETY BOOTS, UK 10, EU 44

- ขนาดบรรจุภัณฑ์: **1 x PR**
- Shoe Size UK: 10
  - Shoe Size EU: 44
  - Shoe Size US: 11
  - Gender: Men
  - Type: Rigger Boot
  - Colour: Honey
  - Safety Toe: Yes
  - Safety Toe Type: Steel



462499 10

## RS PRO HONEY STEEL TOE CAPPED MENS SAFETY BOOTS, UK 7, EU 41

- ขนาดบรรจุภัณฑ์: **1 x PR**
- Shoe Size UK: 7
  - Shoe Size EU: 41
  - Shoe Size US: 8
  - Gender: Men
  - Type: Rigger Boot
  - Colour: Honey
  - Safety Toe: Yes
  - Safety Toe Type: Steel



462619 7

## RS PRO BEIGE STEEL TOE CAPPED MENS SAFETY BOOTS, UK 9, EU 43

- ขนาดบรรจุภัณฑ์: **1 x PR**
- Shoe Size UK: 9
  - Shoe Size EU: 43
  - Shoe Size US: 10
  - Gender: Men
  - Type: Rigger Boot
  - Colour: Beige
  - Safety Toe: Yes
  - Safety Toe Type: Steel



462657 9

## RS PRO HONEY STEEL TOE CAPPED MENS SAFETY BOOTS, UK 6, EU 39

- ขนาดบรรจุภัณฑ์: **1 x PR**
- Shoe Size UK: 6
  - Shoe Size EU: 39
  - Shoe Size US: 7
  - Gender: Men
  - Type: Rigger Boot
  - Colour: Honey
  - Safety Toe: Yes
  - Safety Toe Type: Steel



462679 6

## RS PRO HONEY STEEL TOE CAPPED MENS SAFETY BOOTS, UK 8, EU 42

- ขนาดบรรจุภัณฑ์: **1 x PR**
- Shoe Size UK: 8
  - Shoe Size EU: 42
  - Shoe Size US: 9
  - Gender: Men
  - Type: Rigger Boot
  - Colour: Honey
  - Safety Toe: Yes
  - Safety Toe Type: Steel



462663 8

## RS PRO WHITE TOE CAPPED SAFETY SHOES, UK 3

- ขนาดบรรจุภัณฑ์: **1 x PR**
- Shoe Size UK: 3
  - Safety Toe: Yes
  - Safety Toe Type: Steel
  - Colour: White
  - Closure Type: Slip On
  - Water Resistant: Yes
  - Anti-Slip: Yes
  - Series: FW81



1469003 3

## RS PRO WHITE TOE CAPPED SAFETY SHOES, UK 4

- ขนาดบรรจุภัณฑ์: **1 x PR**
- Shoe Size UK: 4
  - Safety Toe: Yes
  - Safety Toe Type: Steel
  - Colour: White
  - Closure Type: Slip On
  - Water Resistant: Yes
  - Anti-Slip: Yes
  - Series: FW81



1469004 4

## RS PRO WHITE TOE CAPPED SAFETY SHOES, UK 5

- ขนาดบรรจุภัณฑ์: **1 x PR**
- Shoe Size UK: 5
  - Safety Toe: Yes
  - Safety Toe Type: Steel
  - Colour: White
  - Closure Type: Slip On
  - Water Resistant: Yes
  - Anti-Slip: Yes
  - Series: FW81



1469005 5

## RS PRO WHITE TOE CAPPED SAFETY SHOES, UK 6

- ขนาดบรรจุภัณฑ์: **1 x PR**
- Shoe Size UK: 6
  - Safety Toe: Yes
  - Safety Toe Type: Steel
  - Colour: White
  - Closure Type: Slip On
  - Water Resistant: Yes
  - Anti-Slip: Yes
  - Series: FW81



1469007 6

## RS PRO WHITE TOE CAPPED SAFETY SHOES, UK 7

- ขนาดบรรจุภัณฑ์: **1 x PR**
- Shoe Size UK: 7
  - Safety Toe: Yes
  - Safety Toe Type: Steel
  - Colour: White
  - Closure Type: Slip On
  - Water Resistant: Yes
  - Anti-Slip: Yes
  - Series: FW81



1469008 7

## RS PRO WHITE TOE CAPPED SAFETY SHOES, UK 8

- ขนาดบรรจุภัณฑ์: **1 x PR**
- Shoe Size UK: 8
  - Safety Toe: Yes
  - Safety Toe Type: Steel
  - Colour: White
  - Closure Type: Slip On
  - Water Resistant: Yes
  - Anti-Slip: Yes
  - Series: FW81



1469009 8

## RS PRO WHITE TOE CAPPED SAFETY SHOES, UK 9

- ขนาดบรรจุภัณฑ์: **1 x PR**
- Shoe Size UK: 9
  - Safety Toe: Yes
  - Safety Toe Type: Steel
  - Colour: White
  - Closure Type: Slip On
  - Water Resistant: Yes
  - Anti-Slip: Yes
  - Series: FW81



1469010 9

## RS PRO WHITE TOE CAPPED SAFETY SHOES, UK 10

- ขนาดบรรจุภัณฑ์: **1 x PR**
- Shoe Size UK: 10
  - Safety Toe: Yes
  - Safety Toe Type: Steel
  - Colour: White
  - Closure Type: Slip On
  - Water Resistant: Yes
  - Anti-Slip: Yes
  - Series: FW81



1469011 10

## RS PRO WHITE TOE CAPPED SAFETY SHOES, UK 11

- ขนาดบรรจุภัณฑ์: **1 x PR**
- Shoe Size UK: 11
  - Safety Toe: Yes
  - Safety Toe Type: Steel
  - Colour: White
  - Closure Type: Slip On
  - Water Resistant: Yes
  - Anti-Slip: Yes
  - Series: FW81



1469013 11

## RS PRO WOMENS BLACK TOE CAPPED SAFETY TRAINERS, UK 4, EU

- ขนาดบรรจุภัณฑ์: **1 x PR**
- Shoe Size UK: 4
  - Shoe Size US: 5
  - Shoe Size EU: 37
  - Shoe Size JP/CN: 22.5
  - Gender: Women
  - Safety Toe: Yes
  - Safety Toe Type: Fibreglass
  - Colour: Black



2011560 4

## RS PRO WOMENS BLACK TOE CAPPED SAFETY TRAINERS, UK 6, EU

- ขนาดบรรจุภัณฑ์: **1 x PR**
- Shoe Size UK: 6
  - Shoe Size US: 7
  - Shoe Size EU: 39
  - Shoe Size JP/CN: 25
  - Gender: Women
  - Safety Toe: Yes
  - Safety Toe Type: Fibreglass
  - Colour: Black



2011562 6

**RS PRO WOMENS BLACK TOE CAPPED SAFETY TRAINERS, UK 5, EU**

- ขนาดบรรจุภัณฑ์: **1 x PR**
- Shoe Size UK: 5
  - Shoe Size US: 6
  - Shoe Size EU: 38
  - Shoe Size JP/CN: 23.5
  - Gender: Women
  - Safety Toe: Yes
  - Safety Toe Type: Fibreglass
  - Colour: Black



2011561 5

**RS PRO MENS BLACK TOE CAPPED SAFETY TRAINERS, UK 7, EU 41**

- ขนาดบรรจุภัณฑ์: **1 x PR**
- Shoe Size UK: 7
  - Shoe Size US: 8
  - Shoe Size EU: 41
  - Shoe Size JP/CN: 26
  - Gender: Men
  - Safety Toe: Yes
  - Safety Toe Type: Fibreglass
  - Colour: Black



2011564 7

**RS PRO MENS BLACK TOE CAPPED SAFETY TRAINERS, UK 8, EU 42**

- ขนาดบรรจุภัณฑ์: **1 x PR**
- Shoe Size UK: 8
  - Shoe Size US: 9
  - Shoe Size EU: 42
  - Shoe Size JP/CN: 26.5
  - Gender: Men
  - Safety Toe: Yes
  - Safety Toe Type: Fibreglass
  - Colour: Black



2011565 8

**RS PRO MENS BLACK TOE CAPPED SAFETY TRAINERS, UK 9, EU 43**

- ขนาดบรรจุภัณฑ์: **1 x PR**
- Shoe Size UK: 9
  - Shoe Size US: 10
  - Shoe Size EU: 43
  - Shoe Size JP/CN: 27.5
  - Gender: Men
  - Safety Toe: Yes
  - Safety Toe Type: Fibreglass
  - Colour: Black



2011566 9

**RS PRO MENS BLACK TOE CAPPED SAFETY TRAINERS, UK 10, EU 44**

- ขนาดบรรจุภัณฑ์: **1 x PR**
- Shoe Size UK: 10
  - Shoe Size US: 11
  - Shoe Size EU: 44
  - Shoe Size JP/CN: 28.5
  - Gender: Men
  - Safety Toe: Yes
  - Safety Toe Type: Fibreglass
  - Colour: Black



2011567 10

**RS PRO MENS BLACK TOE CAPPED SAFETY TRAINERS, UK 11, EU 46**

- ขนาดบรรจุภัณฑ์: **1 x PR**
- Shoe Size UK: 11
  - Shoe Size US: 12
  - Shoe Size EU: 46
  - Shoe Size JP/CN: 30
  - Gender: Men
  - Safety Toe: Yes
  - Safety Toe Type: Fibreglass
  - Colour: Black



2011568 11

**RS PRO BLACK FIBREGLASS TOE CAPPED WOMENS ANKLE SAFETY**

- ขนาดบรรจุภัณฑ์: **1 x PR**
- Shoe Size UK: 3
  - Shoe Size EU: 36
  - Shoe Size US: 4
  - Shoe Size JP/CN: 22
  - Gender: Women
  - Type: Boot
  - Colour: Black
  - Safety Toe: Yes



2011570 3

**RS PRO BLACK FIBREGLASS TOE CAPPED WOMENS ANKLE SAFETY**

- ขนาดบรรจุภัณฑ์: **1 x PR**
- Shoe Size UK: 6
  - Shoe Size EU: 39
  - Shoe Size US: 7
  - Shoe Size JP/CN: 25
  - Gender: Women
  - Type: Boot
  - Colour: Black
  - Safety Toe: Yes



2011573 6

**RS PRO BLACK FIBREGLASS TOE CAPPED MENS ANKLE SAFETY BOOTS,**

- ขนาดบรรจุภัณฑ์: **1 x PR**
- Shoe Size UK: 7
  - Shoe Size EU: 41
  - Shoe Size US: 8
  - Shoe Size JP/CN: 26
  - Gender: Men
  - Type: Boot
  - Colour: Black
  - Safety Toe: Yes



2011574 7

**RS PRO BLACK FIBREGLASS TOE CAPPED MENS ANKLE SAFETY BOOTS,**

- ขนาดบรรจุภัณฑ์: **1 x PR**
- Shoe Size UK: 8
  - Shoe Size EU: 42
  - Shoe Size US: 9
  - Shoe Size JP/CN: 26.5
  - Gender: Men
  - Type: Boot
  - Colour: Black
  - Safety Toe: Yes



2011575 8

**RS PRO BLACK FIBREGLASS TOE CAPPED MENS ANKLE SAFETY BOOTS,**

- ขนาดบรรจุภัณฑ์: **1 x PR**
- Shoe Size UK: 9
  - Shoe Size EU: 43
  - Shoe Size US: 10
  - Shoe Size JP/CN: 27.5
  - Gender: Men
  - Type: Boot
  - Colour: Black
  - Safety Toe: Yes



2011576 9

**RS PRO WOMENS BLACK TOE CAPPED SAFETY TRAINERS, UK 4, EU**

- ขนาดบรรจุภัณฑ์: **1 x PR**
- Shoe Size UK: 4
  - Shoe Size US: 5
  - Shoe Size EU: 37
  - Shoe Size JP/CN: 22.5
  - Gender: Women
  - Safety Toe: Yes
  - Safety Toe Type: Fibreglass
  - Colour: Black



2011582 4

**RS PRO WOMENS BLACK TOE CAPPED SAFETY TRAINERS, UK 6, EU**

- ขนาดบรรจุภัณฑ์: **1 x PR**
- Shoe Size UK: 6
  - Shoe Size US: 7
  - Shoe Size EU: 39
  - Shoe Size JP/CN: 25
  - Gender: Women
  - Safety Toe: Yes
  - Safety Toe Type: Fibreglass
  - Colour: Black



2011584 6

**RS PRO MENS BLACK TOE CAPPED SAFETY TRAINERS, UK 9, EU 43**

- ขนาดบรรจุภัณฑ์: **1 x PR**
- Shoe Size UK: 9
  - Shoe Size US: 10
  - Shoe Size EU: 43
  - Shoe Size JP/CN: 27.5
  - Gender: Men
  - Safety Toe: Yes
  - Safety Toe Type: Fibreglass
  - Colour: Black



2011588 9

**RS PRO MENS BLACK TOE CAPPED SAFETY TRAINERS, UK 8, EU 42**

- ขนาดบรรจุภัณฑ์: **1 x PR**
- Shoe Size UK: 8
  - Shoe Size US: 9
  - Shoe Size EU: 42
  - Shoe Size JP/CN: 26.5
  - Gender: Men
  - Safety Toe: Yes
  - Safety Toe Type: Fibreglass
  - Colour: Black



2011587 8

**RS PRO MENS BLACK TOE CAPPED SAFETY SHOES, EU 41, UK 7**

- ขนาดบรรจุภัณฑ์: **1 x PR**
- Shoe Size UK: 7
  - Shoe Size US: 8
  - Shoe Size EU: 41
  - Shoe Size JP/CN: 26
  - Gender: Men
  - Safety Toe: Yes
  - Safety Toe Type: Steel
  - Colour: Black



2011594 7

## RS PRO MENS BLACK TOE CAPPED SAFETY SHOES, EU 42, UK 8

- ขนาดบรรจุภัณฑ์: **1 x PR**
- Shoe Size UK: 8
  - Shoe Size US: 9
  - Shoe Size EU: 42
  - Shoe Size JP/CN: 26.5
  - Gender: Men
  - Safety Toe: Yes
  - Safety Toe Type: Steel
  - Colour: Black



2011595 8

## RS PRO MENS BLACK TOE CAPPED SAFETY SHOES, EU 43, UK 9

- ขนาดบรรจุภัณฑ์: **1 x PR**
- Shoe Size UK: 9
  - Shoe Size US: 10
  - Shoe Size EU: 43
  - Shoe Size JP/CN: 27.5
  - Gender: Men
  - Safety Toe: Yes
  - Safety Toe Type: Steel
  - Colour: Black



2011596 9

## RS PRO MENS BLACK TOE CAPPED SAFETY SHOES, EU 44, UK 10

- ขนาดบรรจุภัณฑ์: **1 x PR**
- Shoe Size UK: 10
  - Shoe Size US: 11
  - Shoe Size EU: 44
  - Shoe Size JP/CN: 28.5
  - Gender: Men
  - Safety Toe: Yes
  - Safety Toe Type: Steel
  - Colour: Black



2011597 10

## RS PRO MENS BLACK TOE CAPPED SAFETY SHOES, EU 46, UK 11

- ขนาดบรรจุภัณฑ์: **1 x PR**
- Shoe Size UK: 11
  - Shoe Size US: 12
  - Shoe Size EU: 46
  - Shoe Size JP/CN: 30
  - Gender: Men
  - Safety Toe: Yes
  - Safety Toe Type: Steel
  - Colour: Black



2011598 11

## RS PRO WOMENS BLACK TOE CAPPED SAFETY TRAINERS, UK 3, EU

- ขนาดบรรจุภัณฑ์: **1 x PR**
- Shoe Size UK: 3
  - Shoe Size US: 4
  - Shoe Size EU: 36
  - Shoe Size JP/CN: 22
  - Gender: Women
  - Safety Toe: Yes
  - Safety Toe Type: Fibreglass
  - Colour: Black



2011600 3

## RS PRO WOMENS BLACK TOE CAPPED SAFETY TRAINERS, UK 4, EU

- ขนาดบรรจุภัณฑ์: **1 x PR**
- Shoe Size UK: 4
  - Shoe Size US: 5
  - Shoe Size EU: 37
  - Shoe Size JP/CN: 22.5
  - Gender: Women
  - Safety Toe: Yes
  - Safety Toe Type: Fibreglass
  - Colour: Black



2011601 4

## RS PRO WOMENS BLACK TOE CAPPED SAFETY TRAINERS, UK 5, EU

- ขนาดบรรจุภัณฑ์: **1 x PR**
- Shoe Size UK: 5
  - Shoe Size US: 6
  - Shoe Size EU: 38
  - Shoe Size JP/CN: 23.5
  - Gender: Women
  - Safety Toe: Yes
  - Safety Toe Type: Fibreglass
  - Colour: Black



2011602 5

## RS PRO MENS BLACK TOE CAPPED SAFETY TRAINERS, UK 7, EU 41

- ขนาดบรรจุภัณฑ์: **1 x PR**
- Shoe Size UK: 7
  - Shoe Size US: 8
  - Shoe Size EU: 41
  - Shoe Size JP/CN: 26
  - Gender: Men
  - Safety Toe: Yes
  - Safety Toe Type: Fibreglass
  - Colour: Black



2011604 7

## RS PRO WOMENS BLACK TOE CAPPED SAFETY TRAINERS, UK 6, EU

- ขนาดบรรจุภัณฑ์: **1 x PR**
- Shoe Size UK: 6
  - Shoe Size US: 7
  - Shoe Size EU: 39
  - Shoe Size JP/CN: 25
  - Gender: Women
  - Safety Toe: Yes
  - Safety Toe Type: Fibreglass
  - Colour: Black



2011603 6

## RS PRO MENS BLACK TOE CAPPED SAFETY TRAINERS, UK 8, EU 42

- ขนาดบรรจุภัณฑ์: **1 x PR**
- Shoe Size UK: 8
  - Shoe Size US: 9
  - Shoe Size EU: 42
  - Shoe Size JP/CN: 26.5
  - Gender: Men
  - Safety Toe: Yes
  - Safety Toe Type: Fibreglass
  - Colour: Black



2011605 8

## RS PRO MENS BLACK TOE CAPPED SAFETY TRAINERS, UK 9, EU 43

- ขนาดบรรจุภัณฑ์: **1 x PR**
- Shoe Size UK: 9
  - Shoe Size US: 10
  - Shoe Size EU: 43
  - Shoe Size JP/CN: 27.5
  - Gender: Men
  - Safety Toe: Yes
  - Safety Toe Type: Fibreglass
  - Colour: Black



2011606 9

## RS PRO MENS BLACK TOE CAPPED SAFETY TRAINERS, UK 10, EU 44

- ขนาดบรรจุภัณฑ์: **1 x PR**
- Shoe Size UK: 10
  - Shoe Size US: 10.5
  - Shoe Size EU: 44
  - Shoe Size JP/CN: 28.5
  - Gender: Men
  - Safety Toe: Yes
  - Safety Toe Type: Fibreglass
  - Colour: Black



2011607 10

## RS PRO MENS BLACK SAFETY TRAINERS, UK 10.5, EU 45

- ขนาดบรรจุภัณฑ์: **1 x PR**
- Shoe Size UK: 10.5
  - Shoe Size US: 11.5
  - Shoe Size EU: 45
  - Shoe Size JP/CN: 29
  - Gender: Men
  - Safety Toe Type: Non Metallic
  - Colour: Black
  - Series: RS710



2012385 10.5

## RS PRO MENS BLACK TOE CAPPED SAFETY TRAINERS, UK 11, EU 46

- ขนาดบรรจุภัณฑ์: **1 x PR**
- Shoe Size UK: 11
  - Shoe Size US: 12
  - Shoe Size EU: 46
  - Shoe Size JP/CN: 30
  - Gender: Men
  - Safety Toe: Yes
  - Safety Toe Type: Fibreglass
  - Colour: Black



2011608 11

## RS PRO HONEY STEEL TOE CAPPED MENS SAFETY BOOTS, UK 6, EU 39

- ขนาดบรรจุภัณฑ์: **1 x PR**
- Shoe Size UK: 6
  - Shoe Size EU: 39
  - Shoe Size US: 7
  - Gender: Men
  - Colour: Honey
  - Safety Toe: Yes
  - Safety Toe Type: Steel
  - Safety Rating EN ISO 20345: S3



7397831 6

## RS PRO HONEY STEEL TOE CAPPED MENS SAFETY BOOTS, UK 8, EU 42

- ขนาดบรรจุภัณฑ์: **1 x PR**
- Shoe Size UK: 8
  - Shoe Size EU: 42
  - Shoe Size US: 9
  - Gender: Men
  - Colour: Honey
  - Safety Toe: Yes
  - Safety Toe Type: Steel
  - Safety Rating EN ISO 20345: S3



7397843 8

**RS PRO HONEY STEEL TOE CAPPED MENS SAFETY BOOTS, UK 7, EU 41**

- ขนาดบรรจุภัณฑ์: **1 x PR**
- Shoe Size UK: 7
  - Shoe Size EU: 41
  - Shoe Size US: 8
  - Gender: Men
  - Colour: Honey
  - Safety Toe: Yes
  - Safety Toe Type: Steel
  - Safety Rating EN ISO 20345: S3



7397840 7

**RS PRO HONEY STEEL TOE CAPPED MENS SAFETY BOOTS, UK 9, EU 43**

- ขนาดบรรจุภัณฑ์: **1 x PR**
- Shoe Size UK: 9
  - Shoe Size EU: 43
  - Shoe Size US: 10
  - Gender: Men
  - Colour: Honey
  - Safety Toe: Yes
  - Safety Toe Type: Steel
  - Safety Rating EN ISO 20345: S3



7397847 9

**RS PRO HONEY STEEL TOE CAPPED MENS SAFETY BOOTS, UK 12, EU 47**

- ขนาดบรรจุภัณฑ์: **1 x PR**
- Shoe Size UK: 12
  - Shoe Size EU: 47
  - Shoe Size US: 13
  - Gender: Men
  - Colour: Honey
  - Safety Toe: Yes
  - Safety Toe Type: Steel
  - Safety Rating EN ISO 20345: S3



7397853 12

**RS PRO HONEY STEEL TOE CAPPED MENS SAFETY BOOTS, UK 10, EU 44**

- ขนาดบรรจุภัณฑ์: **1 x PR**
- Shoe Size UK: 10
  - Shoe Size EU: 44
  - Shoe Size US: 11
  - Gender: Men
  - Colour: Honey
  - Safety Toe: Yes
  - Safety Toe Type: Steel
  - Safety Rating EN ISO 20345: S3



7397856 10

**RS PRO HONEY STEEL TOE CAPPED MENS SAFETY BOOTS, UK 11, EU 46**

- ขนาดบรรจุภัณฑ์: **1 x PR**
- Shoe Size UK: 11
  - Shoe Size EU: 46
  - Shoe Size US: 12
  - Gender: Men
  - Colour: Honey
  - Safety Toe: Yes
  - Safety Toe Type: Steel
  - Safety Rating EN ISO 20345: S3



7397859 11

**RS PRO BLACK STEEL TOE CAPPED MENS SAFETY BOOTS, UK 6, EU 39**

- ขนาดบรรจุภัณฑ์: **1 x PR**
- Shoe Size UK: 6
  - Shoe Size EU: 39
  - Shoe Size US: 7
  - Gender: Men
  - Colour: Black
  - Safety Toe: Yes
  - Safety Toe Type: Steel
  - Safety Rating EN ISO 20345: S3



7903981 6

**RS PRO BLACK STEEL TOE CAPPED MENS SAFETY BOOTS, UK 7, EU 41**

- ขนาดบรรจุภัณฑ์: **1 x PR**
- Shoe Size UK: 7
  - Shoe Size EU: 41
  - Shoe Size US: 8
  - Gender: Men
  - Colour: Black
  - Safety Toe: Yes
  - Safety Toe Type: Steel
  - Safety Rating EN ISO 20345: S3



7903990 7

**RS PRO BLACK STEEL TOE CAPPED MENS SAFETY BOOTS, UK 8, EU 42**

- ขนาดบรรจุภัณฑ์: **1 x PR**
- Shoe Size UK: 8
  - Shoe Size EU: 42
  - Shoe Size US: 9
  - Gender: Men
  - Colour: Black
  - Safety Toe: Yes
  - Safety Toe Type: Steel
  - Safety Rating EN ISO 20345: S3



7903993 8

**RS PRO BLACK STEEL TOE CAPPED MENS SAFETY BOOTS, UK 9, EU 43**

- ขนาดบรรจุภัณฑ์: **1 x PR**
- Shoe Size UK: 9
  - Shoe Size EU: 43
  - Shoe Size US: 10
  - Gender: Men
  - Colour: Black
  - Safety Toe: Yes
  - Safety Toe Type: Steel
  - Safety Rating EN ISO 20345: S3



7903997 9

**RS PRO BLACK STEEL TOE CAPPED MENS ANKLE SAFETY BOOTS, UK 10,**

- ขนาดบรรจุภัณฑ์: **1 x PR**
- Shoe Size UK: 10
  - Shoe Size EU: 44
  - Shoe Size US: 11
  - Gender: Men
  - Colour: Black
  - Safety Toe: Yes
  - Safety Toe Type: Steel
  - Safety Rating EN ISO 20345: S3



7904000 10

**RS PRO BLACK STEEL TOE CAPPED MENS SAFETY BOOTS, UK 11, EU 46**

- ขนาดบรรจุภัณฑ์: **1 x PR**
- Shoe Size UK: 11
  - Shoe Size EU: 46
  - Shoe Size US: 12
  - Gender: Men
  - Colour: Black
  - Safety Toe: Yes
  - Safety Toe Type: Steel
  - Safety Rating EN ISO 20345: S3



7904003 11

**RS PRO BLACK STEEL TOE CAPPED MENS SAFETY BOOTS, UK 12, EU 47**

- ขนาดบรรจุภัณฑ์: **1 x PR**
- Shoe Size UK: 12
  - Shoe Size EU: 47
  - Shoe Size US: 13
  - Gender: Men
  - Colour: Black
  - Safety Toe: Yes
  - Safety Toe Type: Steel
  - Safety Rating EN ISO 20345: S3



7904007 12

**RS PRO MENS BLACK TOE CAPPED SAFETY TRAINERS, UK 8, EU 42**

- ขนาดบรรจุภัณฑ์: **1 x PR**
- Shoe Size UK: 8
  - Shoe Size US: 9
  - Shoe Size EU: 42
  - Gender: Men
  - Safety Toe: Yes
  - Safety Toe Type: Steel
  - Colour: Black
  - Closure Type: Lace Up



7904013 8

**RS PRO MENS BLACK TOE CAPPED SAFETY TRAINERS, UK 6, EU 39**

- ขนาดบรรจุภัณฑ์: **1 x PR**
- Shoe Size UK: 6
  - Shoe Size US: 7
  - Shoe Size EU: 39
  - Gender: Men
  - Safety Toe: Yes
  - Safety Toe Type: Steel
  - Colour: Black
  - Closure Type: Lace Up



7904016 6

**RS PRO MENS BLACK TOE CAPPED SAFETY TRAINERS, UK 7, EU 41**

- ขนาดบรรจุภัณฑ์: **1 x PR**
- Shoe Size UK: 7
  - Shoe Size US: 8
  - Shoe Size EU: 41
  - Gender: Men
  - Safety Toe: Yes
  - Safety Toe Type: Steel
  - Colour: Black
  - Closure Type: Lace Up



7904019 7

**RS PRO MENS BLACK TOE CAPPED SAFETY TRAINERS, UK 9, EU 43**

- ขนาดบรรจุภัณฑ์: **1 x PR**
- Shoe Size UK: 9
  - Shoe Size US: 10
  - Shoe Size EU: 43
  - Gender: Men
  - Safety Toe: Yes
  - Safety Toe Type: Steel
  - Colour: Black
  - Closure Type: Lace Up



7904022 9

## RS PRO MENS BLACK TOE CAPPED SAFETY TRAINERS, UK 10, EU 44

- ขนาดบรรจุภัณฑ์: **1 x PR**
- Shoe Size UK: 10
  - Shoe Size US: 11
  - Shoe Size EU: 44
  - Gender: Men
  - Safety Toe: Yes
  - Safety Toe Type: Steel
  - Colour: Black
  - Closure Type: Lace Up



7904025 10

## RS PRO MENS BLACK TOE CAPPED SAFETY TRAINERS, UK 11, EU 46

- ขนาดบรรจุภัณฑ์: **1 x PR**
- Shoe Size UK: 11
  - Shoe Size US: 12
  - Shoe Size EU: 46
  - Gender: Men
  - Safety Toe: Yes
  - Safety Toe Type: Steel
  - Colour: Black
  - Closure Type: Lace Up



7904029 11

## RS PRO MENS BLACK TOE CAPPED SAFETY TRAINERS, UK 12, EU 47

- ขนาดบรรจุภัณฑ์: **1 x PR**
- Shoe Size UK: 12
  - Shoe Size US: 13
  - Shoe Size EU: 47
  - Gender: Men
  - Safety Toe: Yes
  - Safety Toe Type: Steel
  - Colour: Black
  - Closure Type: Lace Up



7904038 12

## RS PRO WHITE STEEL TOE CAPPED UNISEX SAFETY BOOTS, UK 6, EU 39

- ขนาดบรรจุภัณฑ์: **1 x PR**
- Shoe Size UK: 6
  - Shoe Size EU: 39
  - Shoe Size US: 7
  - Gender: Unisex
  - Colour: White
  - Safety Toe: Yes
  - Safety Toe Type: Steel
  - Safety Rating EN ISO 20345: S4



8997700 6

## RS PRO WHITE STEEL TOE CAPPED UNISEX SAFETY BOOTS, UK 7, EU 41

- ขนาดบรรจุภัณฑ์: **1 x PR**
- Shoe Size UK: 7
  - Shoe Size EU: 41
  - Shoe Size US: 9
  - Gender: Unisex
  - Type: Safety Wellington
  - Colour: White
  - Safety Toe: Yes
  - Safety Toe Type: Steel



8997707 7

## RS PRO WHITE STEEL TOE CAPPED UNISEX SAFETY BOOTS, UK 8, EU 42

- ขนาดบรรจุภัณฑ์: **1 x PR**
- Shoe Size UK: 8
  - Shoe Size EU: 42
  - Shoe Size US: 10
  - Gender: Unisex
  - Colour: White
  - Safety Toe: Yes
  - Safety Toe Type: Steel
  - Safety Rating EN ISO 20345: S4



8997716 8

## RS PRO WHITE STEEL TOE CAPPED UNISEX SAFETY BOOTS, UK 9, EU 43

- ขนาดบรรจุภัณฑ์: **1 x PR**
- Shoe Size UK: 9
  - Shoe Size EU: 43
  - Shoe Size US: 11
  - Gender: Unisex
  - Colour: White
  - Safety Toe: Yes
  - Safety Toe Type: Steel
  - Safety Rating EN ISO 20345: S4



8997719 9

## RS PRO WHITE STEEL TOE CAPPED UNISEX SAFETY BOOTS, UK 11, EU 45

- ขนาดบรรจุภัณฑ์: **1 x PR**
- Shoe Size UK: 11
  - Shoe Size EU: 45
  - Shoe Size US: 13
  - Gender: Unisex
  - Type: Safety Wellington
  - Colour: White
  - Safety Toe: Yes
  - Safety Toe Type: Steel



8997722 11

## RS PRO BLACK STEEL WALL MOUNTING OUTDOOR ASHTRAY,

- ขนาดบรรจุภัณฑ์: 1 x EA
- Material: Steel
  - Mounting: Wall Mounting
  - Colour: Black
  - Depth: 140 mm
  - Height: 373 mm
  - Width: 280 mm



287232 Steel

## RS PRO STAINLESS STEEL WALL MOUNTING OUTDOOR ASHTRAY,

- ขนาดบรรจุภัณฑ์: 1 x EA
- Material: Stainless Steel
  - Mounting: Wall Mounting
  - Depth: 130 mm
  - Height: 310 mm
  - Width: 280 mm



1787643 Stainless Steel

## RS PRO ESD SPONGE

- ขนาดบรรจุภัณฑ์: 1 x EA
- Type: Sponge



2664331 Sponge 367.95

## RS PRO STAINLESS STEEL WALL MOUNTING OUTDOOR ASHTRAY,

- ขนาดบรรจุภัณฑ์: 1 x EA
- Material: Stainless Steel
  - Mounting: Wall Mounting
  - Depth: 100 mm
  - Height: 300 mm
  - Width: 300 mm



1787644 Stainless Steel

## RS PRO BOTTLE BRUSH, 410MM X 60MM

- ขนาดบรรจุภัณฑ์: 1 x EA
- Length: 410 mm
  - Diameter: 60 mm



1787650 410 mm

## BROOM, SWEEPING, YARD, 131IN

- ขนาดบรรจุภัณฑ์: 1 x EA
- Application: Industrial, Yard
  - Depth: 330 mm
  - Width: 330 mm
  - Bristle Material: Bassine, Cane
  - Colour: Red
  - Hard/Soft: Hard



674263 Industrial, Yard

## BRUSH, SWEEPING, 24IN

- ขนาดบรรจุภัณฑ์: 1 x EA
- Application: Warehouses
  - Depth: 609 mm
  - Width: 609 mm
  - Bristle Material: Bassine
  - Colour: Red
  - Hard/Soft: Hard



673995 Warehouses

## RS PRO BROOM, RED WITH PET BRISTLES FOR INDOOR

- ขนาดบรรจุภัณฑ์: 1 x EA
- Application: Indoor
  - Width: 300 mm
  - Bristle Length: 60 mm
  - Bristle Material: PET
  - Colour: Red
  - Hard/Soft: Soft



8988245 Indoor

## RS PRO SHADOW BOARDS KIT, BLUE

- ขนาดบรรจุภัณฑ์: 1 x KT
- Material: Polypropylene
  - Number of Tools Held: 4
  - Width: 610 mm
  - Colour: Blue
  - Attachment Type: Hanging
  - FDA Compliant: Yes
  - Industry Sector: General Use
  - Mounting Type: Wall



2013132 Polypropylene

## RS PRO BROOM, BLUE WITH PET BRISTLES FOR INDOOR

- ขนาดบรรจุภัณฑ์: 1 x EA
- Application: Indoor
  - Width: 300 mm
  - Bristle Length: 60 mm
  - Bristle Material: PET
  - Colour: Blue
  - Hard/Soft: Soft



8988248 Indoor

## RS PRO SHADOW BOARDS KIT, RED

- ขนาดบรรจุภัณฑ์: 1 x KT
- Material: Polypropylene
  - Number of Tools Held: 4
  - Width: 610 mm
  - Colour: Red
  - Attachment Type: Hanging
  - FDA Compliant: Yes
  - Industry Sector: General Use
  - Mounting Type: Wall



2013133 Polypropylene

## RS PRO BROOM, BLUE WITH PET BRISTLES FOR INDOOR

- ขนาดบรรจุภัณฑ์: 1 x EA
- Application: Indoor
  - Width: 300 mm
  - Bristle Length: 60 mm
  - Bristle Material: PET
  - Colour: Blue
  - Hard/Soft: Hard



8988251 Indoor

## RS PRO SHADOW BOARDS KIT, BLUE

- ขนาดบรรจุภัณฑ์: 1 x KT
- Material: Polypropylene
  - Number of Tools Held: 7
  - Width: 610 mm
  - Colour: Blue
  - Attachment Type: Hanging
  - FDA Compliant: Yes
  - Industry Sector: General Use
  - Mounting Type: Wall



2013134 Polypropylene

## RS PRO SHADOW BOARDS KIT, RED

- ขนาดบรรจุภัณฑ์: 1 x KT
- Material: Polypropylene
  - Number of Tools Held: 7
  - Width: 610 mm
  - Colour: Red
  - Attachment Type: Hanging
  - FDA Compliant: Yes
  - Industry Sector: General Use
  - Mounting Type: Wall



2013135 Polypropylene

## RS PRO BLUE ALUMINIUM MOP HANDLE, 1.4M, FOR USE WITH RS PRO

- ขนาดบรรจุภัณฑ์: 1 x EA
- Length: 1.4 m
  - Diameter: 25 mm
  - Colour: Blue
  - Material: Aluminium
  - Telescopic: No
  - Fitting Type: Screw
  - For Use With: Mop



2186718 1.4 m

## RS PRO RED ALUMINIUM MOP HANDLE, 1.4M, FOR USE WITH RS PRO

- ขนาดบรรจุภัณฑ์: 1 x EA
- Length: 1.4 m
  - Diameter: 25 mm
  - Colour: Red
  - Material: Aluminium
  - Telescopic: No
  - Fitting Type: Screw
  - For Use With: Mop



2187727 1.4 m



**RS PRO RED DUSTPAN & BRUSH FOR DUST WITH BRUSH INCLUDED**

- ขนาดบรรจุภัณฑ์: **1 x SET**
- Colour: Red
  - Application: Dust
  - Includes Brush: Yes



**560789** Red

**HEAVY DUTY LOBBY DUSTPAN & BRUSH SET**

- ขนาดบรรจุภัณฑ์: **1 x EA**
- Bristle Material: PET
  - Colour: Black
  - Application: Dust Cleaning
  - Includes Brush: Yes



**2383255** PET

**RS PRO BLUE DUSTPAN & BRUSH FOR DUST WITH BRUSH INCLUDED**

- ขนาดบรรจุภัณฑ์: **1 x SET**
- Colour: Blue
  - Application: Dust
  - Includes Brush: Yes



**560791** Blue

**RS PRO GREEN DUSTPAN & BRUSH FOR HYGIENE WITH BRUSH INCLUDED**

- ขนาดบรรจุภัณฑ์: **1 x EA**
- Colour: Green
  - Application: Hygiene
  - Includes Brush: Yes



**7906885** Green

**RS PRO GREEN DUSTPAN & BRUSH FOR CLEANING WITH BRUSH**

- ขนาดบรรจุภัณฑ์: **1 x EA**
- Colour: Green
  - Application: Cleaning
  - Includes Brush: Yes



**8988210** Green

**RS PRO YELLOW DUSTPAN & BRUSH FOR CLEANING WITH BRUSH**

- ขนาดบรรจุภัณฑ์: **1 x EA**
- Colour: Yellow
  - Application: Cleaning
  - Includes Brush: Yes



**8988214** Yellow

**RS PRO RED DUSTPAN & BRUSH FOR CLEANING WITH BRUSH INCLUDED**

- ขนาดบรรจุภัณฑ์: **1 x EA**
- Colour: Red
  - Application: Cleaning
  - Includes Brush: Yes



**8988223** Red

**RS PRO BLUE HAND BRUSH FOR CLEANING WITH BRUSH INCLUDED**

- ขนาดบรรจุภัณฑ์: **1 x EA**
- Bristle Material: PET
  - Colour: Blue
  - Application: Cleaning
  - Includes Brush: Yes



**8988236** PET

**RS PRO BLUE DUSTPAN & BRUSH FOR CLEANING WITH BRUSH INCLUDED**

- ขนาดบรรจุภัณฑ์: **1 x EA**
- Colour: Blue
  - Application: Cleaning
  - Includes Brush: Yes



**8988226** Blue

**BLACK METAL DUST PAN**

- ขนาดบรรจุภัณฑ์: **1 x EA**
- Colour: Black
  - Application: Dust
  - Includes Brush: No



**9127693** Black

**RS PRO BLUE HAND BRUSH FOR CLEANING WITH BRUSH INCLUDED**

- ขนาดบรรจุภัณฑ์: **1 x EA**
- Bristle Material: PET
  - Colour: Blue
  - Application: Cleaning
  - Includes Brush: Yes



**8988239** PET

**RS PRO BLUE MOP HEAD FOR USE WITH DUSTBEATER FLOOR SWEEPER**

- ขนาดบรรจุภัณฑ์: **1 x EA**
- Colour: Blue
  - Type: Dustbeater Replacement Head
  - Application: Cleaning, Drying
  - For Use With: Dustbeater Floor Sweeper with Telescopic Handle



**1787645** Blue

**RS PRO 28.5CM BLUE MOP HEAD FOR USE WITH HANDLE CODE:2186718**

- ขนาดบรรจุภัณฑ์: **1 x EA**
- Size: 28.5 cm
  - Type: Non Woven Mop Head
  - Colour: Blue
  - For Use With: Handle Code:2186718
  - Trade Name: Kentucky



**1787646** 28.5 cm

**RS PRO 28.5CM BLUE MOP HEAD FOR USE WITH HANDLE CODE:2186718**

- ขนาดบรรจุภัณฑ์: **1 x EA**
- Size: 28.5 cm
  - Type: Non Woven Mop Head
  - Colour: Blue
  - For Use With: Handle Code:2186718
  - Trade Name: Mini



**1787652** 28.5 cm

**RS PRO 28.5CM BLUE MOP HEAD FOR USE WITH HANDLE CODE:2186718**

- ขนาดบรรจุภัณฑ์: **1 x EA**
- Size: 28.5 cm
  - Type: Non Woven Mop Head
  - Colour: Blue
  - For Use With: Handle Code:2186718
  - Trade Name: Midi



**1787653** 28.5 cm

**RS PRO 28.5CM RED MOP HEAD FOR USE WITH HANDLE CODE:2187727**

- ขนาดบรรจุภัณฑ์: **1 x EA**
- Size: 28.5 cm
  - Type: Non Woven Mop Head
  - Colour: Red
  - For Use With: Handle Code:2187727
  - Trade Name: Midi



**1787655** 28.5 cm

## RS PRO 28.5CM RED MOP HEAD FOR USE WITH HANDLE CODE:2187727

- ขนาดบรรจุภัณฑ์: 1 x EA
- Size: 28.5 cm
  - Type: Non Woven Mop Head
  - Colour: Red
  - For Use With: Handle Code:2187727
  - Trade Name: Kentucky



1787658 28.5 cm

## RS PRO MOP HEAD

- ขนาดบรรจุภัณฑ์: 1 x EA
- Type: Sweeper
  - Fitting Type: Clip



1787690 Sweeper

## RS PRO GREEN YARN MOP HEAD FOR USE WITH RS PRO ALUMINIUM

- ขนาดบรรจุภัณฑ์: 1 x EA
- Material: Yarn
  - Colour: Green
  - Type: Yarn Mop Head
  - Application: General Purpose
  - Head Diameter: 350 mm
  - Fitting Type: Screw
  - For Use With: RS PRO Aluminium Handle



2019577 Yarn

## RS PRO YELLOW YARN MOP HEAD FOR USE WITH RS PRO ALUMINIUM

- ขนาดบรรจุภัณฑ์: 1 x EA
- Material: Yarn
  - Colour: Yellow
  - Type: Yarn Mop Head
  - Application: General Purpose
  - Head Diameter: 350 mm
  - Fitting Type: Screw
  - For Use With: RS PRO Aluminium Handle



2019579 Yarn

## RS PRO BLUE YARN MOP HEAD FOR USE WITH RS PRO ALUMINIUM

- ขนาดบรรจุภัณฑ์: 1 x EA
- Material: Yarn
  - Colour: Blue
  - Type: Yarn Mop Head
  - Application: General Purpose
  - Head Diameter: 350 mm
  - Fitting Type: Screw
  - For Use With: RS PRO Aluminium Handle



2019580 Yarn

## RS PRO RED YARN MOP HEAD FOR USE WITH RS PRO ALUMINIUM

- ขนาดบรรจุภัณฑ์: 1 x EA
- Material: Yarn
  - Colour: Red
  - Type: Yarn Mop Head
  - Application: General Purpose
  - Head Diameter: 350 mm
  - Fitting Type: Screw
  - For Use With: RS PRO Aluminium Handle



2019581 Yarn

## RS PRO WHITE YARN MOP HEAD FOR USE WITH RS PRO ALUMINIUM

- ขนาดบรรจุภัณฑ์: 1 x EA
- Material: Yarn
  - Colour: White
  - Type: Yarn Mop Head
  - Application: General Purpose
  - Head Diameter: 350 mm
  - Fitting Type: Screw
  - For Use With: RS PRO Aluminium Handle



2019583 Yarn

## RS PRO 16OZ RED YARN MOP HEAD FOR USE WITH KENTUCKY MOP

- ขนาดบรรจุภัณฑ์: 1 x EA
- Size: 16 oz
  - Material: Yarn
  - Colour: Red
  - Type: Yarn Mop Head
  - Fitting Type: Clip
  - For Use With: Kentucky Mop System



2186803 16 oz

## RS PRO 16OZ BLUE YARN MOP HEAD FOR USE WITH KENTUCKY MOP

- ขนาดบรรจุภัณฑ์: 1 x EA
- Size: 16 oz
  - Material: Yarn
  - Colour: Blue
  - Type: Yarn Mop Head
  - Fitting Type: Clip
  - For Use With: Kentucky Mop System



2186825 16 oz

## RS PRO 16OZ GREY YARN MOP HEAD FOR USE WITH KENTUCKY MOP

- ขนาดบรรจุภัณฑ์: 1 x EA
- Size: 16 oz
  - Material: Yarn
  - Colour: Grey
  - Type: Yarn Mop Head
  - Fitting Type: Clip
  - For Use With: Kentucky Mop System



2186847 16 oz

## 12OZ PURE YARN PLASTIC WHITE SOCKET MOP

- ขนาดบรรจุภัณฑ์: 1 x EA
- Size: 12 oz
  - Material: Yarn
  - Colour: White
  - Type: Yarn Mop Head
  - Application: Floors
  - For Use With: Aluminium and Wooden Handles



2228511 12 oz

## RS PRO 16OZ YELLOW YARN MOP HEAD FOR USE WITH KENTUCKY MOP

- ขนาดบรรจุภัณฑ์: 1 x EA
- Size: 16 oz
  - Material: Yarn
  - Colour: Yellow
  - Type: Yarn Mop Head
  - Fitting Type: Clip
  - For Use With: Kentucky Mop System



2398573 16 oz

## RS PRO 16OZ GREEN YARN MOP HEAD FOR USE WITH KENTUCKY MOP

- ขนาดบรรจุภัณฑ์: 1 x EA
- Size: 16 oz
  - Material: Yarn
  - Colour: Green
  - Type: Yarn Mop Head
  - Fitting Type: Clip
  - For Use With: Kentucky Mop System



2398589 16 oz

## RS PRO 40CM BLUE POLYURETHANE FOAM MOP HEAD FOR USE WITH M01

- ขนาดบรรจุภัณฑ์: 5 x EA
- Size: 40 cm
  - Material: Polyurethane Foam
  - Colour: Blue
  - Type: Sponge Mop Head
  - Fitting Type: Clip
  - For Use With: M01 Polyester Mop Cover



8295332 40 cm

## RS PRO 40CM BLUE MOP AND HANDLE FOR USE WITH M01

- ขนาดบรรจุภัณฑ์: 1 x EA
- Size: 40 cm
  - Colour: Blue
  - Type: Sponge Mop Head
  - Fitting Type: Clip
  - For Use With: M01 Polyester Mop Cover



8295338 40 cm

## RS PRO STAINLESS STEEL MOP AND HANDLE FOR USE WITH MOP

- ขนาดบรรจุภัณฑ์: 1 x EA
- Material: Stainless Steel
  - Fitting Type: Quick Release
  - For Use With: Mop



8324711 Stainless Steel

**RS PRO 51CM WHITE POLYESTER MOP HEAD FOR USE WITH M10 FOAM**

- ขนาดบรรจุภัณฑ์: **5 x EA**
- Size: 51 cm
  - Material: Polyester
  - Colour: White
  - Type: Sponge Mop Head
  - Fitting Type: Clip
  - For Use With: M10 Foam Sponge Mop



**8295357** 51 cm

**14L PLASTIC BLACK BUCKET WITH HANDLE**

- ขนาดบรรจุภัณฑ์: **1 x EA**
- Capacity: 14 L
  - Colour: Black
  - Material: Plastic
  - Handle: Yes



**1787642** 14 L

**13L GALVANISED STEEL MOP BUCKET WITH HANDLE**

- ขนาดบรรจุภัณฑ์: **1 x EA**
- Bucket Type: Mop Bucket
  - Capacity: 13 L
  - Material: Galvanised Steel
  - Handle: Yes



**1787717** Mop Bucket

**12L PLASTIC RED MOP BUCKET WITH HANDLE**

- ขนาดบรรจุภัณฑ์: **1 x EA**
- Bucket Type: Mop Bucket
  - Capacity: 12 L
  - Colour: Red
  - Material: Plastic
  - Handle: Yes
  - Wringer: Yes



**2186724** Mop Bucket

**40 LITRE FLEXI TRUG YELLOW**

- ขนาดบรรจุภัณฑ์: **1 x EA**
- Bucket Type: Trug
  - Capacity: 40 L
  - Colour: Yellow
  - Material: LLDPE
  - Handle: Yes
  - Trug: Yes
  - Wringer: No
  - Wheels: No



**2211604** Trug

**12L PLASTIC BLUE MOP BUCKET WITH HANDLE**

- ขนาดบรรจุภัณฑ์: **1 x EA**
- Capacity: 12 L
  - Colour: Blue
  - Material: Plastic
  - Handle: Yes
  - Wringer: Yes



**2186730** 12 L

**10 LTR BUCKET WITH PLASTIC HANDLE GREEN**

- ขนาดบรรจุภัณฑ์: **1 x EA**
- Bucket Type: Bucket
  - Capacity: 10 L
  - Colour: Green
  - Material: Plastic
  - Handle: Yes
  - Trug: No



**2228508** Bucket

**10 LTR BUCKET WITH PLASTIC HANDLE RED**

- ขนาดบรรจุภัณฑ์: **1 x EA**
- Bucket Type: Bucket
  - Capacity: 10 L
  - Colour: Red
  - Material: Plastic
  - Handle: Yes
  - Trug: No



**2228509** Bucket

**10 LTR BUCKET WITH PLASTIC HANDLE YELLOW**

- ขนาดบรรจุภัณฑ์: **1 x EA**
- Bucket Type: Bucket
  - Capacity: 10 L
  - Colour: Yellow
  - Material: Plastic
  - Handle: Yes
  - Trug: No



**2228510** Bucket

**15L PLASTIC YELLOW MOP BUCKET WITH HANDLE**

- ขนาดบรรจุภัณฑ์: **1 x EA**
- Bucket Type: Mop Bucket
  - Capacity: 15 L
  - Colour: Yellow
  - Material: Plastic
  - Handle: Yes
  - Wringer: Yes



**2371304** Mop Bucket

**12L PLASTIC GREEN MOP BUCKET WITH HANDLE**

- ขนาดบรรจุภัณฑ์: **1 x EA**
- Bucket Type: Mop Bucket
  - Capacity: 12 L
  - Colour: Green
  - Material: Plastic
  - Handle: Yes
  - Wringer: Yes



**2371310** Mop Bucket

**20L PLASTIC RED MOP BUCKET WITH HANDLE**

- ขนาดบรรจุภัณฑ์: **1 x EA**
- Bucket Type: Mop Bucket
  - Capacity: 20 L
  - Colour: Red
  - Material: Plastic
  - Handle: Yes
  - Wringer: Yes
  - Wheels: Yes



**7056259** Mop Bucket

**20L PLASTIC GREEN MOP BUCKET WITH HANDLE**

- ขนาดบรรจุภัณฑ์: **1 x EA**
- Bucket Type: Mop Bucket
  - Capacity: 20 L
  - Colour: Green
  - Material: Plastic
  - Handle: Yes
  - Wringer: Yes
  - Wheels: Yes



**7056261** Mop Bucket

**14L PLASTIC BLUE MOP BUCKET WITH HANDLE**

- ขนาดบรรจุภัณฑ์: **1 x EA**
- Bucket Type: Mop Bucket
  - Capacity: 14 L
  - Colour: Blue
  - Material: Plastic
  - Handle: Yes
  - Wringer: Yes



**7906867** Mop Bucket

**14L PLASTIC RED MOP BUCKET WITH HANDLE**

- ขนาดบรรจุภัณฑ์: **1 x EA**
- Bucket Type: Mop Bucket
  - Capacity: 14 L
  - Colour: Red
  - Material: Plastic
  - Handle: Yes
  - Wringer: Yes



**7906863** Mop Bucket

**PLASTIC BLACK BUCKET WITH HANDLE**

- ขนาดบรรจุภัณฑ์: **1 x EA**
- Colour: Black
  - Material: Plastic
  - Handle: Yes



**7906882** Black

## RS PRO BLUE POLYPROPYLENE PP CLOTHS FOR HEAVY DUTY CLEANING,

- ขนาดบรรจุภัณฑ์: **1 x EA**
- Application: Heavy Duty Cleaning
  - Cloth Material: Polypropylene PP
  - Package Type: Box
  - Number of Wipes per Pack: 160
  - Colour: Blue
  - Wiper Size: 426 x 307 mm
  - Wet/Dry: Wet/Dry
  - Repeat/Single Use: Single Use



**8825908** Heavy Duty

## RS PRO BLUE MICROFIBRE CLOTHS FOR CLEANING, DRYING, REPEAT

- ขนาดบรรจุภัณฑ์: **10 x EA**
- Application: Cleaning, Drying
  - Cloth Material: Microfibre
  - Package Type: Pack
  - Number of Wipes per Pack: 10
  - Colour: Blue
  - Wiper Size: 400 x 400 mm
  - Wet/Dry: Dry
  - Repeat/Single Use: Repeat Use



**8988276** Cleaning, Drying

## RS PRO MULTI COLOUR POLYESTER CLOTHS FOR CLEANING, DRYING,

- ขนาดบรรจุภัณฑ์: **10 x EA**
- Application: Cleaning, Drying
  - Cloth Material: Polyester
  - Package Type: Pack
  - Number of Wipes per Pack: 10
  - Colour: Multi Colour
  - Wiper Size: 635 x 420 mm
  - Wet/Dry: Dry
  - Repeat/Single Use: Repeat Use



**8988264** Cleaning, Drying

## RS PRO BEIGE MICROFIBRE CLOTHS FOR POLISHING, REPEAT USE, DRY

- ขนาดบรรจุภัณฑ์: **5 x EA**
- Application: Polishing
  - Cloth Material: Microfibre
  - Package Type: Box
  - Number of Wipes per Pack: 5
  - Colour: Beige
  - Wiper Size: 350 x 350 mm
  - Wet/Dry: Dry
  - Repeat/Single Use: Repeat Use



**568152** Polishing

## YELLOW HEAVY WEIGHT CLOTHS

- ขนาดบรรจุภัณฑ์: **25 x EA**
- Application: Heavy Duty Wiping
  - Package Type: Box
  - Number of Wipes per Pack: 25
  - Colour: Yellow
  - Wiper Size: 49 x 38 cm
  - Repeat/Single Use: Repeat Use



**1763657** Heavy Duty

## GREEN HEAVY WEIGHT CLOTHS

- ขนาดบรรจุภัณฑ์: **25 x EA**
- Application: Heavy Duty Wiping
  - Package Type: Box
  - Number of Wipes per Pack: 25
  - Colour: Green
  - Wiper Size: 49 x 38 cm
  - Repeat/Single Use: Repeat Use



**1763659** Heavy Duty

## YELLOW LIGHT WEIGHT CLOTHS

- ขนาดบรรจุภัณฑ์: **50 x EA**
- Application: Light Duty Cleaning
  - Package Type: Box
  - Number of Wipes per Pack: 50
  - Colour: Yellow
  - Wiper Size: 42 x 38 cm
  - Repeat/Single Use: Repeat Use



**1763661** Light Duty

## RED LIGHT WEIGHT CLOTHS

- ขนาดบรรจุภัณฑ์: **50 x EA**
- Application: Light Duty Cleaning
  - Package Type: Box
  - Number of Wipes per Pack: 50
  - Colour: Red
  - Wiper Size: 42 x 38 cm
  - Repeat/Single Use: Repeat Use



**1763662** Light Duty

## GREEN LIGHT WEIGHT CLOTHS

- ขนาดบรรจุภัณฑ์: **50 x EA**
- Application: Light Duty Cleaning
  - Package Type: Box
  - Number of Wipes per Pack: 50
  - Colour: Green
  - Wiper Size: 42 x 38 cm
  - Repeat/Single Use: Repeat Use



**1763663** Light Duty

## RS PRO WHITE CLOTHS FOR INDUSTRIAL CLEANING, SINGLE USE,

- ขนาดบรรจุภัณฑ์: **1 x EA**
- Application: Industrial Cleaning
  - Cloth Features: Lint Free
  - Package Type: Box
  - Number of Wipes per Pack: 120
  - Colour: White
  - Wiper Size: 425 x 230 mm
  - Wet/Dry: Wet/Dry
  - Repeat/Single Use: Single Use



**8825901** Industrial

## RS PRO DRY INDUSTRIAL WIPES, BOX OF 280

- ขนาดบรรจุภัณฑ์: **1 x EA**
- Application: Industrial Cleaning
  - Wipe Type: Industrial Wipes
  - Number of Wipes per Pack: 280
  - Wet/Dry: Dry
  - Package Type: Box
  - Wiper Size: 215 x 115 mm
  - Colour: White
  - Repeat/Single Use: Single Use



**8825905** Industrial

## RS PRO DRY MULTI-PURPOSE WIPES, BOX OF 100

- ขนาดบรรจุภัณฑ์: **100 x EA**
- Application: Computer Screens, Office Equipment, Plastic, Screen Filters
  - Wipe Type: Multi-Purpose Wipes
  - Number of Wipes per Pack: 100
  - Wet/Dry: Dry
  - Package Type: Box
  - Wiper Size: 100 x 100 mm
  - Colour: White
  - Repeat/Single Use: Single Use



**558795** Computer

## RS PRO WET ELECTRONICS WIPES, BOX OF 20

- ขนาดบรรจุภัณฑ์: **20 x EA**
- Application: Electronic Equipment Cleaning
  - Wipe Type: Electronics Wipes
  - Number of Wipes per Pack: 20
  - Wet/Dry: Wet
  - Package Type: Box
  - Wiper Size: 125 x 110 mm
  - Colour: White
  - Repeat/Single Use: Single Use



**557067** Electronic

## RS PRO DRY DUST WIPES, BOX OF 25

- ขนาดบรรจุภัณฑ์: **25 x EA**
- Application: Dust Removal, General Cleaning
  - Wipe Type: Dust Wipes
  - Number of Wipes per Pack: 25
  - Wet/Dry: Dry
  - Package Type: Box
  - Wiper Size: 610 x 305 mm
  - Colour: Orange
  - Repeat/Single Use: Repeat Use



**568124** Dust Removal,

## RS PRO DRY ANTI-STATIC WIPES, BOX OF 100

- ขนาดบรรจุภัณฑ์: **100 x EA**
- Application: Computer Screens, Office Equipment, Plastic, Screen Filters
  - Wipe Type: Anti-Static Wipes
  - Number of Wipes per Pack: 100
  - Wet/Dry: Dry
  - Package Type: Box
  - Wiper Size: 200 x 200 mm
  - Colour: White
  - Repeat/Single Use: Single Use



**568146** Computer

## RS PRO SAFEWIPES DRY ELECTRONICS WIPES, BOX OF 100

- ขนาดบรรจุภัณฑ์: **100 x EA**
- Application: Computer Screens, Office Equipment, Plastic, Screen Filters
  - Wipe Type: Electronics Wipes
  - Number of Wipes per Pack: 100
  - Wet/Dry: Dry
  - Package Type: Box
  - Wiper Size: 230 x 230 mm
  - Colour: White
  - Trade Name: Safewipes



**1015750** Computer

**RS PRO DRY INDUSTRIAL WIPES, ROLL OF 500**

- ขนาดบรรจุภัณฑ์: **1 x EA**
- Application: Clean Environments, Food Industry, Pharmaceutical
  - Wipe Type: Industrial Wipes
  - Number of Wipes per Pack: 500
  - Wet/Dry: Dry
  - Package Type: Roll
  - Wiper Size: 370 x 400 mm
  - Colour: White
  - Repeat/Single Use: Repeat Use



**1763654** Clean

**RS PRO DRY MULTI-PURPOSE WIPES, BOX OF 200**

- ขนาดบรรจุภัณฑ์: **1 x EA**
- Application: General Cleaning
  - Wipe Type: Multi-Purpose Wipes
  - Number of Wipes per Pack: 200
  - Wet/Dry: Dry
  - Package Type: Box
  - Wiper Size: 240 x 380 mm
  - Colour: Blue
  - Repeat/Single Use: Repeat Use



**1869957** General

**RS PRO DRY MULTI-PURPOSE WIPES, ROLL OF 1**

- ขนาดบรรจุภัณฑ์: **1 x EA**
- Application: General Cleaning
  - Wipe Type: Multi-Purpose Wipes
  - Number of Wipes per Pack: 1
  - Wet/Dry: Dry
  - Package Type: Roll
  - Wiper Size: 340 x 310 mm
  - Colour: White
  - Repeat/Single Use: Repeat Use



**1869960** General

**RS PRO DRY MULTI-PURPOSE WIPES, BOX OF 300**

- ขนาดบรรจุภัณฑ์: **1 x EA**
- Application: General Cleaning
  - Wipe Type: Multi-Purpose Wipes
  - Number of Wipes per Pack: 300
  - Wet/Dry: Dry
  - Package Type: Box
  - Wiper Size: 380 x 410 mm
  - Colour: White
  - Repeat/Single Use: Repeat Use



**1869956** General

**RS PRO WET HAND WIPES, TUB OF 150**

- ขนาดบรรจุภัณฑ์: **1 x EA**
- Application: Hand Cleaning
  - Wipe Type: Hand Wipes
  - Number of Wipes per Pack: 150
  - Wet/Dry: Wet
  - Package Type: Tub
  - Colour: White
  - Repeat/Single Use: Single Use



**1878662** Hand Cleaning

**RS PRO DRY MULTI-PURPOSE WIPES, BOX OF 280**

- ขนาดบรรจุภัณฑ์: **1 x EA**
- Application: Multipurpose Cleaning
  - Wipe Type: Multi-Purpose Wipes
  - Number of Wipes per Pack: 280
  - Wet/Dry: Dry
  - Package Type: Box
  - Wiper Size: 300 x 380 mm
  - Colour: White
  - Repeat/Single Use: Single Use



**1763655** Multipurpose

**RS PRO DRY MULTI-PURPOSE WIPES, ROLL OF 800**

- ขนาดบรรจุภัณฑ์: **1 x EA**
- Application: Multipurpose Cleaning
  - Wipe Type: Multi-Purpose Wipes
  - Number of Wipes per Pack: 800
  - Wet/Dry: Dry
  - Package Type: Roll
  - Wiper Size: 250 x 380 mm
  - Colour: White
  - Repeat/Single Use: Single Use



**1763656** Multipurpose

**RS PRO WET SCREEN WIPES, BOX OF 20**

- ขนาดบรรจุภัณฑ์: **20 x EA**
- Application: Computer Screens, Office Equipment, Plastic, Screen Filters
  - Wipe Type: Screen Wipes
  - Number of Wipes per Pack: 20
  - Wet/Dry: Wet
  - Package Type: Box
  - Colour: White
  - Repeat/Single Use: Single Use



**2173885** Computer

**RS PRO WET SCREEN WIPES, DISPENSER BOX OF 100**

- ขนาดบรรจุภัณฑ์: **100 x EA**
- Application: Lenses, Microfilm & Microfiche Readers, Mirrors, Screen Filters, VDU Screens
  - Wipe Type: Screen Wipes
  - Number of Wipes per Pack: 100
  - Wet/Dry: Wet
  - Package Type: Dispenser Box
  - Colour: White
  - Repeat/Single Use: Single Use



**2513788** Lenses, Microfilm

**RS PRO DRY INDUSTRIAL WIPES, BAG OF 300**

- ขนาดบรรจุภัณฑ์: **300 x EA**
- Application: Clean Environments, Food Industry, Pharmaceutical
  - Wipe Type: Industrial Wipes
  - Number of Wipes per Pack: 300
  - Wet/Dry: Dry
  - Package Type: Bag
  - Wiper Size: 228 x 228 mm
  - Colour: White
  - Repeat/Single Use: Single Use



**2418116** Clean

**RS PRO DRY INDUSTRIAL WIPES, BOX OF 150**

- ขนาดบรรจุภัณฑ์: **1 x EA**
- Application: Industrial Cleaning
  - Wipe Type: Industrial Wipes
  - Number of Wipes per Pack: 150
  - Wet/Dry: Dry
  - Package Type: Box
  - Wiper Size: 300 x 400 mm
  - Colour: Blue
  - Repeat/Single Use: Single Use



**8825917** Industrial

**RS PRO DRY MULTI-PURPOSE WIPES, BAG OF 100**

- ขนาดบรรจุภัณฑ์: **100 x EA**
- Application: General Cleaning
  - Wipe Type: Multi-Purpose Wipes
  - Number of Wipes per Pack: 100
  - Wet/Dry: Dry
  - Package Type: Bag
  - Wiper Size: 230 x 230 mm
  - Colour: White
  - Repeat/Single Use: Single Use



**2513744** General

**RS PRO DRY CLEANROOM WIPES, PACK OF 300**

- ขนาดบรรจุภัณฑ์: **300 x EA**
- Application: General Cleaning
  - Wipe Type: Cleanroom Wipes
  - Number of Wipes per Pack: 300
  - Wet/Dry: Dry
  - Package Type: Pack
  - Colour: White
  - Repeat/Single Use: Single Use



**8295130** General

**RS PRO SWABS, PP HANDLE, FOR USE WITH ELECTRONICS, LENGTH 152MM,**

- ขนาดบรรจุภัณฑ์: **50 x EA**
- Application: Electronics
  - Number of Buds per Pack: 50
  - Bud Material: Cotton
  - Stick Material: PP
  - Length: 152 mm



**1771330** Electronics

**RS PRO SWABS, PP HANDLE, FOR USE WITH ELECTRONICS, LENGTH 71MM,**

- ขนาดบรรจุภัณฑ์: **50 x EA**
- Application: Electronics
  - Number of Buds per Pack: 50
  - Bud Material: Cotton
  - Stick Material: PP
  - Length: 71 mm



**1771329** Electronics

**RS PRO COTTON BUD & SWAB, WOOD HANDLE, FOR USE WITH**

- ขนาดบรรจุภัณฑ์: **100 x EA**
- Application: Electronics
  - Number of Buds per Pack: 100
  - Bud Material: Cotton
  - Stick Material: Wood
  - Length: 152 mm



**1771333** Electronics

## RS PRO SWABS, PP HANDLE, FOR USE WITH PRECISION CLEANING, LENGTH

- ขนาดบรรจุภัณฑ์: **50 x EA**
- Application: Precision Cleaning
  - Number of Buds per Pack: 50
  - Bud Material: Cotton
  - Stick Material: PP
  - Length: 73 mm



**1771331** Precision

## RS PRO SWABS, PP HANDLE, FOR USE WITH ELECTRONICS, LENGTH 81MM,

- ขนาดบรรจุภัณฑ์: **50 x EA**
- Application: Electronics
  - Number of Buds per Pack: 50
  - Bud Material: Cotton
  - Stick Material: PP
  - Length: 81 mm



**1771332** Electronics

## RS PRO LITTER PICK UP TOOL, 850 MM ALUMINIUM

- ขนาดบรรจุภัณฑ์: **1 x EA**
- Type: Litter
  - Overall Length: 850 mm
  - Material: Aluminium



**539359** Litter

## RS PRO THIN 12MM PAINT BRUSH WITH ROUND BRISTLES

- ขนาดบรรจุภัณฑ์: **10 x EA**
- Brush Size: Thin
  - Bristle Shape: Round
  - Brush Diameter or Width: 12 mm
  - Angled: No



**1347411** Thin

## RS PRO THIN 19MM PAINT BRUSH WITH ROUND BRISTLES

- ขนาดบรรจุภัณฑ์: **10 x EA**
- Brush Size: Thin
  - Bristle Shape: Round
  - Brush Diameter or Width: 19 mm
  - Angled: No



**1347412** Thin

## WOODEN HANDLE BRUSH, 28MM DIA

- ขนาดบรรจุภัณฑ์: **10 x EA**
- Brush Size: Thin
  - Bristle Shape: Round
  - Brush Diameter or Width: 31 mm
  - Angled: No



**1347415** Thin

## WOODEN HANDLE BRUSH, 9MM DIA

- ขนาดบรรจุภัณฑ์: **10 x EA**
- Brush Size: Thin
  - Bristle Shape: Round
  - Brush Diameter or Width: 12 mm
  - Angled: No



**1347413** Thin

## WOODEN HANDLE BRUSH, 19MM DIA

- ขนาดบรรจุภัณฑ์: **10 x EA**
- Brush Size: Thin
  - Bristle Shape: Round
  - Brush Diameter or Width: 19 mm
  - Angled: No



**1347414** Thin

## COTTAM THIN 25MM SYNTHETIC PAINT BRUSH WITH FLAT BRISTLES

- ขนาดบรรจุภัณฑ์: **1 x SET**
- Brush Size: Thin
  - Bristle Shape: Flat
  - Bristle Material: Synthetic
  - Brush Diameter or Width: 25 mm
  - Angled: No



**2009210** Thin

## PROFESSIONAL COATING PAINT BRUSH 4 PIECE

- ขนาดบรรจุภัณฑ์: **1 x SET**
- Brush Size: Mixed
  - Bristle Shape: Flat
  - Bristle Material: Synthetic
  - Brush Diameter or Width: 0.5", 1", 2" and 3"
  - Angled: No



**2009214** Mixed

## COTTAM MEDIUM 50MM SYNTHETIC PAINT BRUSH WITH FLAT BRISTLES

- ขนาดบรรจุภัณฑ์: **1 x SET**
- Brush Size: Medium
  - Bristle Shape: Flat
  - Bristle Material: Synthetic
  - Brush Diameter or Width: 50 mm
  - Angled: No



**2009218** Medium

## RS PRO MEDIUM 50MM SYNTHETIC PAINT BRUSH WITH FLAT BRISTLES

- ขนาดบรรจุภัณฑ์: **1 x SET**
- Brush Size: Medium
  - Bristle Shape: Flat
  - Bristle Material: Synthetic
  - Brush Diameter or Width: 50 mm
  - Angled: No



**2009212** Medium

## RS PRO MEDIUM 75MM SYNTHETIC PAINT BRUSH WITH FLAT BRISTLES

- ขนาดบรรจุภัณฑ์: **1 x SET**
- Brush Size: Medium
  - Bristle Shape: Flat
  - Bristle Material: Synthetic
  - Brush Diameter or Width: 75 mm
  - Angled: No



**2009213** Medium

## RS PRO SOFT/HARD BRISTLE YELLOW SCRUBBING BRUSH, PET BRISTLE

- ขนาดบรรจุภัณฑ์: **1 x EA**
- Application: Commercial, Industrial
  - Bristle Material: PET
  - Colour: Yellow
  - Product Depth: 65 mm
  - Product Width: 205 mm
  - Hard/Soft: Soft/Hard
  - Brush Type: Hand Brush



**1787671** Commercial,

## COTTAM THIN 25MM SYNTHETIC PAINT BRUSH WITH FLAT BRISTLES

- ขนาดบรรจุภัณฑ์: **1 x SET**
- Brush Size: Thin
  - Bristle Shape: Flat
  - Bristle Material: Synthetic
  - Brush Diameter or Width: 25 mm
  - Angled: No



**2009216** Thin

## BRUSH, SWEEPING, CLEANER, HAND, S OFT

- ขนาดบรรจุภัณฑ์: **1 x EA**
- Application: Industrial, Yard
  - Bristle Material: Natural Coco
  - Colour: Black
  - Hard/Soft: Soft
  - Brush Type: Hand Brush



**673967** Industrial, Yard

**11" STIFF BASSINE HAND BRUSH**

- ขนาดบรรจุภัณฑ์: **1 x EA**
- Application: Industrial, Yard
  - Bristle Material: Bassine
  - Colour: Beige, Brown
  - Product Depth: 40 mm
  - Product Width: 280 mm
  - Hard/Soft: Hard
  - Brush Type: Hand Brush



**1787692** Industrial, Yard

**RS PRO SOFT/HARD BRISTLE BLUE SCRUBBING BRUSH, PET BRISTLE**

- ขนาดบรรจุภัณฑ์: **1 x EA**
- Application: Commercial, Industrial
  - Bristle Material: PET
  - Colour: Blue
  - Product Depth: 65 mm
  - Product Width: 205 mm
  - Hard/Soft: Soft/Hard
  - Brush Type: Hand Brush



**1787678** Commercial,

**STIFF BASSINE HAND SCRUB**

- ขนาดบรรจุภัณฑ์: **1 x EA**
- Application: Commercial, Industrial
  - Bristle Material: Bassine
  - Colour: Beige, Brown
  - Product Depth: 65 mm
  - Product Width: 220 mm
  - Hard/Soft: Hard
  - Brush Type: Hand Brush



**1787681** Commercial,

**11" SOFT COCO HAND BRUSH**

- ขนาดบรรจุภัณฑ์: **1 x EA**
- Application: Commercial, Industrial
  - Bristle Material: Natural Coco
  - Colour: Beige, Brown
  - Product Depth: 40 mm
  - Product Width: 280 mm
  - Hard/Soft: Soft
  - Brush Type: Hand Brush



**1787719** Commercial,

**BRUSH, NAIL**

- ขนาดบรรจุภัณฑ์: **1 x EA**
- Application: Hand Cleaning
  - Bristle Material: Nylon
  - Colour: White
  - Product Depth: 35 mm
  - Product Width: 83 mm
  - Hard/Soft: Hard
  - Brush Type: Nail Brush



**2076560** Hand Cleaning

**RS PRO EXTRA HARD BRISTLE BEIGE, BROWN SCRUBBING BRUSH, 40MM**

- ขนาดบรรจุภัณฑ์: **1 x EA**
- Application: Industrial, Yard
  - Bristle Length: 40 mm
  - Bristle Material: Brass, PVC
  - Colour: Beige, Brown
  - Hard/Soft: Extra Hard
  - Brush Type: Heavy Duty Brush



**7906889** Industrial, Yard

**RS PRO HARD BRISTLE RED SCRUBBING BRUSH, NYLON BRISTLE**

- ขนาดบรรจุภัณฑ์: **1 x EA**
- Application: Floors
  - Bristle Material: Nylon
  - Colour: Red
  - Hard/Soft: Hard
  - Brush Type: Grout Brush



**8988254** Floors

**RS PRO MEDIUM BRISTLE BLUE SCRUBBING BRUSH, PET BRISTLE**

- ขนาดบรรจุภัณฑ์: **1 x EA**
- Application: Dishwashing, Kitchen
  - Bristle Material: PET
  - Colour: Blue
  - Hard/Soft: Medium
  - Brush Type: Hand Brush



**8988260** Dishwashing,

**RS PRO MEDIUM BRISTLE RED SCRUBBING BRUSH, PET BRISTLE**

- ขนาดบรรจุภัณฑ์: **1 x EA**
- Application: Dishwashing, Kitchen
  - Bristle Material: PET
  - Colour: Red
  - Hard/Soft: Medium
  - Brush Type: Hand Brush



**8988267** Dishwashing,

**RS PRO MEDIUM BRISTLE WHITE TOILET BRUSH, NYLON BRISTLE**

- ขนาดบรรจุภัณฑ์: **1 x EA**
- Application: Cleaning Toilets
  - Bristle Material: Nylon
  - Colour: White
  - Hard/Soft: Medium
  - Brush Type: Toilet Brush Set



**8988292** Cleaning Toilets

**RS PRO MEDIUM BRISTLE WHITE TOILET BRUSH, NYLON BRISTLE**

- ขนาดบรรจุภัณฑ์: **1 x EA**
- Application: Cleaning Toilets
  - Bristle Material: Nylon
  - Colour: White
  - Hard/Soft: Medium
  - Brush Type: Toilet Brush Set



**8988298** Cleaning Toilets

**WOODEN ANGLED BRUSH WITH S/STEEL BRISTLE**

- ขนาดบรรจุภัณฑ์: **1 x SET**
- Application: Surface Preparation
  - Brush Type: Heavy Duty Brush
  - Bristle Material: Steel
  - Bristle Length: 35 mm
  - Brush Diameter or Width: 12 mm
  - Brush Depth: 185 mm
  - Number of Rows: 2
  - Colour: Beige, Brown



**1314708** Surface

**WOODEN ANGLED BRUSH WITH BRASS BRISTLE**

- ขนาดบรรจุภัณฑ์: **3 x EA**
- Application: Surface Preparation
  - Brush Type: Heavy Duty Brush
  - Bristle Material: Brass
  - Brush Diameter or Width: 12 mm
  - Colour: Beige, Brown



**1345715** Surface

**RS PRO 225 X 120 X 430 MM HAND SHOVEL**

- ขนาดบรรจุภัณฑ์: **1 x EA**
- Type: Hand Shovel
  - Size: 225 x 120 x 430 mm
  - Handle Material: Wood
  - Colour: Black
  - Length: 225 mm
  - Width: 120 mm



**1787701** Hand Shovel

**RS PRO 425 X 1405 MM LARGE SNOW SHOVEL**

- ขนาดบรรจุภัณฑ์: **1 x EA**
- Type: Large Snow Shovel
  - Size: 425 x 1405 mm
  - Food Processing Safe: No
  - Handle Material: Wood
  - Colour: Black
  - Length: 1405 mm
  - Width: 425 mm
  - Blade Material: Plastic



**2167840** Large Snow

**RS PRO GREEN SCOURER 228MM X 152MM X 7MM, FOR INDUSTRIAL**

- ขนาดบรรจุภัณฑ์: **10 x EA**
- Type: Scouring Pad
  - Colour: Green
  - Height: 7 mm
  - Length: 228 mm
  - Width: 152 mm
  - Application: Industrial Cleaning



**8988286** Scouring Pad

## UTILITY SCOURERS (LARGE)

- ขนาดบรรจุภัณฑ์: **10 x EA**
- Type: Scouring Pad
  - Colour: Green
  - Height: 150 mm
  - Length: 230 mm



**2364370** Scouring Pad

## RS PRO BLACK, YELLOW SPONGE SCOURER 150MM X 65MM X 40MM,

- ขนาดบรรจุภัณฑ์: **10 x EA**
- Type: Sponge with Scouring Pad
  - Colour: Black, Yellow
  - Height: 40 mm
  - Length: 150 mm
  - Width: 65 mm
  - Application: Industrial, Kitchen



**8988295** Sponge with

## RS PRO WINDOW WASHER 370MM X , FOR WINDOWS

- ขนาดบรรจุภัณฑ์: **1 x EA**
- Application: Windows
  - Width: 370 mm



**1787693** Windows

## RS PRO CHROME SQUEEGEE, 140MM X 305MM X 35MM, FOR WINDOWS

- ขนาดบรรจุภัณฑ์: **1 x EA**
- Application: Windows
  - Colour: Chrome
  - Depth: 35 mm
  - Height: 140 mm
  - Width: 305 mm



**1787694** Windows

## RS PRO CHROME SQUEEGEE, 140MM X 350MM X 35MM, FOR WINDOWS

- ขนาดบรรจุภัณฑ์: **1 x EA**
- Application: Windows
  - Colour: Chrome
  - Depth: 35 mm
  - Height: 140 mm
  - Width: 350 mm



**1787695** Windows

## 18" STAINLESS STEEL SQUEEGEE

- ขนาดบรรจุภัณฑ์: **1 x EA**
- Application: Windows
  - Colour: Chrome
  - Depth: 35 mm
  - Height: 140 mm
  - Width: 450 mm



**1787696** Windows

## RS PRO BLUE SQUEEGEE KIT, FOR WINDOWS

- ขนาดบรรจุภัณฑ์: **1 x KT**
- Application: Windows
  - Colour: Blue



**7056237** Windows

## 5 LITRE LID AND HD PUMP SET

- ขนาดบรรจุภัณฑ์: **1 x EA**
- Package Size: 5 L



**2193689** 5 L

## RS PRO ALUMINIUM FLEXIBLE TOOL HOLDER

- ขนาดบรรจุภัณฑ์: **1 x EA**
- Tool Storage Type: Tool Rail
  - Material: Aluminium
  - Set Contents: 5 Station Bracket



**539369** Tool Rail

## RS PRO 360L GREEN FLIP POLYETHYLENE WASTE BIN

- ขนาดบรรจุภัณฑ์: **1 x EA**
- Capacity: 360 L
  - Colour: Green
  - Material: Polyethylene
  - Depth: 625 mm
  - Height: 1095 mm
  - Width: 850 mm
  - Wheels: Yes
  - Lid: Yes



**2211598** 360 L

## RS PRO 80L BLACK POLYETHYLENE DUSTBIN

- ขนาดบรรจุภัณฑ์: **1 x EA**
- Capacity: 80 L
  - Colour: Black
  - Material: Polyethylene



**2364295** 80 L

## RS PRO BLUE WOVEN POLYESTER WASTE BIN

- ขนาดบรรจุภัณฑ์: **1 x EA**
- Colour: Blue
  - Material: Woven Polyester
  - Height: 1 m
  - Width: 920 mm



**8735947** Blue



## FLUTED ANTI-FATIGUE 0.6M X 0.9M

- ขนาดบรรจุภัณฑ์: **1 x EA**
- Mat Material: PVC Foam
  - Surface Type: Solid
  - Anti-Slip: Yes
  - Product Format: Individual
  - Thickness: 10 mm
  - Environment Types: Dry
  - Colour: Black
  - Length: 600 mm



1596169 PVC Foam

## FLUTED ANTI-FATIGUE 0.9M X 1.5M

- ขนาดบรรจุภัณฑ์: **1 x EA**
- Mat Material: PVC Foam
  - Surface Type: Solid
  - Anti-Slip: Yes
  - Product Format: Individual
  - Thickness: 10 mm
  - Environment Types: Dry
  - Colour: Black
  - Length: 900 mm



1596170 PVC Foam

## ORTHOMAT DIAMOND BLACK 0.6M X 0.9M

- ขนาดบรรจุภัณฑ์: **1 x EA**
- Mat Material: PVC Foam
  - Surface Type: Solid
  - Anti-Slip: Yes
  - Product Format: Individual
  - Thickness: 9 mm
  - Environment Types: Dry
  - Colour: Black
  - Length: 600 mm



1596172 PVC Foam

## ORTHOMAT DIAMOND BLACK 0.9M X 1.5M

- ขนาดบรรจุภัณฑ์: **1 x EA**
- Mat Material: PVC Foam
  - Surface Type: Solid
  - Anti-Slip: Yes
  - Product Format: Individual
  - Thickness: 9 mm
  - Environment Types: Dry
  - Colour: Black
  - Length: 1.5 m



1596173 PVC Foam

## ORTHOMAT DIAMOND BLK/YEL 0.6M X 0.9M

- ขนาดบรรจุภัณฑ์: **1 x EA**
- Mat Material: PVC Foam
  - Surface Type: Solid
  - Anti-Slip: Yes
  - Product Format: Individual
  - Thickness: 9 mm
  - Environment Types: Dry
  - Colour: Black, Yellow
  - Length: 600 mm



1596174 PVC Foam

## ORTHOMAT DIAMOND BLK/YEL 0.9M X 1.5M

- ขนาดบรรจุภัณฑ์: **1 x EA**
- Mat Material: PVC Foam
  - Surface Type: Solid
  - Anti-Slip: Yes
  - Product Format: Individual
  - Thickness: 9 mm
  - Environment Types: Dry
  - Colour: Black, Yellow
  - Length: 900 mm



1596175 PVC Foam

## RS PRO RUBBER ANTI-FATIGUE MAT, 1M X 1.5M X 16MM

- ขนาดบรรจุภัณฑ์: **1 x EA**
- Mat Material: Rubber
  - Surface Type: Holes
  - Product Format: Individual
  - Anti-Slip: Yes
  - Thickness: 16 mm
  - Colour: Grey
  - Length: 1.5 m
  - Width: 1 m



2217893 Rubber

## RS PRO RUBBER ANTI-FATIGUE MAT, 1M X 1.5M X 22MM

- ขนาดบรรจุภัณฑ์: **1 x EA**
- Mat Material: Rubber
  - Surface Type: Holes
  - Product Format: Individual
  - Anti-Slip: Yes
  - Thickness: 22 mm
  - Colour: Grey
  - Length: 1.5 m
  - Width: 1 m



2217895 Rubber

## RS PRO RUBBER ANTI-FATIGUE MAT, 1M X 10M X 3MM

- ขนาดบรรจุภัณฑ์: **1 x EA**
- Mat Material: Rubber
  - Surface Type: Ribbed
  - Product Format: Roll
  - Anti-Slip: Yes
  - Thickness: 3 mm
  - Colour: Grey
  - Length: 10 m
  - Width: 1 m



2217896 Rubber

## RS PRO RUBBER ANTI-FATIGUE MAT, 1.2M X 10M X 3MM

- ขนาดบรรจุภัณฑ์: **1 x EA**
- Mat Material: Rubber
  - Surface Type: Ribbed
  - Product Format: Roll
  - Anti-Slip: Yes
  - Thickness: 3 mm
  - Colour: Grey
  - Length: 10 m
  - Width: 1.2 m



2217897 Rubber

## RS PRO RUBBER ANTI-FATIGUE MAT, 800MM X 1.2M X 16MM

- ขนาดบรรจุภัณฑ์: **1 x EA**
- Mat Material: Rubber
  - Surface Type: Holes
  - Product Format: Individual
  - Anti-Slip: Yes
  - Thickness: 16 mm
  - Colour: Grey
  - Length: 1.2 m
  - Width: 800 mm



2217898 Rubber

## RS PRO RUBBER ANTI-FATIGUE MAT, 1M X 1.5M X 23MM

- ขนาดบรรจุภัณฑ์: **1 x EA**
- Mat Material: Rubber
  - Surface Type: Holes
  - Product Format: Individual
  - Anti-Slip: Yes
  - Thickness: 23 mm
  - Colour: Grey
  - Length: 1.5 m
  - Width: 1 m



2217899 Rubber

## RS PRO RUBBER ANTI-FATIGUE MAT, 915MM X 1.5M X 15MM

- ขนาดบรรจุภัณฑ์: **1 x EA**
- Mat Material: Rubber
  - Surface Type: Holes
  - Product Format: Individual
  - Anti-Slip: Yes
  - Thickness: 15 mm
  - Colour: Yellow
  - Length: 1.5 m
  - Width: 915 mm



2217901 Rubber

## RS PRO RUBBER ANTI-FATIGUE MAT, 600MM X 0.9M X 16MM

- ขนาดบรรจุภัณฑ์: **1 x EA**
- Mat Material: Rubber
  - Surface Type: Pebbled
  - Product Format: Individual
  - Anti-Slip: Yes
  - Thickness: 16 mm
  - Colour: Black
  - Length: 0.9 m
  - Width: 600 mm



2217902 Rubber

## RS PRO RUBBER ANTI-FATIGUE MAT, 900MM X 1.2M X 16MM

- ขนาดบรรจุภัณฑ์: **1 x EA**
- Mat Material: Rubber
  - Surface Type: Pebbled
  - Product Format: Individual
  - Anti-Slip: Yes
  - Thickness: 16 mm
  - Colour: Black
  - Length: 1.2 m
  - Width: 900 mm



2217903 Rubber

## RS PRO GREY STAIR NOSING ALUMINUM, PVC NOSING-1.3M X

- ขนาดบรรจุภัณฑ์: **1 x EA**
- Type: Nosing
  - Material: Aluminum, PVC
  - Surface Type: Anti-Slip
  - Quantity Per Package: 1
  - Colour: Grey
  - Product Type: Nosing
  - Product Format: Stair Nosing
  - Thickness: 5 mm



1745940 Nosing

**RS PRO GREY STAIR NOSING ALUMINUM, PVC NOSING 900MM X**

- ขนาดบรรจุภัณฑ์: **1 x EA**
- Type: Nosing
  - Material: Aluminum, PVC
  - Surface Type: Anti-Slip
  - Quantity Per Package: 1
  - Colour: Grey
  - Product Type: Nosing
  - Product Format: Stair Nosing
  - Thickness: 5 mm



**1745943** Nosing

**YELLOW ANTI-SLIP TILE PVC TILE, HOLES FINISH 500MM X 500MM X**

- ขนาดบรรจุภัณฑ์: **1 x EA**
- Type: Tile
  - Material: PVC
  - Surface Type: Holes
  - Colour: Yellow
  - Width: 500 mm
  - Thickness: 16 mm
  - Length: 500 mm



**2217917** Tile

**BLACK ANTI-SLIP TILE PVC TILE, HOLES FINISH 500MM X 500MM X 16MM**

- ขนาดบรรจุภัณฑ์: **1 x EA**
- Type: Tile
  - Material: PVC
  - Surface Type: Holes
  - Colour: Black
  - Width: 500 mm
  - Thickness: 16 mm
  - Length: 500 mm



**2217918** Tile

**FLOOR ESD-SAFE MAT, 1.17M X 660MM X 2MM**

- ขนาดบรรจุภัณฑ์: **1 x EA**
- Use Type: Floor
  - Thickness: 2 mm
  - Length: 1.17 m
  - Width: 660 mm



**2418065** Floor

**SUPERDRY BLUE 0.6M X 0.9M**

- ขนาดบรรจุภัณฑ์: **1 x EA**
- Mat Material: PP, Rubber
  - Surface Type: Carpet
  - Thickness: 7 mm
  - Colour: Blue
  - Length: 600 mm
  - Anti-Slip: Yes
  - Width: 900 mm
  - Indoor/Outdoor: Indoor



**1596177** PP, Rubber

**SUPERDRY BLUE 0.85M X 1.5M**

- ขนาดบรรจุภัณฑ์: **1 x EA**
- Mat Material: PP, Rubber
  - Surface Type: Carpet
  - Thickness: 7 mm
  - Colour: Blue
  - Length: 900 mm
  - Anti-Slip: Yes
  - Width: 1.5 m
  - Indoor/Outdoor: Indoor



**1596178** PP, Rubber

**SUPERDRY GREY 0.6M X 0.9M**

- ขนาดบรรจุภัณฑ์: **1 x EA**
- Mat Material: PP, Rubber
  - Surface Type: Carpet
  - Thickness: 7 mm
  - Colour: Grey
  - Length: 600 mm
  - Anti-Slip: Yes
  - Width: 900 mm
  - Indoor/Outdoor: Indoor



**1596179** PP, Rubber

**SUPERDRY BLACK 0.6M X 0.9M**

- ขนาดบรรจุภัณฑ์: **1 x EA**
- Mat Material: PP, Rubber
  - Surface Type: Carpet
  - Thickness: 7 mm
  - Colour: Black
  - Length: 600 mm
  - Anti-Slip: Yes
  - Width: 900 mm
  - Indoor/Outdoor: Indoor



**1596181** PP, Rubber

**RS PRO ANTI-SLIP, ENTRANCE MAT, HOLES, INDOOR USE, BLACK, 300MM**

- ขนาดบรรจุภัณฑ์: **1 x EA**
- Mat Material: Rubber
  - Surface Type: Holes
  - Thickness: 23 mm
  - Colour: Black
  - Length: 1 m
  - Anti-Slip: Yes
  - Width: 300 mm
  - Indoor/Outdoor: Indoor



**2217894** Rubber

**RS PRO ANTI-SLIP, ENTRANCE MAT, RUBBER SCRAPER, INDOOR USE,**

- ขนาดบรรจุภัณฑ์: **1 x EA**
- Mat Material: Rubber
  - Surface Type: Rubber Scraper
  - Thickness: 10 mm
  - Colour: Black
  - Length: 1.8 m
  - Anti-Slip: Yes
  - Width: 900 mm
  - Indoor/Outdoor: Indoor



**2217904** Rubber

**RS PRO ANTI-SLIP, ENTRANCE MAT, CARPET, INDOOR USE, 400MM 0.6M**

- ขนาดบรรจุภัณฑ์: **1 x EA**
- Mat Material: PP
  - Surface Type: Carpet
  - Thickness: 13 mm
  - Length: 0.6 m
  - Width: 400 mm
  - Anti-Slip: Yes
  - Indoor/Outdoor: Indoor

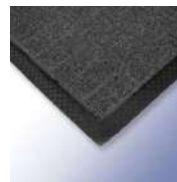

**2217905** PP

**RS PRO ANTI-SLIP ELECTRICAL SAFETY MAT EN61111 CLASS 2 1M X 2M**

- ขนาดบรรจุภัณฑ์: **1 x EA**
- Mat Material: Elastomer
  - Anti-Slip: Yes
  - Thickness: 4 mm
  - Colour: Black
  - Length: 2 m
  - Width: 1 m
  - Surface Type: Ribbed
  - Standards Met: EN61111 Class 2



**7902990** Elastomer

**POLYMAX RUBBER BACKED GREY ENTRANCE MAT**

- ขนาดบรรจุภัณฑ์: **1 x EA**
- Mat Material: PP
  - Surface Type: Carpet
  - Thickness: 13 mm
  - Length: 1.5 m
  - Width: 150 mm
  - Anti-Slip: Yes
  - Indoor/Outdoor: Indoor



**2217906** PP

**RS PRO ANTI-SLIP ELECTRICAL SAFETY MAT EN61111 CLASS 2 1M X**

- ขนาดบรรจุภัณฑ์: **1 x EA**
- Mat Material: Elastomer
  - Anti-Slip: Yes
  - Thickness: 4 mm
  - Colour: Black
  - Length: 10 m
  - Width: 1 m
  - Surface Type: Ribbed
  - Standards Met: EN61111 Class 2



**7902988** Elastomer

**RS PRO ANTI-SLIP ELECTRICAL SAFETY MAT EN61111 CLASS 4 1M X**

- ขนาดบรรจุภัณฑ์: **1 x EA**
- Mat Material: Elastomer
  - Anti-Slip: Yes
  - Thickness: 5 mm
  - Colour: Black
  - Length: 10 m
  - Width: 1 m
  - Surface Type: Ribbed
  - Standards Met: EN61111 Class 4



**7902994** Elastomer

**RS PRO ANTI-SLIP ELECTRICAL SAFETY MAT EN61111 CLASS 2 1M X 1M**

- ขนาดบรรจุภัณฑ์: **1 x EA**
- Mat Material: Elastomer
  - Anti-Slip: Yes
  - Thickness: 4 mm
  - Colour: Black
  - Length: 1 m
  - Width: 1 m
  - Surface Type: Ribbed
  - Standards Met: EN61111 Class 2



**7902997** Elastomer

## RS PRO ANTI-SLIP ELECTRICAL SAFETY MAT EN61111 CLASS 0 1M X 2M

- ขนาดบรรจุภัณฑ์: 1 x EA
- Anti-Slip: Yes
  - Thickness: 3 mm
  - Colour: Black
  - Length: 2 m
  - Width: 1 m
  - Surface Type: Ribbed
  - Standards Met: EN61111 Class 0



8199105 Yes

## RS PRO ANTI-SLIP ELECTRICAL SAFETY MAT EN61111 CLASS 4 1M X 2M

- ขนาดบรรจุภัณฑ์: 1 x EA
- Mat Material: Elastomer
  - Anti-Slip: Yes
  - Thickness: 5 mm
  - Colour: Black
  - Length: 2 m
  - Width: 1 m
  - Surface Type: Ribbed
  - Standards Met: EN61111 Class 4



7903000 Elastomer

## RS PRO ANTI-SLIP ELECTRICAL SAFETY MAT EN61111 CLASS 0 1M X 1M

- ขนาดบรรจุภัณฑ์: 1 x EA
- Anti-Slip: Yes
  - Thickness: 3 mm
  - Colour: Black
  - Length: 1 m
  - Width: 1 m
  - Surface Type: Ribbed
  - Standards Met: EN61111 Class 0



8199101 Yes

## RS PRO ANTI-SLIP ELECTRICAL SAFETY MAT EN61111 CLASS 0 1M X

- ขนาดบรรจุภัณฑ์: 1 x EA
- Anti-Slip: Yes
  - Thickness: 2 mm
  - Colour: Black
  - Length: 10 m
  - Width: 1 m
  - Surface Type: Ribbed
  - Standards Met: EN61111 Class 0



8199108 Yes

## RS PRO ANTI-SLIP ELECTRICAL SAFETY MAT EN61111 CLASS 4 1M X 1M

- ขนาดบรรจุภัณฑ์: 1 x EA
- Mat Material: Elastomer
  - Anti-Slip: Yes
  - Thickness: 5 mm
  - Colour: Black
  - Length: 1 m
  - Width: 1 m
  - Surface Type: Ribbed
  - Standards Met: EN61111 Class 4



7903007 Elastomer

## RS PRO ZONE WORKING KIT

- ขนาดบรรจุภัณฑ์: 1 x KT
- Text Language: None

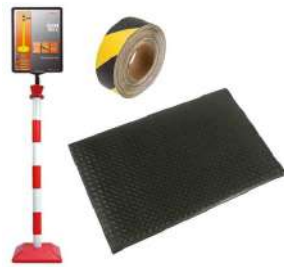

2013136 None

## RS PRO VINYL SOCIAL DISTANCING 2M APART FLOOR SIGN, SELF-

- ขนาดบรรจุภัณฑ์: 1 x EA
- Text Message: 2m
  - Text Language: None
  - Width: 200 mm
  - Sign Description: 2m Apart
  - Material: Vinyl
  - Colour: Blue
  - Diameter: 200 mm
  - Self-Adhesive: Yes



2013309 2m

## RS PRO VINYL SOCIAL DISTANCING 2M APART FLOOR SIGN, SELF-

- ขนาดบรรจุภัณฑ์: 1 x EA
- Text Message: 2m
  - Text Language: None
  - Width: 400 mm
  - Sign Description: 2m Apart
  - Material: Vinyl
  - Colour: Blue
  - Diameter: 400 mm
  - Self-Adhesive: Yes



2013328 2m

## RS PRO VINYL SOCIAL DISTANCING 2M APART FLOOR SIGN, SELF-

- ขนาดบรรจุภัณฑ์: 1 x EA
- Text Message: 2m
  - Text Language: None
  - Width: 200 mm
  - Sign Description: 2m Apart
  - Material: Vinyl
  - Colour: Red
  - Diameter: 200 mm
  - Self-Adhesive: Yes



2013335 2m

## RS PRO VINYL SOCIAL DISTANCING 1M APART FLOOR SIGN, SELF-

- ขนาดบรรจุภัณฑ์: 1 x EA
- Text Message: 1m
  - Text Language: None
  - Width: 200 mm
  - Sign Description: 1m Apart
  - Material: Vinyl
  - Colour: Red
  - Diameter: 200 mm
  - Self-Adhesive: Yes



2013337 1m

## RS PRO VINYL SOCIAL DISTANCING 1.5M APART FLOOR SIGN, SELF-

- ขนาดบรรจุภัณฑ์: 1 x EA
- Text Message: 1.5m
  - Text Language: None
  - Width: 400 mm
  - Sign Description: 1.5m Apart
  - Material: Vinyl
  - Colour: Blue
  - Diameter: 400 mm
  - Self-Adhesive: Yes



2013342 1.5m

## RS PRO VINYL SOCIAL DISTANCING 1.5M APART FLOOR SIGN, SELF-

- ขนาดบรรจุภัณฑ์: 1 x EA
- Text Message: 1.5m
  - Text Language: None
  - Width: 400 mm
  - Sign Description: 1.5m Apart
  - Material: Vinyl
  - Colour: Red
  - Diameter: 400 mm
  - Self-Adhesive: Yes



2013347 1.5m

## RS PRO VINYL SOCIAL DISTANCING 1.5M APART FLOOR SIGN, SELF-

- ขนาดบรรจุภัณฑ์: 1 x EA
- Text Message: 1.5m
  - Text Language: None
  - Width: 200 mm
  - Sign Description: 1.5m Apart
  - Material: Vinyl
  - Colour: Blue
  - Diameter: 200 mm
  - Self-Adhesive: Yes



2013359 1.5m

## RS PRO BLACK PLASTIC BIN BAG, 90L CAPACITY, 50 PER PACKAGE

- ขนาดบรรจุภัณฑ์: 50 x EA
- Colour: Black
  - Capacity: 90 L
  - Quantity: 50
  - Material: Plastic
  - Height: 991 mm
  - Width: 457 mm



7716563 Black

## RS PRO YELLOW PLASTIC BIN BAG, 110L CAPACITY, 200 THICKNESS, 50

- ขนาดบรรจุภัณฑ์: 50 x EA
- Thickness: 200
  - Colour: Yellow
  - Capacity: 110 L
  - Quantity: 50
  - Material: Plastic



7716569 200

## RS PRO GLASS INDOOR, OUTDOOR MIRROR, CIRCULAR

- ขนาดบรรจุภัณฑ์: 1 x EA
- Shape: Circular
  - Indoor/Outdoor: Indoor, Outdoor
  - Material: Glass
  - Diameter: 330 mm



6634589 Circular

**RS PRO BLACK PLASTIC BIN BAG, 80 → 90L CAPACITY, 50 PER PACKAGE**

- ขนาดบรรจุภัณฑ์: **50 x EA**
- Colour: Black
  - Capacity: 80 → 90 L
  - Quantity: 50
  - Material: Plastic



**7716572** Black

**RS PRO PC OUTDOOR MIRROR, RECTANGULAR**

- ขนาดบรรจุภัณฑ์: **1 x EA**
- Shape: Rectangular
  - Indoor/Outdoor: Outdoor
  - Material: PC
  - Width: 865 mm
  - Height: 545 mm



**6634592** Rectangular

**RS PRO PC INDOOR, OUTDOOR MIRROR, RECTANGULAR**

- ขนาดบรรจุภัณฑ์: **1 x EA**
- Shape: Rectangular
  - Indoor/Outdoor: Indoor, Outdoor
  - Material: PC
  - Width: 620 mm
  - Height: 450 mm



**6634602** Rectangular

**RS PRO PC OUTDOOR MIRROR, CIRCULAR**

- ขนาดบรรจุภัณฑ์: **1 x EA**
- Shape: Circular
  - Indoor/Outdoor: Outdoor
  - Material: PC
  - Diameter: 800 mm



**6634609** Circular

**RS PRO PC INDOOR, OUTDOOR MIRROR, CIRCULAR**

- ขนาดบรรจุภัณฑ์: **1 x EA**
- Shape: Circular
  - Indoor/Outdoor: Indoor, Outdoor
  - Material: PC
  - Diameter: 600 mm



**6634618** Circular

**RS PRO PC INDOOR, OUTDOOR MIRROR, CIRCULAR**

- ขนาดบรรจุภัณฑ์: **1 x EA**
- Shape: Circular
  - Indoor/Outdoor: Indoor, Outdoor
  - Material: PC
  - Diameter: 800 mm



**6634612** Circular

**RS PRO PC INDOOR MIRROR, HALF DOME**

- ขนาดบรรจุภัณฑ์: **1 x EA**
- Shape: Half Dome
  - Indoor/Outdoor: Indoor
  - Material: PC
  - Diameter: 650 mm
  - Height: 325 mm



**6634624** Half Dome 6,923.78

**RS PRO ACRYLIC INDOOR MIRROR, CIRCULAR**

- ขนาดบรรจุภัณฑ์: **1 x EA**
- Shape: Circular
  - Indoor/Outdoor: Indoor
  - Material: Acrylic
  - Diameter: 300 mm



**7739685** Circular

**RS PRO ACRYLIC INDOOR MIRROR, CIRCULAR**

- ขนาดบรรจุภัณฑ์: **1 x EA**
- Shape: Circular
  - Indoor/Outdoor: Indoor
  - Material: Acrylic
  - Diameter: 400 mm



**7739689** Circular

**RS PRO PC INDOOR, OUTDOOR MIRROR, CIRCULAR**

- ขนาดบรรจุภัณฑ์: **1 x EA**
- Shape: Circular
  - Indoor/Outdoor: Indoor, Outdoor
  - Material: PC
  - Diameter: 450 mm



**7739698** Circular

**RS PRO ACRYLIC INDOOR MIRROR, CIRCULAR**

- ขนาดบรรจุภัณฑ์: **1 x EA**
- Shape: Circular
  - Indoor/Outdoor: Indoor
  - Material: Acrylic
  - Diameter: 500 mm



**7739691** Circular

**RS PRO PC INDOOR, OUTDOOR MIRROR, CIRCULAR**

- ขนาดบรรจุภัณฑ์: **1 x EA**
- Shape: Circular
  - Indoor/Outdoor: Indoor, Outdoor
  - Material: PC
  - Diameter: 600 mm



**7739695** Circular

**RS PRO ACRYLIC INDOOR MIRROR, HALF DOME**

- ขนาดบรรจุภัณฑ์: **1 x EA**
- Shape: Half Dome
  - Indoor/Outdoor: Indoor
  - Material: Acrylic
  - Diameter: 600 mm
  - Height: 300 mm



**7739702** Half Dome

**RS PRO ACRYLIC INDOOR MIRROR, CIRCULAR**

- ขนาดบรรจุภัณฑ์: **1 x EA**
- Shape: Circular
  - Indoor/Outdoor: Indoor
  - Material: Acrylic
  - Diameter: 600 mm



**7739705** Circular

**RS PRO ACRYLIC INDOOR MIRROR, CIRCULAR**

- ขนาดบรรจุภัณฑ์: **1 x EA**
- Shape: Circular
  - Indoor/Outdoor: Indoor
  - Material: Acrylic
  - Diameter: 800 mm



**7739708** Circular

**RS PRO ACRYLIC INDOOR MIRROR, FULL DOME**

- ขนาดบรรจุภัณฑ์: **1 x EA**
- Shape: Full Dome
  - Indoor/Outdoor: Indoor
  - Material: Acrylic
  - Diameter: 600 mm



**7739714** Full Dome

## RS PRO PC INDOOR, OUTDOOR MIRROR, RECTANGULAR

- ขนาดบรรจุภัณฑ์: 1 x EA
- Shape: Rectangular
  - Indoor/Outdoor: Indoor, Outdoor
  - Material: PC
  - Width: 600 mm
  - Height: 400 mm



7739720 Rectangular

## RS PRO ACRYLIC INDOOR MIRROR, CIRCULAR

- ขนาดบรรจุภัณฑ์: 1 x EA
- Shape: Circular
  - Indoor/Outdoor: Indoor
  - Material: Acrylic
  - Diameter: 600 mm



7739724 Circular

## RS PRO ACRYLIC INDOOR MIRROR, RECTANGULAR

- ขนาดบรรจุภัณฑ์: 1 x EA
- Shape: Rectangular
  - Indoor/Outdoor: Indoor
  - Material: Acrylic
  - Width: 600 mm
  - Height: 400 mm



7739733 Rectangular

## RS PRO ACRYLIC INDOOR MIRROR, QUARTER DOME

- ขนาดบรรจุภัณฑ์: 1 x EA
- Shape: Quarter Dome
  - Indoor/Outdoor: Indoor
  - Material: Acrylic
  - Width: 150 mm
  - Height: 150 mm



7739727 Quarter Dome

## RS PRO METAL INDOOR TRAFFIC MIRROR WALL CLAMP

- ขนาดบรรจุภัณฑ์: 1 x EA
- Indoor/Outdoor: Indoor
  - Material: Metal



7739742 Indoor

## RS PRO ACRYLIC INDOOR MIRROR, RECTANGULAR

- ขนาดบรรจุภัณฑ์: 1 x EA
- Shape: Rectangular
  - Indoor/Outdoor: Indoor
  - Material: Acrylic
  - Width: 115 mm
  - Height: 63 mm



7739730 Rectangular

## RS PRO ACRYLIC INDOOR MIRROR, HALF DOME

- ขนาดบรรจุภัณฑ์: 1 x EA
- Shape: Half Dome
  - Indoor/Outdoor: Indoor
  - Material: Acrylic
  - Diameter: 400 mm



7739736 Half Dome

## RS PRO METAL OUTDOOR TRAFFIC MIRROR WALL CLAMP

- ขนาดบรรจุภัณฑ์: 1 x EA
- Indoor/Outdoor: Outdoor
  - Material: Metal



7739746 Outdoor

## RS PRO ACRYLIC INDOOR MIRROR, CIRCULAR

- ขนาดบรรจุภัณฑ์: 1 x EA
- Shape: Circular
  - Indoor/Outdoor: Indoor
  - Material: Acrylic
  - Diameter: 300 mm



7739758 Circular

## RS PRO ACRYLIC INDOOR MIRROR, CIRCULAR

- ขนาดบรรจุภัณฑ์: 1 x EA
- Shape: Circular
  - Indoor/Outdoor: Indoor
  - Material: Acrylic
  - Diameter: 220 mm



7739749 Circular

## RS PRO GREEN EMERGENCY EXIT UNLOCKING BOX, BUTTON

- ขนาดบรรจุภัณฑ์: 1 x EA
- Call Point Type: Emergency Release Call Point
  - Operation Type: Button
  - Power Source: Mains
  - Resettable: Yes
  - Colour: Green
  - Box Material: Plastic
  - Depth: 51 mm
  - Height: 85 mm



7418281 Emergency

## RS PRO GREEN EMERGENCY EXIT UNLOCKING BOX, BREAK GLASS

- ขนาดบรรจุภัณฑ์: 1 x EA
- Call Point Type: Emergency Release Call Point
  - Operation Type: Break Glass
  - Power Source: Mains
  - Resettable: Yes
  - Colour: Green
  - Element Material: Glass
  - Box Material: Plastic
  - Depth: 51 mm



7418284 Emergency

## RS PRO REPLACEMENT GLASS

- ขนาดบรรจุภัณฑ์: 5 x EA
- Accessory Type: Replacement Glass



7418290 Replacement

## RS PRO CALL POINT COVER

- ขนาดบรรจุภัณฑ์: 1 x EA
- Accessory Type: Call Point Cover



7748197 Call Point Cover

## VINYL FIRE SAFETY SIGN, FIRE DOOR KEEP SHUT WITH ENGLISH TEXT SELF-

- ขนาดบรรจุภัณฑ์: 10 x EA
- Text Message: Fire Door Keep Shut
  - Text Language: English
  - Self-Adhesive: Yes
  - Material: Vinyl
  - Colour: Blue
  - Quantity Per Package: 10
  - Height: 100 mm
  - Width: 100 mm



559495 Fire Door Keep

## VINYL FIRE SAFETY SIGN, KEEP CLEAR WITH ENGLISH TEXT

- ขนาดบรรจุภัณฑ์: 1 x EA
- Text Message: Keep Clear
  - Text Language: English
  - Sign Description: Keep Clear
  - Material: Vinyl



1366409 Keep Clear

**VINYL FIRE SAFETY LABEL, FIRE EXIT  
KEEP CLEAR WITH ENGLISH TEXT**

- ขนาดบรรจุภัณฑ์: **1 x EA**
- Text Message: Fire Exit Keep Clear
  - Text Language: English
  - Sign Description: FIRE EXIT
  - Self-Adhesive: Yes
  - Material: Vinyl
  - Colour: Green/White
  - Quantity Per Package: 1
  - Height: 150 mm



**3701762** Fire Exit Keep

**PLASTIC FIRE SAFETY SIGN,  
EMERGENCY ASSEMBLY POINT WITH**

- ขนาดบรรจุภัณฑ์: **1 x EA**
- Text Message: Emergency Assembly Point
  - Text Language: English
  - Sign Description: Assembly Point
  - Self-Adhesive: Yes
  - Material: Plastic
  - Colour: Green/White
  - Quantity Per Package: 1
  - Height: 594 mm



**7631503** Emergency

**PP FIRE SAFETY SIGN, KEEP CLEAR  
WITH ENGLISH TEXT**

- ขนาดบรรจุภัณฑ์: **1 x EA**
- Text Message: Keep Clear
  - Text Language: English
  - Sign Description: Keep Out
  - Self-Adhesive: No
  - Material: PP
  - Colour: White
  - Height: 250 mm
  - Width: 100 mm



**7631695** Keep Clear

**VINYL FIRE SAFETY SIGN, KEEP CLEAR  
WITH ENGLISH TEXT SELF-ADHESIVE**

- ขนาดบรรจุภัณฑ์: **1 x EA**
- Text Message: Keep Clear
  - Text Language: English
  - Sign Description: Keep Out
  - Self-Adhesive: Yes
  - Material: Vinyl
  - Colour: White
  - Quantity Per Package: 1
  - Height: 250 mm



**7631698** Keep Clear

**PLASTIC FIRE SAFETY SIGN, FIRE EXIT  
KEEP CLEAR WITH ENGLISH TEXT**

- ขนาดบรรจุภัณฑ์: **1 x EA**
- Text Message: Fire Exit Keep Clear
  - Text Language: English
  - Sign Description: FIRE EXIT
  - Self-Adhesive: No
  - Material: Plastic
  - Colour: Blue/Green/White
  - Quantity Per Package: 1
  - Height: 150 mm



**7631825** Fire Exit Keep

**PLASTIC FIRE SAFETY SIGN,  
FLAMMABLE LIQUIDS, FOR USE ON -**

- ขนาดบรรจุภัณฑ์: **1 x EA**
- Text Message: Flammable Liquids, For Use On - Wood, Gaseous Fires, Live Electrical Equipment, Paper, Textiles
  - Text Language: English
  - Sign Description: Fire Action
  - Self-Adhesive: Yes
  - Material: Plastic
  - Colour: Blue/Green/Red/White
  - Quantity Per Package: 1
  - Height: 280 mm
  - Width: 90 mm



**7631831** Flammable

**PLASTIC FIRE SAFETY SIGN, FIRE  
ACTION INSTRUCTIONS WITH**

- ขนาดบรรจุภัณฑ์: **1 x EA**
- Text Message: Fire Action Instructions
  - Text Language: English
  - Sign Description: Fire Action
  - Self-Adhesive: No
  - Material: Plastic
  - Colour: Blue/Red/White
  - Quantity Per Package: 1
  - Height: 210 mm



**7631834** Fire Action

**RS PRO MILD STEEL OUTDOOR  
TRAFFIC MIRROR WALL CLAMP**

- ขนาดบรรจุภัณฑ์: **1 x EA**
- Indoor/Outdoor: Outdoor
  - Material: Mild Steel



**7739755** Outdoor

**PLASTIC FIRE SAFETY SIGN, FOR USE  
ON - WOOD, PAPER, TEXTILES WITH**

- ขนาดบรรจุภัณฑ์: **1 x EA**
- Text Message: For Use On - Wood, Paper, Textiles
  - Text Language: English
  - Sign Description: Fire Extinguisher
  - Self-Adhesive: No
  - Material: Plastic
  - Colour: Green/Red/White
  - Height: 280 mm
  - Width: 90 mm



**7631850** For Use On -

**PP FIRE SAFETY SIGN, KNOW YOUR  
CODE WITH ENGLISH TEXT**

- ขนาดบรรจุภัณฑ์: **1 x EA**
- Text Message: Know Your Code
  - Text Language: English
  - Self-Adhesive: No
  - Material: PP
  - Colour: White
  - Quantity Per Package: 1
  - Height: 300 mm
  - Width: 250 mm



**7631856** Know Your Code

**RS PRO GREEN EMERGENCY EXIT  
UNLOCKING BOX, BREAK GLASS**

- ขนาดบรรจุภัณฑ์: **1 x EA**
- Call Point Type: Emergency Release Call Point
  - Operation Type: Break Glass
  - Power Source: Mains
  - Resettable: No
  - Colour: Green
  - Element Material: Glass
  - Box Material: Plastic
  - Depth: 51 mm



**7418287** Emergency

**PLASTIC FIRE SAFETY SIGN, FIRE  
DOOR KEEP SHUT WITH ENGLISH TEXT**

- ขนาดบรรจุภัณฑ์: **5 x EA**
- Text Message: Fire Door Keep Shut
  - Text Language: English
  - Sign Description: Fire Safety
  - Material: Plastic
  - Colour: Blue/White
  - Quantity Per Package: 5
  - Height: 100 mm
  - Width: 100 mm



**7631838** Fire Door Keep

**PP FIRE SAFETY SIGN, FIRE ACTION  
INSTRUCTIONS WITH ENGLISH TEXT**

- ขนาดบรรจุภัณฑ์: **1 x EA**
- Text Message: Fire Action Instructions
  - Text Language: English
  - Sign Description: Fire Action
  - Self-Adhesive: No
  - Material: PP
  - Colour: Blue/Green/Red/White
  - Quantity Per Package: 1
  - Height: 148 mm



**7631888** Fire Action

**VINYL FIRE SAFETY SIGN, FIRE EXIT  
KEEP CLEAR WITH ENGLISH TEXT**

- ขนาดบรรจุภัณฑ์: **1 x EA**
- Text Message: Fire Exit Keep Clear
  - Text Language: English
  - Sign Description: Keep Clear
  - Self-Adhesive: Yes
  - Material: Vinyl
  - Colour: Blue/Yellow
  - Quantity Per Package: 1
  - Height: 150 mm



**7631945** Fire Exit Keep

**PLASTIC FIRE SAFETY SIGN, FIRE  
EXTINGUISHER WITH ENGLISH TEXT**

- ขนาดบรรจุภัณฑ์: **1 x EA**
- Text Message: Fire Extinguisher
  - Text Language: English
  - Sign Description: Fire Extinguisher
  - Self-Adhesive: No
  - Material: Plastic
  - Colour: Red/White
  - Quantity Per Package: 1
  - Height: 100 mm



**7631973** Fire Extinguisher

**VINYL FIRE SAFETY SIGN, FIRE  
EXTINGUISHER WITH ENGLISH TEXT**

- ขนาดบรรจุภัณฑ์: **1 x EA**
- Text Message: Fire Extinguisher
  - Text Language: English
  - Sign Description: Fire Extinguisher
  - Self-Adhesive: Yes
  - Material: Vinyl
  - Colour: Red/White
  - Height: 100 mm
  - Width: 200 mm



**7631982** Fire Extinguisher

## VINYL FIRE SAFETY SIGN, FOR USE ON - WOOD, PAPER, TEXTILES WITH

- ขนาดบรรจุภัณฑ์: 1 x EA
- Text Message: For Use On - Wood, Paper, Textiles
  - Text Language: English
  - Sign Description: Fire Extinguisher
  - Self-Adhesive: Yes
  - Material: Vinyl
  - Colour: Green/Red/White
  - Quantity Per Package: 1
  - Height: 280 mm



7631998 For Use On -

## VINYL FIRE SAFETY SIGN, FIRE ACTION INSTRUCTIONS WITH

- ขนาดบรรจุภัณฑ์: 1 x EA
- Text Message: Fire Action Instructions
  - Text Language: English
  - Self-Adhesive: Yes
  - Material: Vinyl
  - Colour: White
  - Quantity Per Package: 1
  - Height: 148 mm
  - Width: 210 mm



7632033 Fire Action

## VINYL FIRE SAFETY SIGN, FIRE EXIT KEEP CLEAR WITH ENGLISH TEXT

- ขนาดบรรจุภัณฑ์: 1 x EA
- Text Message: Fire Exit Keep Clear
  - Text Language: English
  - Sign Description: FIRE EXIT
  - Self-Adhesive: Yes
  - Material: Vinyl
  - Colour: Blue, Green
  - Quantity Per Package: 1
  - Height: 150 mm



7760960 Fire Exit Keep

## PLASTIC FIRE SAFETY SIGN, WITH PICTOGRAM ONLY TEXT

- ขนาดบรรจุภัณฑ์: 1 x EA
- Text Language: None
  - Sign Description: Fire Extinguisher
  - Self-Adhesive: No
  - Material: Plastic
  - Colour: Red/White
  - Quantity Per Package: 1
  - Height: 200 mm
  - Width: 200 mm



8134621 None

## VINYL FIRE SAFETY SIGN, WITH PICTOGRAM ONLY TEXT SELF-

- ขนาดบรรจุภัณฑ์: 1 x EA
- Text Language: None
  - Sign Description: Fire Extinguisher
  - Self-Adhesive: Yes
  - Material: Vinyl
  - Colour: Red/White
  - Quantity Per Package: 1
  - Height: 100 mm
  - Width: 100 mm



8134514 None

## VINYL FIRE SAFETY SIGN, WITH PICTOGRAM ONLY TEXT SELF-

- ขนาดบรรจุภัณฑ์: 1 x EA
- Text Language: None
  - Sign Description: Fire Alarm Call Point
  - Self-Adhesive: Yes
  - Material: Vinyl
  - Colour: Red/White
  - Quantity Per Package: 1
  - Height: 100 mm
  - Width: 100 mm



8134518 None

## PLASTIC FIRE SAFETY SIGN, WITH PICTOGRAM ONLY TEXT

- ขนาดบรรจุภัณฑ์: 1 x EA
- Text Language: None
  - Sign Description: Fire Alarm Call Point
  - Self-Adhesive: No
  - Material: Plastic
  - Colour: Red/White
  - Quantity Per Package: 1
  - Height: 200 mm
  - Width: 200 mm



8134625 None

## PLASTIC FIRE SAFETY SIGN, WITH PICTOGRAM ONLY TEXT

- ขนาดบรรจุภัณฑ์: 1 x EA
- Text Language: None
  - Sign Description: Assembly Point
  - Self-Adhesive: No
  - Material: Plastic
  - Colour: Green/White
  - Quantity Per Package: 1
  - Height: 400 mm
  - Width: 400 mm



8578630 None

## RS PRO TACTILE SIGN: DISABILITY ACCESS, SELF-ADHESIVE PLASTIC,

- ขนาดบรรจุภัณฑ์: 1 x EA
- Text Message: None
  - Text Language: None
  - Sign Description: Disability Access
  - Self-Adhesive: Yes
  - Tactile Message: Yes
  - Material: Plastic
  - Colour: Blue/White
  - Height: 150 mm



5133650 None

## VINYL FIRE EXIT ARROW, FIRE EXIT, ENGLISH, EXIT SIGN

- ขนาดบรรจุภัณฑ์: 1 x EA
- Text Message: FIRE EXIT
  - Text Language: English
  - Sign Description: Fire Exit Arrow
  - Material: Vinyl
  - Diameter: 500 mm



1366412 FIRE EXIT

## VINYL FIRE EXIT, FIRE EXIT, ENGLISH, EXIT SIGN

- ขนาดบรรจุภัณฑ์: 1 x EA
- Text Message: FIRE EXIT
  - Text Language: English
  - Sign Description: FIRE EXIT
  - Self-Adhesive: Yes
  - Material: Vinyl
  - Colour: Green/White
  - Quantity Per Package: 1
  - Height: 150 mm



2314468 Fire Exit

## RIGID PLASTIC FIRE EXIT, FIRE EXIT, ENGLISH, EXIT SIGN

- ขนาดบรรจุภัณฑ์: 1 x EA
- Text Message: Fire Exit
  - Text Language: English
  - Sign Description: FIRE EXIT
  - Self-Adhesive: No
  - Material: Rigid Plastic
  - Colour: Green/White
  - Quantity Per Package: 1
  - Height: 150 mm



2351186 Fire Exit

## PVC FIRE EXIT, FIRE EXIT, ENGLISH, EXIT SIGN

- ขนาดบรรจุภัณฑ์: 1 x EA
- Text Message: Fire Exit
  - Text Language: English
  - Sign Description: FIRE EXIT
  - Self-Adhesive: No
  - Material: PVC
  - Colour: Green/White
  - Quantity Per Package: 1
  - Height: 150 mm



2351192 Fire Exit

## PVC FIRE EXIT, FIRE EXIT, ENGLISH, EXIT SIGN

- ขนาดบรรจุภัณฑ์: 1 x EA
- Text Message: Fire Exit
  - Text Language: English
  - Sign Description: FIRE EXIT
  - Self-Adhesive: No
  - Material: PVC
  - Colour: Green/White
  - Quantity Per Package: 1
  - Height: 150 mm



3381655 Fire Exit

## PET FIRE EXTINGUISHER, FIRE EXIT, ENGLISH, EXIT SIGN

- ขนาดบรรจุภัณฑ์: 1 x EA
- Text Message: Fire Exit
  - Text Language: English
  - Sign Description: Fire Extinguisher
  - Self-Adhesive: Yes
  - Material: PET
  - Colour: Green/White
  - Quantity Per Package: 1
  - Height: 150 mm



3701116 Fire Exit

## VINYL FIRE EXIT, FIRE EXIT, ENGLISH, EXIT SIGN

- ขนาดบรรจุภัณฑ์: 1 x EA
- Text Message: Fire Exit
  - Text Language: English
  - Sign Description: FIRE EXIT
  - Self-Adhesive: Yes
  - Material: Vinyl
  - Colour: Green/White
  - Quantity Per Package: 1
  - Height: 150 mm



3701144 Fire Exit

**VINYL FIRE EXIT, FIRE EXIT, ENGLISH, EXIT SIGN**

- ขนาดบรรจุภัณฑ์: **1 x EA**
- Text Message: Fire Exit
  - Text Language: English
  - Sign Description: FIRE EXIT
  - Self-Adhesive: Yes
  - Material: Vinyl
  - Colour: Green/White
  - Quantity Per Package: 1
  - Height: 150 mm



**3701318** Fire Exit

**PVC FIRE EXIT WITH PICTOGRAM ONLY, EXIT SIGN**

- ขนาดบรรจุภัณฑ์: **1 x EA**
- Text Message: None
  - Sign Description: FIRE EXIT
  - Self-Adhesive: No
  - Material: PVC
  - Colour: Green/White
  - Quantity Per Package: 1
  - Height: 150 mm
  - Width: 300 mm



**3701469** None

**PLASTIC EMERGENCY EXIT RIGHT NON-ILLUMINATED EMERGENCY EXIT**

- ขนาดบรรจุภัณฑ์: **1 x EA**
- Sign Description: Emergency Exit Right
  - Self-Adhesive: No
  - Material: Plastic
  - Colour: Green/White
  - Quantity Per Package: 1
  - Height: 150 mm
  - Width: 300 mm
  - Sign or Label: Sign



**3701526** Emergency Exit

**PP WITH PICTOGRAM ONLY, EXIT SIGN**

- ขนาดบรรจุภัณฑ์: **1 x EA**
- Text Language: None
  - Self-Adhesive: No
  - Material: PP
  - Colour: White
  - Height: 150 mm
  - Width: 150 mm
  - Sign or Label: Sign



**7631787** None

**PLASTIC FIRE EXIT, FIRE EXIT, ENGLISH, EXIT SIGN**

- ขนาดบรรจุภัณฑ์: **1 x EA**
- Text Message: Fire Exit
  - Text Language: English
  - Sign Description: FIRE EXIT
  - Material: Plastic
  - Colour: Green/White
  - Height: 150 mm
  - Width: 450 mm
  - Sign or Label: Sign



**7631793** Fire Exit

**PLASTIC FIRE EXIT, FIRE EXIT, ENGLISH, EXIT SIGN**

- ขนาดบรรจุภัณฑ์: **1 x EA**
- Text Message: Fire Exit
  - Text Language: English
  - Sign Description: FIRE EXIT
  - Self-Adhesive: No
  - Material: Plastic
  - Colour: Green/White
  - Quantity Per Package: 1
  - Height: 150 mm



**7631803** Fire Exit

**PLASTIC FIRE EXIT, FIRE EXIT, ENGLISH, EXIT SIGN**

- ขนาดบรรจุภัณฑ์: **1 x EA**
- Text Message: Fire Exit
  - Text Language: English
  - Sign Description: FIRE EXIT
  - Self-Adhesive: No
  - Material: Plastic
  - Colour: Green/White
  - Height: 150 mm
  - Width: 300 mm



**7631812** Fire Exit

**PVC FIRE EXIT, FIRE EXIT, ENGLISH, EXIT SIGN**

- ขนาดบรรจุภัณฑ์: **1 x EA**
- Text Message: Fire Exit
  - Text Language: English
  - Sign Description: FIRE EXIT
  - Self-Adhesive: No
  - Material: PVC
  - Colour: Green/White
  - Quantity Per Package: 1
  - Height: 150 mm



**7631819** Fire Exit

**PET FIRE EXIT, FIRE EXIT, ENGLISH, EXIT SIGN**

- ขนาดบรรจุภัณฑ์: **1 x EA**
- Text Message: Fire Exit
  - Text Language: English
  - Sign Description: FIRE EXIT
  - Material: PET
  - Colour: Green/Yellow
  - Quantity Per Package: 1
  - Height: 150 mm
  - Width: 450 mm



**7631907** Fire Exit

**VINYL FIRE EXIT, FIRE EXIT, ENGLISH, EXIT SIGN**

- ขนาดบรรจุภัณฑ์: **1 x EA**
- Text Message: Fire Exit
  - Text Language: English
  - Sign Description: FIRE EXIT
  - Self-Adhesive: Yes
  - Material: Vinyl
  - Colour: Green/Yellow
  - Quantity Per Package: 1
  - Height: 150 mm



**7631910** Fire Exit

**PLASTIC FIRE EXIT, FIRE EXIT, ENGLISH, EXIT SIGN**

- ขนาดบรรจุภัณฑ์: **1 x EA**
- Text Message: Fire Exit
  - Text Language: English
  - Sign Description: FIRE EXIT
  - Self-Adhesive: Yes
  - Material: Plastic
  - Colour: Green/White
  - Quantity Per Package: 1
  - Height: 150 mm



**7631913** Fire Exit

**VINYL FIRE EXIT, FIRE EXIT, ENGLISH, EXIT SIGN**

- ขนาดบรรจุภัณฑ์: **1 x EA**
- Text Message: Fire Exit
  - Text Language: English
  - Sign Description: FIRE EXIT
  - Self-Adhesive: Yes
  - Material: Vinyl
  - Colour: Green/White
  - Quantity Per Package: 1
  - Height: 150 mm



**7631923** Fire Exit

**VINYL FIRE EXIT, FIRE EXIT, ENGLISH, EXIT SIGN**

- ขนาดบรรจุภัณฑ์: **1 x EA**
- Text Message: Fire Exit
  - Text Language: English
  - Sign Description: FIRE EXIT
  - Self-Adhesive: Yes
  - Material: Vinyl
  - Colour: Green/Yellow
  - Height: 150 mm
  - Width: 450 mm



**7631926** Fire Exit

**PET FIRE EXTINGUISHER, FIRE EXIT, ENGLISH, EXIT SIGN**

- ขนาดบรรจุภัณฑ์: **1 x EA**
- Text Message: Fire Exit
  - Text Language: English
  - Sign Description: Fire Extinguisher
  - Material: PET
  - Colour: Green/Yellow
  - Height: 150 mm
  - Width: 450 mm
  - Sign or Label: Sign



**7631929** Fire Exit

**PLASTIC FIRE EXIT, FIRE EXIT, ENGLISH, EXIT SIGN**

- ขนาดบรรจุภัณฑ์: **1 x EA**
- Text Message: Fire Exit
  - Text Language: English
  - Sign Description: FIRE EXIT
  - Self-Adhesive: No
  - Material: Plastic
  - Colour: Green/White
  - Quantity Per Package: 1
  - Height: 150 mm



**7631935** Fire Exit

**VINYL FIRE EXIT, FIRE EXIT, ENGLISH, EXIT SIGN**

- ขนาดบรรจุภัณฑ์: **1 x EA**
- Text Message: Fire Exit
  - Text Language: English
  - Sign Description: FIRE EXIT
  - Self-Adhesive: Yes
  - Material: Vinyl
  - Colour: Green/Yellow
  - Height: 150 mm
  - Width: 450 mm



**7631939** Fire Exit



## PLASTIC FIRE EXIT, FIRE EXIT, ENGLISH, EXIT SIGN

- ขนาดบรรจุภัณฑ์: 1 x EA
- Text Message: Fire Exit
  - Text Language: English
  - Sign Description: FIRE EXIT
  - Self-Adhesive: Yes
  - Material: Plastic
  - Colour: Green/White
  - Quantity Per Package: 1
  - Height: 150 mm



7631948 Fire Exit

## VINYL EMERGENCY EXIT RIGHT, WITH PICTOGRAM ONLY, NON-

- ขนาดบรรจุภัณฑ์: 1 x EA
- Text Language: None
  - Sign Description: Emergency Exit Right
  - Self-Adhesive: Yes
  - Material: Vinyl
  - Colour: Green/White
  - Quantity Per Package: 1
  - Height: 150 mm
  - Width: 300 mm



8134520 None

## VINYL EMERGENCY EXIT DOWN, WITH PICTOGRAM ONLY, NON-

- ขนาดบรรจุภัณฑ์: 1 x EA
- Text Language: None
  - Sign Description: Emergency Exit Down
  - Self-Adhesive: Yes
  - Material: Vinyl
  - Colour: Green/White
  - Quantity Per Package: 1
  - Height: 150 mm
  - Width: 300 mm



8134524 None

## VINYL EMERGENCY EXIT UP, WITH PICTOGRAM ONLY, NON-

- ขนาดบรรจุภัณฑ์: 1 x EA
- Text Language: None
  - Sign Description: Emergency Exit Up
  - Self-Adhesive: Yes
  - Material: Vinyl
  - Colour: Green/White
  - Quantity Per Package: 1
  - Height: 150 mm
  - Width: 300 mm



8134533 None

## VINYL EMERGENCY EXIT LEFT, WITH PICTOGRAM ONLY, NON-

- ขนาดบรรจุภัณฑ์: 1 x EA
- Text Language: None
  - Sign Description: Emergency Exit Left
  - Self-Adhesive: Yes
  - Material: Vinyl
  - Colour: Green/White
  - Quantity Per Package: 1
  - Height: 150 mm
  - Width: 300 mm



8134536 None

## PLASTIC EMERGENCY EXIT DOWN, WITH PICTOGRAM ONLY, NON-

- ขนาดบรรจุภัณฑ์: 1 x EA
- Text Language: None
  - Sign Description: Emergency Exit Down
  - Self-Adhesive: No
  - Material: Plastic
  - Colour: Green/White
  - Quantity Per Package: 1
  - Height: 150 mm
  - Width: 300 mm



8134631 None

## PLASTIC EMERGENCY EXIT RIGHT, WITH PICTOGRAM ONLY, NON-

- ขนาดบรรจุภัณฑ์: 1 x EA
- Text Language: None
  - Sign Description: Emergency Exit Right
  - Self-Adhesive: No
  - Material: Plastic
  - Colour: Green/White
  - Quantity Per Package: 1
  - Height: 150 mm
  - Width: 300 mm



8134637 None

## PLASTIC EMERGENCY EXIT UP WITH PICTOGRAM ONLY, NON-

- ขนาดบรรจุภัณฑ์: 1 x EA
- Text Language: None
  - Sign Description: Emergency Exit Up
  - Self-Adhesive: No
  - Material: Plastic
  - Colour: Green/White
  - Quantity Per Package: 1
  - Height: 150 mm
  - Width: 300 mm



8134640 None

## PLASTIC EMERGENCY EXIT LEFT, WITH PICTOGRAM ONLY, NON-

- ขนาดบรรจุภัณฑ์: 1 x EA
- Text Language: None
  - Sign Description: Emergency Exit Left
  - Self-Adhesive: No
  - Material: Plastic
  - Colour: Green/White
  - Quantity Per Package: 1
  - Height: 150 mm
  - Width: 300 mm



8134643 None

## PVC FIRE EXIT, ATTENTION - FIRE EXIT, ENGLISH, EXIT SIGN

- ขนาดบรรจุภัณฑ์: 1 x EA
- Text Message: Attention - Fire Exit
  - Text Language: English
  - Sign Description: FIRE EXIT
  - Self-Adhesive: Yes
  - Material: PVC
  - Colour: Green
  - Diameter: 430 mm



8735937 Attention - Fire

## RS PRO VINYL MANDATORY EYE PROTECTION SIGN WITH

- ขนาดบรรจุภัณฑ์: 5 x EA
- Text Language: None
  - Sign Description: Eye Protection
  - Material: Vinyl
  - Colour: Blue/White
  - Quantity Per Package: 5
  - Height: 50 mm
  - Width: 50 mm
  - Sign or Label: Label



1578548 None

## RS PRO VINYL MANDATORY EYE PROTECTION SIGN WITH ENGLISH

- ขนาดบรรจุภัณฑ์: 1 x EA
- Text Message: Eye Protection
  - Text Language: English
  - Sign Description: Eye Protection
  - Material: Vinyl
  - Diameter: 450 mm
  - Sign or Label: Sign
  - Self-Adhesive: Yes



1812266 Eye Protection

## RS PRO VINYL FLOOR GRAPHIC WEAR FACE SHIELD SIGN WITH

- ขนาดบรรจุภัณฑ์: 1 x EA
- Text Language: None
  - Sign Description: Wear Face Shield
  - Material: Vinyl
  - Colour: Blue/White
  - Diameter: 400 mm
  - Height: 400 mm
  - Width: 400 mm
  - Self-Adhesive: Yes



2013308 None

## RS PRO VINYL FLOOR GRAPHIC WEAR SHOE COVERS SIGN WITH

- ขนาดบรรจุภัณฑ์: 1 x EA
- Text Language: None
  - Sign Description: Wear Shoe Covers
  - Material: Vinyl
  - Colour: Blue/White
  - Diameter: 400 mm
  - Height: 400 mm
  - Width: 400 mm
  - Self-Adhesive: Yes



2013311 None

## RS PRO PVC SOCIAL DISTANCING SITE SAFETY SIGN WITH ENGLISH

- ขนาดบรรจุภัณฑ์: 1 x EA
- Text Message: Site Safety
  - Text Language: English
  - Sign Description: Site Safety
  - Material: PVC
  - Height: 400 mm
  - Width: 300 mm
  - Self-Adhesive: No



2013312 Site Safety

## RS PRO PVC SOCIAL DISTANCING SITE SAFETY SIGN WITH ENGLISH

- ขนาดบรรจุภัณฑ์: 1 x EA
- Text Message: Reception Sign
  - Text Language: English
  - Sign Description: Site Safety
  - Material: PVC
  - Height: 400 mm
  - Width: 300 mm
  - Self-Adhesive: No



2013320 Reception Sign

**RS PRO PVC SOCIAL DISTANCING WORKPLACE SAFETY SIGN WITH**

- ขนาดบรรจุภัณฑ์: **1 x EA**
- Text Message: Covid 19 Reception Warning Sign
  - Text Language: English
  - Sign Description: Workplace Safety
  - Material: PVC
  - Height: 400 mm
  - Width: 300 mm
  - Self-Adhesive: No



2013323 Covid 19

**RS PRO VINYL MANDATORY SOCIAL DISTANCE SIGN WITH ENGLISH TEXT,**

- ขนาดบรรจุภัณฑ์: **1 x EA**
- Text Message: Respect Social Distance
  - Text Language: English
  - Sign Description: Social Distance
  - Material: Vinyl
  - Height: 100 mm
  - Width: 800 mm
  - Self-Adhesive: Yes



2013324 Respect Social

**RS PRO VINYL FLOOR GRAPHIC WASH HANDS SIGN WITH**

- ขนาดบรรจุภัณฑ์: **1 x EA**
- Text Language: None
  - Sign Description: Wash Hands
  - Material: Vinyl
  - Colour: Blue/White
  - Diameter: 200 mm
  - Height: 200 mm
  - Width: 200 mm
  - Self-Adhesive: Yes



2013330 None

**RS PRO VINYL FLOOR GRAPHIC WEAR PROTECTIVE CLOTHING SIGN**

- ขนาดบรรจุภัณฑ์: **1 x EA**
- Text Language: None
  - Sign Description: Wear Protective Clothing
  - Material: Vinyl
  - Colour: Blue/White
  - Diameter: 400 mm
  - Height: 400 mm
  - Width: 400 mm
  - Self-Adhesive: Yes



2013331 None

**RS PRO VINYL FLOOR GRAPHIC WASH HANDS SIGN WITH**

- ขนาดบรรจุภัณฑ์: **1 x EA**
- Text Language: None
  - Sign Description: Wash Hands
  - Material: Vinyl
  - Colour: Blue/White
  - Diameter: 400 mm
  - Height: 400 mm
  - Width: 400 mm
  - Self-Adhesive: Yes



2013334 None

**RS PRO VINYL FLOOR GRAPHIC USE HAND SANITISER SIGN WITH**

- ขนาดบรรจุภัณฑ์: **1 x EA**
- Text Language: None
  - Sign Description: Use Hand Sanitiser
  - Material: Vinyl
  - Colour: Blue/White
  - Diameter: 200 mm
  - Height: 200 mm
  - Width: 200 mm
  - Self-Adhesive: Yes



2013340 None

**RS PRO VINYL FLOOR GRAPHIC WEAR SHOE COVERS SIGN WITH**

- ขนาดบรรจุภัณฑ์: **1 x EA**
- Text Language: None
  - Sign Description: Wear Shoe Covers
  - Material: Vinyl
  - Colour: Blue/White
  - Diameter: 200 mm
  - Height: 200 mm
  - Width: 200 mm
  - Self-Adhesive: Yes



2013344 None

**RS PRO VINYL FLOOR GRAPHIC WEAR FACE MASK SIGN WITH**

- ขนาดบรรจุภัณฑ์: **1 x EA**
- Text Language: None
  - Sign Description: Wear Face Mask
  - Material: Vinyl
  - Colour: Blue/White
  - Diameter: 200 mm
  - Height: 200 mm
  - Width: 200 mm
  - Self-Adhesive: Yes



2013346 None

**RS PRO VINYL FLOOR GRAPHIC WEAR GLOVES SIGN WITH**

- ขนาดบรรจุภัณฑ์: **1 x EA**
- Text Language: None
  - Sign Description: Wear Gloves
  - Material: Vinyl
  - Colour: Blue/White
  - Diameter: 200 mm
  - Height: 200 mm
  - Width: 200 mm
  - Self-Adhesive: Yes



2013349 None

**RS PRO VINYL FLOOR GRAPHIC WEAR PROTECTIVE CLOTHING SIGN**

- ขนาดบรรจุภัณฑ์: **1 x EA**
- Text Language: None
  - Sign Description: Wear Protective Clothing
  - Material: Vinyl
  - Colour: Blue/White
  - Diameter: 200 mm
  - Height: 200 mm
  - Width: 200 mm
  - Self-Adhesive: Yes



2013355 None

**RS PRO PVC MANDATORY HYGIENE SIGN WITH ENGLISH TEXT, 300 X**

- ขนาดบรรจุภัณฑ์: **1 x EA**
- Text Message: Wash and Sanitize your hands routinely
  - Text Language: English
  - Sign Description: Hygiene
  - Material: PVC
  - Colour: Blue/White
  - Height: 200 mm
  - Width: 300 mm
  - Self-Adhesive: Yes



2013360 Wash and

**LOT DE 2 STICKERS SOL EXTERIEUR - PERSON**

- ขนาดบรรจุภัณฑ์: **2 x EA**
- Text Message: None
  - Sign Text/Symbol: Symbol = pedestrian
  - Text Language: None
  - Sign Description: Pedestrians
  - COVID Related: No
  - Material: PVC
  - Colour: Yellow
  - Quantity Per Package: 2



2267872 None

**RS PRO PP RIGID PLASTIC MANDATORY EYE PROTECTION SIGN**

- ขนาดบรรจุภัณฑ์: **1 x EA**
- Text Message: Eye Protection Must Be Worn
  - Text Language: English
  - Sign Description: Eye Protection
  - Material: PP Rigid Plastic
  - Colour: Blue/White
  - Quantity Per Package: 1
  - Height: 210 mm
  - Sign or Label: Sign



7631670 Eye Protection

**RS PRO VINYL MANDATORY EYE PROTECTION SIGN WITH**

- ขนาดบรรจุภัณฑ์: **1 x EA**
- Text Language: None
  - Sign Description: Eye Protection
  - Material: Vinyl
  - Colour: Blue/White
  - Quantity Per Package: 1
  - Height: 150 mm
  - Width: 150 mm
  - Sign or Label: Label



7631682 None

**RS PRO PP RIGID PLASTIC MANDATORY HIGH VISIBILITY**

- ขนาดบรรจุภัณฑ์: **1 x EA**
- Text Message: High Visibility Clothing Must Be Worn In This Area
  - Text Language: English
  - Sign Description: High Visibility Clothing
  - Material: PP Rigid Plastic
  - Colour: Blue/White
  - Quantity Per Package: 1
  - Height: 210 mm
  - Sign or Label: Sign



7631686 High Visibility

**RS PRO VINYL MANDATORY EYE PROTECTION SIGN WITH ENGLISH**

- ขนาดบรรจุภัณฑ์: **1 x EA**
- Text Message: Eye Protection Must Be Worn
  - Text Language: English
  - Sign Description: Eye Protection
  - Material: Vinyl
  - Colour: Blue/White
  - Quantity Per Package: 1
  - Height: 210 mm
  - Sign or Label: Label



7631689 Eye Protection

## RS PRO PP MANDATORY HYGIENE SIGN WITH ENGLISH TEXT

- ขนาดบรรจุภัณฑ์: **1 x EA**
- Text Message: Wash Your Hands Please
  - Text Language: English
  - Sign Description: Hygiene
  - Material: PP
  - Colour: White
  - Quantity Per Package: 1
  - Height: 148 mm
  - Sign or Label: Sign



7631692 Wash Your

## RS PRO VINYL MANDATORY HYGIENE SIGN WITH ENGLISH TEXT

- ขนาดบรรจุภัณฑ์: **1 x EA**
- Text Message: Now Wash Hands
  - Text Language: English
  - Sign Description: Hygiene
  - Material: Vinyl
  - Colour: White
  - Quantity Per Package: 1
  - Height: 148 mm
  - Sign or Label: Label



7631702 Now Wash Hands

## RS PRO PP RIGID PLASTIC MANDATORY HIGH VISIBILITY

- ขนาดบรรจุภัณฑ์: **1 x EA**
- Text Message: High Visibility Clothing Must Be Worn In This Area
  - Text Language: English
  - Sign Description: High Visibility Clothing
  - Material: PP Rigid Plastic
  - Colour: Blue/White
  - Quantity Per Package: 1
  - Height: 594 mm
  - Sign or Label: Sign



7631761 High Visibility

## RS PRO PP RIGID PLASTIC MANDATORY PROTECTIVE CLOTHING

- ขนาดบรรจุภัณฑ์: **1 x EA**
- Text Message: Protective Clothing Must Be Worn In This Area
  - Text Language: English
  - Sign Description: Protective Clothing
  - Material: PP Rigid Plastic
  - Colour: Blue/White
  - Height: 210 mm
  - Width: 148 mm
  - Sign or Label: Sign



7631765 Protective

## RS PRO PP RIGID PLASTIC MANDATORY MASK SIGN WITH

- ขนาดบรรจุภัณฑ์: **1 x EA**
- Text Message: Wear Mask
  - Text Language: English
  - Sign Description: Mask
  - Material: PP Rigid Plastic
  - Colour: Blue/White
  - Quantity Per Package: 1
  - Height: 210 mm
  - Sign or Label: Sign



7631768 Wear Mask

## RS PRO PP RIGID PLASTIC MANDATORY SOUND HORN SIGN

- ขนาดบรรจุภัณฑ์: **1 x EA**
- Text Message: Sound Horn
  - Text Language: English
  - Sign Description: Sound Horn
  - Material: PP Rigid Plastic
  - Colour: Blue/White
  - Quantity Per Package: 1
  - Height: 400 mm
  - Sign or Label: Sign



7631869 Sound Horn

## RS PRO PP RIGID PLASTIC MANDATORY FOOT PROTECTION

- ขนาดบรรจุภัณฑ์: **1 x EA**
- Text Message: Foot Protection Must Be Worn
  - Text Language: English
  - Sign Description: Foot Protection
  - Material: PP Rigid Plastic
  - Colour: Blue/White
  - Quantity Per Package: 1
  - Height: 594 mm
  - Sign or Label: Label



7631884 Foot Protection

## RS PRO VINYL MANDATORY FOOT PROTECTION SIGN WITH ENGLISH

- ขนาดบรรจุภัณฑ์: **1 x EA**
- Text Message: Protective Footwear
  - Text Language: English
  - Sign Description: Foot Protection
  - Material: Vinyl
  - Colour: White
  - Quantity Per Package: 1
  - Height: 148 mm
  - Sign or Label: Label



7632005 Protective

## RS PRO VINYL MANDATORY PROTECTIVE GLOVES SIGN WITH

- ขนาดบรรจุภัณฑ์: **1 x EA**
- Text Message: None
  - Sign Description: Protective Gloves
  - Material: Vinyl
  - Colour: White
  - Quantity Per Package: 1
  - Height: 150 mm
  - Width: 150 mm
  - Sign or Label: Label



7632014 None

## RS PRO VINYL MANDATORY PROTECTIVE GLOVES SIGN WITH

- ขนาดบรรจุภัณฑ์: **1 x EA**
- Text Message: Hand Protection Must Be Worn
  - Text Language: English
  - Sign Description: Protective Gloves
  - Material: Vinyl
  - Colour: White
  - Quantity Per Package: 1
  - Height: 148 mm
  - Sign or Label: Label



7632017 Hand Protection

## RS PRO PP SIGN HEAD PROTECTION SIGN WITH ENGLISH TEXT

- ขนาดบรรจุภัณฑ์: **1 x EA**
- Text Message: Head protection must be worn
  - Text Language: English
  - Sign Description: Head Protection
  - Material: PP
  - Colour: White
  - Quantity Per Package: 1
  - Height: 148 mm
  - Sign or Label: Sign



7632039 Head protection

## RS PRO VINYL MANDATORY WEAR EAR PROTECTION SIGN WITH

- ขนาดบรรจุภัณฑ์: **1 x EA**
- Text Message: None
  - Sign Description: Wear Ear Protection
  - Material: Vinyl
  - Colour: Blue/White
  - Quantity Per Package: 1
  - Height: 100 mm
  - Width: 100 mm
  - Sign or Label: Label



8134473 None

## RS PRO VINYL MANDATORY HEAD PROTECTION SIGN WITH

- ขนาดบรรจุภัณฑ์: **1 x EA**
- Text Language: None
  - Sign Description: Head Protection
  - Material: Vinyl
  - Colour: Blue/White
  - Height: 100 mm
  - Width: 100 mm
  - Sign or Label: Label
  - Self-Adhesive: Yes



8134476 None

## RS PRO VINYL MANDATORY EYE PROTECTION SIGN WITH

- ขนาดบรรจุภัณฑ์: **1 x EA**
- Text Language: None
  - Sign Description: Eye Protection
  - Material: Vinyl
  - Colour: Blue/White
  - Quantity Per Package: 1
  - Height: 100 mm
  - Width: 100 mm
  - Sign or Label: Label



8134479 None

## RS PRO VINYL MANDATORY RESPIRATORY PROTECTION SIGN

- ขนาดบรรจุภัณฑ์: **1 x EA**
- Text Language: None
  - Sign Description: Respiratory Protection
  - Material: Vinyl
  - Colour: Blue/White
  - Quantity Per Package: 1
  - Height: 100 mm
  - Width: 100 mm
  - Sign or Label: Label



8134482 None

## RS PRO VINYL MANDATORY FOOT PROTECTION SIGN WITH

- ขนาดบรรจุภัณฑ์: **1 x EA**
- Text Language: None
  - Sign Description: Foot Protection
  - Material: Vinyl
  - Colour: Blue/White
  - Quantity Per Package: 1
  - Height: 100 mm
  - Width: 100 mm
  - Sign or Label: Label



8134485 None

**RS PRO VINYL MANDATORY PROTECTIVE GLOVES SIGN WITH**

- ขนาดบรรจุภัณฑ์: **1 x EA**
- Text Language: None
  - Sign Description: Protective Gloves
  - Material: Vinyl
  - Colour: Blue/White
  - Quantity Per Package: 1
  - Height: 100 mm
  - Width: 100 mm
  - Sign or Label: Label



8134489 None

**RS PRO VINYL MANDATORY USE THIS WALKWAY SIGN WITH PICTOGRAM**

- ขนาดบรรจุภัณฑ์: **1 x EA**
- Text Language: None
  - Sign Description: Use This Walkway
  - Material: Vinyl
  - Colour: Blue/White
  - Quantity Per Package: 1
  - Height: 100 mm
  - Width: 100 mm
  - Sign or Label: Label



8134491 None

**RS PRO VINYL MANDATORY HIGH VISIBILITY CLOTHING SIGN WITH**

- ขนาดบรรจุภัณฑ์: **1 x EA**
- Text Language: None
  - Sign Description: High Visibility Clothing
  - Material: Vinyl
  - Colour: Blue/White
  - Quantity Per Package: 1
  - Height: 100 mm
  - Width: 100 mm
  - Sign or Label: Label



8134495 None

**RS PRO VINYL MANDATORY MASK SIGN WITH PICTOGRAM ONLY TEXT**

- ขนาดบรรจุภัณฑ์: **1 x EA**
- Text Language: None
  - Sign Description: Mask
  - Material: Vinyl
  - Colour: Blue/White
  - Quantity Per Package: 1
  - Height: 100 mm
  - Width: 100 mm
  - Sign or Label: Label



8134498 None

**RS PRO PLASTIC MANDATORY WEAR EAR PROTECTION SIGN WITH**

- ขนาดบรรจุภัณฑ์: **1 x EA**
- Text Language: None
  - Sign Description: Wear Ear Protection
  - Material: Plastic
  - Colour: Blue/White
  - Quantity Per Package: 1
  - Height: 200 mm
  - Width: 200 mm
  - Sign or Label: Sign



8134580 None

**RS PRO PLASTIC MANDATORY HEAD PROTECTION SIGN WITH**

- ขนาดบรรจุภัณฑ์: **1 x EA**
- Text Language: None
  - Sign Description: Head Protection
  - Material: Plastic
  - Colour: Blue/White
  - Quantity Per Package: 1
  - Height: 200 mm
  - Width: 200 mm
  - Sign or Label: Sign



8134583 None

**RS PRO PLASTIC MANDATORY EYE PROTECTION SIGN WITH**

- ขนาดบรรจุภัณฑ์: **1 x EA**
- Text Language: None
  - Sign Description: Eye Protection
  - Material: Plastic
  - Colour: Blue/White
  - Quantity Per Package: 1
  - Height: 200 mm
  - Width: 200 mm
  - Sign or Label: Sign



8134586 None

**RS PRO PLASTIC MANDATORY FOOT PROTECTION SIGN WITH**

- ขนาดบรรจุภัณฑ์: **1 x EA**
- Text Language: None
  - Sign Description: Foot Protection
  - Material: Plastic
  - Colour: Blue/White
  - Quantity Per Package: 1
  - Height: 200 mm
  - Width: 200 mm
  - Sign or Label: Sign



8134592 None

**RS PRO PLASTIC MANDATORY PROTECTIVE GLOVES SIGN WITH**

- ขนาดบรรจุภัณฑ์: **1 x EA**
- Text Language: None
  - Sign Description: Protective Gloves
  - Material: Plastic
  - Colour: Blue/White
  - Quantity Per Package: 1
  - Height: 200 mm
  - Width: 200 mm
  - Sign or Label: Sign



8134596 None

**RS PRO PLASTIC MANDATORY RESPIRATORY PROTECTION SIGN WITH**

- ขนาดบรรจุภัณฑ์: **1 x EA**
- Text Language: None
  - Sign Description: Respiratory Protection
  - Material: Plastic
  - Colour: Blue/White
  - Quantity Per Package: 1
  - Height: 200 mm
  - Width: 200 mm
  - Sign or Label: Sign



8134599 None

**RS PRO PLASTIC MANDATORY HIGH VISIBILITY CLOTHING SIGN WITH**

- ขนาดบรรจุภัณฑ์: **1 x EA**
- Text Language: None
  - Sign Description: High Visibility Clothing
  - Material: Plastic
  - Colour: Blue/White
  - Quantity Per Package: 1
  - Height: 200 mm
  - Width: 200 mm
  - Sign or Label: Sign



8134603 None

**RS PRO PLASTIC MANDATORY MASK SIGN WITH PICTOGRAM ONLY TEXT**

- ขนาดบรรจุภัณฑ์: **1 x EA**
- Text Language: None
  - Sign Description: Mask
  - Material: Plastic
  - Colour: Blue/White
  - Quantity Per Package: 1
  - Height: 200 mm
  - Width: 200 mm
  - Sign or Label: Sign



8134606 None

**RS PRO PLASTIC MANDATORY USE THIS WALKWAY SIGN WITH**

- ขนาดบรรจุภัณฑ์: **1 x EA**
- Text Language: None
  - Sign Description: Use This Walkway
  - Material: Plastic
  - Colour: Blue/White
  - Quantity Per Package: 1
  - Height: 200 mm
  - Width: 200 mm
  - Sign or Label: Sign



8134609 None

**RS PRO PLASTIC MANDATORY SOUND HORN SIGN WITH PICTOGRAM ONLY**

- ขนาดบรรจุภัณฑ์: **1 x EA**
- Text Language: None
  - Sign Description: Sound Horn
  - Material: Plastic
  - Colour: Blue/White
  - Quantity Per Package: 1
  - Height: 200 mm
  - Width: 200 mm
  - Sign or Label: Sign



8578665 None

**RS PRO VINYL MANDATORY EYE PROTECTION SIGN WITH**

- ขนาดบรรจุภัณฑ์: **5 x EA**
- Text Language: None
  - Sign Description: Eye Protection
  - Material: Vinyl
  - Colour: Blue/White
  - Quantity Per Package: 5
  - Height: 50 mm
  - Width: 50 mm
  - Sign or Label: Label



9175396 None

**PLASTIC NO SMOKING PROHIBITION SIGN, NO SMOKING, ENGLISH**

- ขนาดบรรจุภัณฑ์: **5 x EA**
- Text Message: No Smoking
  - Text Language: English
  - Sign Description: No Smoking
  - Material: Plastic
  - Colour: Black/Red/White
  - Quantity Per Package: 5
  - Height: 200 mm
  - Width: 150 mm



863003 No Smoking

## VINYL NO ACCESS/ENTRY PROHIBITION SIGN, NO ADMITTANCE-

- ขนาดบรรจุภัณฑ์: **1 x EA**
- Text Message: No Admittance Authorised Personnel Only
  - Text Language: English
  - Sign Description: No Access/Entry
  - Material: Vinyl
  - Colour: Black/Red/White
  - Quantity Per Package: 1
  - Height: 400 mm
  - Width: 300 mm



**863508** No Admittance

## PVC NO SMOKING PROHIBITION SIGN, NO SMOKING NO NAKED

- ขนาดบรรจุภัณฑ์: **1 x EA**
- Text Message: No Smoking No Naked Lights, Warning Petroleum Mixture
  - Text Language: English
  - Sign Description: No Smoking
  - Material: PVC
  - Colour: Black/Red/White/Yellow
  - Quantity Per Package: 1
  - Height: 370 mm
  - Width: 630 mm



**2198294** No Smoking No

## PP RIGID PLASTIC DANGER PROHIBITION SIGN, DANGER KEEP

- ขนาดบรรจุภัณฑ์: **1 x EA**
- Text Message: Danger Keep Out
  - Text Language: English
  - Sign Description: Danger
  - Material: PP Rigid Plastic
  - Colour: Black/Blue/White/Yellow
  - Quantity Per Package: 1
  - Height: 300 mm
  - Width: 500 mm



**7631604** Danger Keep Out

## PP NO SMOKING PROHIBITION SIGN, NO EATING, NO SMOKING, ENGLISH

- ขนาดบรรจุภัณฑ์: **1 x EA**
- Text Message: No Eating, No Smoking
  - Text Language: English
  - Sign Description: No Smoking
  - Material: PP
  - Colour: White
  - Quantity Per Package: 1
  - Height: 300 mm
  - Width: 300 mm



**7631724** No Eating, No

## PP RIGID PLASTIC PROHIBITION SIGN, DO NOT USE MOBILE PHONES,

- ขนาดบรรจุภัณฑ์: **1 x EA**
- Text Message: Do Not Use Mobile Phones
  - Text Language: English
  - Material: PP Rigid Plastic
  - Colour: Black/Red/White
  - Quantity Per Package: 1
  - Height: 210 mm
  - Width: 148 mm
  - Sign or Label: Sign



**7631737** Do Not Use

## PP RIGID PLASTIC NO SMOKING PROHIBITION SIGN, NO SMOKING,

- ขนาดบรรจุภัณฑ์: **6 x EA**
- Text Message: No Smoking
  - Text Language: English
  - Sign Description: No Smoking
  - Material: PP Rigid Plastic
  - Colour: Black/Red/White
  - Quantity Per Package: 6
  - Height: 297 mm
  - Width: 210 mm



**7631771** No Smoking

## PP RIGID PLASTIC KEEP OUT PROHIBITION SIGN, UNAUTHORISED

- ขนาดบรรจุภัณฑ์: **1 x EA**
- Text Message: Unauthorised Persons Not To Use This Machine
  - Text Language: English
  - Sign Description: Keep Out
  - Material: PP Rigid Plastic
  - Colour: Black/Red/White
  - Quantity Per Package: 1
  - Height: 210 mm
  - Width: 148 mm



**7631777** Unauthorised

## PP RIGID PLASTIC FIRE SAFETY PROHIBITION SIGN, EVENT OF FIRE-

- ขนาดบรรจุภัณฑ์: **1 x EA**
- Text Message: In The Event Of Fire Do Not Use This Lift
  - Text Language: English
  - Sign Description: Fire Safety
  - Material: PP Rigid Plastic
  - Colour: Black/Red/White
  - Quantity Per Package: 1
  - Height: 210 mm
  - Width: 148 mm



**7631853** In The Event Of

## PP RIGID PLASTIC KEEP OUT PROHIBITION SIGN, NO ADMITTANCE-

- ขนาดบรรจุภัณฑ์: **1 x EA**
- Text Message: No Admittance Authorised Personnel Only
  - Text Language: English
  - Sign Description: Keep Out
  - Material: PP Rigid Plastic
  - Colour: Black/Red/White
  - Quantity Per Package: 1
  - Height: 420 mm
  - Width: 297 mm



**7631862** No Admittance

## PP RIGID PLASTIC KEEP OUT PROHIBITION SIGN, NO ADMITTANCE-

- ขนาดบรรจุภัณฑ์: **1 x EA**
- Text Message: No Admittance Authorised Personnel Only
  - Text Language: English
  - Sign Description: Keep Out
  - Material: PP Rigid Plastic
  - Colour: Black/Red/White
  - Quantity Per Package: 1
  - Height: 210 mm
  - Width: 148 mm



**7631866** No Admittance

## PP RIGID PLASTIC NO PARKING PROHIBITION SIGN, NO PARKING,

- ขนาดบรรจุภัณฑ์: **1 x EA**
- Text Message: No Parking
  - Text Language: English
  - Sign Description: No Parking
  - Material: PP Rigid Plastic
  - Colour: Red/White
  - Quantity Per Package: 1
  - Height: 300 mm
  - Width: 500 mm



**7631875** No Parking

## PP RIGID PLASTIC DO NOT TOUCH PROHIBITION SIGN, DO NOT TOUCH

- ขนาดบรรจุภัณฑ์: **1 x EA**
- Text Message: Do Not Touch Men Working
  - Text Language: English
  - Sign Description: Do Not Touch
  - Material: PP Rigid Plastic
  - Colour: Black/Red/White
  - Quantity Per Package: 1
  - Height: 100 mm
  - Width: 250 mm



**7631995** Do Not Touch

## VINYL KEEP OUT PROHIBITION SIGN, NO ADMITTANCE-SIGN, ENGLISH

- ขนาดบรรจุภัณฑ์: **1 x EA**
- Text Message: No Admittance Authorised Personnel Only
  - Text Language: English
  - Sign Description: Keep Out
  - Material: Vinyl
  - Colour: White
  - Quantity Per Package: 1
  - Height: 148 mm
  - Width: 210 mm



**7632023** No Admittance

## VINYL NO SMOKING PROHIBITION SIGN, NONE

- ขนาดบรรจุภัณฑ์: **1 x EA**
- Text Language: None
  - Sign Description: No Smoking
  - Material: Vinyl
  - Colour: Black/Red/White
  - Quantity Per Package: 1
  - Height: 100 mm
  - Width: 100 mm
  - Sign or Label: Label



**8134502** None

## VINYL NO PEDESTRIANS PROHIBITION SIGN, NONE

- ขนาดบรรจุภัณฑ์: **1 x EA**
- Text Language: None
  - Sign Description: No Pedestrians
  - Material: Vinyl
  - Colour: Black/Red/White
  - Quantity Per Package: 1
  - Height: 100 mm
  - Width: 100 mm
  - Sign or Label: Label



**8134505** None

## VINYL NO MOBILES PROHIBITION SIGN, NONE

- ขนาดบรรจุภัณฑ์: **1 x EA**
- Text Language: None
  - Sign Description: No Mobiles
  - Material: Vinyl
  - Colour: Black/Red/White
  - Quantity Per Package: 1
  - Height: 100 mm
  - Width: 100 mm
  - Sign or Label: Label



**8134508** None

**VINYL NO FORK LIFT TRUCKS PROHIBITION SIGN, NONE**

- ขนาดบรรจุภัณฑ์: **1 x EA**
- Text Language: None
  - Sign Description: No Fork Lift Trucks
  - Material: Vinyl
  - Colour: Black/Red/White
  - Quantity Per Package: 1
  - Height: 100 mm
  - Width: 100 mm
  - Sign or Label: Label



8134511 None

**PLASTIC NO PEDESTRIANS PROHIBITION SIGN, NONE**

- ขนาดบรรจุภัณฑ์: **1 x EA**
- Text Language: None
  - Sign Description: No Pedestrians
  - Material: Plastic
  - Colour: Black/Red/White
  - Quantity Per Package: 1
  - Height: 200 mm
  - Width: 200 mm
  - Sign or Label: Sign



8134612 None

**PLASTIC NO MOBILES PROHIBITION SIGN, NONE**

- ขนาดบรรจุภัณฑ์: **1 x EA**
- Text Language: None
  - Sign Description: No Mobiles
  - Material: Plastic
  - Colour: Black/Red/White
  - Height: 200 mm
  - Width: 200 mm
  - Sign or Label: Sign
  - Self-Adhesive: No



8134615 None

**PLASTIC NO SMOKING PROHIBITION SIGN, NONE**

- ขนาดบรรจุภัณฑ์: **1 x EA**
- Text Language: None
  - Sign Description: No Smoking
  - Material: Plastic
  - Colour: Black/Red/White
  - Quantity Per Package: 1
  - Height: 200 mm
  - Width: 200 mm
  - Sign or Label: Sign



8134619 None

**PLASTIC NO FORK LIFT TRUCKS PROHIBITION SIGN, NONE**

- ขนาดบรรจุภัณฑ์: **1 x EA**
- Text Language: None
  - Sign Description: No Fork Lift Trucks
  - Material: Plastic
  - Colour: Black/Red/White
  - Quantity Per Package: 1
  - Height: 200 mm
  - Width: 200 mm
  - Sign or Label: Sign



8134628 None

**VINYL NOT DRINKING WATER PROHIBITION SIGN, NONE**

- ขนาดบรรจุภัณฑ์: **1 x EA**
- Text Language: None
  - Sign Description: Not Drinking Water
  - Material: Vinyl
  - Colour: Black/Red/White
  - Quantity Per Package: 1
  - Height: 100 mm
  - Width: 100 mm
  - Sign or Label: Label



8578637 None

**VINYL DO NOT USE LIFT IN THE EVENT OF FIRE PROHIBITION SIGN, NONE**

- ขนาดบรรจุภัณฑ์: **1 x EA**
- Text Language: None
  - Sign Description: Do Not Use Lift in the Event of Fire
  - Material: Vinyl
  - Colour: Black/Red/White
  - Quantity Per Package: 1
  - Height: 100 mm
  - Width: 100 mm
  - Sign or Label: Label



8578643 None

**PLASTIC NOT DRINKING WATER PROHIBITION SIGN, NONE**

- ขนาดบรรจุภัณฑ์: **1 x EA**
- Text Language: None
  - Sign Description: Not Drinking Water
  - Material: Plastic
  - Colour: Black/Red/White
  - Quantity Per Package: 1
  - Height: 200 mm
  - Width: 200 mm
  - Sign or Label: Sign



8578646 None

**PLASTIC DO NOT USE LIFT IN THE EVENT OF FIRE PROHIBITION SIGN, NONE**

- ขนาดบรรจุภัณฑ์: **1 x EA**
- Text Language: None
  - Sign Description: Do Not Use Lift in the Event of Fire
  - Material: Plastic
  - Colour: Black/Red/White
  - Quantity Per Package: 1
  - Height: 200 mm
  - Width: 200 mm
  - Sign or Label: Sign



8578659 None

**PLASTIC GENERAL PROHIBITION PROHIBITION SIGN, NONE**

- ขนาดบรรจุภัณฑ์: **1 x EA**
- Text Language: None
  - Sign Description: General Prohibition
  - Material: Plastic
  - Colour: Red/White
  - Quantity Per Package: 1
  - Height: 200 mm
  - Width: 200 mm
  - Sign or Label: Sign



8578677 None

**VINYL DO NOT TOUCH PROHIBITION SIGN, NONE**

- ขนาดบรรจุภัณฑ์: **1 x EA**
- Text Language: None
  - Sign Description: Do Not Touch
  - Material: Vinyl
  - Colour: Black/Red/White
  - Quantity Per Package: 1
  - Height: 100 mm
  - Width: 100 mm
  - Sign or Label: Label



8578687 None

**PLASTIC DO NOT TOUCH PROHIBITION SIGN, NONE**

- ขนาดบรรจุภัณฑ์: **1 x EA**
- Text Language: None
  - Sign Description: Do Not Touch
  - Material: Plastic
  - Colour: Black/Red/White
  - Quantity Per Package: 1
  - Height: 200 mm
  - Width: 200 mm
  - Sign or Label: Sign



8578699 None

**PLASTIC DO NOT WALK OR STAND HERE PROHIBITION SIGN, NONE**

- ขนาดบรรจุภัณฑ์: **1 x EA**
- Text Language: None
  - Sign Description: Do Not Walk or Stand Here
  - Material: Plastic
  - Colour: Black/Red/White
  - Quantity Per Package: 1
  - Height: 200 mm
  - Width: 200 mm
  - Sign or Label: Sign



8578712 None

**RS PRO VINYL GREEN/WHITE SAFE CONDITIONS SIGN, EMERGENCY**

- ขนาดบรรจุภัณฑ์: **5 x EA**
- Text Message: Emergency Stop
  - Text Language: English
  - Sign Description: Emergency Stop
  - Self-Adhesive: Yes
  - Material: Vinyl
  - Colour: Green/White
  - Quantity Per Package: 5
  - Height: 200 mm



4920740 Emergency Stop

**RS PRO VINYL GREEN/WHITE SAFE CONDITIONS LABEL, NONE**

- ขนาดบรรจุภัณฑ์: **1 x EA**
- Text Language: None
  - Sign Description: Emergency Stop Button
  - Self-Adhesive: Yes
  - Material: Vinyl
  - Colour: Green/White
  - Quantity Per Package: 1
  - Height: 100 mm
  - Width: 100 mm



8578611 None

**RS PRO PLASTIC GREEN/WHITE SAFE CONDITIONS SIGN, NONE**

- ขนาดบรรจุภัณฑ์: **1 x EA**
- Text Language: None
  - Sign Description: Emergency Stop Button
  - Self-Adhesive: No
  - Material: Plastic
  - Colour: Green/White
  - Quantity Per Package: 1
  - Height: 200 mm
  - Width: 200 mm



8578624 None

## RS PRO POLYPROPYLENE SECURITY LABEL, CCTV SIGN, ENGLISH, 210 MM

- ขนาดบรรจุภัณฑ์: **1 x EA**
- Text Message: CCTV Sign
  - Text Language: English
  - Material: Polypropylene
  - Height: 210 mm
  - Width: 148 mm
  - Sign or Label: Sign



1812220 CCTV Sign

## RS PRO POLYPROPYLENE SECURITY LABEL, CCTV SIGN, ENGLISH, 210 MM

- ขนาดบรรจุภัณฑ์: **1 x EA**
- Text Message: CCTV Sign
  - Text Language: English
  - Material: Polypropylene
  - Height: 210 mm
  - Width: 148 mm
  - Sign or Label: Sign



1812222 CCTV Sign

## RS PRO WHITE PP CCTV SIGN, CCTV IN OPERATION, ENGLISH, CCTV, 300

- ขนาดบรรจุภัณฑ์: **1 x EA**
- Text Message: CCTV in Operation
  - Text Language: English
  - Sign Description: CCTV
  - Self-Adhesive: No
  - Material: PP
  - Colour: White
  - Height: 300 mm
  - Width: 400 mm



7631516 CCTV in

## RS PRO HAZARD WARNING SIGN (ENGLISH)

- ขนาดบรรจุภัณฑ์: **10 x EA**
- Text Message: Out Of Order
  - Text Language: English
  - Material: Plastic
  - Colour: Black/Yellow
  - Quantity Per Package: 10
  - Height: 96 mm
  - Width: 50 mm
  - Sign Type: Label



556187 Out Of Order

## RS PRO GENERAL HAZARD HAZARD & WARNING LABEL (ENGLISH)

- ขนาดบรรจุภัณฑ์: **1 x EA**
- Text Message: Warning Forklift Truck area
  - Text Language: English
  - Sign Description: Warning
  - Material: Vinyl
  - Diameter: 500 mm
  - Sign Type: Label
  - Hazard Type: General Hazard



1366407 Warning Forklift

## RS PRO GENERAL HAZARD HAZARD & WARNING LABEL (ENGLISH)

- ขนาดบรรจุภัณฑ์: **1 x EA**
- Text Message: Warning Forklift Truck area
  - Text Language: English
  - Sign Description: Warning
  - Material: Vinyl
  - Diameter: 500 mm
  - Sign Type: Label
  - Hazard Type: General Hazard



1366408 Warning Forklift

## RS PRO AREA HAZARD HAZARD & WARNING LABEL (ENGLISH)

- ขนาดบรรจุภัณฑ์: **1 x EA**
- Text Message: Pedestrian Route
  - Text Language: English
  - Sign Description: Pedestrians
  - Material: Vinyl
  - Diameter: 500 mm
  - Sign Type: Label
  - Hazard Type: Area Hazard



1366410 Pedestrian Route

## RS PRO GENERAL HAZARD HAZARD & WARNING LABEL (ENGLISH)

- ขนาดบรรจุภัณฑ์: **1 x EA**
- Text Message: Safety Starts Here
  - Text Language: English
  - Sign Description: Site Safety
  - Material: Vinyl
  - Diameter: 500 mm
  - Sign Type: Label
  - Hazard Type: General Hazard



1366411 Safety Starts

## RS PRO GENERAL HAZARD HAZARD & WARNING LABEL (ENGLISH)

- ขนาดบรรจุภัณฑ์: **1 x EA**
- Text Message: Fork Lift Trucks Operating In This Area
  - Text Language: English
  - Sign Description: Caution
  - Material: Vinyl
  - Diameter: 500 mm
  - Sign Type: Label
  - Hazard Type: General Hazard



1366413 Fork Lift

## RS PRO GENERAL HAZARD HAZARD & WARNING LABEL (ENGLISH)

- ขนาดบรรจุภัณฑ์: **1 x EA**
- Text Message: Watch Your Step
  - Text Language: English
  - Sign Description: Warning
  - Material: Vinyl
  - Height: 100 mm
  - Width: 600 mm
  - Hazard Type: General Hazard



1366415 Watch Your Step

## RS PRO GENERAL HAZARD HAZARD & WARNING LABEL (ENGLISH)

- ขนาดบรรจุภัณฑ์: **1 x EA**
- Text Message: Mind The Step
  - Text Language: English
  - Sign Description: Caution
  - Material: Vinyl
  - Height: 100 mm
  - Width: 600 mm
  - Hazard Type: General Hazard



1366416 Mind The Step

## RS PRO GENERAL HAZARD HAZARD & WARNING SIGN (ENGLISH)

- ขนาดบรรจุภัณฑ์: **1 x EA**
- Text Message: ARC Flash and Shock Hazard
  - Text Language: English
  - Sign Description: Warning
  - Material: Polystyrene Vinyl
  - Colour: Black/White, Orange/White
  - Quantity Per Package: 1
  - Height: 89 mm
  - Width: 127 mm



1615875 ARC Flash and

## RS PRO GENERAL HAZARD HAZARD & WARNING SIGN (ENGLISH)

- ขนาดบรรจุภัณฑ์: **1 x EA**
- Text Message: Dangerous
  - Text Language: English
  - Material: PP
  - Height: 400 mm
  - Width: 300 mm
  - Hazard Type: General Hazard



1812229 Dangerous

## RS PRO GENERAL HAZARD HAZARD & WARNING LABEL (ENGLISH)

- ขนาดบรรจุภัณฑ์: **1 x EA**
- Text Message: GHS Corrosive
  - Text Language: English
  - Material: Gloss Polymeric Vinyl
  - Colour: White
  - Quantity Per Package: 4
  - Height: 100 mm
  - Width: 100 mm
  - Sign Type: Label



1812255 GHS Corrosive

## RS PRO GENERAL HAZARD HAZARD & WARNING SIGN

- ขนาดบรรจุภัณฑ์: **1 x EA**
- Material: Polypropylene
  - Colour: Blue
  - Quantity Per Package: 1
  - Height: 640 mm
  - Sign Type: Folding Sign
  - Photoluminescent: No
  - Hazard Type: General Hazard



2267855 Polypropylene

## RS PRO ELECTRICAL HAZARD WARNING SIGN (ENGLISH)

- ขนาดบรรจุภัณฑ์: **1 x EA**
- Text Message: Danger 240 Volts
  - Text Language: English
  - Sign Description: Electricity Danger
  - Material: PP Rigid Plastic
  - Colour: Black/Yellow
  - Quantity Per Package: 1
  - Height: 210 mm
  - Width: 148 mm



7631535 Danger 240 Volts

**RS PRO SELF-ADHESIVE GENERAL HAZARD HAZARD WARNING SIGN**

- ขนาดบรรจุภัณฑ์: **1 x EA**
- Text Message: Caution Wet Floor
  - Text Language: English
  - Sign Description: Wet Floor
  - Material: Vinyl
  - Colour: Black/Yellow
  - Height: 210 mm
  - Width: 148 mm
  - Sign Type: Label



**7631538** Caution Wet

**RS PRO ELECTRICAL HAZARD WARNING SIGN (ENGLISH)**

- ขนาดบรรจุภัณฑ์: **1 x EA**
- Text Message: Danger 240 Volts
  - Text Language: English
  - Sign Description: Electricity Danger
  - Material: Vinyl
  - Colour: Black/Yellow
  - Height: 210 mm
  - Width: 148 mm
  - Sign Type: Sign



**7631544** Danger 240 Volts

**RS PRO ELECTRICAL HAZARD WARNING SIGN (ENGLISH)**

- ขนาดบรรจุภัณฑ์: **1 x EA**
- Text Message: Danger 415 Volts
  - Text Language: English
  - Sign Description: Electricity Danger
  - Material: PP Rigid Plastic
  - Colour: Black/Yellow
  - Height: 210 mm
  - Width: 148 mm
  - Sign Type: Sign



**7631547** Danger 415 Volts

**RS PRO ELECTRICAL HAZARD WARNING SIGN (ENGLISH)**

- ขนาดบรรจุภัณฑ์: **1 x EA**
- Text Message: Danger 415 Volts
  - Text Language: English
  - Sign Description: Electricity Danger
  - Material: PP Rigid Plastic
  - Colour: Black/Yellow
  - Height: 400 mm
  - Width: 300 mm
  - Sign Type: Sign



**7631550** Danger 415 Volts

**RS PRO ELECTRICAL HAZARD WARNING SIGN (ENGLISH, FRENCH)**

- ขนาดบรรจุภัณฑ์: **1 x EA**
- Text Message: Danger 440 Volts
  - Text Language: English, French
  - Sign Description: Electricity Danger
  - Material: PP Rigid Plastic
  - Colour: Black/Yellow
  - Height: 175 mm
  - Width: 125 mm
  - Sign Type: Sign



**7631557** Danger 440 Volts

**RS PRO GENERAL HAZARD HAZARD WARNING SIGN (ENGLISH)**

- ขนาดบรรจุภัณฑ์: **1 x EA**
- Text Message: Danger Arc Welding
  - Text Language: English
  - Sign Description: General danger
  - Material: PP
  - Colour: Black/Yellow
  - Quantity Per Package: 1
  - Height: 300 mm
  - Width: 250 mm



**7631563** Danger Arc

**RS PRO SELF-ADHESIVE ELECTRICAL HAZARD WARNING SIGN (ENGLISH, FRENCH)**

- ขนาดบรรจุภัณฑ์: **1 x EA**
- Text Message: Danger 440 Volts
  - Text Language: English, French
  - Sign Description: Electricity Danger
  - Material: Vinyl
  - Colour: Black/Yellow
  - Height: 175 mm
  - Width: 125 mm
  - Sign Type: Label



**7631566** Danger 440 Volts

**RS PRO GENERAL HAZARD HAZARD WARNING SIGN (ENGLISH)**

- ขนาดบรรจุภัณฑ์: **1 x EA**
- Text Message: Danger Automatic Machinery May Start Without Warning
  - Text Language: English
  - Sign Description: Danger
  - Material: PP
  - Colour: Black/Yellow
  - Height: 300 mm
  - Width: 250 mm
  - Sign Type: Sign



**7631572** Danger

**RS PRO SELF-ADHESIVE GENERAL HAZARD HAZARD WARNING SIGN**

- ขนาดบรรจุภัณฑ์: **1 x EA**
- Text Message: Danger Compressed Air
  - Text Language: English
  - Sign Description: Danger
  - Material: Vinyl
  - Colour: Black/Yellow
  - Height: 100 mm
  - Width: 250 mm
  - Sign Type: Label



**7631579** Danger

**RS PRO ELECTRICAL HAZARD WARNING SIGN (ENGLISH)**

- ขนาดบรรจุภัณฑ์: **1 x EA**
- Text Message: Danger Electric Shock Risk
  - Text Language: English
  - Sign Description: Electricity Danger
  - Material: PP
  - Colour: Black/Yellow
  - Height: 210 mm
  - Width: 148 mm
  - Sign Type: Sign



**7631581** Danger Electric

**RS PRO ELECTRICAL HAZARD WARNING SIGN (ENGLISH)**

- ขนาดบรรจุภัณฑ์: **1 x EA**
- Text Message: Danger Electric Shock Risk
  - Text Language: English
  - Sign Description: Electricity Danger
  - Material: PP
  - Colour: Black/Yellow
  - Height: 420 mm
  - Width: 297 mm
  - Sign Type: Sign



**7631588** Danger Electric

**RS PRO SELF-ADHESIVE GENERAL HAZARD HAZARD WARNING SIGN**

- ขนาดบรรจุภัณฑ์: **1 x EA**
- Text Message: Danger of Death
  - Text Language: English
  - Sign Description: Danger
  - Material: Vinyl
  - Colour: White
  - Height: 300 mm
  - Width: 400 mm
  - Sign Type: Label



**7631614** Danger of Death

**RS PRO SELF-ADHESIVE GENERAL HAZARD HAZARD WARNING SIGN**

- ขนาดบรรจุภัณฑ์: **1 x EA**
- Text Message: Danger of Death
  - Text Language: English
  - Sign Description: Danger
  - Material: Vinyl
  - Colour: Black/Yellow
  - Height: 210 mm
  - Width: 148 mm
  - Sign Type: Label



**7631617** Danger of Death

**RS PRO SELF-ADHESIVE GENERAL HAZARD HAZARD WARNING SIGN**

- ขนาดบรรจุภัณฑ์: **1 x EA**
- Text Message: Dangerous Chemicals
  - Text Language: English
  - Sign Description: Danger
  - Material: Vinyl
  - Colour: Black/Yellow
  - Height: 210 mm
  - Width: 148 mm
  - Sign Type: Label



**7631620** Dangerous

**RS PRO ELECTRICAL HAZARD WARNING SIGN**

- ขนาดบรรจุภัณฑ์: **1 x EA**
- Text Language: None
  - Sign Description: Electricity Danger
  - Material: PP
  - Colour: Black/Yellow
  - Height: 200 mm
  - Width: 200 mm
  - Sign Type: Sign
  - Hazard Type: Electrical



**7631632** None

**RS PRO ELECTRICAL HAZARD WARNING SIGN (ENGLISH)**

- ขนาดบรรจุภัณฑ์: **1 x EA**
- Text Message: Main Switch
  - Text Language: English
  - Sign Description: Electricity Danger
  - Material: PP
  - Colour: Black/Yellow
  - Height: 100 mm
  - Width: 250 mm
  - Sign Type: Sign



**7631636** Main Switch



## RS PRO GENERAL HAZARD HAZARD WARNING SIGN (ENGLISH)

- ขนาดบรรจุภัณฑ์: 1 x EA
- Text Message: Warning Asbestos
  - Text Language: English
  - Sign Description: General danger
  - Material: PP
  - Colour: Black/Yellow
  - Height: 420 mm
  - Width: 297 mm
  - Sign Type: Sign



7631645 Warning

## RS PRO SELF-ADHESIVE MACHINERY HAZARD HAZARD WARNING SIGN

- ขนาดบรรจุภัณฑ์: 1 x EA
- Text Message: Warning Laser Hazard
  - Text Language: English
  - Sign Description: Laser Beam Warning
  - Material: Vinyl
  - Colour: Black/Yellow
  - Height: 100 mm
  - Width: 250 mm
  - Sign Type: Sign



7631654 Warning Laser

## RS PRO GENERAL HAZARD HAZARD WARNING SIGN (ENGLISH)

- ขนาดบรรจุภัณฑ์: 1 x EA
- Text Message: Warning Mind Your Head
  - Text Language: English
  - Sign Description: Warning
  - Material: PP
  - Colour: Black/Yellow
  - Height: 210 mm
  - Width: 148 mm
  - Sign Type: Sign



7631667 Warning Mind

## RS PRO AREA HAZARD HAZARD WARNING SIGN (ENGLISH)

- ขนาดบรรจุภัณฑ์: 1 x EA
- Text Message: Danger Hazard Area, Do Not Enter
  - Text Language: English
  - Sign Description: Keep Out
  - Material: PP
  - Colour: Black/Red/White/Yellow
  - Quantity Per Package: 1
  - Height: 300 mm
  - Width: 500 mm



7631705 Danger Hazard

## RS PRO AREA HAZARD HAZARD WARNING SIGN (ENGLISH)

- ขนาดบรรจุภัณฑ์: 1 x EA
- Text Message: Danger Hazard Area, Do Not Enter
  - Text Language: English
  - Sign Description: Keep Out
  - Material: Plastic
  - Colour: Black/Red/White/Yellow
  - Height: 450 mm
  - Width: 600 mm
  - Sign Type: Sign



7631709 Danger Hazard

## RS PRO ELECTRICAL HAZARD WARNING SIGN (ENGLISH)

- ขนาดบรรจุภัณฑ์: 1 x EA
- Text Message: Danger Live Electrical Equipment, Isolate For Safe Working or if Fault Occurs
  - Text Language: English
  - Sign Description: Electricity Danger
  - Material: PP
  - Colour: Black/Blue/White/Yellow
  - Height: 150 mm
  - Width: 300 mm
  - Sign Type: Sign



7631711 Danger Live

## RS PRO FIRE SAFETY HAZARD WARNING SIGN (ENGLISH)

- ขนาดบรรจุภัณฑ์: 1 x EA
- Text Message: Highly Flammable LPG, No Smoking or Naked Lights
  - Text Language: English
  - Sign Description: Fire Safety
  - Material: PP
  - Colour: Black/Red/White/Yellow
  - Quantity Per Package: 1
  - Height: 300 mm
  - Width: 500 mm



7631715 Highly

## RS PRO ELECTRICAL HAZARD WARNING SIGN (ENGLISH)

- ขนาดบรรจุภัณฑ์: 1 x EA
- Text Message: Danger High Voltage, Keep Out
  - Text Language: English
  - Sign Description: Electricity Danger
  - Material: PP
  - Colour: Black/Blue/White/Yellow
  - Height: 300 mm
  - Width: 500 mm
  - Sign Type: Sign



7631718 Danger High

## RS PRO PROTECTIVE CLOTHING REQUIRED HAZARD WARNING SIGN

- ขนาดบรรจุภัณฑ์: 1 x EA
- Text Message: Ear Protectors Must Be Worn in This Area
  - Text Language: English
  - Sign Description: Ear Protection
  - Material: PP
  - Colour: Black/Blue/White/Yellow
  - Quantity Per Package: 1
  - Height: 300 mm
  - Width: 500 mm



7631721 Ear Protectors

## RS PRO ELECTRICAL HAZARD WARNING SIGN (ENGLISH)

- ขนาดบรรจุภัณฑ์: 1 x EA
- Text Message: Danger High Voltage
  - Text Language: English
  - Sign Description: Electricity Danger
  - Material: PP Rigid Plastic
  - Colour: Black/Yellow
  - Height: 420 mm
  - Width: 297 mm
  - Sign Type: Sign



7631752 Danger High

## RS PRO ELECTRICAL HAZARD WARNING SIGN (ENGLISH)

- ขนาดบรรจุภัณฑ์: 1 x EA
- Text Message: Danger High Voltage
  - Text Language: English
  - Sign Description: Wear Ear Protection
  - Material: PP
  - Colour: Black/Yellow
  - Height: 210 mm
  - Width: 148 mm
  - Sign Type: Sign



7631755 Danger High

## RS PRO GENERAL HAZARD HAZARD WARNING SIGN (ENGLISH)

- ขนาดบรรจุภัณฑ์: 1 x EA
- Text Message: Caution Wet Floor
  - Text Language: English
  - Sign Description: Wet Floor
  - Material: PP
  - Colour: Black/Yellow
  - Height: 210 mm
  - Width: 148 mm
  - Sign Type: Sign



7631759 Caution Wet

## RS PRO AREA HAZARD HAZARD WARNING SIGN (ENGLISH)

- ขนาดบรรจุภัณฑ์: 1 x EA
- Text Message: Hazardous Area No Admittance - Authorised Personnel Only
  - Text Language: English
  - Sign Description: Hazardous Area/No Admittance
  - Material: PP
  - Colour: Black/Red/White/Yellow
  - Quantity Per Package: 1
  - Height: 300 mm
  - Width: 500 mm



7631872 Hazardous Area

## RS PRO GENERAL HAZARD HAZARD WARNING SIGN (ENGLISH)

- ขนาดบรรจุภัณฑ์: 1 x EA
- Text Message: Caution Men At Work
  - Text Language: English
  - Sign Description: General danger
  - Material: PVC
  - Colour: Black/Yellow
  - Height: 630 mm
  - Width: 300 mm
  - Sign Type: Folding Sign



7631917 Caution Men At

## RS PRO SELF-ADHESIVE PROTECTIVE CLOTHING REQUIRED HAZARD

- ขนาดบรรจุภัณฑ์: 250 x EA
- Text Language: None
  - Sign Description: Wear Ear Protection
  - Material: Vinyl
  - Colour: Blue/White
  - Quantity Per Package: 250
  - Diameter: 40 mm
  - Sign Type: Label
  - Hazard Type: Protective Clothing Required



7632073 None

## RS PRO SELF-ADHESIVE GENERAL HAZARD ARROW LABELS

- ขนาดบรรจุภัณฑ์: 6 x EA
- Text Language: None
  - Sign Description: Arrow Shaped Floor Sign
  - Height: 100 mm
  - Width: 100 mm
  - Sign Type: Label
  - Hazard Type: General Hazard
  - Self-Adhesive: Yes



7632099 None

**RS PRO SELF-ADHESIVE GENERAL HAZARD HAZARD WARNING SIGN**

- ขนาดบรรจุภัณฑ์: **1 x EA**
- Text Message: Caution Unsafe, Date, Remarks, Signed By
  - Text Language: English
  - Sign Description: General danger
  - Material: Plastic
  - Colour: Black/Yellow
  - Quantity Per Package: 10
  - Height: 110 mm
  - Width: 50 mm



**7632106** Caution Unsafe,

**RS PRO GENERAL HAZARD HAZARD WARNING SIGN (ENGLISH)**

- ขนาดบรรจุภัณฑ์: **1 x EA**
- Text Message: Caution
  - Text Language: English
  - Sign Description: General danger
  - Material: PVC
  - Colour: Black/Yellow
  - Height: 630 mm
  - Width: 300 mm
  - Sign Type: Folding Sign



**7632178** Caution

**RS PRO GENERAL HAZARD HAZARD WARNING SIGN (ENGLISH)**

- ขนาดบรรจุภัณฑ์: **1 x EA**
- Text Message: Caution Work In Progress
  - Text Language: English
  - Sign Description: General danger
  - Material: PVC
  - Colour: Black/Yellow
  - Quantity Per Package: 1
  - Height: 630 mm
  - Width: 300 mm



**7632187** Caution Work In

**RS PRO SELF-ADHESIVE ELECTRICAL HAZARD WARNING SIGN**

- ขนาดบรรจุภัณฑ์: **1 x EA**
- Text Language: None
  - Sign Description: Electricity Danger
  - Material: Vinyl
  - Colour: Black/Yellow/White
  - Height: 150 mm
  - Width: 150 mm
  - Sign Type: Label
  - Hazard Type: Electrical



**7760945** None

**RS PRO SELF-ADHESIVE ELECTRICAL HAZARD WARNING SIGN**

- ขนาดบรรจุภัณฑ์: **1 x EA**
- Text Language: None
  - Sign Description: Electricity Danger
  - Material: Vinyl
  - Colour: Black/Yellow/White
  - Height: 100 mm
  - Width: 100 mm
  - Sign Type: Label
  - Hazard Type: Electrical



**8134423** None

**RS PRO SELF-ADHESIVE HAZARDOUS SUBSTANCES HAZARD WARNING**

- ขนาดบรรจุภัณฑ์: **1 x EA**
- Text Language: None
  - Sign Description: Explosive
  - Material: Vinyl
  - Colour: Black/Yellow/White
  - Height: 100 mm
  - Width: 100 mm
  - Sign Type: Label
  - Hazard Type: Hazardous Substances



**8134432** None

**RS PRO SELF-ADHESIVE GENERAL HAZARD HAZARD WARNING SIGN**

- ขนาดบรรจุภัณฑ์: **1 x EA**
- Text Language: None
  - Sign Description: General danger
  - Material: Vinyl
  - Colour: Black/Yellow/White
  - Height: 100 mm
  - Width: 100 mm
  - Sign Type: Label
  - Hazard Type: General Hazard



**8134435** None

**RS PRO SELF-ADHESIVE HAZARDOUS SUBSTANCES HAZARD WARNING**

- ขนาดบรรจุภัณฑ์: **1 x EA**
- Text Language: None
  - Sign Description: Corrosive
  - Material: Vinyl
  - Colour: Black/Yellow/White
  - Quantity Per Package: 1
  - Height: 100 mm
  - Width: 100 mm
  - Sign Type: Label



**8134439** None

**RS PRO SELF-ADHESIVE FORK LIFT HAZARD HAZARD WARNING SIGN**

- ขนาดบรรจุภัณฑ์: **1 x EA**
- Text Language: None
  - Sign Description: Danger Fork Lift Trucks
  - Material: Vinyl
  - Colour: Black/Yellow/White
  - Quantity Per Package: 1
  - Height: 100 mm
  - Width: 100 mm
  - Sign Type: Label



**8134441** None

**RS PRO SELF-ADHESIVE GENERAL HAZARD HAZARD WARNING SIGN**

- ขนาดบรรจุภัณฑ์: **1 x EA**
- Text Language: None
  - Sign Description: Hot Surface Hazard
  - Material: Vinyl
  - Colour: Black/Yellow/White
  - Height: 100 mm
  - Width: 100 mm
  - Sign Type: Label
  - Hazard Type: General Hazard



**8134445** None

**RS PRO SELF-ADHESIVE MACHINERY HAZARD HAZARD WARNING SIGN**

- ขนาดบรรจุภัณฑ์: **1 x EA**
- Text Language: None
  - Sign Description: Laser Beam Warning
  - Material: Vinyl
  - Colour: Black/Yellow/White
  - Height: 100 mm
  - Width: 100 mm
  - Sign Type: Label
  - Hazard Type: Machinery Hazard



**8134448** None

**RS PRO SELF-ADHESIVE HAZARDOUS SUBSTANCES HAZARD WARNING**

- ขนาดบรรจุภัณฑ์: **1 x EA**
- Text Language: None
  - Sign Description: Warning: Oxidising Substance
  - Material: Vinyl
  - Colour: Black/Yellow/White
  - Quantity Per Package: 1
  - Height: 100 mm
  - Width: 100 mm
  - Sign Type: Label



**8134451** None

**RS PRO SELF-ADHESIVE HAZARDOUS SUBSTANCES HAZARD WARNING**

- ขนาดบรรจุภัณฑ์: **1 x EA**
- Text Language: None
  - Sign Description: Toxic
  - Material: Vinyl
  - Colour: Black/Yellow/White
  - Quantity Per Package: 1
  - Height: 100 mm
  - Width: 100 mm
  - Sign Type: Label



**8134457** None

**RS PRO SELF-ADHESIVE BIOLOGICAL HAZARD HAZARD WARNING SIGN**

- ขนาดบรรจุภัณฑ์: **1 x EA**
- Text Language: None
  - Sign Description: Biological Hazard
  - Material: Vinyl
  - Colour: Black/Yellow/White
  - Height: 100 mm
  - Width: 100 mm
  - Sign Type: Label
  - Hazard Type: Biological Hazard



**8134460** None

**RS PRO SELF-ADHESIVE FIRE SAFETY HAZARD HAZARD WARNING SIGN**

- ขนาดบรรจุภัณฑ์: **1 x EA**
- Text Language: None
  - Sign Description: Flammable
  - Material: Vinyl
  - Colour: Black/Yellow/White
  - Height: 100 mm
  - Width: 100 mm
  - Sign Type: Label
  - Hazard Type: Fire Safety



**8134463** None

**RS PRO SELF-ADHESIVE HAZARDOUS SUBSTANCES HAZARD WARNING**

- ขนาดบรรจุภัณฑ์: **1 x EA**
- Text Language: None
  - Sign Description: Warning: Radioactive Material
  - Material: Vinyl
  - Colour: Black/Yellow/White
  - Height: 100 mm
  - Width: 100 mm
  - Sign Type: Label
  - Hazard Type: Hazardous Substances



**8134467** None

## RS PRO ELECTRICAL HAZARD WARNING SIGN

- ขนาดบรรจุภัณฑ์: 1 x EA
- Text Language: None
  - Sign Description: Electricity Danger
  - Material: Plastic
  - Colour: Black/Yellow/White
  - Height: 200 mm
  - Width: 200 mm
  - Sign Type: Sign
  - Hazard Type: Electrical



8134530 None

## RS PRO GENERAL HAZARD HAZARD WARNING SIGN

- ขนาดบรรจุภัณฑ์: 1 x EA
- Text Language: None
  - Sign Description: General danger
  - Material: Plastic
  - Colour: Black/Yellow/White
  - Height: 200 mm
  - Width: 200 mm
  - Sign Type: Sign
  - Hazard Type: General Hazard



8134542 None

## RS PRO HAZARDOUS SUBSTANCES HAZARD WARNING SIGN

- ขนาดบรรจุภัณฑ์: 1 x EA
- Text Language: None
  - Sign Description: Corrosive
  - Material: Plastic
  - Colour: Black/Yellow/White
  - Height: 200 mm
  - Width: 200 mm
  - Sign Type: Sign
  - Hazard Type: Hazardous Substances



8134546 None

## RS PRO HAZARDOUS SUBSTANCES HAZARD WARNING SIGN

- ขนาดบรรจุภัณฑ์: 1 x EA
- Text Language: None
  - Sign Description: Explosive
  - Material: Plastic
  - Colour: Black/Yellow/White
  - Height: 200 mm
  - Width: 200 mm
  - Sign Type: Sign
  - Hazard Type: Hazardous Substances



8134549 None

## RS PRO GENERAL HAZARD HAZARD WARNING SIGN

- ขนาดบรรจุภัณฑ์: 1 x EA
- Text Language: None
  - Sign Description: Hot Surface Hazard
  - Material: Plastic
  - Colour: Black/Yellow/White
  - Height: 200 mm
  - Width: 200 mm
  - Sign Type: Sign
  - Hazard Type: General Hazard



8134552 None

## RS PRO MACHINERY HAZARD HAZARD WARNING SIGN

- ขนาดบรรจุภัณฑ์: 1 x EA
- Text Language: None
  - Sign Description: Laser Beam Warning
  - Material: Plastic
  - Colour: Black/Yellow/White
  - Height: 200 mm
  - Width: 200 mm
  - Sign Type: Sign
  - Hazard Type: Machinery Hazard



8134555 None

## RS PRO FORK LIFT HAZARD HAZARD WARNING SIGN

- ขนาดบรรจุภัณฑ์: 1 x EA
- Text Language: None
  - Sign Description: Danger Fork Lift Trucks
  - Material: Plastic
  - Colour: Black/Yellow/White
  - Height: 200 mm
  - Width: 200 mm
  - Sign Type: Sign
  - Hazard Type: Fork Lift Hazard



8134558 None

## RS PRO MACHINERY HAZARD HAZARD WARNING SIGN

- ขนาดบรรจุภัณฑ์: 1 x EA
- Text Language: None
  - Sign Description: Crushing of Hands
  - Material: Plastic
  - Colour: Black/Yellow/White
  - Height: 200 mm
  - Width: 200 mm
  - Sign Type: Sign
  - Hazard Type: Machinery Hazard



8134561 None

## RS PRO HAZARDOUS SUBSTANCES HAZARD WARNING SIGN

- ขนาดบรรจุภัณฑ์: 1 x EA
- Text Language: None
  - Sign Description: Toxic
  - Material: Plastic
  - Colour: Black/Yellow/White
  - Height: 200 mm
  - Width: 200 mm
  - Sign Type: Sign
  - Hazard Type: Hazardous Substances



8134564 None

## RS PRO HAZARDOUS SUBSTANCES HAZARD WARNING SIGN

- ขนาดบรรจุภัณฑ์: 1 x EA
- Text Language: None
  - Sign Description: Warning: Oxidising Substance
  - Material: Plastic
  - Colour: Black/Yellow/White
  - Height: 200 mm
  - Width: 200 mm
  - Sign Type: Sign
  - Hazard Type: Hazardous Substances



8134568 None

## RS PRO FIRE SAFETY HAZARD HAZARD WARNING SIGN

- ขนาดบรรจุภัณฑ์: 1 x EA
- Text Language: None
  - Sign Description: Flammable
  - Material: Plastic
  - Colour: Black/Yellow/White
  - Height: 200 mm
  - Width: 200 mm
  - Sign Type: Sign
  - Hazard Type: Fire Safety



8134570 None

## RS PRO HAZARDOUS SUBSTANCES HAZARD WARNING SIGN

- ขนาดบรรจุภัณฑ์: 1 x EA
- Text Language: None
  - Sign Description: Warning: Radioactive Material
  - Material: Plastic
  - Colour: Black/Yellow/White
  - Height: 200 mm
  - Width: 200 mm
  - Sign Type: Sign
  - Hazard Type: Hazardous Substances



8134574 None

## RS PRO BIOLOGICAL HAZARD HAZARD WARNING SIGN

- ขนาดบรรจุภัณฑ์: 1 x EA
- Text Language: None
  - Sign Description: Biological Hazard
  - Material: Plastic
  - Colour: Black/Yellow/White
  - Height: 200 mm
  - Width: 200 mm
  - Sign Type: Sign
  - Hazard Type: Biological Hazard



8134577 None

## RS PRO GENERAL HAZARD HAZARD WARNING SIGN

- ขนาดบรรจุภัณฑ์: 1 x EA
- Text Language: None
  - Sign Text/Symbol: Symbol = Slippery floor
  - Sign Description: Wet Floor
  - Material: PP
  - Colour: Black/Yellow
  - Quantity Per Package: 1
  - Height: 600 mm
  - Width: 300 mm



8267175 None

## RS PRO AREA HAZARD HAZARD WARNING SIGN

- ขนาดบรรจุภัณฑ์: 1 x EA
- Text Language: None
  - Sign Description: Fragile Roof
  - Material: Plastic
  - Colour: Black/Yellow/White
  - Quantity Per Package: 1
  - Height: 300 mm
  - Width: 300 mm
  - Sign Type: Sign



8578680 None

## RS PRO AREA HAZARD HAZARD WARNING SIGN

- ขนาดบรรจุภัณฑ์: 1 x EA
- Text Language: None
  - Sign Description: Floor Level Obstacle
  - Material: Plastic
  - Colour: Black/Yellow/White
  - Quantity Per Package: 1
  - Height: 200 mm
  - Width: 200 mm
  - Sign Type: Sign



8578693 None

**RS PRO ELECTRICAL HAZARD WARNING SIGN**

- ขนาดบรรจุภัณฑ์: **1 x EA**
- Text Language: None
  - Sign Description: Electricity Danger
  - Material: Plastic
  - Colour: Black/Yellow/White
  - Quantity Per Package: 1
  - Height: 300 mm
  - Width: 300 mm
  - Sign Type: Sign



8578700 None

**RS PRO AREA HAZARD HAZARD WARNING SIGN**

- ขนาดบรรจุภัณฑ์: **1 x EA**
- Text Language: None
  - Sign Description: Overhead Obstacle
  - Material: Plastic
  - Colour: Black/Yellow/White
  - Quantity Per Package: 1
  - Height: 200 mm
  - Width: 200 mm
  - Sign Type: Sign



8578703 None

**RS PRO GENERAL HAZARD HAZARD WARNING SIGN**

- ขนาดบรรจุภัณฑ์: **1 x EA**
- Text Language: None
  - Sign Description: Wet Floor
  - Material: Plastic
  - Colour: Black/Yellow/White
  - Quantity Per Package: 1
  - Height: 200 mm
  - Width: 200 mm
  - Sign Type: Sign



8578706 None

**RS PRO GENERAL HAZARD HAZARD WARNING SIGN**

- ขนาดบรรจุภัณฑ์: **1 x EA**
- Text Language: None
  - Sign Description: General Warning
  - Material: Plastic
  - Colour: Black/Yellow/White
  - Quantity Per Package: 1
  - Height: 300 mm
  - Width: 300 mm
  - Sign Type: Sign



8578719 None

**RS PRO SELF-ADHESIVE GENERAL HAZARD HAZARD WARNING SIGN**

- ขนาดบรรจุภัณฑ์: **100 x EA**
- Text Language: None
  - Sign Description: Arrow Shaped Floor Sign
  - Material: PVC
  - Colour: Yellow
  - Quantity Per Package: 100
  - Height: 90 mm
  - Sign Type: Floor Sign
  - Hazard Type: General Hazard



8735903 None

**RS PRO SELF-ADHESIVE GENERAL HAZARD HAZARD WARNING SIGN**

- ขนาดบรรจุภัณฑ์: **10 x EA**
- Text Language: None
  - Sign Description: Plus Shaped Floor Sign
  - Material: PVC
  - Colour: Yellow
  - Quantity Per Package: 10
  - Height: 300 mm
  - Width: 300 mm
  - Sign Type: Floor Sign



8735909 None

**RS PRO SELF-ADHESIVE GENERAL HAZARD HAZARD WARNING SIGN**

- ขนาดบรรจุภัณฑ์: **10 x EA**
- Text Language: None
  - Sign Description: L Shaped Floor Sign
  - Material: PVC
  - Colour: Yellow
  - Quantity Per Package: 10
  - Height: 200 mm
  - Width: 200 mm
  - Sign Type: Floor Sign



8735912 None

**RS PRO SELF-ADHESIVE GENERAL HAZARD HAZARD WARNING SIGN**

- ขนาดบรรจุภัณฑ์: **100 x EA**
- Text Language: None
  - Sign Description: Circle Shaped Floor Sign
  - Material: PVC
  - Colour: Yellow
  - Quantity Per Package: 100
  - Diameter: 90 mm
  - Sign Type: Floor Sign
  - Hazard Type: General Hazard



8735915 None

**RS PRO SELF-ADHESIVE GENERAL HAZARD HAZARD WARNING SIGN**

- ขนาดบรรจุภัณฑ์: **10 x EA**
- Text Language: None
  - Sign Description: T Shaped Floor Sign
  - Material: PVC
  - Colour: Yellow
  - Quantity Per Package: 10
  - Height: 200 mm
  - Width: 300 mm
  - Sign Type: Floor Sign



8735919 None

**RS PRO SELF-ADHESIVE FORK LIFT HAZARD HAZARD WARNING SIGN**

- ขนาดบรรจุภัณฑ์: **1 x EA**
- Text Message: Attention - Forklift Truck Area
  - Text Language: English
  - Sign Description: Danger Fork Lift Trucks
  - Material: PVC
  - Colour: Yellow
  - Quantity Per Package: 1
  - Diameter: 430 mm
  - Sign Type: Floor Sign



8735921 Attention - Forklift

**RS PRO SELF-ADHESIVE AREA HAZARD HAZARD WARNING SIGN**

- ขนาดบรรจุภัณฑ์: **1 x EA**
- Text Message: Attention - Pedestrian Traffic
  - Text Language: English
  - Sign Description: Pedestrians
  - Material: PVC
  - Colour: Yellow
  - Diameter: 430 mm
  - Sign Type: Floor Sign
  - Hazard Type: Area Hazard



8735925 Attention -

**RS PRO SELF-ADHESIVE GENERAL HAZARD HAZARD WARNING SIGN**

- ขนาดบรรจุภัณฑ์: **10 x EA**
- Text Language: None
  - Sign Description: Feet Floor Sign
  - Material: PVC
  - Colour: Yellow
  - Quantity Per Package: 10
  - Height: 300 mm
  - Width: 100 mm
  - Sign Type: Floor Sign



8735928 None

**RS PRO SELF-ADHESIVE AREA HAZARD HAZARD WARNING SIGN**

- ขนาดบรรจุภัณฑ์: **1 x EA**
- Text Message: Attention - Pedestrian Route
  - Text Language: English
  - Sign Description: Pedestrians
  - Material: PVC
  - Colour: Yellow
  - Quantity Per Package: 1
  - Diameter: 430 mm
  - Sign Type: Floor Sign



8735931 Attention -

**RS PRO SELF-ADHESIVE PROTECTIVE CLOTHING REQUIRED HAZARD**

- ขนาดบรรจุภัณฑ์: **1 x EA**
- Text Message: Attention - Protective Footwear Must Be Worn
  - Text Language: English
  - Sign Description: PROTECTIVE FOOTWEAR MUST BE WORN
  - Material: PVC
  - Colour: Yellow
  - Diameter: 430 mm
  - Sign Type: Floor Sign
  - Hazard Type: Protective Clothing Required



8735934 Attention -

**RS PRO GENERAL HAZARD HAZARD WARNING SIGN**

- ขนาดบรรจุภัณฑ์: **1 x EA**
- Text Language: None
  - Sign Description: None
  - Material: PP
  - Colour: Yellow
  - Quantity Per Package: 1
  - Height: 600 mm
  - Width: 300 mm
  - Sign Type: Folding Sign



8987160 None

**RS PRO SELF-ADHESIVE HAZARDOUS SUBSTANCES HAZARD WARNING**

- ขนาดบรรจุภัณฑ์: **1 x EA**
- Text Message: Dangerous Chemicals
  - Text Language: English
  - Sign Description: Toxic
  - Material: Vinyl
  - Colour: Yellow/Black
  - Height: 200 mm
  - Width: 150 mm
  - Sign Type: Label



9175392 Dangerous

## RS PRO ELECTRICAL HAZARD WARNING SIGN (ENGLISH)

- ขนาดบรรจุภัณฑ์: 1 x EA
- Text Message: Danger 415 Volts
  - Text Language: English
  - Sign Description: Electricity Danger
  - Material: Plastic
  - Colour: Yellow/Black
  - Height: 200 mm
  - Width: 150 mm
  - Sign Type: Sign



9175403 Danger 415 Volts

## RS PRO ELECTRICAL HAZARD WARNING SIGN (ENGLISH)

- ขนาดบรรจุภัณฑ์: 1 x EA
- Text Message: Danger 240 Volts
  - Text Language: English
  - Sign Description: Electricity Danger
  - Material: Plastic
  - Colour: Yellow/Black
  - Height: 200 mm
  - Width: 150 mm
  - Sign Type: Sign



9175406 Danger 240 Volts

## RS PRO SELF-ADHESIVE ELECTRICAL HAZARD WARNING SIGN (ENGLISH)

- ขนาดบรรจุภัณฑ์: 1 x EA
- Text Message: Danger 240 Volts
  - Text Language: English
  - Sign Description: Electricity Danger
  - Material: Vinyl
  - Colour: Yellow/Black
  - Height: 200 mm
  - Width: 150 mm
  - Sign Type: Label



9175409 Danger 240 Volts

## RS PRO ELECTRICAL HAZARD WARNING SIGN (ENGLISH, FRENCH)

- ขนาดบรรจุภัณฑ์: 1 x EA
- Text Message: Danger 440 Volts
  - Text Language: English, French
  - Sign Description: Electricity Danger
  - Material: Plastic
  - Colour: Yellow/Black
  - Height: 200 mm
  - Width: 150 mm
  - Sign Type: Sign



9175412 Danger 440 Volts

## RS PRO SELF-ADHESIVE ELECTRICAL HAZARD WARNING SIGN (ENGLISH, FRENCH)

- ขนาดบรรจุภัณฑ์: 1 x EA
- Text Message: Danger 440 Volts
  - Text Language: English, French
  - Sign Description: Electricity Danger
  - Material: Vinyl
  - Colour: Yellow/Black
  - Height: 200 mm
  - Width: 150 mm
  - Sign Type: Label



9175415 Danger 440 Volts

## RS PRO ELECTRICAL HAZARD WARNING SIGN (ENGLISH)

- ขนาดบรรจุภัณฑ์: 1 x EA
- Text Message: Danger 11000 Volts
  - Text Language: English
  - Sign Description: Electricity Danger
  - Material: Plastic
  - Colour: Yellow/Black
  - Quantity Per Package: 1
  - Height: 200 mm
  - Width: 150 mm



9175419 Danger 11000

## RS PRO ELECTRICAL HAZARD WARNING SIGN (ENGLISH)

- ขนาดบรรจุภัณฑ์: 1 x EA
- Text Message: Danger Electric Shock Risk
  - Text Language: English
  - Sign Description: Electricity Danger
  - Material: Plastic
  - Colour: Yellow/Black
  - Height: 200 mm
  - Width: 150 mm
  - Sign Type: Sign



9175421 Danger Electric

## RS PRO ELECTRICAL HAZARD WARNING SIGN (ENGLISH)

- ขนาดบรรจุภัณฑ์: 1 x EA
- Text Message: Warning Electricity General Mandatory Action Sign
  - Text Language: English
  - Sign Description: Electricity Danger
  - Material: Plastic
  - Colour: Black/Blue/Yellow
  - Quantity Per Package: 1
  - Height: 300 mm
  - Width: 150 mm



9175425 Warning

## RS PRO ELECTRICAL HAZARD WARNING SIGN (ENGLISH)

- ขนาดบรรจุภัณฑ์: 1 x EA
- Text Message: Warning 400 Volts
  - Text Language: English
  - Sign Description: Electricity Danger
  - Material: Plastic
  - Colour: Yellow/Black
  - Quantity Per Package: 1
  - Height: 200 mm
  - Width: 150 mm



9175431 Warning 400

## RS PRO ELECTRICAL HAZARD WARNING SIGN (ENGLISH)

- ขนาดบรรจุภัณฑ์: 1 x EA
- Text Message: Danger High Voltage
  - Text Language: English
  - Sign Description: Electricity Danger
  - Material: Plastic
  - Colour: Yellow/Black
  - Height: 200 mm
  - Width: 150 mm
  - Sign Type: Sign



9175434 Danger High

## RS PRO ELECTRICAL HAZARD WARNING SIGN (ENGLISH)

- ขนาดบรรจุภัณฑ์: 1 x EA
- Text Message: 230V
  - Text Language: English
  - Sign Description: Electricity Danger
  - Material: Plastic
  - Colour: Yellow/Black
  - Quantity Per Package: 1
  - Height: 200 mm
  - Width: 150 mm



9175437 230V

## RS PRO ELECTRICAL HAZARD WARNING SIGN (ENGLISH)

- ขนาดบรรจุภัณฑ์: 1 x EA
- Text Message: Warning 11000 Volts
  - Text Language: English
  - Sign Description: Electricity Danger
  - Material: Plastic
  - Colour: Yellow/Black
  - Height: 200 mm
  - Width: 150 mm
  - Sign Type: Sign



9175440 Warning 11000

## RS PRO PLASTIC ROAD TRAFFIC SIGN, H450 MM W450MM

- ขนาดบรรจุภัณฑ์: 1 x EA
- Sign Description: Stop
  - Material: Plastic
  - Height: 450 mm
  - Width: 450 mm
  - Sign or Label: Sign



2611006 Stop

## RS PRO PLASTIC RIGHT ARROW ROAD TRAFFIC SIGN, H450 MM

- ขนาดบรรจุภัณฑ์: 1 x EA
- Sign Description: Right Arrow
  - Material: Plastic
  - Height: 450 mm
  - Width: 450 mm
  - Sign or Label: Sign



2611028 Right Arrow

## RS PRO PLASTIC SPEED CONTROL ROAD TRAFFIC SIGN, H450 MM

- ขนาดบรรจุภัณฑ์: 1 x EA
- Sign Description: Speed Control
  - Material: Plastic
  - Height: 450 mm
  - Width: 450 mm
  - Sign or Label: Sign



2611056 Speed Control

## RS PRO PLASTIC SPEED CONTROL ROAD TRAFFIC SIGN, H450 MM

- ขนาดบรรจุภัณฑ์: 1 x EA
- Sign Description: Speed Control
  - Material: Plastic
  - Height: 450 mm
  - Width: 450 mm
  - Sign or Label: Sign



2611062 Speed Control

**RS PRO STEEL SIGN STANCHION TRIPOD, H450 MM W450MM**

- ขนาดบรรจุภัณฑ์: **1 x EA**
- Sign Description: Sign Stanchion
  - Material: Steel
  - Height: 450 mm
  - Width: 450 mm
  - Sign or Label: Sign



**2611090** Sign Stanchion

**RS PRO BLACK IMPACT PROTECTOR 1000MM X 150MM**

- ขนาดบรรจุภัณฑ์: **1 x EA**
- For Use On: Dock
  - Protection Shape: Shock Absorber
  - Material: Rubber
  - Colour: Black
  - Length: 1000 mm
  - Height: 150 mm
  - Width: 150 mm
  - Opening Size: 16 mm



**1745970** Dock

**TPU STOP BLACK/YELLOW**

- ขนาดบรรจุภัณฑ์: **1 x EA**
- For Use On: Rack
  - Material: Polyurethane
  - Colour: Black, Yellow
  - Length: 1200 mm
  - Height: 120 mm
  - Width: 150 mm
  - Diameter: 80 mm



**1745999** Rack

**RS PRO BLACK IMPACT PROTECTOR 1000MM X 200MM**

- ขนาดบรรจุภัณฑ์: **1 x EA**
- For Use On: Floor
  - Material: Rubber
  - Colour: Black
  - Length: 1000 mm
  - Height: 200 mm
  - Width: 200 mm



**2041757** Floor

**RS PRO BLACK, YELLOW IMPACT PROTECTOR 400MM X 150MM**

- ขนาดบรรจุภัณฑ์: **1 x EA**
- Protection Shape: Corner
  - Material: EVA
  - Colour: Black, Yellow
  - Length: 400 mm
  - Width: 150 mm



**2041808** Corner

**RS PRO BLACK, YELLOW IMPACT PROTECTOR 1000MM X 300MM**

- ขนาดบรรจุภัณฑ์: **1 x EA**
- For Use On: Column, Wall
  - Protection Shape: Straight
  - Material: Nitrile Rubber
  - Colour: Black, Yellow
  - Length: 1000 mm
  - Width: 300 mm



**2041809** Column, Wall

**RS PRO IMPACT PROTECTOR 5M X 300MM**

- ขนาดบรรจุภัณฑ์: **1 x EA**
- For Use On: Column, Wall
  - Protection Shape: Straight
  - Material: Nitrile Rubber
  - Length: 5 m
  - Width: 300 mm
  - Chemical Resistance: Acid, Grease



**2167967** Column, Wall

**REFLECTIVE CORNER PROTECTOR 800L X 98W X**

- ขนาดบรรจุภัณฑ์: **1 x EA**
- For Use On: Corner, Edge
  - Protection Shape: Triangular
  - Material: Nitrile Rubber
  - Colour: Black/Yellow
  - Length: 800 mm
  - Height: 98 mm
  - Width: 98 mm



**2217855** Corner, Edge

**HIGH VISIBILITY KERB 900L X 150W X 95H**

- ขนาดบรรจุภัณฑ์: **1 x EA**
- For Use On: Floor
  - Protection Shape: Straight
  - Material: Rubber
  - Colour: Black/Yellow
  - Length: 900 mm
  - Height: 95 mm
  - Width: 150 mm



**2217887** Floor

**RUMBLE STRIP YELLOW 500L X 100W X 15H**

- ขนาดบรรจุภัณฑ์: **1 x EA**
- For Use On: Ground, Wall
  - Protection Shape: D-Fender
  - Material: Polyurethane
  - Colour: Yellow
  - Length: 500 mm
  - Height: 15 mm
  - Width: 100 mm



**2217890** Ground, Wall

**RS PRO BLACK/YELLOW IMPACT PROTECTOR 750MM X 40MM 40MM**

- ขนาดบรรจุภัณฑ์: **1 x EA**
- Protection Shape: Cylindrical
  - Material: EVA
  - Colour: Black/Yellow
  - Length: 750 mm
  - Width: 40 mm
  - Diameter: 40 mm



**7249766** Cylindrical

**RS PRO RED/WHITE IMPACT PROTECTOR 750MM X 30MM**

- ขนาดบรรจุภัณฑ์: **1 x EA**
- Protection Shape: Corner
  - Material: Nitrile Rubber
  - Colour: Red/White
  - Length: 750 mm
  - Height: 30 mm
  - Width: 30 mm



**7249776** Corner

**RS PRO BLACK, YELLOW IMPACT PROTECTOR 750MM X 40MM 40MM**

- ขนาดบรรจุภัณฑ์: **1 x EA**
- For Use On: Edge
  - Protection Shape: Straight
  - Material: EVA
  - Colour: Black, Yellow
  - Length: 750 mm
  - Width: 40 mm
  - Diameter: 40 mm
  - Opening Size: 20 x 8 mm



**7249779** Edge

**RS PRO BLACK, YELLOW IMPACT PROTECTOR 5M X 30MM**

- ขนาดบรรจุภัณฑ์: **1 x EA**
- Protection Shape: Corner
  - Material: Nitrile Rubber
  - Colour: Black, Yellow
  - Length: 5 m
  - Height: 30 mm
  - Width: 30 mm



**7249782** Corner

**RS PRO BLACK/YELLOW IMPACT PROTECTOR 750MM X 30MM**

- ขนาดบรรจุภัณฑ์: **1 x EA**
- Protection Shape: Corner
  - Material: Nitrile Rubber
  - Colour: Black/Yellow
  - Length: 750 mm
  - Height: 30 mm
  - Width: 30 mm



**7249788** Corner

**RS PRO RED/WHITE IMPACT PROTECTOR 75MM X 30MM**

- ขนาดบรรจุภัณฑ์: **1 x EA**
- Protection Shape: Corner
  - Material: Nitrile Rubber
  - Colour: Red/White
  - Length: 75 mm
  - Height: 30 mm
  - Width: 30 mm



**7249791** Corner

## RS PRO BLACK/YELLOW IMPACT PROTECTOR 75MM X 30MM

- ขนาดบรรจุภัณฑ์: 1 x EA
- Protection Shape: Corner
  - Material: Nitrile Rubber
  - Colour: Black/Yellow
  - Length: 75 mm
  - Height: 30 mm
  - Width: 30 mm



7249794 Corner

## RS PRO BLACK/YELLOW IMPACT PROTECTOR 750MM X 60MM

- ขนาดบรรจุภัณฑ์: 1 x EA
- For Use On: Column, Rack, Wall
  - Protection Shape: Straight
  - Material: Nitrile Rubber
  - Colour: Black/Yellow
  - Length: 750 mm
  - Width: 60 mm



7249798 Column, Rack,

## RS PRO BLACK/YELLOW IMPACT PROTECTOR 5M X 60MM

- ขนาดบรรจุภัณฑ์: 1 x EA
- For Use On: Column, Rack, Wall
  - Protection Shape: Straight
  - Material: Nitrile Rubber
  - Colour: Black/Yellow
  - Length: 5 m
  - Width: 60 mm



7249808 Column, Rack,

## RS PRO BLACK, YELLOW IMPACT PROTECTOR 750MM X 300MM

- ขนาดบรรจุภัณฑ์: 1 x EA
- Protection Shape: Corner
  - Material: EVA
  - Colour: Black, Yellow
  - Length: 750 mm
  - Width: 300 mm



8400616 Corner

## RS PRO BLACK, YELLOW IMPACT PROTECTOR 5M X

- ขนาดบรรจุภัณฑ์: 1 x EA
- For Use On: Column, Wall
  - Protection Shape: Straight
  - Material: Nitrile Rubber
  - Colour: Black, Yellow
  - Length: 5 m
  - Height: 300 mm



8400619 Column, Wall

## RS PRO BLACK, YELLOW IMPACT PROTECTOR 100MM 200MM

- ขนาดบรรจุภัณฑ์: 1 x EA
- Protection Shape: Post/Column
  - Material: Polyurethane
  - Colour: Black, Yellow
  - Height: 800 mm
  - Width: 200 mm
  - Diameter: 100 mm



8400641 Post/Column

## RS PRO WHITE BLACK PRINT LABEL ROLL, 58MM WIDTH, 22MM HEIGHT

- ขนาดบรรจุภัณฑ์: 250 x EA
- Label Height: 22 mm
  - Label Width: 58 mm
  - Background Colour: White
  - Print Colour: Black
  - Laminated: Yes
  - Label Dimensions: 58 x 22 mm



497498 22 mm

## 10 PADLOCK LOCKOUT STATION

- ขนาดบรรจุภัณฑ์: 1 x KT
- Number of Padlocks: 10
  - Height: 406 mm
  - Width: 508 mm



1615879 10

## 16 PADLOCK LOCKOUT STATION

- ขนาดบรรจุภัณฑ์: 1 x EA
- Number of Padlocks: 16
  - Height: 40 mm
  - Width: 343 mm



8188041 16

## 7 PADLOCK LOCKOUT STATION

- ขนาดบรรจุภัณฑ์: 1 x EA
- Number of Padlocks: 7
  - Height: 40 mm
  - Width: 293 mm



8188082 7

## 42 PADLOCK LOCKOUT STATION

- ขนาดบรรจุภัณฑ์: 1 x EA
- Number of Padlocks: 42
  - Height: 460 mm
  - Width: 390 mm



8188091 42

## 12 PADLOCK LOCKOUT STATION

- ขนาดบรรจุภัณฑ์: 1 x EA
- Number of Padlocks: 12
  - Height: 75 mm
  - Width: 237 mm



8625250 12

## LOCKOUT STATION

- ขนาดบรรจุภัณฑ์: 1 x EA
- Height: 410 mm
  - Width: 360 mm



8625253 410 mm

## 6 PADLOCK LOCKOUT STATION

- ขนาดบรรจุภัณฑ์: 1 x EA
- Number of Padlocks: 6
  - Height: 75 mm
  - Width: 126 mm



8625256 6

## 18 PADLOCK LOCKOUT STATION

- ขนาดบรรจุภัณฑ์: 1 x EA
- Number of Padlocks: 18
  - Height: 75 mm
  - Width: 348 mm



8625269 18

## 40 PADLOCK LOCKOUT STATION

- ขนาดบรรจุภัณฑ์: 1 x EA
- Number of Padlocks: 40
  - Height: 155 mm
  - Width: 110 mm



8825933 40

**48 PADLOCK LOCKOUT STATION**

- ขนาดบรรจุภัณฑ์: **1 x EA**
- Number of Padlocks: 48
  - Height: 585 mm
  - Width: 545 mm



**8825939** 48

**40 PADLOCK LOCKOUT STATION**

- ขนาดบรรจุภัณฑ์: **1 x EA**
- Number of Padlocks: 40
  - Height: 155 mm
  - Width: 110 mm



**8825942** 40

**RS PRO 6-LOCK STEEL HASP LOCKOUT, 9.5MM SHACKLE, 25MM**

- ขนาดบรรจุภัณฑ์: **1 x EA**
- Type: Hasp Lockout
  - Material: Steel
  - Number of Locks: 6
  - Attachment Point Maximum Size: 25 mm
  - Lock Shackle Maximum Diameter: 9.5 mm



**489141** Hasp Lockout

**RS PRO 6-LOCK STEEL HASP LOCKOUT, 9.5MM SHACKLE, 38MM**

- ขนาดบรรจุภัณฑ์: **1 x EA**
- Type: Hasp Lockout
  - Material: Steel
  - Number of Locks: 6
  - Attachment Point Maximum Size: 38 mm
  - Lock Shackle Maximum Diameter: 9.5 mm



**489147** Hasp Lockout

**RS PRO 6-LOCK PP CABLE LOCK**

- ขนาดบรรจุภัณฑ์: **1 x EA**
- Type: Cable Lock
  - Material: PP
  - Number of Locks: 6



**1615874** Cable Lock

**RS PRO RED 2-LOCK POLYPROPYLENE PLUG LOCKOUT,**

- ขนาดบรรจุภัณฑ์: **1 x EA**
- Type: Plug Lockout
  - Material: Polypropylene
  - Number of Locks: 2
  - Lock Shackle Maximum Diameter: 5 mm
  - Colour: Red



**1615876** Plug Lockout

**RS PRO 1-LOCK STEEL SAFETY LOCKOUT, 5MM SHACKLE**

- ขนาดบรรจุภัณฑ์: **1 x EA**
- Type: Safety Lockout
  - Material: Steel
  - Number of Locks: 1
  - Lock Shackle Maximum Diameter: 5 mm



**1751180** Safety Lockout

**RS PRO 1-LOCK STEEL SAFETY LOCKOUT, 5MM SHACKLE**

- ขนาดบรรจุภัณฑ์: **1 x EA**
- Type: Safety Lockout
  - Material: Steel
  - Number of Locks: 1
  - Lock Shackle Maximum Diameter: 5 mm



**1751181** Safety Lockout

**RS PRO 1-LOCK SAFETY LOCKOUT, 6MM SHACKLE**

- ขนาดบรรจุภัณฑ์: **1 x EA**
- Type: Safety Lockout
  - Number of Locks: 1
  - Lock Shackle Maximum Diameter: 6 mm



**1751182** Safety Lockout

**RS PRO 1-LOCK STEEL SAFETY LOCKOUT, 6MM SHACKLE**

- ขนาดบรรจุภัณฑ์: **1 x EA**
- Type: Safety Lockout
  - Material: Steel
  - Number of Locks: 1
  - Lock Shackle Maximum Diameter: 6 mm



**1751183** Safety Lockout

**RS PRO 1-LOCK NYLON SAFETY LOCKOUT, 5MM SHACKLE**

- ขนาดบรรจุภัณฑ์: **1 x EA**
- Type: Safety Lockout
  - Material: Nylon
  - Number of Locks: 1
  - Lock Shackle Maximum Diameter: 5 mm



**1751184** Safety Lockout

**RS PRO 1-LOCK STEEL SAFETY LOCKOUT, 5MM SHACKLE**

- ขนาดบรรจุภัณฑ์: **1 x EA**
- Type: Safety Lockout
  - Material: Steel
  - Number of Locks: 1
  - Lock Shackle Maximum Diameter: 5 mm



**1751185** Safety Lockout

**RS PRO 1-LOCK SAFETY LOCKOUT, 6MM SHACKLE**

- ขนาดบรรจุภัณฑ์: **1 x EA**
- Type: Safety Lockout
  - Number of Locks: 1
  - Lock Shackle Maximum Diameter: 6 mm



**1751186** Safety Lockout

**RS PRO 1-LOCK STEEL SAFETY PADLOCKS**

- ขนาดบรรจุภัณฑ์: **1 x EA**
- Type: Safety Padlocks
  - Material: Steel
  - Number of Locks: 1



**1806816** Safety Padlocks

**RS PRO STEEL SAFETY PADLOCKS**

- ขนาดบรรจุภัณฑ์: **1 x EA**
- Type: Safety Padlocks
  - Material: Steel



**1806817** Safety Padlocks

**RS PRO STEEL SAFETY PADLOCKS**

- ขนาดบรรจุภัณฑ์: **1 x EA**
- Type: Safety Padlocks
  - Material: Steel



**1806818** Safety Padlocks



## RS PRO STEEL SAFETY PADLOCKS

- ขนาดบรรจุภัณฑ์: 1 x EA  
 • Type: Safety Padlocks  
 • Material: Steel



1806819 Safety Padlocks

## RS PRO STEEL SAFETY PADLOCKS

- ขนาดบรรจุภัณฑ์: 1 x EA  
 • Type: Safety Padlocks  
 • Material: Steel



1806820 Safety Padlocks

## RS PRO STEEL SAFETY PADLOCKS

- ขนาดบรรจุภัณฑ์: 1 x EA  
 • Type: Safety Padlocks  
 • Material: Steel



1806822 Safety Padlocks

## RS PRO STEEL SAFETY PADLOCKS

- ขนาดบรรจุภัณฑ์: 1 x EA  
 • Type: Safety Padlocks  
 • Material: Steel



1806825 Safety Padlocks

## RS PRO STEEL SAFETY PADLOCKS

- ขนาดบรรจุภัณฑ์: 1 x EA  
 • Type: Safety Padlocks  
 • Material: Steel



1806826 Safety Padlocks

## RS PRO SAFETY LOCKOUT, 6MM SHACKLE

- ขนาดบรรจุภัณฑ์: 1 x EA  
 • Type: Safety Lockout  
 • Lock Shackle Maximum Diameter: 6 mm



1806827 Safety Lockout

## RS PRO SAFETY LOCKOUT, 5MM SHACKLE

- ขนาดบรรจุภัณฑ์: 1 x EA  
 • Type: Safety Lockout  
 • Lock Shackle Maximum Diameter: 5 mm



1806829 Safety Lockout

## RS PRO STEEL SAFETY PADLOCKS

- ขนาดบรรจุภัณฑ์: 1 x EA  
 • Type: Safety Padlocks  
 • Material: Steel



1806830 Safety Padlocks

## RS PRO SAFETY LOCKOUT, 6MM SHACKLE

- ขนาดบรรจุภัณฑ์: 1 x EA  
 • Type: Safety Lockout  
 • Lock Shackle Maximum Diameter: 6 mm



1806831 Safety Lockout

## RS PRO SAFETY LOCKOUT, 5MM SHACKLE

- ขนาดบรรจุภัณฑ์: 1 x EA  
 • Type: Safety Lockout  
 • Lock Shackle Maximum Diameter: 5 mm



1806832 Safety Lockout

## RS PRO SAFETY LOCKOUT, 5MM SHACKLE

- ขนาดบรรจุภัณฑ์: 1 x EA  
 • Type: Safety Lockout  
 • Lock Shackle Maximum Diameter: 5 mm



1806833 Safety Lockout

## RS PRO STEEL SAFETY PADLOCKS

- ขนาดบรรจุภัณฑ์: 1 x EA  
 • Type: Safety Padlocks  
 • Material: Steel



1806834 Safety Padlocks

## RS PRO STEEL SAFETY PADLOCKS

- ขนาดบรรจุภัณฑ์: 1 x EA  
 • Type: Safety Padlocks  
 • Material: Steel



1806836 Safety Padlocks

## RS PRO SAFETY LOCKOUT, 5MM SHACKLE

- ขนาดบรรจุภัณฑ์: 1 x EA  
 • Type: Safety Lockout  
 • Lock Shackle Maximum Diameter: 5 mm



1806838 Safety Lockout

## RS PRO STEEL SAFETY PADLOCKS

- ขนาดบรรจุภัณฑ์: 1 x EA  
 • Type: Safety Padlocks  
 • Material: Steel



1806839 Safety Padlocks

## RS PRO STEEL SAFETY PADLOCKS

- ขนาดบรรจุภัณฑ์: 1 x EA  
 • Type: Safety Padlocks  
 • Material: Steel



1806840 Safety Padlocks

**RS PRO STEEL SAFETY PADLOCKS**

- ขนาดบรรจุภัณฑ์: 1 x EA  
 • Type: Safety Padlocks  
 • Material: Steel



1806841 Safety Padlocks

**RS PRO STEEL SAFETY PADLOCKS**

- ขนาดบรรจุภัณฑ์: 1 x EA  
 • Type: Safety Padlocks  
 • Material: Steel



1806842 Safety Padlocks

**RS PRO STEEL SAFETY PADLOCKS**

- ขนาดบรรจุภัณฑ์: 1 x EA  
 • Type: Safety Padlocks  
 • Material: Steel



1806844 Safety Padlocks

**RS PRO RED 1-LOCK NYLON, STEEL SAFETY LOCKOUT, 6.4MM SHACKLE**

- ขนาดบรรจุภัณฑ์: 6 x EA  
 • Type: Safety Lockout  
 • Material: Nylon, Steel  
 • Number of Locks: 1  
 • Lock Shackle Maximum Diameter: 6.4 mm  
 • Colour: Red  
 • Shackle Length: 38 mm



1963752 Safety Lockout

**RS PRO BLUE 1-LOCK NYLON, STEEL SAFETY LOCKOUT, 6.4MM SHACKLE**

- ขนาดบรรจุภัณฑ์: 6 x EA  
 • Type: Safety Lockout  
 • Material: Nylon, Steel  
 • Number of Locks: 1  
 • Lock Shackle Maximum Diameter: 6.4 mm  
 • Colour: Blue  
 • Shackle Length: 38 mm



1963753 Safety Lockout

**RS PRO GREEN 1-LOCK NYLON, STEEL SAFETY LOCKOUT, 6.4MM SHACKLE**

- ขนาดบรรจุภัณฑ์: 6 x EA  
 • Type: Safety Lockout  
 • Material: Nylon, Steel  
 • Number of Locks: 1  
 • Lock Shackle Maximum Diameter: 6.4 mm  
 • Colour: Green  
 • Shackle Length: 38 mm



1963754 Safety Lockout

**RS PRO ORANGE 1-LOCK NYLON, STEEL SAFETY LOCKOUT, 6.4MM SHACKLE**

- ขนาดบรรจุภัณฑ์: 6 x EA  
 • Type: Safety Lockout  
 • Material: Nylon, Steel  
 • Number of Locks: 1  
 • Lock Shackle Maximum Diameter: 6.4 mm  
 • Colour: Orange  
 • Shackle Length: 38 mm



1963755 Safety Lockout

**RS PRO BLACK 1-LOCK NYLON, STEEL SAFETY LOCKOUT, 6.4MM SHACKLE**

- ขนาดบรรจุภัณฑ์: 6 x EA  
 • Type: Safety Lockout  
 • Material: Nylon, Steel  
 • Number of Locks: 1  
 • Lock Shackle Maximum Diameter: 6.4 mm  
 • Colour: Black  
 • Shackle Length: 38 mm



1963756 Safety Lockout

**RS PRO YELLOW 1-LOCK NYLON, STEEL SAFETY LOCKOUT, 6.4MM SHACKLE**

- ขนาดบรรจุภัณฑ์: 6 x EA  
 • Type: Safety Lockout  
 • Material: Nylon, Steel  
 • Number of Locks: 1  
 • Lock Shackle Maximum Diameter: 6.4 mm  
 • Colour: Yellow  
 • Shackle Length: 38 mm



1963757 Safety Lockout

**RS PRO RED 1-LOCK NYLON SAFETY LOCKOUT, 6.4MM SHACKLE**

- ขนาดบรรจุภัณฑ์: 6 x EA  
 • Type: Safety Lockout  
 • Material: Nylon  
 • Number of Locks: 1  
 • Lock Shackle Maximum Diameter: 6.4 mm  
 • Colour: Red  
 • Shackle Length: 38 mm



1963758 Safety Lockout

**RS PRO BLUE 1-LOCK NYLON SAFETY LOCKOUT, 6.4MM SHACKLE**

- ขนาดบรรจุภัณฑ์: 6 x EA  
 • Type: Safety Lockout  
 • Material: Nylon  
 • Number of Locks: 1  
 • Lock Shackle Maximum Diameter: 6.4 mm  
 • Colour: Blue  
 • Shackle Length: 38 mm



1963759 Safety Lockout

**RS PRO GREEN 1-LOCK NYLON SAFETY LOCKOUT, 6.4MM SHACKLE**

- ขนาดบรรจุภัณฑ์: 6 x EA  
 • Type: Safety Lockout  
 • Material: Nylon  
 • Number of Locks: 1  
 • Lock Shackle Maximum Diameter: 6.4 mm  
 • Colour: Green  
 • Shackle Length: 38 mm



1963760 Safety Lockout

**RS PRO ORANGE 1-LOCK NYLON SAFETY LOCKOUT, 6.4MM SHACKLE**

- ขนาดบรรจุภัณฑ์: 6 x EA  
 • Type: Safety Lockout  
 • Material: Nylon  
 • Number of Locks: 1  
 • Lock Shackle Maximum Diameter: 6.4 mm  
 • Colour: Orange  
 • Shackle Length: 38 mm



1963761 Safety Lockout

**RS PRO BLACK 1-LOCK NYLON SAFETY LOCKOUT, 6.4MM SHACKLE**

- ขนาดบรรจุภัณฑ์: 6 x EA  
 • Type: Safety Lockout  
 • Material: Nylon  
 • Number of Locks: 1  
 • Lock Shackle Maximum Diameter: 6.4 mm  
 • Colour: Black  
 • Shackle Length: 38 mm



1963762 Safety Lockout

**RS PRO YELLOW 1-LOCK NYLON SAFETY LOCKOUT, 6.4MM SHACKLE**

- ขนาดบรรจุภัณฑ์: 6 x EA  
 • Type: Safety Lockout  
 • Material: Nylon  
 • Number of Locks: 1  
 • Lock Shackle Maximum Diameter: 6.4 mm  
 • Colour: Yellow  
 • Shackle Length: 38 mm



1963763 Safety Lockout

**RS PRO BLUE 1-LOCK ALUMINIUM, NYLON SAFETY LOCKOUT, 6.4MM SHACKLE**

- ขนาดบรรจุภัณฑ์: 1 x EA  
 • Type: Safety Lockout  
 • Material: Aluminium, Nylon  
 • Number of Locks: 1  
 • Lock Shackle Maximum Diameter: 6.4 mm  
 • Colour: Blue  
 • Shackle Length: 38 mm



1963764 Safety Lockout

## RS PRO RED 1-LOCK ALUMINIUM, NYLON SAFETY LOCKOUT, 6.4MM

- ขนาดบรรจุภัณฑ์: 1 x EA
- Type: Safety Lockout
  - Material: Aluminium, Nylon
  - Number of Locks: 1
  - Lock Shackle Maximum Diameter: 6.4 mm
  - Colour: Red
  - Shackle Length: 38 mm



1963765 Safety Lockout

## RS PRO YELLOW 1-LOCK ALUMINIUM, NYLON SAFETY LOCKOUT, 6.4MM

- ขนาดบรรจุภัณฑ์: 1 x EA
- Type: Safety Lockout
  - Material: Aluminium, Nylon
  - Number of Locks: 1
  - Lock Shackle Maximum Diameter: 6.4 mm
  - Colour: Yellow
  - Shackle Length: 38 mm



1963767 Safety Lockout

## RS PRO GREEN 1-LOCK ALUMINIUM, NYLON SAFETY LOCKOUT, 6.4MM

- ขนาดบรรจุภัณฑ์: 1 x EA
- Type: Safety Lockout
  - Material: Aluminium, Nylon
  - Number of Locks: 1
  - Lock Shackle Maximum Diameter: 6.4 mm
  - Colour: Green
  - Shackle Length: 38 mm



1963768 Safety Lockout

## RS PRO RED 1-LOCK ALUMINIUM, NYLON SAFETY LOCKOUT, 6.4MM

- ขนาดบรรจุภัณฑ์: 1 x EA
- Type: Safety Lockout
  - Material: Aluminium, Nylon
  - Number of Locks: 1
  - Lock Shackle Maximum Diameter: 6.4 mm
  - Colour: Red
  - Shackle Length: 76 mm



1963769 Safety Lockout

## RS PRO 1-LOCK ELECTRICIAN LOCKOUT KIT

- ขนาดบรรจุภัณฑ์: 1 x EA
- Type: Electrician Lockout Kit
  - Number of Locks: 1



2215270 Electrician

## RS PRO BLACK, YELLOW 1-LOCK PVC CABLE LOCK, 4MM SHACKLE

- ขนาดบรรจุภัณฑ์: 1 x EA
- Type: Cable Lock
  - Material: PVC
  - Number of Locks: 1
  - Lock Shackle Maximum Diameter: 4 mm
  - Colour: Black, Yellow



2215271 Cable Lock

## RS PRO BLACK, YELLOW 1-LOCK ABS HASP LOCKOUT, 6MM SHACKLE

- ขนาดบรรจุภัณฑ์: 1 x EA
- Type: Hasp Lockout
  - Material: ABS
  - Number of Locks: 1
  - Lock Shackle Maximum Diameter: 6 mm
  - Colour: Black, Yellow



2215272 Hasp Lockout

## RS PRO RED 1-LOCK POLYPROPYLENE ECONOMY MULTIPURPOSE CABLE

- ขนาดบรรจุภัณฑ์: 1 x EA
- Type: Economy Multipurpose Cable Lockout
  - Material: Polypropylene
  - Number of Locks: 1
  - Colour: Red



2215273 Economy

## RS PRO RED 1-LOCK BRASS, STAINLESS STEEL BALL VALVE

- ขนาดบรรจุภัณฑ์: 1 x EA
- Type: Ball Valve Lockout
  - Material: Brass, Stainless Steel
  - Number of Locks: 1
  - For Use With: Pipelines
  - Colour: Red



2215274 Ball Valve

## RS PRO YELLOW 1-LOCK ABS, POLYCARBONATE FUSE LOCKOUT

- ขนาดบรรจุภัณฑ์: 1 x EA
- Type: Fuse Lockout
  - Material: ABS, Polycarbonate
  - Number of Locks: 1
  - Colour: Yellow



2215275 Fuse Lockout

## RS PRO RED 1-LOCK PVC MINIATURE CIRCUIT BREAKER LOCKOUT

- ขนาดบรรจุภัณฑ์: 1 x EA
- Type: Miniature Circuit Breaker Lockout
  - Material: PVC
  - Number of Locks: 1
  - Colour: Red



2215277 Miniature Circuit

## RS PRO BLACK, RED 1-LOCK PVC/STAINLESS STEEL MINIATURE

- ขนาดบรรจุภัณฑ์: 1 x EA
- Type: Miniature Circuit Breaker Lockout
  - Material: PVC/Stainless Steel
  - Number of Locks: 1
  - Colour: Black, Red



2215278 Miniature Circuit

## RS PRO RED 1-LOCK ABS PLASTIC VALVE LOCKOUT KIT

- ขนาดบรรจุภัณฑ์: 1 x EA
- Type: Valve Lockout Kit
  - Material: ABS Plastic
  - Number of Locks: 1
  - Colour: Red



2215279 Valve Lockout Kit

## RS PRO GOLD 6-LOCK ALUMINIUM HASP LOCKOUT

- ขนาดบรรจุภัณฑ์: 1 x EA
- Type: Hasp Lockout
  - Material: Aluminium
  - Number of Locks: 6
  - For Use With: Lockouts
  - Colour: Gold



2215280 Hasp Lockout

## RS PRO RED 1-LOCK ABS UNIVERSAL CIRCUIT BREAKER LOCKOUT

- ขนาดบรรจุภัณฑ์: 1 x EA
- Type: Universal Circuit Breaker Lockout
  - Material: ABS
  - Number of Locks: 1
  - Colour: Red



2215281 Universal Circuit

## RS PRO RED 1-LOCK ABS UNIVERSAL CIRCUIT BREAKER LOCKOUT

- ขนาดบรรจุภัณฑ์: 1 x EA
- Type: Universal Circuit Breaker Lockout
  - Material: ABS
  - Number of Locks: 1
  - Colour: Red



2215283 Universal Circuit

## RS PRO RED 1-LOCK POLYPROPYLENE GATE VALVE LOCKOUT, 127MM

- ขนาดบรรจุภัณฑ์: 1 x EA
- Type: Gate Valve Lockout
  - Material: Polypropylene
  - Number of Locks: 1
  - Attachment Point Minimum Size: 63.5 mm
  - Attachment Point Maximum Size: 127 mm
  - Colour: Red



2215285 Gate Valve

## RS PRO RED 1-LOCK POLYPROPYLENE GATE VALVE LOCKOUT, 63.5MM

- ขนาดบรรจุภัณฑ์: 1 x EA
- Type: Gate Valve Lockout
  - Material: Polypropylene
  - Number of Locks: 1
  - Attachment Point Minimum Size: 25 mm
  - Attachment Point Maximum Size: 63.5 mm
  - Colour: Red



2215284 Gate Valve

## RS PRO RED 1-LOCK POLYPROPYLENE GATE VALVE LOCKOUT, 335MM

- ขนาดบรรจุภัณฑ์: 1 x EA
- Type: Gate Valve Lockout
  - Material: Polypropylene
  - Number of Locks: 1
  - Attachment Point Minimum Size: 254 mm
  - Attachment Point Maximum Size: 335 mm
  - Colour: Red



2215288 Gate Valve

## RS PRO YELLOW 1-LOCK NYLON LOCKOUT BAG

- ขนาดบรรจุภัณฑ์: 1 x EA
- Type: Lockout Bag
  - Material: Nylon
  - Number of Locks: 1
  - For Use With: Lockout Applications
  - Colour: Yellow



2215289 Lockout Bag

## RS PRO RED 1-LOCK POLYPROPYLENE GATE VALVE LOCKOUT, 254MM

- ขนาดบรรจุภัณฑ์: 1 x EA
- Type: Gate Valve Lockout
  - Material: Polypropylene
  - Number of Locks: 1
  - Attachment Point Minimum Size: 165 mm
  - Attachment Point Maximum Size: 254 mm
  - Colour: Red



2215287 Gate Valve

## RS PRO RED 1-LOCK POLYPROPYLENE GATE VALVE LOCKOUT, 165MM

- ขนาดบรรจุภัณฑ์: 1 x EA
- Type: Gate Valve Lockout
  - Material: Polypropylene
  - Number of Locks: 1
  - Attachment Point Minimum Size: 127 mm
  - Attachment Point Maximum Size: 165 mm
  - Colour: Red



2215286 Gate Valve

## RS PRO BLACK, RED 1-LOCK PLASTIC MINIATURE CIRCUIT BREAKER

- ขนาดบรรจุภัณฑ์: 1 x EA
- Type: Miniature Circuit Breaker Lockout
  - Material: Plastic
  - Number of Locks: 1
  - Colour: Black, Red



2215290 Miniature Circuit

## RS PRO 6-LOCK STEEL HASP LOCKOUT, 38MM ATTACHMENT

- ขนาดบรรจุภัณฑ์: 1 x EA
- Type: Hasp Lockout
  - Material: Steel
  - Number of Locks: 6
  - Attachment Point Minimum Size: 9 mm
  - Attachment Point Maximum Size: 38 mm



8055500 Hasp Lockout

## RS PRO POLYURETHANE PLASTIC BALL VALVE LOCKOUT, 6MM SHACKLE,

- ขนาดบรรจุภัณฑ์: 1 x EA
- Type: Ball Valve Lockout
  - Material: Polyurethane Plastic
  - Attachment Point Minimum Size: 31.7 mm
  - Attachment Point Maximum Size: 63.5 mm
  - Lock Shackle Maximum Diameter: 6 mm



8188044 Ball Valve

## RS PRO 3, 4, 5-LOCK PVC/STAINLESS STEEL UNIVERSAL VALVE

- ขนาดบรรจุภัณฑ์: 1 x EA
- Type: Universal Valve
  - Material: PVC/Stainless Steel
  - Number of Locks: 3, 4, 5



8188050 Universal Valve

## RS PRO 6-LOCK STEEL HASP LOCKOUT, 25MM ATTACHMENT

- ขนาดบรรจุภัณฑ์: 1 x EA
- Type: Hasp Lockout
  - Material: Steel
  - Number of Locks: 6
  - Attachment Point Minimum Size: 9 mm
  - Attachment Point Maximum Size: 25 mm



8055506 Hasp Lockout

## RS PRO POLYURETHANE PLASTIC BALL VALVE LOCKOUT, 6MM SHACKLE,

- ขนาดบรรจุภัณฑ์: 1 x EA
- Type: Ball Valve Lockout
  - Material: Polyurethane Plastic
  - Attachment Point Minimum Size: 9.52 mm
  - Attachment Point Maximum Size: 31.7 mm
  - Lock Shackle Maximum Diameter: 6 mm



8188048 Ball Valve

## RS PRO 3, 4, 5-LOCK PVC/STAINLESS STEEL UNIVERSAL VALVE

- ขนาดบรรจุภัณฑ์: 1 x EA
- Type: Universal Valve
  - Material: PVC/Stainless Steel
  - Number of Locks: 3, 4, 5



8188054 Universal Valve

## RS PRO 4-LOCK POLYSTYRENE PLUG LOCKOUT

- ขนาดบรรจุภัณฑ์: 1 x EA
- Type: Plug Lockout
  - Material: Polystyrene
  - Number of Locks: 4



8188057 Plug Lockout

## RS PRO 4-LOCK PVC/STEEL CABLE LOCK

- ขนาดบรรจุภัณฑ์: 1 x EA
- Type: Cable Lock
  - Material: PVC/Steel
  - Number of Locks: 4



8188060 Cable Lock

## RS PRO 1-LOCK CLAMP-ON BREAKER LOCKOUT, 7MM SHACKLE

- ขนาดบรรจุภัณฑ์: 1 x EA
- Type: Clamp-On Breaker Lockout
  - Number of Locks: 1
  - Lock Shackle Maximum Diameter: 7 mm



8188066 Clamp-On

**RS PRO 3-LOCK POLYURETHANE PLASTIC GATE VALVE LOCKOUT,**

- ขนาดบรรจุภัณฑ์: **1 x EA**
- Type: Gate Valve Lockout
  - Material: Polyurethane Plastic
  - Number of Locks: 3
  - Attachment Point Minimum Size: 25 mm
  - Attachment Point Maximum Size: 63.5 mm
  - Lock Shackle Maximum Diameter: 70 mm



**8188072** Gate Valve

**RS PRO 2-LOCK POLYURETHANE PLASTIC GATE VALVE LOCKOUT,**

- ขนาดบรรจุภัณฑ์: **1 x EA**
- Type: Gate Valve Lockout
  - Material: Polyurethane Plastic
  - Number of Locks: 2
  - Attachment Point Minimum Size: 63.5 mm
  - Attachment Point Maximum Size: 127 mm
  - Lock Shackle Maximum Diameter: 130 mm



**8188076** Gate Valve

**RS PRO 3-LOCK POLYURETHANE PLASTIC GATE VALVE LOCKOUT,**

- ขนาดบรรจุภัณฑ์: **1 x EA**
- Type: Gate Valve Lockout
  - Material: Polyurethane Plastic
  - Number of Locks: 3
  - Attachment Point Minimum Size: 127 mm
  - Attachment Point Maximum Size: 165 mm
  - Lock Shackle Maximum Diameter: 170 mm



**8188079** Gate Valve

**RS PRO 2-LOCK SINGLE-POLE BREAKER LOCKOUT**

- ขนาดบรรจุภัณฑ์: **1 x EA**
- Type: Single-Pole Breaker Lockout
  - Number of Locks: 2



**8188085** Single-Pole

**RS PRO GLASS-FILLED NYLON MULTI-POLE BREAKER LOCKOUT**

- ขนาดบรรจุภัณฑ์: **1 x EA**
- Type: Multi-Pole Breaker Lockout
  - Material: Glass-Filled Nylon



**8188088** Multi-Pole

**RS PRO 6-LOCK VINYL HASP LOCKOUT, 25MM SHACKLE**

- ขนาดบรรจุภัณฑ์: **1 x EA**
- Type: Hasp Lockout
  - Material: Vinyl
  - Number of Locks: 6
  - Lock Shackle Maximum Diameter: 25 mm



**8188094** Hasp Lockout

**RS PRO 6-LOCK VINYL HASP LOCKOUT, 35MM SHACKLE**

- ขนาดบรรจุภัณฑ์: **1 x EA**
- Type: Hasp Lockout
  - Material: Vinyl
  - Number of Locks: 6
  - Lock Shackle Maximum Diameter: 35 mm



**8188098** Hasp Lockout

**RS PRO 6-LOCK STEEL SHEET SCORPIO LOCKOUT, 11MM SHACKLE**

- ขนาดบรรจุภัณฑ์: **1 x EA**
- Type: Scorpio Lockout
  - Material: Steel Sheet
  - Number of Locks: 6
  - Lock Shackle Maximum Diameter: 11 mm



**8625152** Scorpio Lockout

**RS PRO 6-LOCK STAINLESS STEEL SHEET HASP LOCKOUT, 5MM**

- ขนาดบรรจุภัณฑ์: **1 x EA**
- Type: Hasp Lockout
  - Material: Stainless Steel Sheet
  - Number of Locks: 6
  - Lock Shackle Maximum Diameter: 5 mm



**8625155** Hasp Lockout

**RS PRO 12-LOCK STEEL UNIVERSAL LOCKOUT HASP**

- ขนาดบรรจุภัณฑ์: **1 x EA**
- Type: Universal Lockout Hasp
  - Material: Steel
  - Number of Locks: 12



**8625159** Universal Lockout

**RS PRO 6-LOCK NYLON LOCKOUT ELECTRICAL HASP, 6MM SHACKLE**

- ขนาดบรรจุภัณฑ์: **1 x EA**
- Type: Lockout Electrical Hasp
  - Material: Nylon
  - Number of Locks: 6
  - Lock Shackle Maximum Diameter: 6 mm



**8625161** Lockout Electrical

**RS PRO 4-LOCK NYLON LOCKOUT ELECTRICAL HASP, 6MM SHACKLE**

- ขนาดบรรจุภัณฑ์: **1 x EA**
- Type: Lockout Electrical Hasp
  - Material: Nylon
  - Number of Locks: 4
  - Lock Shackle Maximum Diameter: 6 mm



**8625165** Lockout Electrical

**RS PRO 24-LOCK STEEL UNIVERSAL LOCKOUT HASP**

- ขนาดบรรจุภัณฑ์: **1 x EA**
- Type: Universal Lockout Hasp
  - Material: Steel
  - Number of Locks: 24



**8625168** Universal Lockout

**RS PRO 4-LOCK NYLON LOCKOUT ELECTRICAL HASP, 3MM SHACKLE**

- ขนาดบรรจุภัณฑ์: **1 x EA**
- Type: Lockout Electrical Hasp
  - Material: Nylon
  - Number of Locks: 4
  - Lock Shackle Maximum Diameter: 3 mm



**8625174** Lockout Electrical

**RS PRO 4-LOCK PP ADJUSTABLE GATE VALVE LOCKOUT, 165MM**

- ขนาดบรรจุภัณฑ์: **1 x EA**
- Type: Adjustable Gate Valve Lockout
  - Material: PP
  - Number of Locks: 4
  - Attachment Point Minimum Size: 25 mm
  - Attachment Point Maximum Size: 165 mm



**8625177** Adjustable Gate

**RS PRO 8-LOCK PU BALL VALVE LOCKOUT, 203MM ATTACHMENT**

- ขนาดบรรจุภัณฑ์: **1 x EA**
- Type: Ball Valve Lockout
  - Material: PU
  - Number of Locks: 8
  - Attachment Point Minimum Size: 50 mm
  - Attachment Point Maximum Size: 203 mm



**8625183** Ball Valve

## RS PRO 4-LOCK STEEL SQUEEZER MULTIPURPOSE CABLE LOCKOUT

- ขนาดบรรจุภัณฑ์: 1 x EA
- Type: Squeezer Multipurpose Cable Lockout
  - Material: Steel
  - Number of Locks: 4



8625187 Squeezer

## RS PRO 1-LOCK MINIATURE CIRCUIT BREAKER LOCKOUT

- ขนาดบรรจุภัณฑ์: 1 x EA
- Type: Miniature Circuit Breaker Lockout
  - Number of Locks: 1



8625193 Miniature Circuit

## RS PRO 6-LOCK NYLON SQUEEZER MULTIPURPOSE CABLE LOCKOUT

- ขนาดบรรจุภัณฑ์: 1 x EA
- Type: Squeezer Multipurpose Cable Lockout
  - Material: Nylon
  - Number of Locks: 6



8625196 Squeezer

## RS PRO 6-LOCK STEEL ECONOMY MULTIPURPOSE CABLE LOCKOUT

- ขนาดบรรจุภัณฑ์: 1 x EA
- Type: Economy Multipurpose Cable Lockout
  - Material: Steel
  - Number of Locks: 6



8625199 Economy

## RS PRO 1-LOCK UNIVERSAL FUSE HOLDER LOCKOUT

- ขนาดบรรจุภัณฑ์: 1 x EA
- Type: Universal Fuse Holder Lockout
  - Number of Locks: 1



8625200 Universal Fuse

## RS PRO 1-LOCK MINIATURE CIRCUIT BREAKER LOCKOUT

- ขนาดบรรจุภัณฑ์: 1 x EA
- Type: Miniature Circuit Breaker Lockout
  - Number of Locks: 1



8625203 Miniature Circuit

## RS PRO 1-LOCK UNIVERSAL MINIATURE CIRCUIT BREAKER

- ขนาดบรรจุภัณฑ์: 1 x EA
- Type: Universal Miniature Circuit Breaker Lockout
  - Number of Locks: 1



8625206 Universal

## RS PRO 1-LOCK PVC/STAINLESS STEEL CONVENTIONAL MINIATURE CIRCUIT

- ขนาดบรรจุภัณฑ์: 1 x EA
- Type: Conventional Miniature Circuit Breaker Lockout
  - Material: PVC/Stainless Steel
  - Number of Locks: 1



8625222 Conventional

## RS PRO 1-LOCK PVC/STAINLESS STEEL LARGE CIRCUIT BREAKER LOCKOUT

- ขนาดบรรจุภัณฑ์: 1 x EA
- Type: Large Circuit Breaker Lockout
  - Material: PVC/Stainless Steel
  - Number of Locks: 1



8625219 Large Circuit

## RS PRO 1-LOCK PVC PUSH BUTTON LOCKOUT

- ขนาดบรรจุภัณฑ์: 1 x EA
- Type: Push Button Lockout
  - Material: PVC
  - Number of Locks: 1



8625225 Push Button

## RS PRO 1-LOCK PVC PUSH BUTTON LOCKOUT, 30MM SHACKLE

- ขนาดบรรจุภัณฑ์: 1 x EA
- Type: Push Button Lockout
  - Material: PVC
  - Number of Locks: 1
  - Lock Shackle Maximum Diameter: 30 mm



8625228 Push Button

## RS PRO 1-LOCK PVC/STAINLESS STEEL CONVENTIONAL MINIATURE CIRCUIT

- ขนาดบรรจุภัณฑ์: 1 x EA
- Type: Conventional Miniature Circuit Breaker Lockout
  - Material: PVC/Stainless Steel
  - Number of Locks: 1



8625231 Conventional

## RS PRO 1-LOCK PVC/STAINLESS STEEL CONVENTIONAL MINIATURE CIRCUIT

- ขนาดบรรจุภัณฑ์: 1 x EA
- Type: Conventional Miniature Circuit Breaker Lockout
  - Material: PVC/Stainless Steel
  - Number of Locks: 1



8625234 Conventional

## RS PRO 1-LOCK PVC/STAINLESS STEEL CONVENTIONAL MINIATURE CIRCUIT

- ขนาดบรรจุภัณฑ์: 1 x EA
- Type: Conventional Miniature Circuit Breaker Lockout
  - Material: PVC/Stainless Steel
  - Number of Locks: 1



8625238 Conventional

## RS PRO ELECTRICIAN LOCKOUT KIT

- ขนาดบรรจุภัณฑ์: 1 x KT
- Type: Electrician Lockout Kit



8625244 Electrician

## RS PRO LOCKOUT KIT

- ขนาดบรรจุภัณฑ์: 1 x KT
- Type: Lockout Kit



8625247 Lockout Kit

**RS PRO 4-LOCK PP BALL VALVE LOCKOUT, 63.5MM ATTACHMENT**

- ขนาดบรรจุภัณฑ์: **1 x EA**
- Type: Ball Valve Lockout
  - Material: PP
  - Number of Locks: 4
  - Attachment Point Minimum Size: 12.7 mm
  - Attachment Point Maximum Size: 63.5 mm



**8825911** Ball Valve

**RS PRO 6-LOCK PP BALL VALVE LOCKOUT, 203.2MM ATTACHMENT**

- ขนาดบรรจุภัณฑ์: **1 x EA**
- Type: Ball Valve Lockout
  - Material: PP
  - Number of Locks: 6
  - Attachment Point Minimum Size: 50.8 mm
  - Attachment Point Maximum Size: 203.2 mm



**8825920** Ball Valve

**RS PRO 3-LOCK STEEL BALL VALVE LOCKOUT, 9.5MM SHACKLE, 25.4MM**

- ขนาดบรรจุภัณฑ์: **1 x EA**
- Type: Ball Valve Lockout
  - Material: Steel
  - Number of Locks: 3
  - Attachment Point Minimum Size: 6.4 mm
  - Attachment Point Maximum Size: 25.4 mm
  - Lock Shackle Maximum Diameter: 9.5 mm



**8825923** Ball Valve

**RS PRO STEEL BALL VALVE LOCKOUT, 7.1MM SHACKLE, 76.2MM**

- ขนาดบรรจุภัณฑ์: **1 x EA**
- Type: Ball Valve Lockout
  - Material: Steel
  - Attachment Point Minimum Size: 31.8 mm
  - Attachment Point Maximum Size: 76.2 mm
  - Lock Shackle Maximum Diameter: 7.1 mm



**8825927** Ball Valve

**4 X LOCKOUT TAG**

- ขนาดบรรจุภัณฑ์: **4 x EA**
- Quantity Per Package: 4
  - Material: Vinyl
  - Length: 123 mm
  - Width: 14 mm



**1615880** 4

**1 X 'DO NOT SWITCH ON' LOCKOUT TAG**

- ขนาดบรรจุภัณฑ์: **10 x EA**
- Tag Message: Do Not Switch On
  - Quantity Per Package: 1
  - Material: PVC
  - Length: 160 mm
  - Width: 75 mm



**7924502** Do Not Switch On

**1 X X 'DO NOT SWITCH ON' LOCKOUT TAG**

- ขนาดบรรจุภัณฑ์: **10 x EA**
- Tag Message: Do Not Switch On
  - Quantity Per Package: 1
  - Material: PVC
  - Length: 160 mm
  - Width: 75 mm



**7924506** Do Not Switch On

**1 X 'DO NOT OPERATE' LOCKOUT TAG**

- ขนาดบรรจุภัณฑ์: **10 x EA**
- Tag Message: Do Not Operate
  - Quantity Per Package: 1
  - Material: PVC
  - Length: 160 mm
  - Width: 75 mm



**7924509** Do Not Operate

**1 X 'DO NOT SWITCH OFF' LOCKOUT TAG**

- ขนาดบรรจุภัณฑ์: **10 x EA**
- Tag Message: Do Not Switch Off
  - Quantity Per Package: 1
  - Material: PVC
  - Length: 160 mm
  - Width: 75 mm



**7924515** Do Not Switch

**SCAFFTAG SAFETY SCAFFOLDING TAG, ENGLISH LANGUAGE, 10 PER**

- ขนาดบรรจุภัณฑ์: **10 x EA**
- Type: Scaffolding Tag
  - Languages: English
  - Quantity Per Package: 10



**6681141** Scaffolding Tag

**SCAFFTAG SAFETY SCAFFOLDING TAG, ENGLISH LANGUAGE, 10 PER**

- ขนาดบรรจุภัณฑ์: **10 x EA**
- Type: Scaffolding Tag
  - Languages: English
  - Quantity Per Package: 10



**6681163** Scaffolding Tag

**SCAFFTAG WHITE ON GREEN SAFETY SCAFFOLDING TAG, ENGLISH**

- ขนาดบรรจุภัณฑ์: **1 x EA**
- Type: Scaffolding Tag
  - Insert Colour: White on Green
  - Languages: English
  - Quantity Per Package: 1
  - Kit Contents: Holder x 10, Insert x 20, Pen x 2



**6681144** Scaffolding Tag

**SCAFFTAG ORANGE SAFETY SCAFFOLDING TAG, ENGLISH**

- ขนาดบรรจุภัณฑ์: **10 x EA**
- Type: Scaffolding Tag
  - Insert Colour: Orange
  - Quantity Per Package: 10
  - Languages: English



**6681166** Scaffolding Tag

**RS PRO KEY WEATHERPROOF STEEL SAFETY PADLOCK, 4.5MM SHACKLE,**

- ขนาดบรรจุภัณฑ์: **1 x EA**
- Lock Type: Key
  - Shackle Diameter: 4.5 mm
  - Shackle Length: 305 mm
  - Keyed Alike: No
  - Indoor/Outdoor: Indoor, Outdoor
  - Weather Proof: Yes
  - Material: Steel
  - Colour: Red



**1615878** Key

**RS PRO PAT TESTING LABEL, FOR USE WITH PORTABLE APPLIANCE TESTERS**

- ขนาดบรรจุภัณฑ์: **1 x EA**
- Accessory Type: 0 → 999
  - For Use With: Portable Appliance Testers



**497173** 0 → 999

**RS PRO PAT TESTING LABEL, FOR USE WITH PORTABLE APPLIANCE TESTERS**

- ขนาดบรรจุภัณฑ์: **1 x EA**
- Accessory Type: 3000 → 4999
  - For Use With: Portable Appliance Testers



**497195** 3000 → 4999

## RS PRO GREEN PP, VINYL PIPE MARKING TAPE, TEXT HOT WATER,

- ขนาดบรรจุภัณฑ์: 33 x MTR
- Colour: Green
  - Pre-printed Text: Hot Water
  - Material: PP, Vinyl
  - Width: 50 mm
  - Length: 33 m
  - Maximum Operating Temperature: +70 °C
  - Minimum Operating Temperature: -40 °C
  - Operating Temperature Range: -40 → +70 °C



711362 Green

## RS PRO GREEN PP, VINYL PIPE MARKING TAPE, TEXT MAINS WATER,

- ขนาดบรรจุภัณฑ์: 33 x MTR
- Colour: Green
  - Pre-printed Text: Mains Water
  - Material: PP, Vinyl
  - Width: 50 mm
  - Length: 33 m
  - Maximum Operating Temperature: +70 °C
  - Minimum Operating Temperature: -40 °C
  - Operating Temperature Range: -40 → +70 °C



711378 Green

## RS PRO GREEN PP, VINYL PIPE MARKING TAPE, TEXT COOLING

- ขนาดบรรจุภัณฑ์: 33 x MTR
- Colour: Green
  - Pre-printed Text: Cooling Water
  - Material: PP, Vinyl
  - Width: 50 mm
  - Length: 33 m
  - Maximum Operating Temperature: +70 °C
  - Minimum Operating Temperature: -40 °C
  - Operating Temperature Range: -40 → +70 °C



711384 Green

## RS PRO RED PP, VINYL PIPE MARKING TAPE, TEXT FIRE MAIN, DIM. W 50MM

- ขนาดบรรจุภัณฑ์: 33 x MTR
- Colour: Red
  - Pre-printed Text: Fire Main
  - Material: PP, Vinyl
  - Width: 50 mm
  - Length: 33 m
  - Maximum Operating Temperature: +70 °C
  - Minimum Operating Temperature: -40 °C
  - Operating Temperature Range: -40 → +70 °C



711407 Red

## RS PRO BLUE PP, VINYL PIPE MARKING TAPE, TEXT COMPRESSED

- ขนาดบรรจุภัณฑ์: 33 x MTR
- Colour: Blue
  - Pre-printed Text: Compressed Air
  - Material: PP, Vinyl
  - Width: 50 mm
  - Length: 33 m
  - Maximum Operating Temperature: +70 °C
  - Minimum Operating Temperature: -40 °C
  - Operating Temperature Range: -40 → +70 °C



711413 Blue

## RS PRO BLUE PP, VINYL PIPE MARKING TAPE, TEXT AIR, DIM. W

- ขนาดบรรจุภัณฑ์: 33 x MTR
- Colour: Blue
  - Pre-printed Text: Air
  - Material: PP, Vinyl
  - Width: 50 mm
  - Length: 33 m
  - Maximum Operating Temperature: +70 °C
  - Minimum Operating Temperature: -40 °C
  - Operating Temperature Range: -40 → +70 °C



711429 Blue

## RS PRO ORANGE PP, VINYL PIPE MARKING TAPE, TEXT ELECTRICITY,

- ขนาดบรรจุภัณฑ์: 33 x MTR
- Colour: Orange
  - Pre-printed Text: Electricity
  - Material: PP, Vinyl
  - Width: 50 mm
  - Length: 33 m
  - Maximum Operating Temperature: +70 °C
  - Minimum Operating Temperature: -40 °C
  - Operating Temperature Range: -40 → +70 °C



711435 Orange

## RS PRO BROWN PP, VINYL PIPE MARKING TAPE, TEXT OIL, DIM. W

- ขนาดบรรจุภัณฑ์: 33 x MTR
- Colour: Brown
  - Pre-printed Text: Oil
  - Material: PP, Vinyl
  - Width: 50 mm
  - Length: 33 m
  - Maximum Operating Temperature: +70 °C
  - Minimum Operating Temperature: -40 °C
  - Operating Temperature Range: -40 → +70 °C



711441 Brown

## RS PRO BEIGE PP, VINYL PIPE MARKING TAPE, TEXT GAS, DIM. W

- ขนาดบรรจุภัณฑ์: 33 x MTR
- Colour: Beige
  - Pre-printed Text: Gas
  - Material: PP, Vinyl
  - Width: 50 mm
  - Length: 33 m
  - Maximum Operating Temperature: +70 °C
  - Minimum Operating Temperature: -40 °C
  - Operating Temperature Range: -40 → +70 °C



711457 Beige

## RS PRO BEIGE PP, VINYL PIPE MARKING TAPE, TEXT NITROGEN,

- ขนาดบรรจุภัณฑ์: 33 x MTR
- Colour: Beige
  - Pre-printed Text: Nitrogen
  - Material: PP, Vinyl
  - Width: 50 mm
  - Length: 33 m
  - Maximum Operating Temperature: +70 °C
  - Minimum Operating Temperature: -40 °C
  - Operating Temperature Range: -40 → +70 °C



711463 Beige

## RS PRO WHITE PP, VINYL PIPE MARKING TAPE, TEXT ARROW, DIM.

- ขนาดบรรจุภัณฑ์: 33 x MTR
- Colour: White
  - Pre-printed Text: Arrow
  - Material: PP, Vinyl
  - Width: 50 mm
  - Length: 33 m
  - Maximum Operating Temperature: +70 °C
  - Minimum Operating Temperature: -40 °C
  - Operating Temperature Range: -40 → +70 °C



711485 White

## RS PRO WHITE PP, VINYL PIPE MARKING TAPE, TEXT FLOW, DIM. W

- ขนาดบรรจุภัณฑ์: 33 x MTR
- Colour: White
  - Pre-printed Text: Flow
  - Material: PP, Vinyl
  - Width: 50 mm
  - Length: 33 m
  - Maximum Operating Temperature: +70 °C
  - Minimum Operating Temperature: -40 °C
  - Operating Temperature Range: -40 → +70 °C



711491 White

## RS PRO WHITE PP, VINYL PIPE MARKING TAPE, TEXT RETURN, DIM.

- ขนาดบรรจุภัณฑ์: 33 x MTR
- Colour: White
  - Pre-printed Text: Return
  - Material: PP, Vinyl
  - Width: 50 mm
  - Length: 33 m
  - Maximum Operating Temperature: +70 °C
  - Minimum Operating Temperature: -40 °C
  - Operating Temperature Range: -40 → +70 °C



711508 White

## RS PRO GREEN PP, VINYL PIPE MARKING TAPE, TEXT MAINS WATER,

- ขนาดบรรจุภัณฑ์: 33 x MTR
- Colour: Green
  - Pre-printed Text: Mains Water
  - Material: PP, Vinyl
  - Width: 150 mm
  - Length: 33 m
  - Maximum Operating Temperature: +70 °C
  - Minimum Operating Temperature: -40 °C
  - Operating Temperature Range: -40 → +70 °C



711536 Green

## RS PRO BLUE PP, VINYL PIPE MARKING TAPE, TEXT COMPRESSED

- ขนาดบรรจุภัณฑ์: 33 x MTR
- Colour: Blue
  - Pre-printed Text: Compressed Air
  - Material: PP, Vinyl
  - Width: 150 mm
  - Length: 33 m
  - Maximum Operating Temperature: +70 °C
  - Minimum Operating Temperature: -40 °C
  - Operating Temperature Range: -40 → +70 °C



711570 Blue

## RS PRO BEIGE PP, VINYL PIPE MARKING TAPE, TEXT GAS, DIM. W

- ขนาดบรรจุภัณฑ์: 33 x MTR
- Colour: Beige
  - Pre-printed Text: Gas
  - Material: PP, Vinyl
  - Width: 150 mm
  - Length: 33 m
  - Maximum Operating Temperature: +70 °C
  - Minimum Operating Temperature: -40 °C
  - Operating Temperature Range: -40 → +70 °C



711615 Beige



**RS PRO GREEN PP, VINYL PIPE MARKING TAPE, TEXT WATER, DIM. W**

- ขนาดบรรจุภัณฑ์: **33 x MTR**
- Colour: Green
  - Pre-printed Text: Water
  - Material: PP, Vinyl
  - Width: 50 mm
  - Length: 33 m
  - Maximum Operating Temperature: +70 °C
  - Minimum Operating Temperature: -40 °C
  - Operating Temperature Range: -40 → +70 °C



**866254** Green

**RS PRO GREY PP, VINYL PIPE MARKING TAPE, DIM. W 50MM X L**

- ขนาดบรรจุภัณฑ์: **1 x EA**
- Colour: Grey
  - Material: PP, Vinyl
  - Width: 50 mm
  - Length: 33 m
  - Maximum Operating Temperature: +70 °C
  - Minimum Operating Temperature: -40 °C
  - Operating Temperature Range: -40 → +70 °C



**866276** Grey

**RS PRO GREEN PP, VINYL PIPE MARKING TAPE, DIM. W 50MM X L**

- ขนาดบรรจุภัณฑ์: **1 x EA**
- Colour: Green
  - Material: PP, Vinyl
  - Width: 50 mm
  - Length: 33 m
  - Maximum Operating Temperature: +70 °C
  - Minimum Operating Temperature: -40 °C
  - Operating Temperature Range: -40 → +70 °C



**866260** Green

**RS PRO PURPLE VINYL PIPE MARKING TAPE L 33M**

- ขนาดบรรจุภัณฑ์: **1 x EA**
- Colour: Purple
  - Material: Vinyl
  - Length: 33 m
  - Maximum Operating Temperature: +70 °C
  - Minimum Operating Temperature: -40 °C
  - Operating Temperature Range: -40 → +70 °C



**866305** Purple

**RS PRO BLUE VINYL PIPE MARKING TAPE, DIM. W 50MM X L 33M**

- ขนาดบรรจุภัณฑ์: **1 x EA**
- Colour: Blue
  - Material: Vinyl
  - Width: 50 mm
  - Length: 33 m
  - Maximum Operating Temperature: +70 °C
  - Minimum Operating Temperature: -40 °C
  - Operating Temperature Range: -40 → +70 °C



**866311** Blue

**RS PRO RED VINYL PIPE MARKING TAPE, DIM. W 50MM X L 33M**

- ขนาดบรรจุภัณฑ์: **1 x EA**
- Colour: Red
  - Material: Vinyl
  - Width: 50 mm
  - Length: 33 m
  - Maximum Operating Temperature: +70 °C
  - Minimum Operating Temperature: -40 °C
  - Operating Temperature Range: -40 → +70 °C



**866349** Red

**RS PRO BLUE PP, VINYL PIPE MARKING TAPE, DIM. W 50MM X L**

- ขนาดบรรจุภัณฑ์: **1 x EA**
- Colour: Blue
  - Material: PP, Vinyl
  - Width: 50 mm
  - Length: 33 m
  - Maximum Operating Temperature: +70 °C
  - Minimum Operating Temperature: -40 °C
  - Operating Temperature Range: -40 → +70 °C



**866361** Blue

**RS PRO GREEN PP, VINYL PIPE MARKING TAPE, DIM. W 150MM X L**

- ขนาดบรรจุภัณฑ์: **1 x EA**
- Colour: Green
  - Material: PP, Vinyl
  - Width: 150 mm
  - Length: 33 m
  - Maximum Operating Temperature: +70 °C
  - Minimum Operating Temperature: -40 °C
  - Operating Temperature Range: -40 → +70 °C



**866383** Green

**RS PRO BLACK PP, VINYL PIPE MARKING TAPE, DIM. W 150MM X L**

- ขนาดบรรจุภัณฑ์: **1 x EA**
- Colour: Black
  - Material: PP, Vinyl
  - Width: 150 mm
  - Length: 33 m
  - Maximum Operating Temperature: +70 °C
  - Minimum Operating Temperature: -40 °C
  - Operating Temperature Range: -40 → +70 °C



**866440** Black

**RS PRO YELLOW VINYL ESD LABEL, ATTENTION OBSERVE PRECAUTIONS**

- ขนาดบรรจุภัณฑ์: **1000 x EA**
- Text Message: Attention Observe Precautions For Handling Electrostatic Discharge Sensitive Device
  - Text Language: English
  - Sign Description: Anti-Static
  - Self-Adhesive: Yes
  - Material: Vinyl
  - Colour: Yellow
  - Quantity Per Package: 1000
  - Height: 45 mm



**550549** Attention

**RS PRO VINYL SAFETY LABELS, FLAMMABLE LIQUID-TEXT 100 MM X**

- ขนาดบรรจุภัณฑ์: **5 x EA**
- Text Message: Flammable Liquid
  - Text Language: English
  - Sign Description: Flammable
  - Self-Adhesive: Yes
  - Material: Vinyl
  - Quantity Per Package: 5
  - Height: 100 mm
  - Width: 100 mm



**598282** Flammable Liquid

**RS PRO YELLOW PAPER ESD LABEL, ATTENTION-TEXT 25 MM X 25MM**

- ขนาดบรรจุภัณฑ์: **1000 x EA**
- Text Message: Attention
  - Sign Description: Warning
  - Self-Adhesive: Yes
  - Material: Paper
  - Colour: Yellow
  - Quantity Per Package: 1000
  - Height: 25 mm
  - Width: 25 mm



**1252362** Attention

**RS PRO YELLOW PAPER ESD LABEL, ATTENTION-TEXT 50 MM X 50MM**

- ขนาดบรรจุภัณฑ์: **1000 x EA**
- Text Message: Attention
  - Sign Description: Warning
  - Self-Adhesive: Yes
  - Material: Paper
  - Colour: Yellow
  - Quantity Per Package: 1000
  - Height: 50 mm
  - Width: 50 mm



**1252363** Attention

**RS PRO YELLOW PAPER ESD LABEL, ATTENTION OBSERVE PRECAUTIONS**

- ขนาดบรรจุภัณฑ์: **1 x EA**
- Text Message: Attention Observe Precautions For Handling Electrostatic Discharge Sensitive Device
  - Text Language: English
  - Sign Description: Attention
  - Self-Adhesive: Yes
  - Material: Paper
  - Colour: Yellow
  - Quantity Per Package: 1000
  - Height: 76 mm



**2111225** Attention

**RS PRO YELLOW PAPER ESD LABEL 12 MM X 12MM**

- ขนาดบรรจุภัณฑ์: **1 x EA**
- Sign Description: ESD Warning Label
  - Self-Adhesive: Yes
  - Material: Paper
  - Colour: Yellow
  - Quantity Per Package: 1000
  - Height: 12 mm
  - Width: 12 mm
  - Complies with EN 61340-5-1: Yes



**2111231** ESD Warning

**RS PRO YELLOW PAPER ESD LABEL 5 MM X 5MM**

- ขนาดบรรจุภัณฑ์: **1 x EA**
- Sign Description: ESD Warning Label
  - Self-Adhesive: Yes
  - Material: Paper
  - Colour: Yellow
  - Quantity Per Package: 1000
  - Height: 5 mm
  - Width: 5 mm
  - Complies with EN 61340-5-1: Yes



**2111247** ESD Warning

## RS PRO BLACK/YELLOW VINYL SAFETY LABELS, WARNING

- ขนาดบรรจุภัณฑ์: **1 x EA**
- Text Message: Warning Asbestos
  - Text Language: English
  - Sign Description: Hazardous Substance
  - Self-Adhesive: Yes
  - Material: Vinyl
  - Colour: Black/Yellow
  - Quantity Per Package: 1
  - Height: 33 mm



**2610930** Warning

## RS PRO YELLOW PAPER ESD LABEL, ATTENTION-TEXT 25 MM X 10MM

- ขนาดบรรจุภัณฑ์: **1000 x EA**
- Text Message: Attention
  - Text Language: English
  - Sign Description: Attention
  - Self-Adhesive: Yes
  - Material: Paper
  - Colour: Yellow
  - Quantity Per Package: 1000
  - Height: 25 mm



**3643565** Attention

## RS PRO YELLOW PAPER ESD LABEL, ATTENTION-TEXT 38 MM X 16MM

- ขนาดบรรจุภัณฑ์: **1000 x EA**
- Text Message: Attention
  - Text Language: English
  - Sign Description: Attention
  - Self-Adhesive: Yes
  - Material: Paper
  - Colour: Yellow
  - Quantity Per Package: 1000
  - Height: 38 mm



**3643571** Attention

## RS PRO YELLOW PAPER ESD LABEL, ATTENTION-TEXT 45 MM X 25MM

- ขนาดบรรจุภัณฑ์: **1000 x EA**
- Text Message: Attention
  - Text Language: English
  - Sign Description: Attention
  - Self-Adhesive: Yes
  - Material: Paper
  - Colour: Yellow
  - Quantity Per Package: 1000
  - Height: 45 mm



**3643587** Attention

## RS PRO YELLOW VINYL ESD LABEL, ATTENTION-TEXT 50 MM X 25MM

- ขนาดบรรจุภัณฑ์: **100 x EA**
- Text Message: Attention
  - Text Language: English
  - Sign Description: Attention
  - Self-Adhesive: Yes
  - Material: Vinyl
  - Colour: Yellow
  - Quantity Per Package: 100
  - Height: 50 mm



**3643593** Attention

## RS PRO YELLOW VINYL ESD LABEL, EARTH BONDING POINT-TEXT 300 MM

- ขนาดบรรจุภัณฑ์: **100 x EA**
- Text Message: Earth Bonding Point
  - Text Language: English
  - Sign Description: Anti-Static
  - Self-Adhesive: Yes
  - Material: Vinyl
  - Colour: Yellow
  - Quantity Per Package: 100
  - Height: 300 mm



**3643622** Earth Bonding

## RS PRO YELLOW VINYL ESD LABEL, ATTENTION-TEXT 100 MM X 50MM

- ขนาดบรรจุภัณฑ์: **1 x EA**
- Text Message: Attention
  - Text Language: English
  - Sign Description: Attention
  - Self-Adhesive: Yes
  - Material: Vinyl
  - Colour: Yellow
  - Quantity Per Package: 1
  - Height: 100 mm



**3643638** Attention

## RS PRO BLACK/YELLOW PVC SAFETY LABELS, WARNING DEEP WATER-TEXT

- ขนาดบรรจุภัณฑ์: **1 x EA**
- Text Message: Warning Deep Water
  - Text Language: English
  - Sign Description: Warning
  - Self-Adhesive: No
  - Material: PVC
  - Colour: Black/Yellow
  - Quantity Per Package: 1
  - Height: 400 mm



**3965714** Warning Deep

## RS PRO BLACK/RED/WHITE VINYL SAFETY LABELS, BREATHING

- ขนาดบรรจุภัณฑ์: **250 x EA**
- Text Message: Breathing Asbestos Dust Is Dangerous To Health, Follow Safety Instructions, Warning Asbestos
  - Text Language: English
  - Sign Description: Warning
  - Self-Adhesive: Yes
  - Material: Vinyl
  - Colour: Black/Red/White
  - Quantity Per Package: 250
  - Height: 52 mm



**7632070** Breathing

## RS PRO YELLOW VINYL ESD LABEL, EARTH GROUND POINT-TEXT 36MM

- ขนาดบรรจุภัณฑ์: **1000 x EA**
- Text Message: Earth Ground Point
  - Text Language: English
  - Sign Description: Electrical Safety
  - Self-Adhesive: Yes
  - Material: Vinyl
  - Colour: Yellow
  - Quantity Per Package: 1000
  - Width: 36 mm



**3643616** Earth Ground

## RS PRO BLACK/RED VINYL SAFETY LABELS, FLAMMABLE GAS 2-TEXT 100

- ขนาดบรรจุภัณฑ์: **310 x EA**
- Text Message: Flammable Gas 2
  - Text Language: English
  - Sign Description: Fire Safety
  - Self-Adhesive: Yes
  - Material: Vinyl
  - Colour: Black/Red
  - Quantity Per Package: 310
  - Height: 100 mm



**7632051** Flammable Gas 2

## RS PRO BLACK/RED SAFETY LABELS 50 MM X 50MM

- ขนาดบรรจุภัณฑ์: **250 x EA**
- Text Message: Flammable
  - Text Language: English
  - Sign Description: Flammable
  - Self-Adhesive: Yes
  - Colour: Black/Red
  - Quantity Per Package: 250 Per Roll
  - Height: 50 mm
  - Width: 50 mm



**7632156** English

## RS PRO BLACK/RED VINYL SAFETY LABELS, FLAMMABLE-TEXT 100 MM X

- ขนาดบรรจุภัณฑ์: **310 x EA**
- Text Message: Flammable
  - Text Language: English
  - Sign Description: Fire Safety
  - Self-Adhesive: Yes
  - Material: Vinyl
  - Colour: Black/Red
  - Quantity Per Package: 310 Per Roll
  - Height: 100 mm



**7632152** Flammable

## RS PRO BLACK/YELLOW VINYL SAFETY LABELS, DANGER

- ขนาดบรรจุภัณฑ์: **20 x EA**
- Text Message: Danger Disconnect the mains supply before removing this cover
  - Text Language: English
  - Sign Description: Electricity Danger
  - Self-Adhesive: Yes
  - Material: Vinyl
  - Colour: Black/Yellow
  - Height: 20 mm
  - Width: 60 mm



**7760932** Danger

## EARTH WARNING LABELS, 12.5X12.5MM

- ขนาดบรรจุภัณฑ์: **100 x EA**
- Text Message: Symbol
  - Text Language: None
  - Sign Description: Earth
  - Self-Adhesive: Yes
  - Material: Vinyl
  - Colour: Black/Green
  - Height: 12.5 mm
  - Width: 12.5 mm

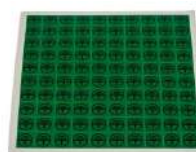

**7760939** Symbol

## RS PRO BLACK/YELLOW VINYL SAFETY LABELS, 240V AC-TEXT 20 MM

- ขนาดบรรจุภัณฑ์: **20 x EA**
- Text Message: 240V AC
  - Text Language: English
  - Sign Description: Electricity Danger
  - Self-Adhesive: Yes
  - Material: Vinyl
  - Colour: Black/Yellow
  - Height: 20 mm
  - Width: 60 mm



**7760936** 240V AC

**RS PRO BLACK/YELLOW VINYL SAFETY LABELS, SYMBOL-TEXT 25 MM**

- ขนาดบรรจุภัณฑ์: **250 x EA**
- Text Message: Symbol
  - Text Language: None
  - Sign Description: Electricity Danger
  - Self-Adhesive: Yes
  - Material: Vinyl
  - Colour: Black/Yellow
  - Quantity Per Package: 250
  - Height: 25 mm



**7760948** Symbol

**RS PRO BLACK/YELLOW VINYL SAFETY LABELS, 415V AC-TEXT 20 MM**

- ขนาดบรรจุภัณฑ์: **20 x EA**
- Text Message: 415V AC
  - Text Language: English
  - Sign Description: Electricity Danger
  - Self-Adhesive: Yes
  - Material: Vinyl
  - Colour: Black/Yellow
  - Quantity Per Package: 20
  - Height: 20 mm



**7760942** 415V AC

**RS PRO BLACK/WHITE/YELLOW VINYL SAFETY LABELS, WARNING**

- ขนาดบรรจุภัณฑ์: **5 x EA**
- Text Message: Warning Very Hot Water
  - Text Language: English
  - Sign Description: Hot Water
  - Self-Adhesive: Yes
  - Material: Vinyl
  - Colour: Black/White/Yellow
  - Quantity Per Package: 1
  - Height: 70 mm



**7760954** Warning Very Hot

**RS PRO BLACK/BLUE/WHITE/YELLOW VINYL SAFETY LABELS, DANGER**

- ขนาดบรรจุภัณฑ์: **5 x EA**
- Text Message: Danger Isolated Before Removing Cover
  - Text Language: English
  - Sign Description: Danger
  - Self-Adhesive: Yes
  - Material: Vinyl
  - Colour: Black/Blue/White/Yellow
  - Height: 40 mm
  - Width: 60 mm



**7760951** Danger Isolated

**RS PRO BLACK/GREEN VINYL SAFETY LABELS, SYMBOL-TEXT 25 MM X 25MM**

- ขนาดบรรจุภัณฑ์: **100 x EA**
- Text Message: Symbol
  - Text Language: None
  - Sign Description: Earth
  - Self-Adhesive: Yes
  - Material: Vinyl
  - Colour: Black/Green
  - Height: 25 mm
  - Width: 25 mm



**7760958** Symbol

**RS PRO BLACK/WHITE/YELLOW VINYL SAFETY LABELS, SYMBOL-TEXT**

- ขนาดบรรจุภัณฑ์: **250 x EA**
- Text Message: Symbol
  - Text Language: None
  - Sign Description: Electricity Danger
  - Self-Adhesive: Yes
  - Material: Vinyl
  - Colour: Black/White/Yellow
  - Quantity Per Package: 250
  - Height: 50 mm



**7760967** Symbol

**RS PRO BLACK/YELLOW VINYL SAFETY LABELS, 115V AC-TEXT 20 MM**

- ขนาดบรรจุภัณฑ์: **20 x EA**
- Text Message: 115V AC
  - Text Language: English
  - Sign Description: Electricity Danger
  - Self-Adhesive: Yes
  - Material: Vinyl
  - Colour: Black/Yellow
  - Height: 20 mm
  - Width: 60 mm



**7760970** 115V AC

**RS PRO BLACK/YELLOW VINYL SAFETY LABELS, ALTERATION OR**

- ขนาดบรรจุภัณฑ์: **10 x EA**
- Text Message: alteration or repair that all conductors are correctly identified., Caution This installation has wiring colours to two versions of BS 7671. Great care should be taken before under taking extension
  - Text Language: English
  - Sign Description: Warning
  - Self-Adhesive: Yes
  - Material: Vinyl
  - Colour: Black/Yellow
  - Height: 55 mm
  - Width: 75 mm



**7760973** alteration or

**RS PRO BLACK/WHITE/YELLOW VINYL SAFETY LABELS, DANGER 415**

- ขนาดบรรจุภัณฑ์: **5 x EA**
- Text Message: Danger 415 Volts
  - Text Language: English
  - Sign Description: Electricity Danger
  - Self-Adhesive: Yes
  - Material: Vinyl
  - Colour: Black/White/Yellow
  - Height: 200 mm
  - Width: 150 mm



**7760964** Danger 415 Volts

**RS PRO BLACK/WHITE/YELLOW VINYL SAFETY LABELS, CAUTION HOT-**

- ขนาดบรรจุภัณฑ์: **5 x EA**
- Text Message: Caution Hot
  - Text Language: English
  - Sign Description: Hot Surface Hazard
  - Self-Adhesive: Yes
  - Material: Vinyl
  - Colour: Black/White/Yellow
  - Height: 100 mm
  - Width: 200 mm



**7760982** Caution Hot

**RS PRO BLACK/WHITE/YELLOW VINYL SAFETY LABELS, DANGER HIGH**

- ขนาดบรรจุภัณฑ์: **5 x EA**
- Text Message: Danger High Voltage
  - Text Language: English
  - Sign Description: Electricity Danger
  - Self-Adhesive: Yes
  - Material: Vinyl
  - Colour: Black/White/Yellow
  - Height: 200 mm
  - Width: 150 mm



**7760986** Danger High

**RS PRO BLACK/YELLOW PC SAFETY LABELS, DANGER OF DEATH-TEXT 400**

- ขนาดบรรจุภัณฑ์: **1 x EA**
- Text Message: Danger of Death
  - Text Language: English
  - Sign Description: Electricity Danger
  - Self-Adhesive: Yes
  - Material: PC
  - Colour: Black/Yellow
  - Quantity Per Package: 1
  - Height: 400 mm



**7760989** Danger of Death

**RS PRO BLACK/WHITE/YELLOW VINYL SAFETY LABELS, DANGER**

- ขนาดบรรจุภัณฑ์: **5 x EA**
- Text Message: Danger Electric Shock Risk
  - Text Language: English
  - Sign Description: Electricity Danger
  - Self-Adhesive: Yes
  - Material: Vinyl
  - Colour: Black/White/Yellow
  - Height: 200 mm
  - Width: 150 mm



**7760995** Danger Electric

**RS PRO BLACK/YELLOW/WHITE VINYL SAFETY LABELS, SYMBOL-TEXT**

- ขนาดบรรจุภัณฑ์: **1 x EA**
- Text Message: Symbol
  - Text Language: None
  - Sign Description: Crushing of Hands
  - Self-Adhesive: Yes
  - Material: Vinyl
  - Colour: Black/Yellow/White
  - Height: 100 mm
  - Width: 100 mm



**8134454** Symbol

**RS PRO BLACK, RED, WHITE GLOSS POLYMERIC VINYL SAFETY LABELS 40**

- ขนาดบรรจุภัณฑ์: **20 x EA**
- Text Language: None
  - Sign Description: Flammable
  - Self-Adhesive: Yes
  - Material: Gloss Polymeric Vinyl
  - Colour: Black, Red, White
  - Quantity Per Package: 20
  - Height: 40 mm
  - Width: 40 mm



**8187714** None

**RS PRO BLACK, RED, WHITE GLOSS POLYMERIC VINYL SAFETY LABELS 40**

- ขนาดบรรจุภัณฑ์: **20 x EA**
- Text Language: None
  - Sign Description: Irritant
  - Self-Adhesive: Yes
  - Material: Gloss Polymeric Vinyl
  - Colour: Black, Red, White
  - Quantity Per Package: 20
  - Height: 40 mm
  - Width: 40 mm



**8187723** None

## RS PRO BLACK, RED, WHITE GLOSS POLYMERIC VINYL SAFETY LABELS 40

ขนาดบรรจุภัณฑ์: **20 x EA**

- Text Language: None
- Sign Description: Dangerous for the Environment
- Self-Adhesive: Yes
- Material: Gloss Polymeric Vinyl
- Colour: Black, Red, White
- Quantity Per Package: 20
- Height: 40 mm
- Width: 40 mm



**8187726** None

## RS PRO BLACK, RED, WHITE GLOSS POLYMERIC VINYL SAFETY LABELS 40

ขนาดบรรจุภัณฑ์: **20 x EA**

- Text Language: None
- Sign Description: Health Hazard
- Self-Adhesive: Yes
- Material: Gloss Polymeric Vinyl
- Colour: Black, Red, White
- Quantity Per Package: 20
- Height: 40 mm
- Width: 40 mm



**8187736** None

## RS PRO PAPER SAFETY LABELS, FRAGILE-TEXT 79 MM X 108MM

ขนาดบรรจุภัณฑ์: **1 x EA**

- Text Message: Fragile
- Text Language: English, French
- Sign Description: General Warning
- Material: Paper
- Quantity Per Package: 500
- Height: 79 mm
- Width: 108 mm
- Diameter: 108 mm



**9129330** Fragile

## RS PRO BLACK, RED, WHITE GLOSS POLYMERIC VINYL SAFETY LABELS 40

ขนาดบรรจุภัณฑ์: **20 x EA**

- Text Language: None
- Sign Description: Corrosive
- Self-Adhesive: Yes
- Material: Gloss Polymeric Vinyl
- Colour: Black, Red, White
- Quantity Per Package: 20
- Height: 40 mm
- Width: 40 mm



**8187739** None

## RS PRO PAPER SAFETY LABELS, HANDLE WITH CARE-TEXT 79 MM X

ขนาดบรรจุภัณฑ์: **1 x EA**

- Text Message: Handle with Care
- Text Language: English
- Sign Description: General Warning
- Material: Paper
- Quantity Per Package: 1000
- Height: 79 mm
- Width: 108 mm
- Diameter: 108 mm



**9129333** Handle with Care

## RS PRO ADHESIVE PRE-PRINTED ADHESIVE LABEL-ASSET NUMBER-

ขนาดบรรจุภัณฑ์: **1 x EA**

- Fixing Type: Adhesive
- Text Colour: Black
- Background Colour: White
- Pack Quantity: 999
- Length: 58 mm
- Width: 22 mm
- Text Message: Asset Number



**494534** Adhesive

## RS PRO ADHESIVE PRE-PRINTED ADHESIVE LABEL-ASSET NUMBER-

ขนาดบรรจุภัณฑ์: **1 x EA**

- Fixing Type: Adhesive
- Text Colour: Black
- Background Colour: White
- Pack Quantity: 1000 - 2999
- Length: 58 mm
- Width: 22 mm
- Text Message: Asset Number



**494540** Adhesive

## RS PRO ADHESIVE PRE-PRINTED BLACK LABEL-CALIBRATED-

ขนาดบรรจุภัณฑ์: **120 x EA**

- Fixing Type: Adhesive
- Text Colour: Black
- Background Colour: Silver
- Pack Quantity: 120
- Length: 40 mm
- Width: 15 mm
- Text Message: Calibrated



**496401** Adhesive

## RS PRO ADHESIVE PRE-PRINTED RED LABEL-CALIBRATION VOID REMOVED-

ขนาดบรรจุภัณฑ์: **140 x EA**

- Fixing Type: Adhesive
- Text Colour: Red
- Background Colour: Silver
- Pack Quantity: 140
- Length: 40 mm
- Width: 15 mm
- Text Message: Calibration Void Removed



**3164775** Adhesive

## RS PRO ADHESIVE PRE-PRINTED ADHESIVE LABEL-CE-. QUANTITY: 50

ขนาดบรรจุภัณฑ์: **50 x EA**

- Fixing Type: Adhesive
- Text Colour: Black
- Background Colour: White
- Pack Quantity: 50
- Length: 12.7 mm
- Width: 12.7 mm
- Text Message: CE



**4190135** Adhesive

## RS PRO ADHESIVE PRE-PRINTED ADHESIVE LABEL-CE-. QUANTITY: 50

ขนาดบรรจุภัณฑ์: **50 x EA**

- Fixing Type: Adhesive
- Text Colour: Black
- Background Colour: White
- Pack Quantity: 50
- Length: 19.05 mm
- Width: 19.05 mm
- Text Message: CE



**4190141** Adhesive

## RS PRO ADHESIVE PRE-PRINTED ADHESIVE LABEL-TESTED-. QUANTITY:

ขนาดบรรจุภัณฑ์: **140 x EA**

- Fixing Type: Adhesive
- Text Colour: Green
- Background Colour: Silver
- Pack Quantity: 140
- Length: 38 mm
- Width: 15 mm
- Text Message: Tested



**4453593** Adhesive

## RS PRO ADHESIVE PRE-PRINTED ADHESIVE LABEL-CALIBRATED-

ขนาดบรรจุภัณฑ์: **140 x EA**

- Fixing Type: Adhesive
- Text Colour: Black
- Background Colour: Silver
- Pack Quantity: 140
- Length: 38 mm
- Width: 15 mm
- Text Message: Calibrated



**4453600** Adhesive

## RS PRO ADHESIVE PRE-PRINTED ADHESIVE LABEL-SERIAL NO.-.

ขนาดบรรจุภัณฑ์: **180 x EA**

- Fixing Type: Adhesive
- Text Colour: Black
- Background Colour: Silver
- Pack Quantity: 180
- Length: 38 mm
- Width: 12 mm
- Text Message: Serial No.

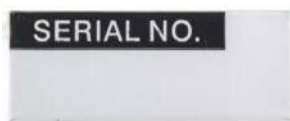

**4453616** Adhesive

## RS PRO ADHESIVE PRE-PRINTED ADHESIVE LABEL-SERVICED BY-

ขนาดบรรจุภัณฑ์: **140 x EA**

- Fixing Type: Adhesive
- Text Colour: Orange
- Background Colour: Silver
- Pack Quantity: 140
- Length: 38 mm
- Width: 15 mm
- Text Message: Serviced By



**4453638** Adhesive

## RS PRO ADHESIVE PRE-PRINTED ADHESIVE LABEL-DO NOT USE-

ขนาดบรรจุภัณฑ์: **140 x EA**

- Fixing Type: Adhesive
- Text Colour: Red
- Background Colour: Silver
- Pack Quantity: 140
- Length: 38 mm
- Width: 15 mm
- Text Message: Do Not Use



**4453644** Adhesive

**RS PRO ADHESIVE PRE-PRINTED ADHESIVE LABEL-INSPECTED BY-.**

- ขนาดบรรจุภัณฑ์: **140 x EA**
- Fixing Type: Adhesive
  - Text Colour: Black
  - Background Colour: Silver
  - Pack Quantity: 140
  - Length: 38 mm
  - Width: 15 mm
  - Text Message: Inspected By



**4453650** Adhesive

**RS PRO ADHESIVE PRE-PRINTED ADHESIVE LABEL-EQUIPMENT NOT TO**

- ขนาดบรรจุภัณฑ์: **140 x EA**
- Fixing Type: Adhesive
  - Text Colour: Silver
  - Background Colour: Red
  - Pack Quantity: 140
  - Length: 38 mm
  - Width: 15 mm
  - Text Message: Equipment Not To Be Used



**4453666** Adhesive

**RS PRO PRE-PRINTED TIE LABEL-TESTED FOR ELECTRICAL SAFETY-.**

- ขนาดบรรจุภัณฑ์: **50 x EA**
- Fixing Type: Tie
  - Text Colour: Black
  - Background Colour: White
  - Pack Quantity: 50
  - Length: 70 mm
  - Width: 60 mm
  - Text Message: Tested For Electrical Safety



**4453672** Tie

**RS PRO PRE-PRINTED TIE LABEL-SERVICED BY- . QUANTITY: 50**

- ขนาดบรรจุภัณฑ์: **50 x EA**
- Fixing Type: Tie
  - Text Colour: Black
  - Background Colour: White
  - Pack Quantity: 50
  - Length: 70 mm
  - Width: 60 mm
  - Text Message: Serviced By



**4453694** Tie

**RS PRO ADHESIVE PRE-PRINTED ADHESIVE LABEL-GUARANTEEE**

- ขนาดบรรจุภัณฑ์: **180 x EA**
- Fixing Type: Adhesive
  - Text Colour: Black
  - Background Colour: White
  - Pack Quantity: 180
  - Length: 38 mm
  - Width: 12.7 mm
  - Text Message: Guarantee Broken



**4453767** Adhesive

**RS PRO ADHESIVE PRE-PRINTED ADHESIVE LABEL-GUARANTEEE**

- ขนาดบรรจุภัณฑ์: **180 x EA**
- Fixing Type: Adhesive
  - Text Colour: Red
  - Background Colour: White
  - Pack Quantity: 180
  - Length: 38 mm
  - Width: 12.7 mm
  - Text Message: Guarantee Broken



**4453773** Adhesive

**RS PRO ADHESIVE PRE-PRINTED ADHESIVE LABEL-CALIBRATION VOID**

- ขนาดบรรจุภัณฑ์: **90 x EA**
- Fixing Type: Adhesive
  - Text Colour: Blue
  - Background Colour: White
  - Pack Quantity: 90
  - Diameter: 19 mm
  - Text Message: Calibration Void If Seal Broken



**4453789** Adhesive

**RS PRO PRE-PRINTED TIE LABEL-SERIAL NO.-. QUANTITY: 50**

- ขนาดบรรจุภัณฑ์: **50 x EA**
- Fixing Type: Tie
  - Text Colour: Black
  - Background Colour: White
  - Pack Quantity: 50
  - Length: 70 mm
  - Width: 60 mm
  - Text Message: Serial No.



**4453947** Tie 1,226.18

**RS PRO ADHESIVE PRE-PRINTED ADHESIVE LABEL-ACCEPTED-.**

- ขนาดบรรจุภัณฑ์: **30 x EA**
- Fixing Type: Adhesive
  - Text Colour: Green
  - Background Colour: White
  - Pack Quantity: 30
  - Length: 70 mm
  - Width: 38 mm
  - Text Message: Accepted



**4453997** Adhesive

**RS PRO ADHESIVE PRE-PRINTED ADHESIVE LABEL-INSPECTED-.**

- ขนาดบรรจุภัณฑ์: **30 x EA**
- Fixing Type: Adhesive
  - Text Colour: Black
  - Background Colour: White
  - Pack Quantity: 30
  - Length: 70 mm
  - Width: 38 mm
  - Text Message: Inspected



**4454007** Adhesive

**RS PRO ADHESIVE PRE-PRINTED ADHESIVE LABEL-REJECTED-.**

- ขนาดบรรจุภัณฑ์: **30 x EA**
- Fixing Type: Adhesive
  - Text Colour: Red
  - Background Colour: White
  - Pack Quantity: 30
  - Length: 70 mm
  - Width: 38 mm
  - Text Message: Rejected



**4454013** Adhesive

**RS PRO ADHESIVE PRE-PRINTED ADHESIVE LABEL-HOLD-. QUANTITY:**

- ขนาดบรรจุภัณฑ์: **30 x EA**
- Fixing Type: Adhesive
  - Text Colour: Red
  - Background Colour: White
  - Pack Quantity: 30
  - Length: 70 mm
  - Width: 38 mm
  - Text Message: Hold



**4454029** Adhesive

**RS PRO ADHESIVE PRE-PRINTED ADHESIVE LABEL-REPAIRED-.**

- ขนาดบรรจุภัณฑ์: **30 x EA**
- Fixing Type: Adhesive
  - Text Colour: Green
  - Background Colour: White
  - Pack Quantity: 30
  - Length: 70 mm
  - Width: 38 mm
  - Text Message: Repaired



**4454057** Adhesive

**RS PRO ADHESIVE PRE-PRINTED ADHESIVE LABEL-SCRAPPED-.**

- ขนาดบรรจุภัณฑ์: **30 x EA**
- Fixing Type: Adhesive
  - Text Colour: Red
  - Background Colour: White
  - Pack Quantity: 30
  - Length: 70 mm
  - Width: 38 mm
  - Text Message: Scrapped



**4454063** Adhesive

**RS PRO ADHESIVE PRE-PRINTED ADHESIVE LABEL-TESTED-. QUANTITY:**

- ขนาดบรรจุภัณฑ์: **30 x EA**
- Fixing Type: Adhesive
  - Text Colour: Green
  - Background Colour: White
  - Pack Quantity: 30
  - Length: 70 mm
  - Width: 38 mm
  - Text Message: Tested



**4454079** Adhesive

**RS PRO ADHESIVE PRE-PRINTED ADHESIVE LABEL-TESTED FOR**

- ขนาดบรรจุภัณฑ์: **30 x EA**
- Fixing Type: Adhesive
  - Text Colour: Green
  - Background Colour: White
  - Pack Quantity: 30
  - Length: 70 mm
  - Width: 38 mm
  - Text Message: Tested For Electrical Safety



**4454085** Adhesive

## RS PRO ADHESIVE PRE-PRINTED ADHESIVE LABEL-CALIBRATED-

- ขนาดบรรจุภัณฑ์: **30 x EA**
- Fixing Type: Adhesive
  - Text Colour: Black
  - Background Colour: White
  - Pack Quantity: 30
  - Length: 70 mm
  - Width: 38 mm
  - Text Message: Calibrated



4454091 Adhesive

## RS PRO ADHESIVE PRE-PRINTED ADHESIVE LABEL-CALIBRATION-

- ขนาดบรรจุภัณฑ์: **30 x EA**
- Fixing Type: Adhesive
  - Text Colour: Green
  - Background Colour: White
  - Pack Quantity: 30
  - Length: 70 mm
  - Width: 38 mm
  - Text Message: Calibration



4454108 Adhesive

## RS PRO ADHESIVE PRE-PRINTED ADHESIVE LABEL-CE-. QUANTITY: 500

- ขนาดบรรจุภัณฑ์: **500 x EA**
- Fixing Type: Adhesive
  - Text Colour: Black
  - Background Colour: White
  - Pack Quantity: 500
  - Length: 6.35 mm
  - Width: 6.35 mm
  - Text Message: CE



4454114 Adhesive

## RS PRO ADHESIVE PRE-PRINTED ADHESIVE LABEL-CE-. QUANTITY: 500

- ขนาดบรรจุภัณฑ์: **500 x EA**
- Fixing Type: Adhesive
  - Text Colour: Black
  - Background Colour: White
  - Pack Quantity: 500
  - Length: 12.7 mm
  - Width: 12.7 mm
  - Text Message: CE



4454120 Adhesive

## RS PRO ADHESIVE PRE-PRINTED ADHESIVE LABEL-CE-. QUANTITY: 500

- ขนาดบรรจุภัณฑ์: **500 x EA**
- Fixing Type: Adhesive
  - Text Colour: Black
  - Background Colour: White
  - Pack Quantity: 500
  - Length: 19.05 mm
  - Width: 19.05 mm
  - Text Message: CE



4454136 Adhesive

## RS PRO ADHESIVE PRE-PRINTED ADHESIVE LABEL-QA SEAL-. QUANTITY:

- ขนาดบรรจุภัณฑ์: **200 x EA**
- Fixing Type: Adhesive
  - Text Colour: Green
  - Background Colour: White
  - Pack Quantity: 200
  - Diameter: 16 mm
  - Text Message: QA Seal



4454142 Adhesive

## RS PRO ADHESIVE PRE-PRINTED ADHESIVE LABEL-INSPECTION

- ขนาดบรรจุภัณฑ์: **1800 x EA**
- Fixing Type: Adhesive
  - Text Colour: Black
  - Background Colour: Red
  - Pack Quantity: 1800
  - Length: 7.6 mm
  - Width: 6.4 mm
  - Text Message: Inspection Arrows



4454164 Adhesive

## RS PRO ADHESIVE PRE-PRINTED ADHESIVE LABEL-INSPECTION

- ขนาดบรรจุภัณฑ์: **1800 x EA**
- Fixing Type: Adhesive
  - Text Colour: Black
  - Background Colour: Yellow
  - Pack Quantity: 1800
  - Length: 7.6 mm
  - Width: 6.4 mm
  - Text Message: Inspection Arrows

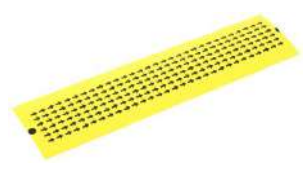

4454186 Adhesive

## RS PRO ADHESIVE PRE-PRINTED ADHESIVE LABEL-INSPECTION

- ขนาดบรรจุภัณฑ์: **5760 x EA**
- Fixing Type: Adhesive
  - Text Colour: Black
  - Background Colour: Red
  - Pack Quantity: 5760
  - Length: 4.7 mm
  - Width: 3.2 mm
  - Text Message: Inspection Arrows



4454209 Adhesive

## RS PRO ADHESIVE PRE-PRINTED ADHESIVE LABEL-INSPECTION

- ขนาดบรรจุภัณฑ์: **5760 x EA**
- Fixing Type: Adhesive
  - Text Colour: Black
  - Background Colour: Yellow
  - Pack Quantity: 5760
  - Length: 4.7 mm
  - Width: 3.2 mm
  - Text Message: Inspection Arrows



4454221 Adhesive

## RS PRO ADHESIVE PRE-PRINTED ADHESIVE LABEL-TESTED FOR

- ขนาดบรรจุภัณฑ์: **140 x EA**
- Fixing Type: Adhesive
  - Text Colour: Green
  - Background Colour: White
  - Pack Quantity: 140
  - Length: 38 mm
  - Width: 15 mm
  - Text Message: Tested For Electrical Safety



4505969 Adhesive

## RS PRO ADHESIVE PRE-PRINTED ADHESIVE LABEL-TESTED-. QUANTITY:

- ขนาดบรรจุภัณฑ์: **140 x EA**
- Fixing Type: Adhesive
  - Text Colour: Blue
  - Background Colour: White
  - Pack Quantity: 140
  - Length: 38 mm
  - Width: 16 mm
  - Text Message: Tested



4505975 Adhesive

## RS PRO ADHESIVE PRE-PRINTED ADHESIVE LABEL-TESTED-. QUANTITY:

- ขนาดบรรจุภัณฑ์: **140 x EA**
- Fixing Type: Adhesive
  - Text Colour: Red
  - Background Colour: White
  - Pack Quantity: 140
  - Length: 38 mm
  - Width: 16 mm
  - Text Message: Tested



4505981 Adhesive

## RS PRO ADHESIVE PRE-PRINTED ADHESIVE LABEL-TESTED-. QUANTITY:

- ขนาดบรรจุภัณฑ์: **140 x EA**
- Fixing Type: Adhesive
  - Text Colour: Yellow
  - Background Colour: White
  - Pack Quantity: 140
  - Length: 38 mm
  - Width: 16 mm
  - Text Message: Tested



4505997 Adhesive

## RS PRO ADHESIVE PRE-PRINTED ADHESIVE LABEL-TESTED-. QUANTITY:

- ขนาดบรรจุภัณฑ์: **140 x EA**
- Fixing Type: Adhesive
  - Text Colour: Dark Green
  - Background Colour: White
  - Pack Quantity: 140
  - Length: 38 mm
  - Width: 16 mm
  - Text Message: Tested



4506007 Adhesive

## RS PRO ADHESIVE PRE-PRINTED ADHESIVE LABEL-TESTED-. QUANTITY:

- ขนาดบรรจุภัณฑ์: **140 x EA**
- Fixing Type: Adhesive
  - Text Colour: Orange
  - Background Colour: White
  - Pack Quantity: 140
  - Length: 38 mm
  - Width: 16 mm
  - Text Message: Tested



4506013 Adhesive

**RS PRO ADHESIVE PRE-PRINTED ADHESIVE LABEL-TESTED-. QUANTITY:**

- ขนาดบรรจุภัณฑ์: **140 x EA**
- Fixing Type: Adhesive
- Text Colour: Purple
- Background Colour: White
- Pack Quantity: 140
- Length: 38 mm
- Width: 16 mm
- Text Message: Tested



**4506029** Adhesive

**RS PRO ADHESIVE PRE-PRINTED ADHESIVE LABEL-TESTED-. QUANTITY:**

- ขนาดบรรจุภัณฑ์: **140 x EA**
- Fixing Type: Adhesive
- Text Colour: Black
- Background Colour: White
- Pack Quantity: 140
- Length: 38 mm
- Width: 16 mm
- Text Message: Tested



**4506041** Adhesive

**RS PRO ADHESIVE PRE-PRINTED ADHESIVE LABEL-TESTED-. QUANTITY:**

- ขนาดบรรจุภัณฑ์: **140 x EA**
- Fixing Type: Adhesive
- Text Colour: Light Green
- Background Colour: White
- Pack Quantity: 140
- Length: 38 mm
- Width: 16 mm
- Text Message: Tested



**4506057** Adhesive

**RS PRO ADHESIVE PRE-PRINTED ADHESIVE LABEL-TESTED-. QUANTITY:**

- ขนาดบรรจุภัณฑ์: **140 x EA**
- Fixing Type: Adhesive
- Text Colour: Blue
- Background Colour: White
- Pack Quantity: 140
- Length: 38 mm
- Width: 16 mm
- Text Message: Tested



**4506085** Adhesive

**RS PRO ADHESIVE PRE-PRINTED ADHESIVE LABEL-DO NOT USE-.**

- ขนาดบรรจุภัณฑ์: **50 x EA**
- Fixing Type: Adhesive
- Text Colour: Red
- Background Colour: White
- Pack Quantity: 50
- Length: 38 mm
- Width: 38 mm
- Text Message: Do Not Use



**4506108** Adhesive

**RS PRO ADHESIVE PRE-PRINTED ADHESIVE LABEL-REJECTED DO NOT**

- ขนาดบรรจุภัณฑ์: **50 x EA**
- Fixing Type: Adhesive
- Text Colour: Red
- Background Colour: White
- Pack Quantity: 50
- Length: 38 mm
- Width: 38 mm
- Text Message: Rejected Do Not Use



**4506114** Adhesive

**RS PRO ADHESIVE PRE-PRINTED ADHESIVE LABEL-REJECTED-.**

- ขนาดบรรจุภัณฑ์: **140 x EA**
- Fixing Type: Adhesive
- Text Colour: Red
- Background Colour: White
- Pack Quantity: 140
- Length: 38 mm
- Width: 15 mm
- Text Message: Rejected



**4506142** Adhesive

**RS PRO ADHESIVE PRE-PRINTED ADHESIVE LABEL-TESTED FOR**

- ขนาดบรรจุภัณฑ์: **140 x EA**
- Fixing Type: Adhesive
- Text Colour: Green
- Background Colour: White
- Pack Quantity: 140
- Length: 38 mm
- Width: 15 mm
- Text Message: Tested For Electrical Safety



**4506164** Adhesive

**RS PRO ADHESIVE PRE-PRINTED ADHESIVE LABEL-SERVICED BY-.**

- ขนาดบรรจุภัณฑ์: **140 x EA**
- Fixing Type: Adhesive
- Text Colour: Orange
- Background Colour: White
- Pack Quantity: 140
- Length: 38 mm
- Width: 15 mm
- Text Message: Serviced By



**4506170** Adhesive

**RS PRO ADHESIVE PRE-PRINTED ADHESIVE LABEL-SERIAL NO-.**

- ขนาดบรรจุภัณฑ์: **140 x EA**
- Fixing Type: Adhesive
- Text Colour: Black
- Background Colour: White
- Pack Quantity: 140
- Length: 38 mm
- Width: 15 mm
- Text Message: Serial No

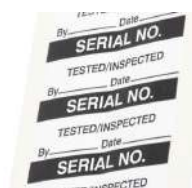

**4506186** Adhesive

**RS PRO ADHESIVE PRE-PRINTED ADHESIVE LABEL-STOCK CHECK-.**

- ขนาดบรรจุภัณฑ์: **140 x EA**
- Fixing Type: Adhesive
- Text Colour: Blue
- Background Colour: White
- Pack Quantity: 140
- Length: 38 mm
- Width: 15 mm
- Text Message: Stock Check



**4506215** Adhesive

**RS PRO ADHESIVE PRE-PRINTED ADHESIVE LABEL-ASSET ID-.**

- ขนาดบรรจุภัณฑ์: **140 x EA**
- Fixing Type: Adhesive
- Text Colour: Black
- Background Colour: White
- Pack Quantity: 140
- Length: 38 mm
- Width: 15 mm
- Text Message: Asset ID



**4506265** Adhesive

**RS PRO ADHESIVE PRE-PRINTED ADHESIVE LABEL-GUARANTEEN VOID IF**

- ขนาดบรรจุภัณฑ์: **90 x EA**
- Fixing Type: Adhesive
- Text Colour: Blue
- Background Colour: White
- Pack Quantity: 90
- Diameter: 19 mm
- Text Message: Guarantee Void If Seal Broken



**4506372** Adhesive

**RS PRO ADHESIVE PRE-PRINTED ADHESIVE LABEL-TESTED-. QUANTITY:**

- ขนาดบรรจุภัณฑ์: **170 x EA**
- Fixing Type: Adhesive
- Text Colour: Green
- Background Colour: White
- Pack Quantity: 170
- Length: 38 mm
- Width: 13 mm
- Text Message: Tested



**4506394** Adhesive

**RS PRO RED 2M PVC STRIP CURTAINS, 200MM X 2MM**

- ขนาดบรรจุภัณฑ์: **1 x EA**
- Length: 2 m
- Width: 200 mm
- Thickness: 2 mm
- Colour: Red



**2020916** 2 m

**RS PRO RED 3M PVC STRIP CURTAINS, 200MM X 2MM**

- ขนาดบรรจุภัณฑ์: **1 x EA**
- Length: 3 m
- Width: 200 mm
- Thickness: 2 mm
- Colour: Red



**2020917** 3 m

## RS PRO RED 4M PVC STRIP CURTAINS, 300MM X 3MM

- ขนาดบรรจุภัณฑ์: 1 x EA
- Length: 4 m
  - Width: 300 mm
  - Thickness: 3 mm
  - Colour: Red



2020919 4 m

## RS PRO RED 5M PVC STRIP CURTAINS, 400MM X 4MM

- ขนาดบรรจุภัณฑ์: 1 x EA
- Length: 5 m
  - Width: 400 mm
  - Thickness: 4 mm
  - Colour: Red



2020921 5 m

## DOOR STRIP, CS - 300 X 3 STANDARD STRIP

- ขนาดบรรจุภัณฑ์: 1 x EA
- Length: 3 m
  - Width: 300 mm
  - Thickness: 3 mm
  - Colour: Red



2020918 3 m

## RS PRO RED 4M PVC STRIP CURTAINS, 400MM X 4MM

- ขนาดบรรจุภัณฑ์: 1 x EA
- Length: 4 m
  - Width: 400 mm
  - Thickness: 4 mm
  - Colour: Red



2020920 4 m

## RS PRO CLEAR 2M PVC STRIP CURTAINS, 200MM X 2MM

- ขนาดบรรจุภัณฑ์: 1 x EA
- Length: 2 m
  - Width: 200 mm
  - Thickness: 2 mm
  - Colour: Clear



2020922 2 m

## RS PRO CLEAR 3M PVC STRIP CURTAINS, 200MM X 2MM

- ขนาดบรรจุภัณฑ์: 1 x EA
- Length: 3 m
  - Width: 200 mm
  - Thickness: 2 mm
  - Colour: Clear



2020923 3 m

## COLD STORE PVC STRIP, CF - 300 X 3 STAND

- ขนาดบรรจุภัณฑ์: 1 x EA
- Length: 3 m
  - Width: 300 mm
  - Thickness: 3 mm
  - Colour: Clear



2020924 3 m

## RS PRO CLEAR 3M PVC STRIP CURTAINS, 300MM X 3MM

- ขนาดบรรจุภัณฑ์: 1 x EA
- Length: 3 m
  - Width: 300 mm
  - Thickness: 3 mm
  - Colour: Clear



2020925 3 m

## RS PRO CLEAR 2M PVC STRIP CURTAINS, 200MM X 2MM

- ขนาดบรรจุภัณฑ์: 1 x EA
- Length: 2 m
  - Width: 200 mm
  - Thickness: 2 mm
  - Colour: Clear



3250876 2 m

## RS PRO CLEAR 3M PVC STRIP CURTAINS, 300MM X 3MM

- ขนาดบรรจุภัณฑ์: 1 x EA
- Length: 3 m
  - Width: 300 mm
  - Thickness: 3 mm
  - Colour: Clear



3250927 3 m

## RS PRO CLEAR 3M PVC STRIP CURTAINS, 200MM X 2MM

- ขนาดบรรจุภัณฑ์: 1 x EA
- Length: 3 m
  - Width: 200 mm
  - Thickness: 2 mm
  - Colour: Clear



3250882 3 m

## RS PRO 984MM HANGING RAIL

- ขนาดบรรจุภัณฑ์: 1 x EA
- Length: 984 mm
  - Material: Stainless Steel



3250911 984 mm

## RS PRO CLEAR 4M PVC STRIP CURTAINS, 300MM X 3MM

- ขนาดบรรจุภัณฑ์: 1 x EA
- Length: 4 m
  - Width: 300 mm
  - Thickness: 3 mm
  - Colour: Clear



3250933 4 m

## RS PRO RAMP, 1000KG MAXIMUM WEIGHT

- ขนาดบรรจุภัณฑ์: 1 x EA
- For Use With: construction site
  - Weight Capacity: 1000 kg
  - Length: 1400 mm
  - Height: 50 mm



2041807 construction site

## RS PRO ALUMINIUM FOLDABLE FOLDABLE RAMP, 272KG MAXIMUM

- ขนาดบรรจุภัณฑ์: 1 x EA
- For Use With: Wheelchair access, bike loading
  - Weight Capacity: 272 kg
  - Material: Aluminium
  - Length: 1830 mm
  - Height: 50 mm
  - Foldable: Yes
  - Portable: Yes



1745960 Wheelchair

## RS PRO ALUMINIUM FOLDABLE FOLDABLE RAMP, 272KG MAXIMUM

- ขนาดบรรจุภัณฑ์: 1 x EA
- For Use With: Wheelchair access, bike loading
  - Weight Capacity: 272 kg
  - Material: Aluminium
  - Length: 1220 mm
  - Height: 50 mm
  - Foldable: Yes
  - Portable: Yes



1745961 Wheelchair



**RS PRO BLACK/YELLOW POLYETHYLENE 100M BARRIER TAPE**

- ขนาดบรรจุภัณฑ์: **1 x EA**
- Colour: Black/Yellow
  - Tape Type: Barrier Tape
  - Backing Material: Polyethylene
  - Width: 150 mm
  - Length: 100 m

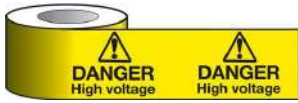

**866052** Black/Yellow

**RS PRO POLYETHYLENE NO MOBILE RAMP, 300KG MAXIMUM WEIGHT**

- ขนาดบรรจุภัณฑ์: **1 x EA**
- For Use With: Handtruck, Scooter, Wheelchair
  - Weight Capacity: 300 kg
  - Material: Polyethylene
  - Length: 1120 mm
  - Height: 160 mm
  - Foldable: No
  - Portable: Yes



**2267852** Handtruck,

**RS PRO BLACK/YELLOW POLYETHYLENE 100M HAZARD TAPE**

- ขนาดบรรจุภัณฑ์: **1 x EA**
- Colour: Black/Yellow
  - Tape Type: Barrier Tape
  - Backing Material: Polyethylene
  - Width: 150 mm
  - Length: 100 m



**866074** Black/Yellow

**RS PRO BLUE, WHITE HIGH-DENSITY POLYETHYLENE 500M BARRIER TAPE,**

- ขนาดบรรจุภัณฑ์: **1 x EA**
- Colour: Blue, White
  - Tape Type: Barrier Tape
  - Backing Material: High-Density Polyethylene
  - Width: 75 mm
  - Length: 500 m
  - Thickness: 0.025 mm



**1794713** Blue, White

**RS PRO PE RAMP**

- ขนาดบรรจุภัณฑ์: **1 x EA**
- Material: PE
  - Length: 1000 mm
  - Height: 150 mm
  - Portable: Yes



**8930350** PE

**RS PRO RED/WHITE POLYETHYLENE 100M BARRIER TAPE**

- ขนาดบรรจุภัณฑ์: **1 x EA**
- Colour: Red/White
  - Tape Type: Barrier Tape
  - Backing Material: Polyethylene
  - Width: 150 mm
  - Length: 100 m



**866068** Red/White

**RS PRO GREEN, WHITE HIGH-DENSITY POLYETHYLENE 100M BARRIER TAPE,**

- ขนาดบรรจุภัณฑ์: **1 x EA**
- Colour: Green, White
  - Tape Type: Hazard Tape
  - Backing Material: High-Density Polyethylene
  - Width: 50 mm
  - Length: 100 m
  - Thickness: 0.02 mm



**2041806** Green, White

**RS PRO BLACK/YELLOW LDPE 100M BARRIER TAPE, 0.05MM THICKNESS**

- ขนาดบรรจุภัณฑ์: **1 x EA**
- Colour: Black/Yellow
  - Tape Type: Barrier Tape
  - Backing Material: LDPE
  - Width: 75 mm
  - Length: 100 m
  - Thickness: 0.05 mm, 0.1 mm, 0.17 mm
  - Pre-printed: None
  - Tensile Strength: 0.6 N/cm, 1 N/cm, 2 N/cm

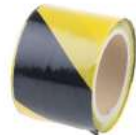

**7632109** Black/Yellow

**RS PRO BLACK/YELLOW LDPE 100M BARRIER TAPE, 0.05MM THICKNESS**

- ขนาดบรรจุภัณฑ์: **1 x EA**
- Colour: Black/Yellow
  - Tape Type: Barrier Tape
  - Backing Material: LDPE
  - Width: 150 mm
  - Length: 100 m
  - Thickness: 0.05 mm, 0.1 mm, 0.17 mm
  - Pre-printed: Danger Falling Objects
  - Tensile Strength: 0.6 N/cm, 1 N/cm, 2 N/cm



**7632058** Black/Yellow

**RS PRO BLACK & YELLOW POLYPROPYLENE CHAIN BARRIER**

- ขนาดบรรจุภัณฑ์: **1 x EA**
- Colour: Black, Yellow
  - Barrier Type: Chain Barrier
  - Material: Polypropylene
  - Barrier Material: PP
  - Diameter: 8 mm
  - Length: 25 m



**503685** Black, Yellow

**RS PRO RED POLYPROPYLENE BARRIER HOOK**

- ขนาดบรรจุภัณฑ์: **1 x EA**
- Colour: Red
  - Barrier Type: Barrier Hook
  - Material: Polypropylene



**503720** Red

**RS PRO BLACK & YELLOW ABS BARRIER POST**

- ขนาดบรรจุภัณฑ์: **2 x EA**
- Colour: Black, Yellow
  - Barrier Type: Barrier Post
  - Material: ABS
  - Kit Includes: 2 Posts With A Weighted Base
  - Depth: 280 mm
  - Diameter: 50 mm
  - Height: 1 m
  - Width: 280 mm



**503732** Black, Yellow

**RS PRO RED & WHITE BARRIER POST**

- ขนาดบรรจุภัณฑ์: **1 x EA**
- Colour: Red, White
  - Barrier Type: Barrier Post
  - Barrier Material: ABS
  - Kit Includes: 1 Post With Weighted Base + A4 Rotatable Display Panel
  - Depth: 280 mm
  - Diameter: 50 mm
  - Height: 1300 mm
  - Barrier Base Diameter: 50 mm



**503758** Red, White

**RS PRO RED POLYPROPYLENE CHAIN LINK**

- ขนาดบรรจุภัณฑ์: **4 x EA**
- Colour: Red
  - Barrier Type: Chain Link
  - Material: Polypropylene
  - Diameter: 8 mm
  - Length: 60 mm



**503675** Red

**RS PRO YELLOW STEEL PROTECTION BARRIER**

- ขนาดบรรจุภัณฑ์: **1 x EA**
- Colour: Yellow
  - Barrier Colour: Yellow
  - Barrier Type: Protection Barrier
  - Material: Steel
  - Barrier Material: Steel
  - Diameter: 40 mm
  - Barrier Base Diameter: 150 mm
  - Barrier Height: 1000 mm



**1252179** Yellow

**RS PRO BLACK & YELLOW ABS BARRIER POST**

- ขนาดบรรจุภัณฑ์: **1 x EA**
- Colour: Black, Yellow
  - Barrier Type: Barrier Post
  - Material: ABS
  - Barrier Material: ABS
  - Kit Includes: Hooks, Ring
  - Diameter: 50 mm
  - Height: 1 m
  - Barrier Base Diameter: 280 mm



**1252194** Black, Yellow

## RS PRO FLUORESCENT, WHITE POLYPROPYLENE CHAIN BARRIER

- ขนาดบรรจุภัณฑ์: 1 x EA
- Colour: Fluorescent, White
  - Barrier Type: Chain Barrier
  - Material: Polypropylene
  - Finish: Fluorescent
  - Barrier Material: PP
  - Diameter: 8 mm
  - Length: 25 m



1252182 Fluorescent,

## STEEL PROTECTION BARRIER BLACK/YELLOW

- ขนาดบรรจุภัณฑ์: 1 x EA
- Colour: Black, Yellow
  - Barrier Colour: Black, Yellow
  - Barrier Type: Protection Barrier
  - Material: Steel
  - Barrier Material: Steel
  - Depth: 160 mm
  - Diameter: 76 mm
  - Height: 1200 mm



1745889 Black, Yellow

## RS PRO BLACK & YELLOW STEEL RETRACTABLE BARRIER, 2M,

- ขนาดบรรจุภัณฑ์: 1 x EA
- Colour: Black, Yellow
  - Barrier Colour: Yellow/Black
  - Barrier Type: Retractable Barrier
  - Tape Colour: Yellow/Black
  - Material: Steel
  - Barrier Material: Metal
  - Diameter: 50 mm
  - Height: 980 mm



1745906 Black, Yellow

## RS PRO RED & WHITE POLYPROPYLENE CHAIN BARRIER

- ขนาดบรรจุภัณฑ์: 1 x EA
- Colour: Red, White
  - Barrier Type: Chain Barrier
  - Material: Polypropylene
  - Barrier Material: PP
  - Diameter: 8 mm
  - Length: 25 m



503679 Red, White

## RS PRO RED & WHITE STEEL RETRACTABLE BARRIER, 2M, RED,

- ขนาดบรรจุภัณฑ์: 1 x EA
- Colour: Red, White
  - Barrier Colour: Red, White
  - Barrier Type: Retractable Barrier
  - Tape Colour: Red, White
  - Material: Steel
  - Barrier Material: Metal
  - Diameter: 50 mm
  - Height: 980 mm



1745907 Red, White

## METAL POST MOBILE BASE RED/WHITE

- ขนาดบรรจุภัณฑ์: 1 x EA
- Colour: Red, White
  - Barrier Colour: Yellow/Black
  - Barrier Type: Barrier Post
  - Tape Colour: Yellow/Black
  - Material: Steel
  - Barrier Material: Metal
  - Diameter: 78 mm
  - Height: 980 mm



1745909 Black, Yellow

## SET OF 2 POSTS - RED/WHITE

- ขนาดบรรจุภัณฑ์: 1 x EA
- Colour: Red, White
  - Barrier Colour: Red, White
  - Barrier Type: Barrier Post
  - Tape Colour: Red, White
  - Material: ABS
  - Barrier Material: PP
  - Kit Includes: 2 Posts With Weighted Base + 2m Red & White Plastic Chain
  - Diameter: 50 mm



1745924 Red, White

## RED/WHITE EXPANDING PLASTIC BARRIER

- ขนาดบรรจุภัณฑ์: 1 x EA
- Colour: Red
  - Barrier Type: Folding Barrier
  - Barrier Colour: Red
  - Material: Polypropylene
  - Barrier Material: PP
  - Depth: 390 mm
  - Height: 1000 mm
  - Width: 370 → 2000 mm



1745933 Red

## ANTI-COLLISION BAR STEEL FIXATION PLATE

- ขนาดบรรจุภัณฑ์: 1 x EA
- Colour: Black, Yellow
  - Barrier Colour: Black, Yellow
  - Barrier Type: Protection Stop
  - Material: Steel
  - Barrier Material: Steel
  - Depth: 130 mm
  - Diameter: 76 mm
  - Height: 86 mm



1745945 Black, Yellow

## RS PRO RED & WHITE STEEL BARRIER POST, 15M, RED, WHITE TAPE

- ขนาดบรรจุภัณฑ์: 1 x EA
- Colour: Red, White
  - Barrier Colour: Red, White
  - Barrier Type: Barrier Post
  - Tape Colour: Red, White
  - Material: Steel
  - Barrier Material: Steel
  - Kit Includes: 12 Hook, 15 m Chain, 6 Post
  - Diameter: 50 mm



1745952 Red, White

## RS PRO BLACK STEEL RETRACTABLE BARRIER, 2M, RED TAPE

- ขนาดบรรจุภัณฑ์: 1 x EA
- Colour: Red, White
  - Barrier Colour: Black
  - Barrier Type: Retractable Barrier
  - Tape Colour: Red
  - Material: Steel
  - Barrier Material: Polyester
  - Diameter: 50 mm
  - Height: 980 mm



1745974 Black

## RS PRO BLACK & YELLOW STRAP REEL, 2M, YELLOW/BLACK TAPE

- ขนาดบรรจุภัณฑ์: 1 x EA
- Colour: Black
  - Barrier Type: Strap Reel
  - Barrier Colour: Black, Yellow
  - Tape Colour: Yellow/Black
  - Tape Length: 2 m
  - Tape Material: Polyester



1745987 Black, Yellow

## RS PRO RED & WHITE PVC BARRIER POST

- ขนาดบรรจุภัณฑ์: 1 x EA
- Colour: Red, White
  - Barrier Type: Barrier Post
  - Material: PVC
  - Barrier Material: PVC
  - Diameter: 40 mm
  - Height: 850 mm
  - Width: 295 mm
  - Barrier Base Diameter: 295 mm



1745954 Red, White

## RS PRO RED & WHITE STRAP REEL, 2M, RED, WHITE TAPE

- ขนาดบรรจุภัณฑ์: 1 x EA
- Colour: Red, White
  - Barrier Type: Strap Reel
  - Tape Colour: Red, White
  - Tape Length: 2 m
  - Tape Material: Polyester



1745988 Red, White

## RS PRO BLACK & YELLOW ABS BARRIER POST

- ขนาดบรรจุภัณฑ์: 1 x EA
- Colour: Black, Yellow
  - Barrier Colour: Black, Yellow
  - Barrier Type: Barrier Post
  - Material: ABS
  - Kit Includes: Base
  - Barrier Material: ABS
  - Height: 0.95 m
  - Barrier Height: 0.95 m



2041763 Black, Yellow

## RS PRO BLACK & YELLOW STEEL BARRIER POST

- ขนาดบรรจุภัณฑ์: 1 x EA
- Colour: Black, Yellow
  - Barrier Colour: Black, Yellow
  - Barrier Type: Barrier Post
  - Material: Steel
  - Diameter: 40 mm
  - Height: 1 m
  - Barrier Base Diameter: 300 mm
  - Barrier Height: 1 m



2041765 Black, Yellow

**RS PRO RED & WHITE STEEL BARRIER POST**

- ขนาดบรรจุภัณฑ์: **1 x EA**
- Colour: Red, White
  - Barrier Colour: Red, White
  - Barrier Type: Barrier Post
  - Material: Steel
  - Diameter: 40 mm
  - Height: 1 m
  - Barrier Base Diameter: 300 mm
  - Barrier Height: 1 m



**2041767** Red, White

**RS PRO YELLOW PVC FOLDING BARRIER**

- ขนาดบรรจุภัณฑ์: **1 x EA**
- Colour: Yellow
  - Barrier Type: Folding Barrier
  - Barrier Colour: Yellow
  - Material: PVC
  - Depth: 26 mm
  - Height: 1.8 m
  - Width: 1700 mm
  - Barrier Height: 1.8 m



**2041768** Yellow

**RS PRO BLACK & YELLOW STEEL PROTECTION BARRIER**

- ขนาดบรรจุภัณฑ์: **1 x EA**
- Colour: Black, Yellow
  - Barrier Colour: Black, Yellow
  - Barrier Type: Protection Barrier
  - Material: Steel
  - Diameter: 40 mm
  - Height: 1.2 m
  - Width: 500 mm
  - Barrier Base Diameter: 40 mm



**2041774** Black, Yellow

**RS PRO BLACK STEEL RETRACTABLE BARRIER**

- ขนาดบรรจุภัณฑ์: **2 x EA**
- Colour: Black
  - Barrier Colour: Black, Yellow
  - Barrier Type: Retractable Barrier
  - Material: Steel
  - Kit Includes: 2 Posts With 2m Retractable Strap
  - Diameter: 50 mm
  - Height: 1 m
  - Width: 330 mm



**503764** Black

**RS PRO RED & WHITE STEEL EXTENDABLE BARRIER**

- ขนาดบรรจุภัณฑ์: **1 x EA**
- Colour: Red, White
  - Barrier Type: Extendable Barrier
  - Barrier Colour: Red, White
  - Material: Steel
  - Barrier Material: Steel
  - Depth: 400 mm
  - Height: 1600 mm
  - Width: 3000 mm



**1745891** Red, White

**RS PRO BLACK & YELLOW STEEL POST**

- ขนาดบรรจุภัณฑ์: **1 x EA**
- Colour: Black, Yellow
  - Barrier Colour: Black, Yellow
  - Barrier Type: Post
  - Material: Steel
  - Finish: Epoxy Powder Coated
  - Diameter: 90 mm
  - Height: 800 mm
  - Barrier Base Diameter: 200 mm



**2041785** Black, Yellow

**RS PRO GREY STAINLESS STEEL POST**

- ขนาดบรรจุภัณฑ์: **1 x EA**
- Colour: Grey
  - Barrier Colour: Grey
  - Barrier Type: Post
  - Material: Stainless Steel
  - Barrier Material: Stainless Steel
  - Diameter: 89 mm
  - Height: 800 mm
  - Barrier Base Diameter: 170 mm



**2041787** Grey

**RS PRO RED/WHITE STEEL EXTENDABLE BARRIER**

- ขนาดบรรจุภัณฑ์: **1 x EA**
- Colour: Red/White
  - Barrier Colour: Red, White
  - Barrier Type: Extendable Barrier
  - Material: Steel
  - Height: 1080 mm
  - Width: 4 m
  - Barrier Base Diameter: 150 mm
  - Barrier Height: 1080 mm



**2041789** Red/White

**BLACK GUIDING POST - 4 M RED BELL H980**

- ขนาดบรรจุภัณฑ์: **1 x EA**
- Colour: Black
  - Barrier Colour: Black
  - Barrier Type: Retractable Barrier
  - Tape Colour: Red
  - Material: Steel
  - Barrier Material: Polyester
  - Height: 1000 mm
  - Width: 360 mm



**2111334** Black

**RS PRO GREY GALVANISED STEEL BARRIER BASE**

- ขนาดบรรจุภัณฑ์: **1 x EA**
- Colour: Grey
  - Barrier Colour: Grey
  - Barrier Type: Barrier Base
  - Material: Galvanised Steel
  - Height: 200 mm
  - Width: 150 mm
  - Barrier Base Diameter: 40 mm
  - Length: 150 mm



**2041779** Grey

**RS PRO GREY GALVANISED STEEL PROTECTION BARRIER**

- ขนาดบรรจุภัณฑ์: **1 x EA**
- Colour: Grey
  - Barrier Type: Protection Barrier
  - Material: Galvanised Steel
  - Barrier Material: Galvanised Steel
  - Diameter: 40 mm
  - Height: 1 m
  - Width: 1 m
  - Barrier Base Diameter: 150 mm



**2041781** Grey

**RS PRO BLACK & YELLOW ABS CHAIN BARRIER**

- ขนาดบรรจุภัณฑ์: **1 x EA**
- Colour: Black, Yellow
  - Barrier Colour: Black/Yellow
  - Barrier Type: Chain Barrier
  - Material: ABS
  - Barrier Material: PP
  - Kit Includes: 6 Black And Yellow Plastic Posts With Weighted Base + 1 Black And Yellow 10m PP Chain
  - Diameter: 50 mm
  - Height: 950 mm



**2175260** Black, Yellow

**RS PRO YELLOW STEEL STRAP REEL, 10M, BLACK, YELLOW TAPE**

- ขนาดบรรจุภัณฑ์: **1 x EA**
- Colour: Yellow
  - Barrier Colour: Black, Yellow
  - Barrier Type: Strap Reel
  - Tape Colour: Black, Yellow
  - Material: Steel
  - Barrier Material: Polyester
  - Tape Length: 10 m
  - Tape Material: Polyester



**2175266** Yellow

**RS PRO RED & WHITE ABS CHAIN BARRIER**

- ขนาดบรรจุภัณฑ์: **1 x EA**
- Colour: Red, White
  - Barrier Colour: Red, White
  - Barrier Type: Chain Barrier
  - Material: ABS
  - Barrier Material: PP
  - Kit Includes: 6 Red And White Plastic Posts With Weighted Base + 1 Red And White 10m PP Chain
  - Diameter: 50 mm
  - Height: 950 mm



**2175261** Red, White

**RS PRO EXTENDABLE BARRIER**

- ขนาดบรรจุภัณฑ์: **1 x EA**
- Barrier Colour: Yellow/Black
  - Barrier Type: Extendable Barrier
  - Barrier Material: Polyethylene
  - Barrier Finish: Gloss
  - Barrier Height: 960 mm



**2217870** Yellow/Black

**CHROME EFFECT RETRACTABLE BARRIER, CHROM**

- ขนาดบรรจุภัณฑ์: **1 x EA**
- Barrier Colour: Chrome
  - Barrier Type: Retractable Barrier
  - Tape Colour: Red
  - Barrier Material: Stainless Steel
  - Barrier Finish: Chrome
  - Tape Length: 2 m
  - Tape Material: Cloth
  - Barrier Base Diameter: 350 mm



**2217880** Chrome

## RS PRO RED & WHITE STEEL RETRACTABLE BARRIER, 10M, RED,

- ขนาดบรรจุภัณฑ์: 1 x EA
- Colour: Red, White
  - Barrier Colour: Red
  - Barrier Type: Retractable Barrier
  - Tape Colour: Red, White
  - Material: Steel
  - Barrier Material: Polyester
  - Height: 990 mm
  - Tape Length: 10 m



2175271 Red, White

## RS PRO BLACK & YELLOW STEEL RETRACTABLE BARRIER,

- ขนาดบรรจุภัณฑ์: 1 x EA
- Colour: Black, Yellow
  - Barrier Colour: Yellow
  - Barrier Type: Retractable Barrier
  - Tape Colour: Yellow/Black
  - Material: Steel
  - Barrier Material: Polyester
  - Diameter: 50 mm
  - Height: 1000 mm



2175265 Black, Yellow

## RED RETRACTABLE BARRIER RUBBER BASE, 3M

- ขนาดบรรจุภัณฑ์: 1 x EA
- Barrier Colour: Red
  - Barrier Type: Retractable Barrier
  - Tape Colour: Red/White
  - Barrier Material: Plastic, uPVC
  - Barrier Finish: Fluorescent
  - Tape Length: 3 m
  - Barrier Base Diameter: 350 mm
  - Barrier Height: 980 mm



2217882 Red

## RS PRO BLACK ABS SIGN HOLDER

- ขนาดบรรจุภัณฑ์: 1 x EA
- Colour: Black
  - Barrier Type: Sign Holder
  - Material: ABS
  - Barrier Material: ABS
  - Depth: 15 mm
  - Height: 460 mm
  - Width: 340 mm



2267862 Black

## YELLOW RETRACTABLE BARRIER RUBBER BASE,

- ขนาดบรรจุภัณฑ์: 1 x EA
- Barrier Colour: Yellow/Black
  - Barrier Type: Retractable Barrier
  - Tape Colour: Yellow/Black
  - Barrier Material: Plastic, uPVC
  - Barrier Finish: Fluorescent
  - Tape Length: 3 m
  - Tape Material: Cloth
  - Barrier Base Diameter: 350 mm



2217881 Yellow/Black

## BLACK & YELLOW WALL MOUNT UNIT, RETRACTA

- ขนาดบรรจุภัณฑ์: 1 x EA
- Barrier Colour: Yellow/Black
  - Barrier Type: Retractable Barrier
  - Tape Colour: Yellow/Black
  - Barrier Material: ABS
  - Tape Length: 9 m
  - Tape Material: Cloth
  - Barrier Height: 170 mm
  - Barrier Width: 120 mm



2217883 Yellow/Black

## RS PRO RED & WHITE STEEL CHAIN BARRIER

- ขนาดบรรจุภัณฑ์: 1 x EA
- Colour: Red, White
  - Barrier Type: Chain Barrier
  - Material: Steel
  - Diameter: 6 mm
  - Length: 15 m

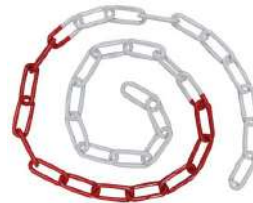

8987157 Red, White

## FIRST AID SAFETY WALL CHART, PLASTIC, ENGLISH, 400 MM, 300MM

- ขนาดบรรจุภัณฑ์: 1 x EA
- Type: Wall Chart
  - Theme: First Aid
  - Material: Plastic
  - Text Language: English
  - Quantity Per Package: 1
  - Height: 400 mm
  - Width: 300 mm



559568 Wall Chart

## RS PRO RED & WHITE ABS BARRIER POST

- ขนาดบรรจุภัณฑ์: 1 x EA
- Colour: Red, White
  - Barrier Type: Barrier Post
  - Material: ABS
  - Barrier Material: ABS
  - Diameter: 50 mm
  - Height: 1 m
  - Barrier Base Diameter: 280 mm
  - Barrier Height: 1 m



8987191 Red, White

## RS PRO BLACK & YELLOW ABS BARRIER POST

- ขนาดบรรจุภัณฑ์: 1 x EA
- Colour: Black, Yellow
  - Barrier Type: Barrier Post
  - Material: ABS
  - Barrier Material: ABS
  - Diameter: 50 mm
  - Height: 1 m
  - Barrier Base Diameter: 280 mm
  - Barrier Height: 1 m



8987194 Black, Yellow

## SAFETY POCKET GUIDE, ENGLISH, 594 MM, 420MM

- ขนาดบรรจุภัณฑ์: 1 x EA
- Text Language: English
  - Height: 594 mm
  - Width: 420 mm



1812226 English

## SAFETY POCKET GUIDE, ENGLISH, 594 MM, 420MM

- ขนาดบรรจุภัณฑ์: 1 x EA
- Text Language: English
  - Height: 594 mm
  - Width: 420 mm



1812227 English

## SAFETY POSTER, RIGID PLASTIC, ENGLISH, 600 MM, 300MM

- ขนาดบรรจุภัณฑ์: 1 x EA
- Material: Rigid Plastic
  - Self-Adhesive: No
  - Text Language: English
  - Quantity Per Package: 1
  - Height: 600 mm
  - Width: 300 mm



2111203 Rigid Plastic

## SAFETY POSTER, VINYL, ENGLISH, 300 MM, 150MM

- ขนาดบรรจุภัณฑ์: 1 x EA
- Material: Vinyl
  - Self-Adhesive: Yes
  - Text Language: English
  - Quantity Per Package: 1
  - Height: 300 mm
  - Width: 150 mm



2111180 Vinyl

## SAFETY POSTER, RIGID PLASTIC, ENGLISH, 300 MM, 150MM

- ขนาดบรรจุภัณฑ์: 1 x EA
- Material: Rigid Plastic
  - Self-Adhesive: No
  - Text Language: English
  - Quantity Per Package: 1
  - Height: 300 mm
  - Width: 150 mm



2111196 Rigid Plastic

## SAFETY POSTER, VINYL, ENGLISH, 300 MM, 600MM

- ขนาดบรรจุภัณฑ์: 1 x EA
- Material: Vinyl
  - Self-Adhesive: Yes
  - Text Language: English
  - Quantity Per Package: 1
  - Height: 300 mm
  - Width: 600 mm



2514012 Vinyl

**GUIDELINES SAFETY WALL CHART, PVC, ENGLISH, 590 MM, 450MM**

- ขนาดบรรจุภัณฑ์: 1 x EA
- Type: Wall Chart
- Theme: Guidelines
- Material: PVC
- Text Language: English
- Quantity Per Package: 1
- Height: 590 mm
- Width: 450 mm



4498221 Wall Chart

**SAFETY POSTER, VINYL, ENGLISH, 300 MM, 600MM**

- ขนาดบรรจุภัณฑ์: 1 x EA
- Material: Vinyl
- Self-Adhesive: Yes
- Text Language: English
- Quantity Per Package: 1
- Height: 300 mm
- Width: 600 mm



3643650 Vinyl

**ELECTRICAL SAFETY AT WORK SAFETY WALL CHART, PP, ENGLISH,**

- ขนาดบรรจุภัณฑ์: 1 x EA
- Type: Wall Chart
- Theme: Electrical Safety at Work
- Material: PP
- Text Language: English
- Height: 600 mm
- Width: 420 mm



7632121 Wall Chart

**GOOD HOUSEKEEPING SAFETY WALL CHART, PP, ENGLISH, 450 MM,**

- ขนาดบรรจุภัณฑ์: 1 x EA
- Type: Wall Chart
- Theme: Good Housekeeping
- Material: PP
- Text Language: English
- Height: 450 mm
- Width: 600 mm



7632128 Wall Chart

**DANGEROUS SUBSTANCES WALLCHART**

- ขนาดบรรจุภัณฑ์: 1 x EA
- Type: Poster
- Theme: Dangerous Substances
- Material: PP
- Text Language: English
- Quantity Per Package: 1
- Height: 600 mm
- Width: 420 mm



8233671 Poster

**COSHH WALLCHART**

- ขนาดบรรจุภัณฑ์: 1 x EA
- Type: Wall Chart
- Theme: COSHH
- Material: PP
- Text Language: English
- Quantity Per Package: 1
- Height: 600 mm
- Width: 420 mm



8233677 Wall Chart

**RS PRO EVA WHEEL CHOCK**

- ขนาดบรรจุภัณฑ์: 1 x EA
- Colour: Black
- Material: EVA
- Fixings: Double Sided Adhesive



1252175 Black

**RS PRO HIGH VISIBILITY RUBBER SPEED BUMP, 430MM X 2.5 M X 70**

- ขนาดบรรจุภัณฑ์: 1 x EA
- Colour: Black, Yellow
- Material: Rubber
- Cable Protection: Yes
- Cable Size: 27 mm
- High Visibility: Yes
- Fixings: Lag Screw And Anchor
- Depth: 2.5 m
- Height: 70 mm



1745931 Black, Yellow

**RS PRO RUBBER WHEEL CHOCK, 200MM X 340 MM X 190 MM**

- ขนาดบรรจุภัณฑ์: 1 x EA
- Colour: Black
- Material: Rubber
- Depth: 340 mm
- Height: 190 mm
- Width: 200 mm



1252183 Black

**RS PRO RUBBER WHEEL CHOCK**

- ขนาดบรรจุภัณฑ์: 1 x EA
- Colour: Black
- Material: Rubber



2041754 Black

**RS PRO HDPE WHEEL CHOCK**

- ขนาดบรรจุภัณฑ์: 1 x EA
- Colour: Yellow
- Material: HDPE



2041755 Yellow

**RS PRO RUBBER SPEED BUMP, 600MM X 500 MM X 20 MM, 5MPH**

- ขนาดบรรจุภัณฑ์: 1 x EA
- Colour: Black, Yellow
- Material: Rubber
- Cable Protection: No
- Speed Limit: 5 mph
- Fixings: Asphalt Fixation Bolt
- Depth: 500 mm
- Height: 20 mm
- Width: 600 mm



2041760 Black, Yellow

**RS PRO RUBBER SPEED BUMP, 500MM X 2.5 M X 70 MM, 10MPH**

- ขนาดบรรจุภัณฑ์: 1 x EA
- Colour: Black, Yellow
- Material: Rubber
- Cable Protection: Yes
- Cable Size: 40 mm
- Speed Limit: 10 mph
- Fixings: Lag Screw And Anchor
- Depth: 2.5 m
- Height: 70 mm



2041758 Black, Yellow

**RS PRO STEEL WHEEL CLAMP**

- ขนาดบรรจุภัณฑ์: 1 x EA
- Colour: Yellow
- Material: Steel



2041756 Yellow

**RS PRO RUBBER SPEED BUMP END CAP, 600MM X 300 MM X 20 MM**

- ขนาดบรรจุภัณฑ์: 1 x EA
- Material: Rubber
- Cable Protection: No
- Depth: 300 mm
- Height: 20 mm
- Width: 600 mm



2041761 Rubber

**RS PRO STEEL SPEED BUMP FIXING KIT**

- ขนาดบรรจุภัณฑ์: 1 x EA
- Material: Steel



2041762 Steel

## RS PRO HIGH VISIBILITY SEMI RIGID LAMINATE SPEED BUMP, 350MM X

- ขนาดบรรจุภัณฑ์: **1 x SET**
- Colour: Black, Yellow
  - Material: Semi Rigid Laminate
  - Cable Protection: Yes
  - Cable Size: 27 mm
  - High Visibility: Yes
  - Fixings: Expandable Bolts
  - Depth: 250 mm
  - Height: 50 mm



**8987176** Black, Yellow

## RS PRO 600 L OIL SPILL KIT

- ขนาดบรรจุภัณฑ์: **1 x KT**
- Kit Contents: 13 cm x 3m Oil Absorbent Boom x 4, 250 x 350 mm Lubetech Branded Oil-only Spill Kit Label x 1, 30 cm Black Cable Tie x 40, 38 cm x 23 cm Oil Absorbent Pillow x 16, 46 cm x 90 cm 200 Gauge Blue Plastic Disposal Bag x 40, 50 cm x 40 cm Superior Oil-Only Pad

- Application: Oil
- Absorbent Capacity: 600 L



**1367564** 13 cm x 3m Oil

## RS PRO 45 L CHEMICAL SPILL KIT

- ขนาดบรรจุภัณฑ์: **1 x EA**
- Kit Contents: 2 x Haz, 3 x 1.2m Sock, 3 x Pillows, 35 x Pads
  - Application: Chemical
  - Absorbent Capacity: 45 L



**1890058** 2 x Haz, 3 x 1.2m

## RS PRO 70 L CHEMICAL SPILL KIT

- ขนาดบรรจุภัณฑ์: **1 x EA**
- Kit Contents: 2 x Pillows, 3 x Haz, 55 x Pads, 6 x 1.2m Sock
  - Application: Chemical
  - Absorbent Capacity: 70 L



**1890059** 2 x Pillows, 3 x

## RS PRO 84 L CHEMICAL SPILL KIT

- ขนาดบรรจุภัณฑ์: **1 x EA**
- Kit Contents: 1 x Drum Putty, 5 x Haz, 50 x Pads, 7 x 1.2m Sock
  - Application: Chemical
  - Absorbent Capacity: 84 L



**1890060** 1 x Drum Putty, 5

## RS PRO 13 L CHEMICAL SPILL KIT

- ขนาดบรรจุภัณฑ์: **1 x EA**
- Kit Contents: 1 x 1.2m Sock, 1 x Haz, 10 x Pads
  - Application: Chemical
  - Absorbent Capacity: 13 L



**1890052** 1 x 1.2m Sock, 1 x

## 210L SPILL KIT IN 2 WHEELED BIN

- ขนาดบรรจุภัณฑ์: **1 x EA**
- Kit Contents: 15 x Haz, 170 x Pads, 5 x 3m Sock, 6 x Pillows
  - Application: Chemical
  - Absorbent Capacity: 210 L



**1890063** 15 x Haz, 170 x

## RS PRO 26 L CHEMICAL SPILL KIT

- ขนาดบรรจุภัณฑ์: **1 x EA**
- Application: Chemical
  - Absorbent Capacity: 26 L



**1890055** Chemical

## RS PRO 105 L CHEMICAL SPILL KIT

- ขนาดบรรจุภัณฑ์: **1 x EA**
- Kit Contents: 3 x Pillows, 4 x 3m Sock, 60 x Pads, 8 x Haz
  - Application: Chemical
  - Absorbent Capacity: 105 L



**1890061** 3 x Pillows, 4 x 3m

## RS PRO 13 L OIL SPILL KIT

- ขนาดบรรจุภัณฑ์: **1 x EA**
- Kit Contents: 1 x 1.2m Sock, 1 x Haz, 10 x Pads
  - Application: Oil
  - Absorbent Capacity: 13 L



**1890064** 1 x 1.2m Sock, 1 x

## RS PRO 26 L OIL SPILL KIT

- ขนาดบรรจุภัณฑ์: **1 x EA**
- Kit Contents: 1 x Haz, 2 x 1.2m Sock, 20 x Pads
  - Application: Oil
  - Absorbent Capacity: 26 L



**1890065** 1 x Haz, 2 x 1.2m

## RS PRO 45 L OIL SPILL KIT

- ขนาดบรรจุภัณฑ์: **1 x EA**
- Kit Contents: 2 x Haz, 3 x 1.2m Sock, 3 x Pillows, 35 x Pads
  - Application: Oil
  - Absorbent Capacity: 45 L



**1890066** 2 x Haz, 3 x 1.2m

## RS PRO 70 L OIL SPILL KIT

- ขนาดบรรจุภัณฑ์: **1 x EA**
- Kit Contents: 2 x Pillows, 3 x Haz, 55 x Pads, 6 x 1.2m Sock
  - Application: Oil
  - Absorbent Capacity: 70 L



**1890067** 2 x Pillows, 3 x

## 210L SPILL KIT IN 2 WHEELED BIN

- ขนาดบรรจุภัณฑ์: **1 x EA**
- Kit Contents: 15 x Haz, 170 x Pads, 5 x 3m Sock, 6 x Pillows
  - Application: Oil
  - Absorbent Capacity: 210 L



**1890070** 15 x Haz, 170 x

## RS PRO 84 L OIL SPILL KIT

- ขนาดบรรจุภัณฑ์: **1 x EA**
- Kit Contents: 1 x Drum Putty, 5 x Haz, 50 x Pads, 7 x 1.2m Sock
  - Application: Oil
  - Absorbent Capacity: 84 L



**1890068** 1 x Drum Putty, 5

## RS PRO 105 L OIL SPILL KIT

- ขนาดบรรจุภัณฑ์: **1 x EA**
- Kit Contents: 3 x Pillows, 4 x 3m Sock, 60 x Pads, 8 x Haz
  - Application: Oil
  - Absorbent Capacity: 105 L



**1890069** 3 x Pillows, 4 x 3m

**RS PRO 13 L MAINTENANCE SPILL KIT**

- ขนาดบรรจุภัณฑ์: **1 x EA**
- Kit Contents: 1 x 1.2m Sock, 1 x Haz, 10 x Pads
  - Application: Maintenance
  - Absorbent Capacity: 13 L



**1890071** 1 x 1.2m Sock, 1 x

**RS PRO 26 L MAINTENANCE SPILL KIT**

- ขนาดบรรจุภัณฑ์: **1 x EA**
- Kit Contents: 1 x Haz, 2 x 1.2m Sock, 20 x Pads
  - Application: Maintenance
  - Absorbent Capacity: 26 L



**1890072** 1 x Haz, 2 x 1.2m

**RS PRO 45 L MAINTENANCE SPILL KIT**

- ขนาดบรรจุภัณฑ์: **1 x EA**
- Kit Contents: 2 x Haz, 3 x 1.2m Sock, 3 x Pillows, 35 x Pads
  - Application: Maintenance
  - Absorbent Capacity: 45 L



**1890073** 2 x Haz, 3 x 1.2m

**RS PRO 70 L MAINTENANCE SPILL KIT**

- ขนาดบรรจุภัณฑ์: **1 x EA**
- Kit Contents: 2 x Pillows, 3 x Haz, 55 x Pads, 6 x 1.2m Sock
  - Application: Maintenance
  - Absorbent Capacity: 70 L



**1890074** 2 x Pillows, 3 x

**RS PRO 84 L MAINTENANCE SPILL KIT**

- ขนาดบรรจุภัณฑ์: **1 x EA**
- Kit Contents: 1 x Drum Putty, 5 x Haz, 50 x Pads, 7 x 1.2m Sock
  - Application: Maintenance
  - Absorbent Capacity: 84 L



**1890075** 1 x Drum Putty, 5

**25L SUSTAINABLE SPILL KIT IN CADDY**

- ขนาดบรรจุภัณฑ์: **1 x EA**
- Application: Oil
  - Absorbent Capacity: 25 L



**1927733** Oil

**RS PRO 105 L MAINTENANCE SPILL KIT**

- ขนาดบรรจุภัณฑ์: **1 x EA**
- Kit Contents: 3 x Pillows, 4 x 3m Sock, 60 x Pads, 8 x Haz
  - Application: Maintenance
  - Absorbent Capacity: 105 L



**1890076** 3 x Pillows, 4 x 3m

**RS PRO 210 L MAINTENANCE SPILL KIT**

- ขนาดบรรจุภัณฑ์: **1 x EA**
- Kit Contents: 15 x Haz, 170 x Pads, 5 x 3m Sock, 6 x Pillows
  - Application: Maintenance
  - Absorbent Capacity: 210 L



**1890077** 15 x Haz, 170 x

**RS PRO 15 L CHEMICAL SPILL KIT**

- ขนาดบรรจุภัณฑ์: **1 x KT**
- Kit Contents: 1 x Bag and Ties, 3 x 1.2 m Socks, 8 x Pads
  - Application: Chemical
  - Absorbent Capacity: 15 L
  - Size: 550 x 450 x 100 mm



**7716462** 1 x Bag and Ties,

**RS PRO 15 L MAINTENANCE SPILL KIT**

- ขนาดบรรจุภัณฑ์: **1 x KT**
- Kit Contents: 1 x Bag and Ties, 3 x 1.2 m Socks, 8 x Pads
  - Application: Maintenance
  - Absorbent Capacity: 15 L
  - Size: 550 x 450 x 100 mm



**7716465** 1 x Bag and Ties,

**RS PRO 15 L OIL SPILL KIT**

- ขนาดบรรจุภัณฑ์: **1 x KT**
- Kit Contents: 1 x Bag and Ties, 3 x 1.2 m Socks, 8 x Pads
  - Application: Oil
  - Absorbent Capacity: 15 L
  - Size: 15 L



**7716468** 1 x Bag and Ties,

**RS PRO 28 L OIL SPILL KIT**

- ขนาดบรรจุภัณฑ์: **1 x KT**
- Kit Contents: 1 x Bag and Ties, 2 x 1.2 m Socks, 20 x Pads
  - Application: Oil
  - Absorbent Capacity: 28 L
  - Size: 550 x 450 x 100 mm



**7716474** 1 x Bag and Ties,

**RS PRO 28 L CHEMICAL SPILL KIT**

- ขนาดบรรจุภัณฑ์: **1 x KT**
- Kit Contents: 1 x Bag and Ties, 2 x 1.2 m Socks, 20 x Pads
  - Application: Chemical
  - Absorbent Capacity: 28 L
  - Size: 550 x 450 x 100 mm



**7716478** 1 x Bag and Ties,

**RS PRO 35 L OIL SPILL KIT**

- ขนาดบรรจุภัณฑ์: **1 x KT**
- Kit Contents: Carrying Bag, Disposal Bags, Goggles, Pads, Socks
  - Application: Oil
  - Absorbent Capacity: 35 L
  - Size: 35 L



**7716480** Carrying Bag,

**RS PRO 35 L MAINTENANCE SPILL KIT**

- ขนาดบรรจุภัณฑ์: **1 x KT**
- Kit Contents: Carrying Bag, Disposal Bags, Goggles, Pads, Socks
  - Application: Maintenance
  - Absorbent Capacity: 35 L
  - Size: 35 L



**7716487** Carrying Bag,

**RS PRO 70 L CHEMICAL SPILL KIT**

- ขนาดบรรจุภัณฑ์: **1 x KT**
- Kit Contents: Carrying Bag, Disposal Bags, Goggles, Pads, Socks
  - Application: Chemical
  - Absorbent Capacity: 70 L
  - Size: 70 L



**7716490** Carrying Bag,

## RS PRO 70 L MAINTENANCE SPILL KIT

ขนาดบรรจุภัณฑ์: **1 x KT**

- Kit Contents: Carrying Bag, Disposal Bags, Goggles, Pads, Socks
- Application: Maintenance
- Absorbent Capacity: 70 L
- Size: 70 L



**7716493** Carrying Bag,

## RS PRO 70 L OIL SPILL KIT

ขนาดบรรจุภัณฑ์: **1 x KT**

- Kit Contents: Coverstock, Pads, Socks
- Application: Oil
- Absorbent Capacity: 70 L
- Size: 70 L



**7716496** Coverstock,

## RS PRO 50 L OIL SPILL KIT

ขนาดบรรจุภัณฑ์: **1 x KT**

- Kit Contents: 1 x Gloves, 1 x Goggles, 1 x Hazard Tape, 2 x 1.2 m Socks, 30 x Pads, 5 x Bags and Ties
- Application: Oil
- Absorbent Capacity: 50 L
- Size: 520 x 200 x 510 mm



**7716522** 1 x Gloves, 1 x

## RS PRO 120 L OIL SPILL KIT

ขนาดบรรจุภัณฑ์: **1 x EA**

- Kit Contents: 1 Gloves, 1 x Goggles, 1 x Hazard Tape, 2 x Pillows, 4 x Bags and Ties, 6 x 3 m Socks, 60 x Pads
- Application: Oil
- Absorbent Capacity: 120 L
- Size: 120 L



**7769703** 1 Gloves, 1 x

## RS PRO 120 L MAINTENANCE SPILL KIT

ขนาดบรรจุภัณฑ์: **1 x EA**

- Kit Contents: 1 Gloves, 1 x Goggles, 1 x Hazard Tape, 2 x Pillows, 4 x Bags and Ties, 6 x 3 m Socks, 60 x Pads
- Application: Maintenance
- Absorbent Capacity: 120 L
- Size: 120 L



**7769709** 1 Gloves, 1 x

## RS PRO 120 L CHEMICAL SPILL KIT

ขนาดบรรจุภัณฑ์: **1 x EA**

- Kit Contents: 1 Gloves, 1 x Goggles, 1 x Hazard Tape, 2 x Pillows, 4 x Bags and Ties, 6 x 3 m Socks, 60 x Pads
- Application: Chemical
- Absorbent Capacity: 120 L
- Size: 120 L



**7769712** 1 Gloves, 1 x

## RS PRO 50 L MAINTENANCE SPILL KIT

ขนาดบรรจุภัณฑ์: **1 x KT**

- Kit Contents: 1 x Hazard Tape, 2 x 1.2 m Socks, 30 x Pads, 5 x Bags and Ties
- Application: Maintenance
- Absorbent Capacity: 50 L
- Size: 520 x 200 x 510 mm



**8725754** 1 x Hazard Tape,

## RS PRO 80 L OIL SPILL KIT

ขนาดบรรจุภัณฑ์: **1 x KT**

- Kit Contents: 3 x 1.2 m Socks, 50 x Pads, 6 x Bags and Ties
- Application: Oil
- Absorbent Capacity: 80 L
- Size: 550 x 600 x 700 mm



**8725760** 3 x 1.2 m Socks,

## RS PRO 80 L MAINTENANCE SPILL KIT

ขนาดบรรจุภัณฑ์: **1 x KT**

- Kit Contents: 3 x 1.2 m Socks, 50 x Pads, 6 x Bags and Ties
- Application: Maintenance
- Absorbent Capacity: 80 L
- Size: 550 x 600 x 700 mm



**8725763** 3 x 1.2 m Socks,

## RS PRO 50 L CHEMICAL SPILL KIT

ขนาดบรรจุภัณฑ์: **1 x KT**

- Kit Contents: 2 x 1.2m Socks, 30 x Pads, 5 x Bags and Ties
- Application: Chemical
- Absorbent Capacity: 50 L
- Size: 520 x 200 x 510 mm



**8725772** 2 x 1.2m Socks, 30

## RS PRO 80 L CHEMICAL SPILL KIT

ขนาดบรรจุภัณฑ์: **1 x KT**

- Kit Contents: 3 x 1.2 m Socks, 50 x Pads, 6 x Bags and Ties
- Application: Chemical
- Absorbent Capacity: 80 L
- Size: 550 x 600 x 700 mm



**8725776** 3 x 1.2 m Socks,

## RS PRO SPILL ABSORBENT PAD FOR CHEMICAL USE, 30 L CAPACITY, 50

ขนาดบรรจุภัณฑ์: **50 x EA**

- Type: Pad
- Application: Chemical
- Absorbent Capacity: 30 L
- Quantity Per Package: 50



**1890028** Pad

## RS PRO SPILL ABSORBENT PAD FOR OIL USE, 30 L CAPACITY, 50 PER

ขนาดบรรจุภัณฑ์: **50 x EA**

- Type: Pad
- Application: Oil
- Absorbent Capacity: 30 L
- Quantity Per Package: 50



**1890029** Pad

## RS PRO SPILL ABSORBENT PAD FOR MAINTENANCE USE, 30 L CAPACITY, 50

ขนาดบรรจุภัณฑ์: **50 x EA**

- Type: Pad
- Application: Maintenance
- Absorbent Capacity: 30 L
- Quantity Per Package: 50



**1890030** Pad

## RS PRO SPILL ABSORBENT PAD FOR CHEMICAL USE, 60 L CAPACITY, 100

ขนาดบรรจุภัณฑ์: **100 x EA**

- Type: Pad
- Application: Chemical
- Absorbent Capacity: 60 L
- Quantity Per Package: 100



**1890031** Pad

## RS PRO SPILL ABSORBENT PAD FOR OIL USE, 60 L CAPACITY, 100 PER

ขนาดบรรจุภัณฑ์: **100 x EA**

- Type: Pad
- Application: Oil
- Absorbent Capacity: 60 L
- Quantity Per Package: 100



**1890032** Pad



**RS PRO SPILL ABSORBENT PAD FOR MAINTENANCE USE, 60 L CAPACITY,**

- ขนาดบรรจุภัณฑ์: **100 x EA**
- Type: Pad
  - Application: Maintenance
  - Absorbent Capacity: 60 L
  - Quantity Per Package: 100



**1890033** Pad

**RS PRO SPILL ABSORBENT SHEET FOR CHEMICAL USE, 90 L CAPACITY, 200**

- ขนาดบรรจุภัณฑ์: **200 x EA**
- Type: Sheet
  - Application: Chemical
  - Absorbent Capacity: 90 L
  - Quantity Per Package: 200



**1890035** Sheet

**RS PRO SPILL ABSORBENT SHEET FOR OIL USE, 90 L CAPACITY, 200 PER**

- ขนาดบรรจุภัณฑ์: **200 x EA**
- Type: Sheet
  - Application: Oil
  - Absorbent Capacity: 90 L
  - Quantity Per Package: 200



**1890036** Sheet

**RS PRO SPILL ABSORBENT SHEET FOR MAINTENANCE USE, 90 L CAPACITY,**

- ขนาดบรรจุภัณฑ์: **200 x EA**
- Type: Sheet
  - Application: Maintenance
  - Absorbent Capacity: 90 L
  - Quantity Per Package: 200



**1890037** Sheet

**RS PRO SPILL ABSORBENT ROLL FOR CHEMICAL USE, 50 L CAPACITY, 1 PER**

- ขนาดบรรจุภัณฑ์: **1 x EA**
- Type: Roll
  - Application: Chemical
  - Absorbent Capacity: 50 L
  - Quantity Per Package: 1



**1890038** Roll

**RS PRO SPILL ABSORBENT ROLL FOR OIL USE, 50 L CAPACITY, 1 PER PACK**

- ขนาดบรรจุภัณฑ์: **1 x EA**
- Type: Roll
  - Application: Oil
  - Absorbent Capacity: 50 L
  - Quantity Per Package: 1



**1890039** Roll

**RS PRO SPILL ABSORBENT ROLL FOR MAINTENANCE USE, 1 PER PACK**

- ขนาดบรรจุภัณฑ์: **1 x EA**
- Type: Roll
  - Application: Maintenance
  - Quantity Per Package: 1



**1890041** Roll

**RS PRO SPILL ABSORBENT SOCK FOR CHEMICAL USE, 40 L CAPACITY, 10**

- ขนาดบรรจุภัณฑ์: **10 x EA**
- Type: Sock
  - Application: Chemical
  - Absorbent Capacity: 40 L
  - Quantity Per Package: 10



**1890042** Sock

**RS PRO SPILL ABSORBENT SOCK FOR OIL USE, 40 L CAPACITY, 10 PER PACK**

- ขนาดบรรจุภัณฑ์: **10 x EA**
- Type: Sock
  - Application: Oil
  - Absorbent Capacity: 40 L
  - Quantity Per Package: 10



**1890043** Sock

**RS PRO SPILL ABSORBENT SOCK FOR MAINTENANCE USE, 40 L CAPACITY,**

- ขนาดบรรจุภัณฑ์: **10 x EA**
- Type: Sock
  - Application: Maintenance
  - Absorbent Capacity: 40 L
  - Quantity Per Package: 10



**1890044** Sock

**RS PRO SPILL ABSORBENT PILLOW FOR CHEMICAL USE, 28 L CAPACITY,**

- ขนาดบรรจุภัณฑ์: **8 x EA**
- Type: Pillow
  - Application: Chemical
  - Absorbent Capacity: 28 L
  - Quantity Per Package: 8



**1890045** Pillow

**RS PRO SPILL ABSORBENT PILLOW FOR OIL USE, 28 L CAPACITY, 8 PER**

- ขนาดบรรจุภัณฑ์: **8 x EA**
- Type: Pillow
  - Application: Oil
  - Absorbent Capacity: 28 L
  - Quantity Per Package: 8



**1890046** Pillow

**RS PRO SPILL ABSORBENT PILLOW FOR MAINTENANCE USE, 28 L**

- ขนาดบรรจุภัณฑ์: **8 x EA**
- Type: Pillow
  - Application: Maintenance
  - Absorbent Capacity: 28 L
  - Quantity Per Package: 8



**1890047** Pillow

**RS PRO SPILL ABSORBENT BOOM FOR CHEMICAL USE, 30 L CAPACITY, 1 PER**

- ขนาดบรรจุภัณฑ์: **1 x EA**
- Type: Boom
  - Application: Chemical
  - Absorbent Capacity: 30 L
  - Quantity Per Package: 1



**1890048** Boom

**RS PRO SPILL ABSORBENT BOOM FOR CHEMICAL USE, 79 L CAPACITY, 1 PER**

- ขนาดบรรจุภัณฑ์: **1 x EA**
- Type: Boom
  - Application: Chemical
  - Absorbent Capacity: 79 L
  - Quantity Per Package: 1



**1890049** Boom

**RS PRO SPILL ABSORBENT BOOM FOR OIL USE, 30 L CAPACITY, 1 PER PACK**

- ขนาดบรรจุภัณฑ์: **1 x EA**
- Type: Boom
  - Application: Oil
  - Absorbent Capacity: 30 L
  - Quantity Per Package: 1



**1890050** Boom

## RS PRO SPILL ABSORBENT BOOM FOR OIL USE, 79 L CAPACITY, 1 PER PACK

- ขนาดบรรจุภัณฑ์: 1 x EA
- Type: Boom
  - Application: Oil
  - Absorbent Capacity: 79 L
  - Quantity Per Package: 1



7716051 Boom

## RS PRO SPILL ABSORBENT PAD FOR MAINTENANCE USE, 90 L CAPACITY,

- ขนาดบรรจุภัณฑ์: 100 x EA
- Type: Pad
  - Application: Maintenance
  - Absorbent Capacity: 90 L
  - Quantity Per Package: 100



7716373 Pad

## RS PRO SPILL ABSORBENT PAD FOR OIL USE, 90 L CAPACITY, 100 PER

- ขนาดบรรจุภัณฑ์: 100 x EA
- Type: Pad
  - Application: Oil
  - Absorbent Capacity: 90 L
  - Quantity Per Package: 100



7716377 Pad

## RS PRO SPILL ABSORBENT PAD FOR CHEMICAL USE, 90 L CAPACITY, 100

- ขนาดบรรจุภัณฑ์: 100 x EA
- Type: Pad
  - Application: Chemical
  - Absorbent Capacity: 90 L
  - Quantity Per Package: 100



7716386 Pad

## RS PRO SPILL ABSORBENT PAD FOR MAINTENANCE USE, 18 L CAPACITY,

- ขนาดบรรจุภัณฑ์: 20 x EA
- Type: Pad
  - Application: Maintenance
  - Absorbent Capacity: 18 L
  - Quantity Per Package: 20



7716392 Pad

## RS PRO SPILL ABSORBENT PAD FOR OIL USE, 18 L CAPACITY, 20 PER PACK

- ขนาดบรรจุภัณฑ์: 20 x EA
- Type: Pad
  - Application: Oil
  - Absorbent Capacity: 18 L
  - Quantity Per Package: 20



7716395 Pad

## RS PRO SPILL ABSORBENT SOCK FOR OIL USE, 80 L CAPACITY, 20 PER

- ขนาดบรรจุภัณฑ์: 20 x EA
- Type: Sock
  - Application: Oil
  - Absorbent Capacity: 80 L
  - Quantity Per Package: 20



7716415 Sock

## RS PRO SPILL ABSORBENT PAD FOR CHEMICAL USE, 18 L CAPACITY, 20

- ขนาดบรรจุภัณฑ์: 20 x EA
- Type: Pad
  - Application: Chemical
  - Absorbent Capacity: 18 L
  - Quantity Per Package: 20



7716399 Pad

## RS PRO SPILL ABSORBENT ROLL FOR OIL USE, 180 L CAPACITY, 1 PER PACK

- ขนาดบรรจุภัณฑ์: 1 x EA
- Type: Roll
  - Application: Oil
  - Absorbent Capacity: 180 L
  - Quantity Per Package: 1



7716402 Roll

## RS PRO SPILL ABSORBENT SOCK FOR CHEMICAL USE, 80 L CAPACITY, 20

- ขนาดบรรจุภัณฑ์: 20 x EA
- Type: Sock
  - Application: Chemical
  - Absorbent Capacity: 80 L
  - Quantity Per Package: 20



7716418 Sock

## RS PRO SPILL ABSORBENT PILLOW FOR MAINTENANCE USE, 5 L

- ขนาดบรรจุภัณฑ์: 8 x EA
- Type: Pillow
  - Application: Maintenance
  - Absorbent Capacity: 5 L
  - Quantity Per Package: 8



7716428 Pillow

## RS PRO SPILL ABSORBENT PILLOW FOR CHEMICAL USE, 36 L CAPACITY, 1

- ขนาดบรรจุภัณฑ์: 8 x EA
- Type: Pillow
  - Application: Chemical
  - Absorbent Capacity: 36 L
  - Quantity Per Package: 8



7716430 Pillow

## RS PRO SPILL ABSORBENT ROLL FOR MAINTENANCE USE, 85 L CAPACITY, 1

- ขนาดบรรจุภัณฑ์: 1 x EA
- Type: Roll
  - Application: Maintenance
  - Absorbent Capacity: 85 L
  - Quantity Per Package: 1



7716434 Roll

## RS PRO SPILL ABSORBENT PILLOW FOR OIL USE, 32 L CAPACITY, 8 PER

- ขนาดบรรจุภัณฑ์: 8 x EA
- Type: Pillow
  - Application: Oil
  - Absorbent Capacity: 32 L
  - Quantity Per Package: 8



7716437 Pillow

## RS PRO SPILL ABSORBENT MAT FOR MAINTENANCE USE, 9 L CAPACITY, 1

- ขนาดบรรจุภัณฑ์: 1 x EA
- Trade Name: Classic
  - Type: Mat
  - Application: Maintenance
  - Absorbent Capacity: 9 L
  - Quantity Per Package: 1



7716446 Classic

## RS PRO SPILL ABSORBENT ROLL FOR MAINTENANCE USE, 80 L CAPACITY, 1

- ขนาดบรรจุภัณฑ์: 1 x EA
- Type: Roll
  - Application: Maintenance
  - Absorbent Capacity: 80 L
  - Quantity Per Package: 1



8275704 Roll

**RS PRO SPILL ABSORBENT ROLL FOR CHEMICAL USE, 80 L CAPACITY, 1 PER**

- ขนาดบรรจุภัณฑ์: **1 x EA**
- Type: Roll
  - Application: Chemical
  - Absorbent Capacity: 80 L
  - Quantity Per Package: 1



**8725738** Roll

**RS PRO POLYETHYLENE DRUM PALLET FOR OIL**

- ขนาดบรรจุภัณฑ์: **1 x EA**
- Type: Drum Pallet
  - Application: Oil
  - Material: Polyethylene



**1890053** Drum Pallet

**RS PRO POLYETHYLENE DRUM PALLET FOR OIL**

- ขนาดบรรจุภัณฑ์: **1 x EA**
- Type: Drum Pallet
  - Application: Oil
  - Material: Polyethylene



**1890054** Drum Pallet

**RS PRO POLYETHYLENE SINGLE DRUM TRAY FOR INDUSTRIAL STORAGE**

- ขนาดบรรจุภัณฑ์: **1 x EA**
- Type: Single Drum Tray
  - Application: Industrial Storage
  - Material: Polyethylene



**7716544** Single Drum Tray

**RS PRO DISPOSAL BAG FOR HAZARDOUS WASTE DISPOSAL**

- ขนาดบรรจุภัณฑ์: **5 x EA**
- Type: Disposal Bag
  - Application: Hazardous Waste Disposal



**7716566** Disposal Bag

**RS PRO NEOPRENE MAT FOR DRAIN PROTECTION**

- ขนาดบรรจุภัณฑ์: **1 x EA**
- Type: Neoprene Mat
  - Application: Drain Protection
  - Material: Neoprene



**7716575** Neoprene Mat

**RS PRO POLYETHYLENE SPILL TRAY FOR INDUSTRIAL STORAGE, 20L**

- ขนาดบรรจุภัณฑ์: **1 x EA**
- Type: Spill Tray
  - Application: Industrial Storage
  - Material: Polyethylene
  - Capacity: 20 L



**8930362** Spill Tray

**RS PRO POLYETHYLENE SPILL TRAY FOR INDUSTRIAL STORAGE, 40L**

- ขนาดบรรจุภัณฑ์: **1 x EA**
- Type: Spill Tray
  - Application: Industrial Storage
  - Material: Polyethylene
  - Capacity: 40 L



**8930372** Spill Tray

**RS PRO POLYETHYLENE SPILL TRAY FOR INDUSTRIAL STORAGE, 30L**

- ขนาดบรรจุภัณฑ์: **1 x EA**
- Type: Spill Tray
  - Application: Industrial Storage
  - Material: Polyethylene
  - Capacity: 30 L



**8930375** Spill Tray

**RS PRO POLYETHYLENE SPILL TRAY FOR INDUSTRIAL STORAGE, 60L**

- ขนาดบรรจุภัณฑ์: **1 x EA**
- Type: Spill Tray
  - Application: Industrial Storage
  - Material: Polyethylene
  - Capacity: 60 L



**8930384** Spill Tray

**RS PRO POLYETHYLENE SPILL TRAY WITH GRATE FOR INDUSTRIAL**

- ขนาดบรรจุภัณฑ์: **1 x EA**
- Type: Spill Tray with Grate
  - Application: Industrial Storage
  - Material: Polyethylene
  - Capacity: 20 L



**8930369** Spill Tray with

**RS PRO POLYETHYLENE SPILL TRAY WITH GRATE FOR INDUSTRIAL**

- ขนาดบรรจุภัณฑ์: **1 x EA**
- Type: Spill Tray with Grate
  - Application: Industrial Storage
  - Material: Polyethylene
  - Capacity: 30 L



**8930366** Spill Tray with

**RS PRO POLYETHYLENE SPILL TRAY WITH GRATE FOR INDUSTRIAL**

- ขนาดบรรจุภัณฑ์: **1 x EA**
- Type: Spill Tray with Grate
  - Application: Industrial Storage
  - Material: Polyethylene
  - Capacity: 40 L



**8930378** Spill Tray with

**RS PRO ORANGE, WHITE 300 MM PP TRAFFIC CONE**

- ขนาดบรรจุภัณฑ์: **1 x EA**
- Colour: Orange, White
  - Height: 300 mm
  - Material: PP
  - Weighted: No
  - Reflective: Yes



**503681** Orange, White

**RS PRO POLYETHYLENE SPILL TRAY WITH GRATE FOR INDUSTRIAL**

- ขนาดบรรจุภัณฑ์: **1 x EA**
- Type: Spill Tray with Grate
  - Application: Industrial Storage
  - Material: Polyethylene
  - Capacity: 60 L



**8930381** Spill Tray with

**RS PRO ORANGE, WHITE 750 MM PVC TRAFFIC CONE**

- ขนาดบรรจุภัณฑ์: **1 x EA**
- Colour: Orange, White
  - Height: 750 mm
  - Material: PVC
  - Weighted: No
  - Reflective: Yes



**503691** Orange, White

## ORANGE LED LAMP FOR WORKS AREAS- D.180MM

ขนาดบรรจุภัณฑ์: 1 x EA  
 • Colour: Yellow



1745937 Yellow

## RS PRO, ORANGE, WHITE 500 MM PP TRAFFIC CONE

ขนาดบรรจุภัณฑ์: 1 x EA  
 • Colour: Orange, White  
 • Height: 500 mm  
 • Material: PP  
 • Weighted: No  
 • Reflective: Yes



503754 Orange, White

## RS PRO WEIGHTED ORANGE, WHITE 900 MM PVC TRAFFIC CONE

ขนาดบรรจุภัณฑ์: 1 x EA  
 • Colour: Orange, White  
 • Height: 900 mm  
 • Material: PVC  
 • Weighted: Yes  
 • Reflective: Yes



1252172 Orange, White

## PVC CONES 90CM-YELLOX AND HEAVY BASE

ขนาดบรรจุภัณฑ์: 1 x EA  
 • Colour: Yellow  
 • Height: 900 mm  
 • Material: PVC  
 • Reflective: Yes



1745964 Yellow

## RS PRO 680 MM WET FLOOR CONE

ขนาดบรรจุภัณฑ์: 1 x EA  
 • Height: 680 mm



1787703 680 mm

## DANGER HAZARDOUS AREA FLOOR STAND

ขนาดบรรจุภัณฑ์: 1 x EA  
 • Height: 600 mm  
 • Material: PVC



1812244 600 mm

## RS PRO WEIGHTED GREEN 90 CM PVC TRAFFIC & SAFETY CONE

ขนาดบรรจุภัณฑ์: 1 x EA  
 • Colour: Green  
 • Height: 90 cm  
 • Material: PVC  
 • Weighted: Yes  
 • Reflective: Yes



2041791 Green

## RS PRO WEIGHTED BLUE 90 CM PVC TRAFFIC & SAFETY CONE

ขนาดบรรจุภัณฑ์: 1 x EA  
 • Colour: Blue  
 • Height: 90 cm  
 • Material: PVC  
 • Weighted: Yes  
 • Reflective: Yes



2041792 Blue

## EXTENSIBLE BARRIER BETWEEN CONES 120/23

ขนาดบรรจุภัณฑ์: 1 x EA  
 • Colour: Red, White  
 • Material: Plastic



2041796 Red, White

## RS PRO BLACK, YELLOW PLASTIC BAR

ขนาดบรรจุภัณฑ์: 1 x EA  
 • Colour: Black, Yellow  
 • Material: Plastic



2041798 Black, Yellow

## RS PRO WEIGHTED ORANGE/WHITE 1.10 M PVC SAFETY CONE WITH

ขนาดบรรจุภัณฑ์: 1 x EA  
 • Colour: Orange/White  
 • Height: 1.10 m  
 • Material: PVC  
 • Weighted: Yes



No image

2041800 Orange/White

## RS PRO WEIGHTED ORANGE, WHITE 1.05 M PVC SAFETY CONE WITH

ขนาดบรรจุภัณฑ์: 1 x EA  
 • Colour: Orange, White  
 • Height: 1.05 m  
 • Material: PVC  
 • Weighted: Yes



2041803 Orange, White

## RS PRO WEIGHTED GREY, YELLOW 1.10 M PVC SAFETY CONE WITH

ขนาดบรรจุภัณฑ์: 1 x EA  
 • Colour: Grey, Yellow  
 • Height: 1.10 m  
 • Material: PVC  
 • Weighted: Yes



2041804 Grey, Yellow

## 70CM COLLAPSABLE CONE

ขนาดบรรจุภัณฑ์: 1 x EA  
 • Colour: Orange  
 • Height: 70 cm  
 • Application: Traffic  
 • Material: Fabric  
 • Weighted: Yes  
 • Reflective: No



2217860 Orange

## 50CM PE TRAFFIC CONE

ขนาดบรรจุภัณฑ์: 1 x EA  
 • Colour: Orange  
 • Height: 50 cm  
 • Application: Traffic  
 • Material: Polyethylene  
 • Weighted: Yes  
 • Reflective: Yes



2217861 Orange

## 75CM PE TRAFFIC CONE

ขนาดบรรจุภัณฑ์: 1 x EA  
 • Colour: Orange  
 • Height: 75 cm  
 • Application: Traffic  
 • Material: Polyethylene  
 • Weighted: Yes  
 • Reflective: Yes



2217863 Orange

**100CM PE TRAFFIC CONE**

- ขนาดบรรจุภัณฑ์: **1 x EA**
- Colour: Orange
  - Height: 100 cm
  - Application: Traffic
  - Material: Polyethylene
  - Weighted: Yes
  - Reflective: Yes



**2217864** Orange

**100CM PE TRAFFIC CONE WITH CIRCULAR SIGN**

- ขนาดบรรจุภัณฑ์: **1 x EA**
- Colour: Orange
  - Height: 100 cm
  - Application: Traffic
  - Material: Polyethylene
  - Weighted: Yes
  - Reflective: Yes



**2217873** Orange

**RS PRO WEIGHTED ORANGE 300 MM PVC TRAFFIC CONE**

- ขนาดบรรจุภัณฑ์: **1 x EA**
- Colour: Orange
  - Height: 300 mm
  - Application: Commercial, Industrial, Workspace
  - Material: PVC
  - Weighted: Yes
  - Reflective: Yes



**2267859** Orange

**RS PRO WEIGHTED ORANGE, WHITE 450 MM PVC TRAFFIC CONE**

- ขนาดบรรจุภัณฑ์: **1 x EA**
- Colour: Orange, White
  - Height: 450 mm
  - Material: PVC
  - Weighted: Yes
  - Reflective: Yes



**8400644** Orange, White

**RS PRO WEIGHTED ORANGE, WHITE 700 MM PVC TRAFFIC CONE**

- ขนาดบรรจุภัณฑ์: **1 x EA**
- Colour: Orange, White
  - Height: 700 mm
  - Material: PVC
  - Weighted: Yes
  - Reflective: Yes



**8400647** Orange, White

**RS PRO 200L YELLOW FLIP POLYETHYLENE GRIT BIN**

- ขนาดบรรจุภัณฑ์: **1 x EA**
- Capacity: 200 L
  - Colour: Yellow
  - Material: Polyethylene
  - Depth: 1.02 m
  - Height: 720 mm
  - Width: 520 mm
  - Wheels: No
  - Lid: Yes



**1622912** 200 L

**RS PRO 50L BLUE FLIP PLASTIC WASTE BIN**

- ขนาดบรรจุภัณฑ์: **1 x EA**
- Capacity: 50 L
  - Colour: Blue
  - Material: Plastic
  - Depth: 330 mm
  - Height: 600 mm
  - Width: 410 mm
  - Lid: Yes
  - Lid Type: Flip



**1787697** 50 L

**RS PRO 50L GREEN FLIP PLASTIC WASTE BIN**

- ขนาดบรรจุภัณฑ์: **1 x EA**
- Capacity: 50 L
  - Colour: Green
  - Material: Plastic
  - Depth: 330 mm
  - Height: 600 mm
  - Width: 410 mm
  - Lid: Yes
  - Lid Type: Flip



**1787698** 50 L

**RS PRO 50L RED FLIP PLASTIC WASTE BIN**

- ขนาดบรรจุภัณฑ์: **1 x EA**
- Capacity: 50 L
  - Colour: Red
  - Material: Plastic
  - Depth: 330 mm
  - Height: 600 mm
  - Width: 410 mm
  - Lid: Yes
  - Lid Type: Flip



**1787699** 50 L

**RS PRO 50L YELLOW FLIP PLASTIC WASTE BIN**

- ขนาดบรรจุภัณฑ์: **1 x EA**
- Capacity: 50 L
  - Colour: Yellow
  - Material: Plastic
  - Depth: 330 mm
  - Height: 600 mm
  - Width: 410 mm
  - Lid: Yes
  - Lid Type: Flip



**1787702** 50 L

**RS PRO 360L BLUE FLIP POLYETHYLENE WASTE BIN**

- ขนาดบรรจุภัณฑ์: **1 x EA**
- Capacity: 360 L
  - Colour: Blue
  - Material: Polyethylene
  - Depth: 625 mm
  - Height: 1095 mm
  - Width: 850 mm
  - Wheels: Yes
  - Lid: Yes



**2211597** 360 L

**RS PRO 360L GREY FLIP POLYETHYLENE WASTE BIN**

- ขนาดบรรจุภัณฑ์: **1 x EA**
- Capacity: 360 L
  - Colour: Grey
  - Material: Polyethylene
  - Depth: 625 mm
  - Height: 1095 mm
  - Width: 850 mm
  - Wheels: Yes
  - Lid: Yes



**2211600** 360 L

**RS PRO 3L CHROME PEDAL STAINLESS STEEL WASTE BIN**

- ขนาดบรรจุภัณฑ์: **1 x EA**
- Capacity: 3 L
  - Colour: Chrome
  - Material: Stainless Steel
  - Depth: 167 mm
  - Diameter: 167 mm
  - Height: 270 mm
  - Width: 167 mm
  - Wheels: No



**2211601** 3 L

**RS PRO 30L CHROME PEDAL STAINLESS STEEL WASTE BIN**

- ขนาดบรรจุภัณฑ์: **1 x EA**
- Capacity: 30 L
  - Colour: Chrome
  - Material: Stainless Steel
  - Depth: 292 mm
  - Diameter: 292 mm
  - Height: 640 mm
  - Width: 292 mm
  - Wheels: No



**2211602** 30 L

**RS PRO 120L YELLOW POLYPROPYLENE DUSTBIN**

- ขนาดบรรจุภัณฑ์: **1 x EA**
- Capacity: 120 L
  - Colour: Yellow
  - Fire Retardant: No
  - Material: Polypropylene



**2364382** 120 L

**WHEELIE BIN**

- ขนาดบรรจุภัณฑ์: **1 x EA**
- Capacity: 120 L
  - Colour: Black
  - Fire Retardant: No
  - Material: Polypropylene



**2364383** 120 L

## RS PRO 120L GREEN POLYPROPYLENE DUSTBIN

- ขนาดบรรจุภัณฑ์: 1 x EA
- Capacity: 120 L
  - Colour: Green
  - Fire Retardant: No
  - Material: Polypropylene



2364386 120 L

## RS PRO 120L RED POLYPROPYLENE DUSTBIN

- ขนาดบรรจุภัณฑ์: 1 x EA
- Capacity: 120 L
  - Colour: Red
  - Fire Retardant: No
  - Material: Polypropylene



2364387 120 L

## RS PRO 140L BLACK FLIP PLASTIC WASTE BIN

- ขนาดบรรจุภัณฑ์: 1 x EA
- Capacity: 140 L
  - Colour: Black
  - Material: Plastic
  - Depth: 560 mm
  - Height: 1070 mm
  - Width: 480 mm
  - Wheels: Yes
  - Lid: Yes



4249322 140 L

## RS PRO 140L GREEN FLIP PLASTIC WASTE BIN

- ขนาดบรรจุภัณฑ์: 1 x EA
- Capacity: 140 L
  - Colour: Green
  - Material: Plastic
  - Depth: 560 mm
  - Height: 1070 mm
  - Width: 480 mm
  - Wheels: Yes
  - Lid: Yes



4249344 140 L

## RS PRO 240L BLUE FLIP PP WASTE BIN

- ขนาดบรรจุภัณฑ์: 1 x EA
- Capacity: 240 L
  - Colour: Blue
  - Material: PP
  - Depth: 735 mm
  - Height: 1.065 m
  - Width: 580 mm
  - Wheels: Yes
  - Lid: Yes



7906873 240 L

## RS PRO 240L RED FLIP PP WASTE BIN

- ขนาดบรรจุภัณฑ์: 1 x EA
- Capacity: 240 L
  - Colour: Red
  - Material: PP
  - Depth: 735 mm
  - Height: 1.065 m
  - Width: 580 mm
  - Wheels: Yes
  - Lid: Yes



7906876 240 L

## RS PRO 240L YELLOW FLIP HDPE WASTE BIN

- ขนาดบรรจุภัณฑ์: 1 x EA
- Capacity: 240 L
  - Colour: Yellow
  - Material: HDPE
  - Depth: 735 mm
  - Height: 1.065 m
  - Width: 580 mm
  - Wheels: Yes
  - Lid: Yes



7906879 240 L

## RS PRO BLUE WOVEN POLYESTER WASTE BIN

- ขนาดบรรจุภัณฑ์: 1 x EA
- Colour: Blue
  - Material: Woven Polyester
  - Height: 1 m
  - Width: 920 mm



8735940 Blue

## RS PRO BLUE WOVEN POLYESTER WASTE BIN

- ขนาดบรรจุภัณฑ์: 1 x EA
- Colour: Blue
  - Material: Woven Polyester
  - Height: 1 m
  - Width: 920 mm



8735943 Blue

## RS PRO BLUE WOVEN POLYESTER WASTE BIN

- ขนาดบรรจุภัณฑ์: 1 x EA
- Colour: Blue
  - Material: Woven Polyester
  - Height: 1 m
  - Width: 920 mm



8735959 Blue

## RS PRO 5L CHROME PEDAL STAINLESS STEEL WASTE BIN

- ขนาดบรรจุภัณฑ์: 1 x EA
- Capacity: 5 L
  - Colour: Chrome
  - Material: Stainless Steel
  - Lid: Yes
  - Lid Type: Pedal



8988311 5 L

## RS PRO 12L CHROME PEDAL STAINLESS STEEL WASTE BIN

- ขนาดบรรจุภัณฑ์: 1 x EA
- Capacity: 12 L
  - Colour: Chrome
  - Material: Stainless Steel
  - Lid: Yes
  - Lid Type: Pedal



8988315 12 L

## RS PRO YELLOW HI VIS VEST, S

- ขนาดบรรจุภัณฑ์: **1 x EA**
- Gender: Unisex
  - Size: S
  - Colour: Yellow
  - Closure Type: Velcro
  - Number of Reflective Bands: 2
  - Material: Polyester
  - Standards Met: EN20471



1234316 Unisex

## RS PRO YELLOW HI VIS VEST, M

- ขนาดบรรจุภัณฑ์: **1 x EA**
- Gender: Unisex
  - Size: M
  - Colour: Yellow
  - Closure Type: Velcro
  - Number of Reflective Bands: 2
  - Material: Polyester
  - Standards Met: EN20471



1234317 Unisex

## RS PRO YELLOW HI VIS VEST, XXL

- ขนาดบรรจุภัณฑ์: **1 x EA**
- Gender: Unisex
  - Size: XXL
  - Colour: Yellow
  - Closure Type: Velcro
  - Number of Reflective Bands: 2
  - Material: Polyester
  - Standards Met: EN20471



1234320 Unisex

## RS PRO YELLOW HI VIS VEST, L

- ขนาดบรรจุภัณฑ์: **1 x EA**
- Gender: Unisex
  - Size: L
  - Colour: Yellow
  - Closure Type: Velcro
  - Number of Reflective Bands: 2
  - Material: Polyester
  - Standards Met: EN20471



1234318 Unisex

## RS PRO YELLOW HI VIS VEST, XL

- ขนาดบรรจุภัณฑ์: **1 x EA**
- Gender: Unisex
  - Size: XL
  - Colour: Yellow
  - Closure Type: Velcro
  - Number of Reflective Bands: 2
  - Material: Polyester
  - Standards Met: EN20471



1234319 Unisex

## RS PRO YELLOW HI VIS VEST, M

- ขนาดบรรจุภัณฑ์: **1 x EA**
- Gender: Unisex
  - Size: M
  - Colour: Yellow
  - Closure Type: Zipper
  - Number of Reflective Bands: 2
  - Material: Polyester
  - Standards Met: EN20471 Class 2



1248183 Unisex

## RS PRO YELLOW HI VIS VEST, XL

- ขนาดบรรจุภัณฑ์: **1 x EA**
- Gender: Unisex
  - Size: XL
  - Colour: Yellow
  - Closure Type: Zipper
  - Number of Reflective Bands: 2
  - Material: Polyester
  - Standards Met: EN20471 Class 2



1248185 Unisex

## RS PRO YELLOW HI VIS VEST, L

- ขนาดบรรจุภัณฑ์: **1 x EA**
- Gender: Unisex
  - Size: L
  - Colour: Yellow
  - Closure Type: Zipper
  - Number of Reflective Bands: 2
  - Material: Polyester
  - Standards Met: EN20471 Class 2



1248184 Unisex

## RS PRO ORANGE HI VIS VEST, M

- ขนาดบรรจุภัณฑ์: **1 x EA**
- Gender: Unisex
  - Size: M
  - Colour: Orange
  - Closure Type: Zipper
  - Number of Reflective Bands: 2
  - Material: Polyester
  - Standards Met: EN20471 Class 2, GO/RT 3279 ISSUE 8



1248186 Unisex

## RS PRO ORANGE HI VIS VEST, XL

- ขนาดบรรจุภัณฑ์: **1 x EA**
- Gender: Unisex
  - Size: XL
  - Colour: Orange
  - Closure Type: Zipper
  - Number of Reflective Bands: 2
  - Material: Polyester
  - Standards Met: EN20471 Class 2, GO/RT 3279 ISSUE 8



1248188 Unisex

## RS PRO ORANGE HI VIS VEST, L

- ขนาดบรรจุภัณฑ์: **1 x EA**
- Gender: Unisex
  - Size: L
  - Colour: Orange
  - Closure Type: Zipper
  - Number of Reflective Bands: 2
  - Material: Polyester
  - Standards Met: EN20471 Class 2, GO/RT 3279 ISSUE 8



1248187 Unisex

## RS PRO YELLOW JUNIOR HI VIS VEST, M

- ขนาดบรรจุภัณฑ์: **1 x EA**
- Gender: Boy, Girl
  - Size: M
  - Colour: Yellow
  - Closure Type: Velcro
  - Number of Reflective Bands: 2
  - Material: Polyester
  - Standards Met: EN1150



1248204 Boy, Girl

## RS PRO YELLOW JUNIOR HI VIS VEST, L

- ขนาดบรรจุภัณฑ์: **1 x EA**
- Gender: Boy, Girl
  - Size: L
  - Colour: Yellow
  - Closure Type: Velcro
  - Number of Reflective Bands: 2
  - Material: Polyester
  - Standards Met: EN1150



1248205 Boy, Girl

## RS PRO YELLOW HI VIS VEST, L TO XL

- ขนาดบรรจุภัณฑ์: **1 x EA**
- Gender: Unisex
  - Size: L to XL
  - Colour: Yellow
  - Closure Type: Velcro
  - Number of Reflective Bands: 1
  - Material: Polyester
  - Standards Met: EN20471 Class 2



1417762 Unisex

## RS PRO YELLOW HI VIS VEST, XXL TO XXXL

- ขนาดบรรจุภัณฑ์: **1 x EA**
- Gender: Unisex
  - Size: XXL to XXXL
  - Colour: Yellow
  - Closure Type: Velcro
  - Number of Reflective Bands: 1
  - Material: Polyester
  - Standards Met: EN20471 Class 2



1417763 Unisex

## RS PRO ORANGE HI VIS VEST, L → XL

- ขนาดบรรจุภัณฑ์: **1 x EA**
- Gender: Unisex
  - Size: L → XL
  - Colour: Orange
  - Closure Type: Velcro
  - Number of Reflective Bands: 1
  - Material: Polyester
  - Standards Met: EN20471 Class 2, GO/RT 3279 ISSUE 8



1417765 Unisex

**RS PRO ORANGE HI VIS VEST, S → M**

ขนาดบรรจุภัณฑ์: **1 x EA**

- Gender: Unisex
- Size: S → M
- Colour: Orange
- Closure Type: Velcro
- Number of Reflective Bands: 1
- Material: Polyester
- Standards Met: EN20471 Class 2, GO/RT 3279 ISSUE 8



**1417764** Unisex

**RS PRO YELLOW HI VIS VEST, S TO M**

ขนาดบรรจุภัณฑ์: **1 x EA**

- Gender: Unisex
- Size: S to M
- Colour: Yellow
- Closure Type: Velcro
- Number of Reflective Bands: 2
- Material: Polyester
- Standards Met: EN20471 Class 2



**1417767** Unisex

**RS PRO YELLOW HI VIS VEST, L TO XL**

ขนาดบรรจุภัณฑ์: **1 x EA**

- Gender: Unisex
- Size: L to XL
- Colour: Yellow
- Closure Type: Velcro
- Number of Reflective Bands: 2
- Material: Polyester
- Standards Met: EN20471 Class 2



**1417768** Unisex

**RS PRO YELLOW HI VIS VEST, XXL TO XXXL**

ขนาดบรรจุภัณฑ์: **1 x EA**

- Gender: Unisex
- Size: XXL to XXXL
- Colour: Yellow
- Closure Type: Velcro
- Number of Reflective Bands: 2
- Material: Polyester
- Standards Met: EN20471 Class 2



**1417769** Unisex

**RS PRO YELLOW ANTI-STATIC, FLAME RETARDANT HI VIS VEST, S TO M**

ขนาดบรรจุภัณฑ์: **1 x EA**

- Gender: Unisex
- Size: S to M
- Colour: Yellow
- Closure Type: Velcro
- Number of Reflective Bands: 2
- Material: Carbon Fibre, Polyester
- Material Properties: Anti-static, Flame Retardant
- Standards Met: EN ISO14116 INDEX 1, EN1149-5, EN20471 Class 2



**1417783** Unisex

**RS PRO ORANGE ANTI-STATIC, FLAME RETARDANT HI VIS VEST, XXL TO XXXL**

ขนาดบรรจุภัณฑ์: **1 x EA**

- Gender: Unisex
- Size: XXL to XXXL
- Colour: Orange
- Closure Type: Velcro
- Number of Reflective Bands: 2
- Material: Carbon Fibre, Polyester
- Material Properties: Anti-static, Flame Retardant
- Standards Met: EN14116 INDEX 1, EN20471 Class 2, GO/RT 3279 ISSUE 8



**1418167** Unisex

**RS PRO YELLOW HI VIS VEST, S**

ขนาดบรรจุภัณฑ์: **1 x EA**

- Gender: Unisex
- Size: S
- Colour: Yellow
- Closure Type: Zipper
- Number of Reflective Bands: 2
- Material: Polyester
- Standards Met: EN20471 Class 1



**1418168** Unisex

**RS PRO YELLOW HI VIS VEST, M**

ขนาดบรรจุภัณฑ์: **1 x EA**

- Gender: Unisex
- Size: M
- Colour: Yellow
- Closure Type: Zipper
- Number of Reflective Bands: 2
- Material: Polyester
- Standards Met: EN20471 Class 1



**1418169** Unisex

**RS PRO YELLOW HI VIS VEST, XL**

ขนาดบรรจุภัณฑ์: **1 x EA**

- Gender: Unisex
- Size: XL
- Colour: Yellow
- Closure Type: Zipper
- Number of Reflective Bands: 2
- Material: Polyester
- Standards Met: EN20471 Class 1



**1418174** Unisex

**RS PRO YELLOW HI VIS VEST, L**

ขนาดบรรจุภัณฑ์: **1 x EA**

- Gender: Unisex
- Size: L
- Colour: Yellow
- Closure Type: Zipper
- Number of Reflective Bands: 2
- Material: Polyester
- Standards Met: EN20471 Class 1



**1418170** Unisex

**RS PRO YELLOW HI VIS VEST, XXL**

ขนาดบรรจุภัณฑ์: **1 x EA**

- Gender: Unisex
- Size: XXL
- Colour: Yellow
- Closure Type: Zipper
- Number of Reflective Bands: 2
- Material: Polyester
- Standards Met: EN20471 Class 1



**1418176** Unisex

**RS PRO ORANGE HI VIS VEST, S**

ขนาดบรรจุภัณฑ์: **1 x EA**

- Gender: Unisex
- Size: S
- Colour: Orange
- Closure Type: Zipper
- Number of Reflective Bands: 2
- Material: Polyester
- Standards Met: EN20471 Class 1



**1418177** Unisex

**RS PRO ORANGE HI VIS VEST, M**

ขนาดบรรจุภัณฑ์: **1 x EA**

- Gender: Unisex
- Size: M
- Colour: Orange
- Closure Type: Zipper
- Number of Reflective Bands: 2
- Material: Polyester
- Standards Met: EN20471 Class 1



**1418178** Unisex

**RS PRO ORANGE HI VIS VEST, L**

ขนาดบรรจุภัณฑ์: **1 x EA**

- Gender: Unisex
- Size: L
- Colour: Orange
- Closure Type: Zipper
- Number of Reflective Bands: 2
- Material: Polyester
- Standards Met: EN20471 Class 1



**1418179** Unisex

**RS PRO ORANGE HI VIS VEST, XL**

ขนาดบรรจุภัณฑ์: **1 x EA**

- Gender: Unisex
- Size: XL
- Colour: Orange
- Closure Type: Zipper
- Number of Reflective Bands: 2
- Material: Polyester
- Standards Met: EN20471 Class 1



**1418183** Unisex

**RS PRO ORANGE HI VIS VEST, XXL**

ขนาดบรรจุภัณฑ์: **1 x EA**

- Gender: Unisex
- Size: XXL
- Colour: Orange
- Closure Type: Zipper
- Number of Reflective Bands: 2
- Material: Polyester
- Standards Met: EN20471 Class 1



**1418292** Unisex



## RS PRO ORANGE HI VIS VEST, ONE SIZE

- ขนาดบรรจุภัณฑ์: **1 x EA**
- Gender: Unisex
  - Size: One Size
  - Colour: Orange
  - Closure Type: Hook & Loop
  - Number of Reflective Bands: 3
  - Material: Polyester



1446043 Unisex

## RS PRO ORANGE BREATHABLE HI VIS VEST, L TO XL

- ขนาดบรรจุภัณฑ์: **1 x EA**
- Gender: Unisex
  - Size: L to XL
  - Colour: Orange
  - Closure Type: Hook & Loop
  - Number of Reflective Bands: 2
  - Material: Polyester
  - Material Properties: Breathable
  - Standards Met: EN20471 Class 2, GO/RT 3279 ISSUE 8



1845968 Unisex

## RS PRO ORANGE BREATHABLE HI VIS VEST, S TO M

- ขนาดบรรจุภัณฑ์: **1 x EA**
- Gender: Unisex
  - Size: S to M
  - Colour: Orange
  - Closure Type: Hook & Loop
  - Number of Reflective Bands: 3
  - Material: Polyester
  - Material Properties: Breathable
  - Standards Met: EN20471 Class 2, GO/RT 3279 ISSUE 8



1845967 Unisex

## RS PRO ORANGE BREATHABLE HI VIS VEST, XXL TO XXXL

- ขนาดบรรจุภัณฑ์: **1 x EA**
- Gender: Unisex
  - Size: XXL to XXXL
  - Colour: Orange
  - Closure Type: Hook & Loop
  - Number of Reflective Bands: 3
  - Material: Polyester
  - Material Properties: Breathable
  - Standards Met: EN20471 Class 2, GO/RT 3279 ISSUE 8



1845969 Unisex

## RS PRO YELLOW HI VIS VEST, ONE SIZE

- ขนาดบรรจุภัณฑ์: **1 x EA**
- Gender: Unisex
  - Size: One Size
  - Colour: Yellow
  - Closure Type: Hook & Loop
  - Number of Reflective Bands: 2
  - Material: Polyester
  - Standards Met: EN13356



1845970 Unisex

## RS PRO YELLOW HI VIS VEST, XXL

- ขนาดบรรจุภัณฑ์: **1 x EA**
- Gender: Unisex
  - Size: XXL
  - Colour: Yellow
  - Closure Type: Zipper
  - Material: Polyester



1796153 Unisex

## RS PRO YELLOW UNISEX HI VIS POLO SHIRT, M

- ขนาดบรรจุภัณฑ์: **1 x EA**
- Sleeve Type: Long
  - Size UK: M
  - Size EUR: M
  - Colour: Yellow
  - Gender: Unisex
  - Material: Polyester
  - Standards Met: ANSI/ISEA 107 CLASS 3:2, CE
  - EN Standards: EN20471



1248190 Long

## RS PRO YELLOW UNISEX HI VIS POLO SHIRT, L

- ขนาดบรรจุภัณฑ์: **1 x EA**
- Sleeve Type: Long
  - Size UK: L
  - Size EUR: L
  - Colour: Yellow
  - Gender: Unisex
  - Material: Polyester
  - Standards Met: ANSI/ISEA 107 CLASS 3:2, CE
  - EN Standards: EN20471



1248191 Long

## RS PRO ORANGE UNISEX HI VIS POLO SHIRT, M

- ขนาดบรรจุภัณฑ์: **1 x EA**
- Sleeve Type: Long
  - Size UK: M
  - Size EUR: M
  - Colour: Orange
  - Gender: Unisex
  - Material: Polyester
  - Standards Met: ANSI/ISEA 107 CLASS 3:2, CE, GO/RT 3279 ISSUE 8
  - EN Standards: EN20471



1248194 Long

## RS PRO ORANGE UNISEX HI VIS POLO SHIRT, L

- ขนาดบรรจุภัณฑ์: **1 x EA**
- Sleeve Type: Long
  - Size UK: L
  - Size EUR: L
  - Colour: Orange
  - Gender: Unisex
  - Material: Polyester
  - Standards Met: ANSI/ISEA 107 CLASS 3:2, CE, GO/RT 3279 ISSUE 8
  - EN Standards: EN20471



1248195 Long

## RS PRO YELLOW UNISEX HI VIS T-SHIRT, S

- ขนาดบรรจุภัณฑ์: **1 x EA**
- Size UK: S
  - Size EUR: S
  - Colour: Yellow
  - Sleeve Type: Short
  - Gender: Unisex
  - Material: Polyester
  - Standards Met: ANSI/ISEA 107 CLASS 2:2, CE
  - EN Standards: EN20471



1248206 S

## RS PRO YELLOW UNISEX HI VIS T-SHIRT, M

- ขนาดบรรจุภัณฑ์: **1 x EA**
- Size UK: M
  - Size EUR: M
  - Colour: Yellow
  - Sleeve Type: Short
  - Gender: Unisex
  - Material: Polyester
  - Standards Met: ANSI/ISEA 107 CLASS 2:2, CE
  - EN Standards: EN20471



1248207 M

## RS PRO YELLOW UNISEX HI VIS T-SHIRT, L

- ขนาดบรรจุภัณฑ์: **1 x EA**
- Size UK: L
  - Size EUR: L
  - Colour: Yellow
  - Sleeve Type: Short
  - Gender: Unisex
  - Material: Polyester
  - Standards Met: ANSI/ISEA 107 CLASS 2:2, CE
  - EN Standards: EN20471



1248208 L

## RS PRO YELLOW UNISEX HI VIS T-SHIRT, XL

- ขนาดบรรจุภัณฑ์: **1 x EA**
- Size UK: XL
  - Size EUR: XL
  - Colour: Yellow
  - Sleeve Type: Short
  - Gender: Unisex
  - Material: Polyester
  - Standards Met: ANSI/ISEA 107 CLASS 2:2, CE
  - EN Standards: EN20471



1248209 XL

## RS PRO YELLOW REUSABLE HI VIS OVERALLS, XXL

- ขนาดบรรจุภัณฑ์: **1 x EA**
- Size: XXL
  - Reusable/Disposable: Reusable
  - Style: Coverall
  - Colour: Yellow
  - Material Properties: Flame Retardant
  - Material: 1% Carbon Fibre, 60% Modacrylic, Cotton
  - Standards Met: ASTM F1959, ASTM F1959M-12, CE, EN 1149, EN ISO 11611, EN ISO 11612, EN ISO 20471, IEC 61482-1-2, IEC 61482-2
  - Closure Type: Zipper



1611968 XXL

## RS PRO YELLOW HI VIS OVERALLS, S

- ขนาดบรรจุภัณฑ์: **1 x EA**
- Size: S
  - Style: Bib & Brace
  - Colour: Yellow
  - Material Properties: Breathable, Stain Resistant, Waterproof
  - Gender: Unisex
  - Material: Polyester
  - Standards Met: ANSI/ISEA 107 Class 2:2, CE, EN 343 Class 3:3, EN ISO 20471 Class 2, EN471 Class 2:2, EU Directive 89/686/EEC
  - Inside Leg: 31 in, 79 cm



1251650 S

**RS PRO YELLOW HI VIS OVERALLS, L**

- ขนาดบรรจุภัณฑ์: **1 x EA**
- Size: L
  - Style: Bib & Brace
  - Colour: Yellow
  - Material Properties: Breathable, Stain Resistant, Waterproof
  - Gender: Unisex
  - Material: Polyester
  - Standards Met: ANSI/ISEA 107 Class 2:2, CE, EN 343 Class 3:3, EN ISO 20471 Class 2, EN471 Class 2:2, EU Directive 89/686/EEC
  - Inside Leg: 31 in, 79 cm



1251652 L

**RS PRO YELLOW HI VIS OVERALLS, XL**

- ขนาดบรรจุภัณฑ์: **1 x EA**
- Size: XL
  - Style: Bib & Brace
  - Colour: Yellow
  - Material Properties: Breathable, Stain Resistant, Waterproof
  - Gender: Unisex
  - Material: Polyester
  - Standards Met: ANSI/ISEA 107 Class 2:2, CE, EN 343 Class 3:3, EN ISO 20471 Class 2, EN471 Class 2:2, EU Directive 89/686/EEC
  - Inside Leg: 31 in, 79 cm



1251653 XL

**RS PRO ORANGE HI VIS OVERALLS, L**

- ขนาดบรรจุภัณฑ์: **1 x EA**
- Size: L
  - Style: Bib & Brace
  - Colour: Orange
  - Material Properties: Breathable, Stain Resistant, Waterproof
  - Gender: Unisex
  - Material: Polyester
  - Inside Leg: 31 in, 79 cm
  - Length: Regular



1251656 L

**RS PRO ABRASION RESISTANT HI VIS WORK TROUSERS, S WAIST SIZE**

- ขนาดบรรจุภัณฑ์: **1 x EA**
- Style: Trousers
  - Waist Size: S
  - Leg Length: 33 in
  - Gender: Unisex
  - Colour: Yellow
  - Knee Pad Pocket: Yes
  - Material Properties: Abrasion Resistant



1716814 Trousers

**RS PRO WATERPROOF HI VIS WORK TROUSERS, S WAIST SIZE**

- ขนาดบรรจุภัณฑ์: **1 x EA**
- Style: Trousers
  - Waist Size: S
  - Leg Length: 31 in
  - Material: Polyester
  - Gender: Unisex
  - Colour: Yellow
  - Elasticated Waist: Yes
  - Knee Pad Pocket: No



9185844 Trousers

**RS PRO WATERPROOF HI VIS WORK TROUSERS, M WAIST SIZE**

- ขนาดบรรจุภัณฑ์: **1 x EA**
- Style: Trousers
  - Waist Size: M
  - Leg Length: 31 in
  - Material: Polyester
  - Gender: Unisex
  - Colour: Yellow
  - Elasticated Waist: Yes
  - Knee Pad Pocket: No



9185848 Trousers

**RS PRO WATERPROOF HI VIS WORK TROUSERS, XL WAIST SIZE**

- ขนาดบรรจุภัณฑ์: **1 x EA**
- Style: Trousers
  - Waist Size: XL
  - Leg Length: 31 in
  - Material: Polyester
  - Gender: Unisex
  - Colour: Yellow
  - Elasticated Waist: Yes
  - Knee Pad Pocket: No



9185850 Trousers

**RS PRO WATERPROOF HI VIS WORK TROUSERS, XXL WAIST SIZE**

- ขนาดบรรจุภัณฑ์: **1 x EA**
- Style: Trousers
  - Waist Size: XXL
  - Leg Length: 31 in
  - Material: Polyester
  - Gender: Unisex
  - Colour: Yellow
  - Elasticated Waist: Yes
  - Knee Pad Pocket: No



9185854 Trousers

**RS PRO WATERPROOF HI VIS WORK TROUSERS, L WAIST SIZE**

- ขนาดบรรจุภัณฑ์: **1 x EA**
- Style: Trousers
  - Waist Size: L
  - Leg Length: 31 in
  - Material: Polyester
  - Gender: Unisex
  - Colour: Yellow
  - Elasticated Waist: Yes
  - Knee Pad Pocket: No



9185857 Trousers

**RS PRO WATERPROOF HI VIS WORK TROUSERS, M WAIST SIZE**

- ขนาดบรรจุภัณฑ์: **1 x EA**
- Style: Trousers
  - Waist Size: M
  - Leg Length: 31 in
  - Material: Polyester
  - Gender: Unisex
  - Colour: Orange
  - Elasticated Waist: Yes
  - Knee Pad Pocket: No



9185860 Trousers

**RS PRO WATERPROOF HI VIS WORK TROUSERS, XXXL WAIST SIZE**

- ขนาดบรรจุภัณฑ์: **1 x EA**
- Style: Trousers
  - Waist Size: XXXL
  - Leg Length: 31 in
  - Material: Polyester
  - Gender: Unisex
  - Colour: Yellow
  - Elasticated Waist: Yes
  - Knee Pad Pocket: No



9185863 Trousers

**RS PRO WATERPROOF HI VIS WORK TROUSERS, S WAIST SIZE**

- ขนาดบรรจุภัณฑ์: **1 x EA**
- Style: Trousers
  - Waist Size: S
  - Leg Length: 31 in
  - Material: Polyester
  - Gender: Unisex
  - Colour: Orange
  - Elasticated Waist: Yes
  - Knee Pad Pocket: No



9185866 Trousers

**RS PRO WATERPROOF HI VIS WORK TROUSERS, XL WAIST SIZE**

- ขนาดบรรจุภัณฑ์: **1 x EA**
- Style: Trousers
  - Waist Size: XL
  - Leg Length: 31 in
  - Material: Polyester
  - Gender: Unisex
  - Colour: Orange
  - Elasticated Waist: Yes
  - Knee Pad Pocket: No



9185872 Trousers

**RS PRO WATERPROOF HI VIS WORK TROUSERS, XXL WAIST SIZE**

- ขนาดบรรจุภัณฑ์: **1 x EA**
- Style: Trousers
  - Waist Size: XXL
  - Leg Length: 31 in
  - Material: Polyester
  - Gender: Unisex
  - Colour: Orange
  - Elasticated Waist: Yes
  - Knee Pad Pocket: No



9185876 Trousers

**RS PRO WATERPROOF HI VIS WORK TROUSERS, L WAIST SIZE**

- ขนาดบรรจุภัณฑ์: **1 x EA**
- Style: Trousers
  - Waist Size: L
  - Leg Length: 31 in
  - Material: Polyester
  - Gender: Unisex
  - Colour: Orange
  - Elasticated Waist: Yes
  - Knee Pad Pocket: No



9185879 Trousers

**RS PRO WATERPROOF HI VIS WORK TROUSERS, XXXL WAIST SIZE**

- ขนาดบรรจุภัณฑ์: **1 x EA**
- Style: Trousers
  - Waist Size: XXXL
  - Leg Length: 31 in
  - Material: Polyester
  - Gender: Unisex
  - Colour: Orange
  - Elasticated Waist: Yes
  - Knee Pad Pocket: No



9185885 Trousers

**RS PRO YELLOW UNISEX HI VIS JACKET, L TO XL**

- ขนาดบรรจุภัณฑ์: **1 x EA**
- Clothing Type: Work Jacket
  - Size: L to XL
  - Gender: Unisex
  - Colour: Yellow
  - Hooded: No
  - Material Properties: Hi-Vis
  - Outer Material: Polyester
  - EN Standards: EN20471 Class 3



**1248198** Work Jacket

**RS PRO YELLOW MEN HI VIS JACKET, M**

- ขนาดบรรจุภัณฑ์: **1 x EA**
- Clothing Type: Work Jacket
  - Size: M
  - Gender: Men
  - Colour: Yellow
  - Hooded: No
  - Material Properties: Hi-Vis
  - Outer Material: Cotton, Polyester



**1716827** Work Jacket

**RS PRO ORANGE MEN HI VIS JACKET, XXL**

- ขนาดบรรจุภัณฑ์: **1 x EA**
- Clothing Type: Work Jacket
  - Size: XXL
  - Gender: Men
  - Colour: Orange
  - Hooded: No
  - Material Properties: Hi-Vis
  - Outer Material: Cotton, Polyester



**1716837** Work Jacket

**RS PRO YELLOW UNISEX HI VIS TRAFFIC JACKET, S**

- ขนาดบรรจุภัณฑ์: **1 x EA**
- Clothing Type: Traffic Jacket
  - Size: S
  - Gender: Unisex
  - Colour: Yellow
  - Hooded: Yes
  - Material Properties: Waterproof
  - Outer Material: Polyester



**1845961** Traffic Jacket

**RS PRO YELLOW UNISEX HI VIS TRAFFIC JACKET, M**

- ขนาดบรรจุภัณฑ์: **1 x EA**
- Clothing Type: Traffic Jacket
  - Size: M
  - Gender: Unisex
  - Colour: Yellow
  - Hooded: Yes
  - Material Properties: Waterproof
  - Outer Material: Polyester



**1845962** Traffic Jacket

**RS PRO YELLOW UNISEX HI VIS TRAFFIC JACKET, L**

- ขนาดบรรจุภัณฑ์: **1 x EA**
- Clothing Type: Traffic Jacket
  - Size: L
  - Gender: Unisex
  - Colour: Yellow
  - Hooded: Yes
  - Material Properties: Waterproof
  - Outer Material: Polyester



**1845963** Traffic Jacket

**RS PRO YELLOW UNISEX HI VIS TRAFFIC JACKET, XL**

- ขนาดบรรจุภัณฑ์: **1 x EA**
- Clothing Type: Traffic Jacket
  - Size: XL
  - Gender: Unisex
  - Colour: Yellow
  - Hooded: Yes
  - Material Properties: Waterproof
  - Outer Material: Polyester



**1845964** Traffic Jacket

**RS PRO YELLOW UNISEX HI VIS TRAFFIC JACKET, XXXL**

- ขนาดบรรจุภัณฑ์: **1 x EA**
- Clothing Type: Traffic Jacket
  - Size: XXXL
  - Gender: Unisex
  - Colour: Yellow
  - Hooded: Yes
  - Material Properties: Waterproof
  - Outer Material: Polyester



**1845966** Traffic Jacket

**RS PRO YELLOW MEN HI VIS TRAFFIC JACKET, S**

- ขนาดบรรจุภัณฑ์: **1 x EA**
- Clothing Type: Traffic Jacket
  - Size: S
  - Gender: Men
  - Colour: Yellow
  - Hooded: Yes
  - Material Properties: Waterproof
  - Lining Material: PET
  - Outer Material: Polyester



**9185920** Traffic Jacket

**RS PRO YELLOW MEN HI VIS TRAFFIC JACKET, M**

- ขนาดบรรจุภัณฑ์: **1 x EA**
- Clothing Type: Traffic Jacket
  - Size: M
  - Gender: Men
  - Colour: Yellow
  - Hooded: Yes
  - Material Properties: Waterproof
  - Lining Material: PET
  - Outer Material: Polyester



**9185923** Traffic Jacket

**RS PRO YELLOW MEN HI VIS TRAFFIC JACKET, L**

- ขนาดบรรจุภัณฑ์: **1 x EA**
- Clothing Type: Traffic Jacket
  - Size: L
  - Gender: Men
  - Colour: Yellow
  - Hooded: Yes
  - Material Properties: Waterproof
  - Lining Material: PET
  - Outer Material: Polyester



**9185927** Traffic Jacket

**RS PRO YELLOW MEN HI VIS TRAFFIC JACKET, XXXL**

- ขนาดบรรจุภัณฑ์: **1 x EA**
- Clothing Type: Traffic Jacket
  - Size: XXXL
  - Gender: Men
  - Colour: Yellow
  - Hooded: Yes
  - Material Properties: Waterproof
  - Lining Material: PET
  - Outer Material: Polyester



**9185933** Traffic Jacket

**RS PRO YELLOW MEN HI VIS TRAFFIC JACKET, XL**

- ขนาดบรรจุภัณฑ์: **1 x EA**
- Clothing Type: Traffic Jacket
  - Size: XL
  - Gender: Men
  - Colour: Yellow
  - Hooded: Yes
  - Material Properties: Waterproof
  - Lining Material: PET
  - Outer Material: Polyester



**9185936** Traffic Jacket

**RS PRO YELLOW MEN HI VIS TRAFFIC JACKET, XXL**

- ขนาดบรรจุภัณฑ์: **1 x EA**
- Clothing Type: Traffic Jacket
  - Size: XXL
  - Gender: Men
  - Colour: Yellow
  - Hooded: Yes
  - Material Properties: Waterproof
  - Lining Material: PET
  - Outer Material: Polyester



**9185939** Traffic Jacket

**RS PRO YELLOW MEN HI VIS BOMBER JACKET, S**

- ขนาดบรรจุภัณฑ์: **1 x EA**
- Clothing Type: Bomber Jacket
  - Size: S
  - Gender: Men
  - Colour: Yellow
  - Hooded: Yes
  - Material Properties: Waterproof
  - Lining Material: PET
  - Outer Material: Polyester



**9185942** Bomber Jacket

**RS PRO YELLOW MEN HI VIS BOMBER JACKET, M**

- ขนาดบรรจุภัณฑ์: **1 x EA**
- Clothing Type: Bomber Jacket
  - Size: M
  - Gender: Men
  - Colour: Yellow
  - Hooded: Yes
  - Material Properties: Waterproof
  - Lining Material: PET
  - Outer Material: Polyester



**9185945** Bomber Jacket



## RS PRO ORANGE MEN HI VIS FLEECE, XL

- ขนาดบรรจุภัณฑ์: 1 x EA
- Clothing Type: Work Fleece
  - Size: XL
  - Colour: Orange
  - Hooded: No
  - Gender: Men
  - Outer Material: Polyester
  - EN Standards: EN20471 Class 3, GO/RT 3279 ISSUE 8



1417781 Work Fleece

## RS PRO NAVY/YELLOW MEN HI VIS FLEECE, L

- ขนาดบรรจุภัณฑ์: 1 x EA
- Clothing Type: Work Fleece
  - Size: L
  - Colour: Navy/Yellow
  - Hooded: No
  - Gender: Men
  - Outer Material: Fleece
  - Removable Liner: No
  - Lining Material: PET



9186021 Work Fleece

## RS PRO NAVY/YELLOW MEN HI VIS FLEECE, S

- ขนาดบรรจุภัณฑ์: 1 x EA
- Clothing Type: Work Fleece
  - Size: S
  - Colour: Navy/Yellow
  - Hooded: No
  - Gender: Men
  - Outer Material: Fleece
  - Removable Liner: No
  - Lining Material: PET



9186024 Work Fleece

## RS PRO NAVY/YELLOW MEN HI VIS FLEECE, M

- ขนาดบรรจุภัณฑ์: 1 x EA
- Clothing Type: Work Fleece
  - Size: M
  - Colour: Navy/Yellow
  - Hooded: No
  - Gender: Men
  - Outer Material: Fleece
  - Removable Liner: No
  - Lining Material: PET



9186027 Work Fleece

## RS PRO NAVY/YELLOW MEN HI VIS FLEECE, XL

- ขนาดบรรจุภัณฑ์: 1 x EA
- Clothing Type: Work Fleece
  - Size: XL
  - Colour: Navy/Yellow
  - Hooded: No
  - Gender: Men
  - Outer Material: Fleece
  - Removable Liner: No
  - Lining Material: PET



9186030 Work Fleece

## RS PRO NAVY/YELLOW MEN HI VIS FLEECE, XXL

- ขนาดบรรจุภัณฑ์: 1 x EA
- Clothing Type: Work Fleece
  - Size: XXL
  - Colour: Navy/Yellow
  - Hooded: No
  - Gender: Men
  - Outer Material: Fleece
  - Removable Liner: No
  - Lining Material: PET



9186033 Work Fleece

## RS PRO NAVY/YELLOW MEN HI VIS FLEECE, XXXL

- ขนาดบรรจุภัณฑ์: 1 x EA
- Clothing Type: Work Fleece
  - Size: XXXL
  - Colour: Navy/Yellow
  - Hooded: No
  - Gender: Men
  - Outer Material: Fleece
  - Removable Liner: No
  - Lining Material: PET



9186037 Work Fleece

## RS PRO NAVY/ORANGE MEN HI VIS FLEECE, L

- ขนาดบรรจุภัณฑ์: 1 x EA
- Clothing Type: Work Fleece
  - Size: L
  - Colour: Navy/Orange
  - Hooded: No
  - Gender: Men
  - Outer Material: Fleece
  - Removable Liner: No
  - Lining Material: PET



9186043 Work Fleece

## RS PRO NAVY/ORANGE MEN HI VIS FLEECE, S

- ขนาดบรรจุภัณฑ์: 1 x EA
- Clothing Type: Work Fleece
  - Size: S
  - Colour: Navy/Orange
  - Hooded: No
  - Gender: Men
  - Outer Material: Fleece
  - Removable Liner: No
  - Lining Material: PET



9186046 Work Fleece

## RS PRO NAVY/ORANGE MEN HI VIS FLEECE, XL

- ขนาดบรรจุภัณฑ์: 1 x EA
- Clothing Type: Work Fleece
  - Size: XL
  - Colour: Navy/Orange
  - Hooded: No
  - Gender: Men
  - Outer Material: Fleece
  - Removable Liner: No
  - Lining Material: PET



9186052 Work Fleece

## RS PRO NAVY/ORANGE MEN HI VIS FLEECE, M

- ขนาดบรรจุภัณฑ์: 1 x EA
- Clothing Type: Work Fleece
  - Size: M
  - Colour: Navy/Orange
  - Hooded: No
  - Gender: Men
  - Outer Material: Fleece
  - Removable Liner: No
  - Lining Material: PET



9186049 Work Fleece

## RS PRO NAVY/ORANGE MEN HI VIS FLEECE, XXXL

- ขนาดบรรจุภัณฑ์: 1 x EA
- Clothing Type: Work Fleece
  - Size: XXXL
  - Colour: Navy/Orange
  - Hooded: No
  - Gender: Men
  - Outer Material: Fleece
  - Removable Liner: No
  - Lining Material: PET



9186059 Work Fleece

## RS PRO YELLOW MEN HI VIS SWEATSHIRT, M

- ขนาดบรรจุภัณฑ์: 1 x EA
- Clothing Type: Work Sweatshirt
  - Size: M
  - Colour: Yellow
  - Hooded: No
  - Gender: Men
  - Outer Material: Polyester
  - EN Standards: EN20471 Class 3



1417752 Work Sweatshirt

## RS PRO YELLOW MEN HI VIS SWEATSHIRT, L

- ขนาดบรรจุภัณฑ์: 1 x EA
- Clothing Type: Work Sweatshirt
  - Size: L
  - Colour: Yellow
  - Hooded: No
  - Gender: Men
  - Outer Material: Polyester
  - EN Standards: EN20471 Class 3



1417753 Work Sweatshirt

## RS PRO NAVY/ORANGE MEN HI VIS FLEECE, XXL

- ขนาดบรรจุภัณฑ์: 1 x EA
- Clothing Type: Work Fleece
  - Size: XXL
  - Colour: Navy/Orange
  - Hooded: No
  - Gender: Men
  - Outer Material: Fleece
  - Removable Liner: No
  - Lining Material: PET



9186055 Work Fleece

## RS PRO YELLOW MEN HI VIS SWEATSHIRT, XL

- ขนาดบรรจุภัณฑ์: 1 x EA
- Clothing Type: Work Sweatshirt
  - Size: XL
  - Colour: Yellow
  - Hooded: No
  - Gender: Men
  - Outer Material: Polyester
  - EN Standards: EN20471 Class 3



1417754 Work Sweatshirt

**RS PRO YELLOW MEN HI VIS SWEATSHIRT, XXL**

- ขนาดบรรจุภัณฑ์: **1 x EA**
- Clothing Type: Work Sweatshirt
  - Size: XXL
  - Colour: Yellow
  - Hooded: No
  - Gender: Men
  - Outer Material: Polyester
  - EN Standards: EN20471 Class 3



**1417755** Work Sweatshirt

**RS PRO ORANGE MEN HI VIS SWEATSHIRT, S**

- ขนาดบรรจุภัณฑ์: **1 x EA**
- Clothing Type: Work Sweatshirt
  - Size: S
  - Colour: Orange
  - Hooded: No
  - Gender: Men
  - Outer Material: Polyester
  - EN Standards: EN20471 Class 3, GO/RT 3279 ISSUE 8



**1417756** Work Sweatshirt

**RS PRO ORANGE MEN HI VIS SWEATSHIRT, M**

- ขนาดบรรจุภัณฑ์: **1 x EA**
- Clothing Type: Work Sweatshirt
  - Size: M
  - Colour: Orange
  - Hooded: No
  - Gender: Men
  - Outer Material: Polyester
  - EN Standards: EN20471 Class 3, GO/RT 3279 ISSUE 8



**1417757** Work Sweatshirt

**RS PRO ORANGE MEN HI VIS SWEATSHIRT, XL**

- ขนาดบรรจุภัณฑ์: **1 x EA**
- Clothing Type: Work Sweatshirt
  - Size: XL
  - Colour: Orange
  - Hooded: No
  - Gender: Men
  - Outer Material: Polyester
  - EN Standards: EN20471 Class 3, GO/RT 3279 ISSUE 8



**1417759** Work Sweatshirt

**RS PRO YELLOW MEN HI VIS FLEECE, S**

- ขนาดบรรจุภัณฑ์: **1 x EA**
- Clothing Type: Work Fleece
  - Size: S
  - Colour: Yellow
  - Hooded: No
  - Gender: Men
  - Outer Material: Polyester
  - EN Standards: EN14058 Class 2, EN20471 Class 3



**1417773** Work Fleece

**RS PRO YELLOW MEN HI VIS FLEECE, M**

- ขนาดบรรจุภัณฑ์: **1 x EA**
- Clothing Type: Work Fleece
  - Size: M
  - Colour: Yellow
  - Hooded: No
  - Gender: Men
  - Outer Material: Polyester
  - EN Standards: EN14058 Class 3, EN20471 Class 3



**1417774** Work Fleece

**RS PRO YELLOW MEN HI VIS FLEECE, L**

- ขนาดบรรจุภัณฑ์: **1 x EA**
- Clothing Type: Work Fleece
  - Size: L
  - Colour: Yellow
  - Hooded: No
  - Gender: Men
  - Outer Material: Polyester
  - EN Standards: EN14058 Class 2, EN20471 Class 3



**1417775** Work Fleece

**RS PRO YELLOW MEN HI VIS FLEECE, XL**

- ขนาดบรรจุภัณฑ์: **1 x EA**
- Clothing Type: Work Fleece
  - Size: XL
  - Colour: Yellow
  - Hooded: No
  - Gender: Men
  - Outer Material: Polyester
  - EN Standards: EN14058 Class 2, EN20471 Class 3



**1417776** Work Fleece

**RS PRO YELLOW MEN HI VIS FLEECE, XXL**

- ขนาดบรรจุภัณฑ์: **1 x EA**
- Clothing Type: Work Fleece
  - Size: XXL
  - Colour: Yellow
  - Hooded: No
  - Gender: Men
  - Outer Material: Polyester
  - EN Standards: EN14058 Class 2, EN20471 Class 3



**1417777** Work Fleece

**RS PRO ORANGE MEN HI VIS FLEECE, S**

- ขนาดบรรจุภัณฑ์: **1 x EA**
- Clothing Type: Work Fleece
  - Size: S
  - Colour: Orange
  - Hooded: No
  - Gender: Men
  - Outer Material: Polyester
  - EN Standards: EN20471 Class 3, GO/RT 3279 ISSUE 8



**1417778** Work Fleece

**RS PRO ORANGE MEN HI VIS FLEECE, M**

- ขนาดบรรจุภัณฑ์: **1 x EA**
- Clothing Type: Work Fleece
  - Size: M
  - Colour: Orange
  - Hooded: No
  - Gender: Men
  - Outer Material: Polyester
  - EN Standards: EN20471 Class 3, GO/RT 3279 ISSUE 8



**1417779** Work Fleece

**RS PRO ORANGE MEN HI VIS FLEECE, L**

- ขนาดบรรจุภัณฑ์: **1 x EA**
- Clothing Type: Work Fleece
  - Size: L
  - Colour: Orange
  - Hooded: No
  - Gender: Men
  - Outer Material: Polyester
  - EN Standards: EN20471 Class 3, GO/RT 3279 ISSUE 8



**1417780** Work Fleece

**RS PRO BLACK, WATERPROOF MEN SOFTSHELL JACKET, XXL**

- ขนาดบรรจุภัณฑ์: **1 x EA**
- Clothing Type: Softshell Jacket
  - Style: Men
  - Size: XXL
  - Material Properties: Waterproof
  - Outer Material: Elastane, Polyester
  - Lining Material: Micro Fleece
  - Hooded: No
  - Colour: Black



**1369982** Softshell Jacket

**RS PRO BLACK, WATERPROOF MEN SOFTSHELL JACKET, L**

- ขนาดบรรจุภัณฑ์: **1 x EA**
- Clothing Type: Softshell Jacket
  - Style: Men
  - Size: L
  - Material Properties: Waterproof
  - Outer Material: Elastane, Polyester
  - Lining Material: Micro Fleece
  - Hooded: No
  - Colour: Black



**1369983** Softshell Jacket

**RS PRO BLACK, WATERPROOF MEN SOFTSHELL JACKET, M**

- ขนาดบรรจุภัณฑ์: **1 x EA**
- Clothing Type: Softshell Jacket
  - Style: Men
  - Size: M
  - Material Properties: Waterproof
  - Outer Material: Elastane, Polyester
  - Lining Material: Micro Fleece
  - Hooded: No
  - Colour: Black



**1369985** Softshell Jacket

**RS PRO BLACK, WATERPROOF MEN SOFTSHELL JACKET, S**

- ขนาดบรรจุภัณฑ์: **1 x EA**
- Clothing Type: Softshell Jacket
  - Style: Men
  - Size: S
  - Material Properties: Waterproof
  - Outer Material: Elastane, Polyester
  - Lining Material: Micro Fleece
  - Hooded: No
  - Colour: Black



**1369986** Softshell Jacket

## RS PRO BLACK, WATERPROOF MEN SOFTSHELL JACKET, XL

- ขนาดบรรจุภัณฑ์: **1 x EA**
- Clothing Type: Softshell Jacket
  - Style: Men
  - Size: XL
  - Material Properties: Waterproof
  - Outer Material: Elastane, Polyester
  - Lining Material: Micro Fleece
  - Hooded: No
  - Colour: Black



1369987 Softshell Jacket

## RS PRO NAVY, WATERPROOF MEN SOFTSHELL JACKET, XXL

- ขนาดบรรจุภัณฑ์: **1 x EA**
- Clothing Type: Softshell Jacket
  - Style: Men
  - Size: XXL
  - Material Properties: Waterproof
  - Outer Material: Elastane, Polyester
  - Lining Material: Micro Fleece
  - Hooded: No
  - Colour: Navy



1369999 Softshell Jacket

## RS PRO NAVY, WATERPROOF MEN SOFTSHELL JACKET, L

- ขนาดบรรจุภัณฑ์: **1 x EA**
- Clothing Type: Softshell Jacket
  - Style: Men
  - Size: L
  - Material Properties: Waterproof
  - Outer Material: Elastane, Polyester
  - Lining Material: Micro Fleece
  - Hooded: No
  - Colour: Navy



1370000 Softshell Jacket

## RS PRO NAVY, WATERPROOF MEN SOFTSHELL JACKET, M

- ขนาดบรรจุภัณฑ์: **1 x EA**
- Clothing Type: Softshell Jacket
  - Style: Men
  - Size: M
  - Material Properties: Waterproof
  - Outer Material: Elastane, Polyester
  - Lining Material: Micro Fleece
  - Hooded: No
  - Colour: Navy



1370001 Softshell Jacket

## RS PRO NAVY, WATERPROOF MEN SOFTSHELL JACKET, S

- ขนาดบรรจุภัณฑ์: **1 x EA**
- Clothing Type: Softshell Jacket
  - Style: Men
  - Size: S
  - Material Properties: Waterproof
  - Outer Material: Elastane, Polyester
  - Lining Material: Micro Fleece
  - Hooded: No
  - Colour: Navy



1370002 Softshell Jacket

## RS PRO NAVY, WATERPROOF MEN SOFTSHELL JACKET, XL

- ขนาดบรรจุภัณฑ์: **1 x EA**
- Clothing Type: Softshell Jacket
  - Style: Men
  - Size: XL
  - Material Properties: Waterproof
  - Outer Material: Elastane, Polyester
  - Lining Material: Micro Fleece
  - Hooded: No
  - Colour: Navy



1370003 Softshell Jacket

## RS PRO GREEN POLYESTER UNISEX'S WORK FLEECE XXL

- ขนาดบรรจุภัณฑ์: **1 x EA**
- Clothing Type: Work Fleece
  - Gender: Unisex
  - Size: XXL
  - Material: Polyester
  - Pockets: Front Zip
  - Hooded: No
  - Colour: Green
  - Series: Premium



1370140 Work Fleece

## RS PRO GREEN POLYESTER UNISEX'S WORK FLEECE S

- ขนาดบรรจุภัณฑ์: **1 x EA**
- Clothing Type: Work Fleece
  - Gender: Unisex
  - Size: S
  - Material: Polyester
  - Pockets: Front Zip
  - Hooded: No
  - Colour: Green
  - Series: Premium



1370144 Work Fleece

## RS PRO RED POLYESTER UNISEX'S WORK FLEECE XXL

- ขนาดบรรจุภัณฑ์: **1 x EA**
- Clothing Type: Work Fleece
  - Gender: Unisex
  - Size: XXL
  - Material: Polyester
  - Pockets: Front Zip
  - Hooded: No
  - Colour: Red
  - Series: Premium



1370156 Work Fleece

## RS PRO RED POLYESTER UNISEX'S WORK FLEECE M

- ขนาดบรรจุภัณฑ์: **1 x EA**
- Clothing Type: Work Fleece
  - Gender: Unisex
  - Size: M
  - Material: Polyester
  - Pockets: Front Zip
  - Hooded: No
  - Colour: Red
  - Series: Premium



1370159 Work Fleece

## RS PRO RED POLYESTER UNISEX'S WORK FLEECE XL

- ขนาดบรรจุภัณฑ์: **1 x EA**
- Clothing Type: Work Fleece
  - Gender: Unisex
  - Size: XL
  - Material: Polyester
  - Pockets: Front Zip
  - Hooded: No
  - Colour: Red
  - Series: Premium



1370161 Work Fleece

## RS PRO ROYAL BLUE POLYESTER UNISEX'S WORK FLEECE XL

- ขนาดบรรจุภัณฑ์: **1 x EA**
- Clothing Type: Work Fleece
  - Gender: Unisex
  - Size: XL
  - Material: Polyester
  - Pockets: Front Zip
  - Hooded: No
  - Colour: Royal Blue
  - Series: Premium



1370167 Work Fleece

## RS PRO RED POLYESTER UNISEX'S WORK FLEECE S

- ขนาดบรรจุภัณฑ์: **1 x EA**
- Clothing Type: Work Fleece
  - Gender: Unisex
  - Size: S
  - Material: Polyester
  - Pockets: Front Zip
  - Hooded: No
  - Colour: Red
  - Series: Premium



1370160 Work Fleece

## RS PRO BLACK POLYESTER UNISEX'S WORK FLEECE XXL

- ขนาดบรรจุภัณฑ์: **1 x EA**
- Clothing Type: Work Fleece
  - Gender: Unisex
  - Size: XXL
  - Material: Polyester
  - Pockets: Front
  - Hooded: No
  - Colour: Black
  - Series: Classic



1370168 Work Fleece

## RS PRO BLACK POLYESTER UNISEX'S WORK FLEECE L

- ขนาดบรรจุภัณฑ์: **1 x EA**
- Clothing Type: Work Fleece
  - Gender: Unisex
  - Size: L
  - Material: Polyester
  - Pockets: Front
  - Hooded: No
  - Colour: Black
  - Series: Classic



1370169 Work Fleece

## RS PRO BLACK POLYESTER UNISEX'S WORK FLEECE M

- ขนาดบรรจุภัณฑ์: **1 x EA**
- Clothing Type: Work Fleece
  - Gender: Unisex
  - Size: M
  - Material: Polyester
  - Pockets: Front
  - Hooded: No
  - Colour: Black
  - Series: Classic



1370170 Work Fleece

**RS PRO BLACK POLYESTER UNISEX'S WORK FLEECE S**

- ขนาดบรรจุภัณฑ์: **1 x EA**
- Clothing Type: Work Fleece
  - Gender: Unisex
  - Size: S
  - Material: Polyester
  - Pockets: Front
  - Hooded: No
  - Colour: Black
  - Series: Classic



**1370171** Work Fleece

**RS PRO BLACK POLYESTER UNISEX'S WORK FLEECE XL**

- ขนาดบรรจุภัณฑ์: **1 x EA**
- Clothing Type: Work Fleece
  - Gender: Unisex
  - Size: XL
  - Material: Polyester
  - Pockets: Front
  - Hooded: No
  - Colour: Black
  - Series: Classic



**1370172** Work Fleece

**RS PRO GREEN POLYESTER UNISEX'S WORK FLEECE S**

- ขนาดบรรจุภัณฑ์: **1 x EA**
- Clothing Type: Work Fleece
  - Gender: Unisex
  - Size: S
  - Material: Polyester
  - Pockets: Front
  - Hooded: No
  - Colour: Green
  - Series: Classic



**1370176** Work Fleece

**RS PRO NAVY POLYESTER UNISEX'S WORK FLEECE XXL**

- ขนาดบรรจุภัณฑ์: **1 x EA**
- Clothing Type: Work Fleece
  - Gender: Unisex
  - Size: XXL
  - Material: Polyester
  - Pockets: Front
  - Hooded: No
  - Colour: Navy
  - Series: Classic



**1370178** Work Fleece

**RS PRO NAVY POLYESTER UNISEX'S WORK FLEECE L**

- ขนาดบรรจุภัณฑ์: **1 x EA**
- Clothing Type: Work Fleece
  - Gender: Unisex
  - Size: L
  - Material: Polyester
  - Pockets: Front
  - Hooded: No
  - Colour: Navy
  - Series: Classic



**1370179** Work Fleece

**RS PRO NAVY POLYESTER UNISEX'S WORK FLEECE M**

- ขนาดบรรจุภัณฑ์: **1 x EA**
- Clothing Type: Work Fleece
  - Gender: Unisex
  - Size: M
  - Material: Polyester
  - Pockets: Front
  - Hooded: No
  - Colour: Navy
  - Series: Classic



**1370180** Work Fleece

**RS PRO NAVY POLYESTER UNISEX'S WORK FLEECE S**

- ขนาดบรรจุภัณฑ์: **1 x EA**
- Clothing Type: Work Fleece
  - Gender: Unisex
  - Size: S
  - Material: Polyester
  - Pockets: Front
  - Hooded: No
  - Colour: Navy
  - Series: Classic



**1370181** Work Fleece

**RS PRO NAVY POLYESTER UNISEX'S WORK FLEECE XL**

- ขนาดบรรจุภัณฑ์: **1 x EA**
- Clothing Type: Work Fleece
  - Gender: Unisex
  - Size: XL
  - Material: Polyester
  - Pockets: Front
  - Hooded: No
  - Colour: Navy
  - Series: Classic



**1370182** Work Fleece

**RS PRO RED POLYESTER UNISEX'S WORK FLEECE XXL**

- ขนาดบรรจุภัณฑ์: **1 x EA**
- Clothing Type: Work Fleece
  - Gender: Unisex
  - Size: XXL
  - Material: Polyester
  - Pockets: Front
  - Hooded: No
  - Colour: Red
  - Series: Classic



**1370183** Work Fleece

**RS PRO RED POLYESTER UNISEX'S WORK FLEECE L**

- ขนาดบรรจุภัณฑ์: **1 x EA**
- Clothing Type: Work Fleece
  - Gender: Unisex
  - Size: L
  - Material: Polyester
  - Pockets: Front
  - Hooded: No
  - Colour: Red
  - Series: Classic



**1370184** Work Fleece

**RS PRO RED POLYESTER UNISEX'S WORK FLEECE S**

- ขนาดบรรจุภัณฑ์: **1 x EA**
- Clothing Type: Work Fleece
  - Gender: Unisex
  - Size: S
  - Material: Polyester
  - Pockets: Front
  - Hooded: No
  - Colour: Red
  - Series: Classic



**1370186** Work Fleece

**RS PRO BLACK POLYESTER, COTTON UNISEX'S WORK SWEATSHIRT S**

- ขนาดบรรจุภัณฑ์: **1 x EA**
- Clothing Type: Work Sweatshirt
  - Gender: Unisex
  - Size: S
  - Material: Polyester, Cotton
  - Pockets: None
  - Hooded: No
  - Colour: Black
  - Series: Premium



**1370248** Work Sweatshirt

**RS PRO BLACK POLYESTER, COTTON UNISEX'S WORK SWEATSHIRT M**

- ขนาดบรรจุภัณฑ์: **1 x EA**
- Clothing Type: Work Sweatshirt
  - Gender: Unisex
  - Size: M
  - Material: Polyester, Cotton
  - Pockets: None
  - Hooded: No
  - Colour: Black
  - Series: Premium



**1370249** Work Sweatshirt

**RS PRO BLACK POLYESTER, COTTON UNISEX'S WORK SWEATSHIRT XL**

- ขนาดบรรจุภัณฑ์: **1 x EA**
- Clothing Type: Work Sweatshirt
  - Gender: Unisex
  - Size: XL
  - Material: Polyester, Cotton
  - Pockets: None
  - Hooded: No
  - Colour: Black
  - Series: Premium



**1370251** Work Sweatshirt

**RS PRO BLACK POLYESTER, COTTON UNISEX'S WORK SWEATSHIRT XXL**

- ขนาดบรรจุภัณฑ์: **1 x EA**
- Clothing Type: Work Sweatshirt
  - Gender: Unisex
  - Size: XXL
  - Material: Polyester, Cotton
  - Pockets: None
  - Hooded: No
  - Colour: Black
  - Series: Premium



**1370252** Work Sweatshirt

**RS PRO BLACK POLYESTER, COTTON UNISEX'S WORK SWEATSHIRT L**

- ขนาดบรรจุภัณฑ์: **1 x EA**
- Clothing Type: Work Sweatshirt
  - Gender: Unisex
  - Size: L
  - Material: Polyester, Cotton
  - Pockets: None
  - Hooded: No
  - Colour: Black
  - Series: Premium



**1370250** Work Sweatshirt



## RS PRO BLUE COTTON, POLYESTER POLO SHIRT, UK- L, EUR- L

- ขนาดบรรจุภัณฑ์: 1 x EA
- Size UK: L
  - Size EUR: L
  - Style: Men
  - Material: Cotton, Polyester
  - Colour: Blue
  - Sleeve Type: Short



4439727 L

## RS PRO GREY COTTON, POLYESTER POLO SHIRT, UK- S, EUR- S

- ขนาดบรรจุภัณฑ์: 1 x EA
- Size UK: S
  - Size EUR: S
  - Style: Gender Neutral
  - Material: Cotton, Polyester
  - Colour: Grey
  - Sleeve Type: Short
  - Series: Classic



1370076 S

## RS PRO NAVY COTTON, POLYESTER POLO SHIRT, UK- XXL, EUR- XXL

- ขนาดบรรจุภัณฑ์: 1 x EA
- Size UK: XXL
  - Size EUR: XXL
  - Style: Gender Neutral
  - Material: Cotton, Polyester
  - Colour: Navy
  - Sleeve Type: Short
  - Series: Classic



1370078 XXL

## RS PRO NAVY COTTON, POLYESTER POLO SHIRT, UK- L, EUR- L

- ขนาดบรรจุภัณฑ์: 1 x EA
- Size UK: L
  - Size EUR: L
  - Style: Gender Neutral
  - Material: Cotton, Polyester
  - Colour: Navy
  - Sleeve Type: Short
  - Series: Classic



1370080 L

## RS PRO NAVY COTTON, POLYESTER POLO SHIRT, UK- M, EUR- M

- ขนาดบรรจุภัณฑ์: 1 x EA
- Size UK: M
  - Size EUR: M
  - Style: Gender Neutral
  - Material: Cotton, Polyester
  - Colour: Navy
  - Sleeve Type: Short
  - Series: Classic



1370081 M

## RS PRO NAVY COTTON, POLYESTER POLO SHIRT, UK- S, EUR- S

- ขนาดบรรจุภัณฑ์: 1 x EA
- Size UK: S
  - Size EUR: S
  - Style: Gender Neutral
  - Material: Cotton, Polyester
  - Colour: Navy
  - Sleeve Type: Short
  - Series: Classic



1370082 S

## RS PRO NAVY COTTON, POLYESTER POLO SHIRT, UK- XL, EUR- XL

- ขนาดบรรจุภัณฑ์: 1 x EA
- Size UK: XL
  - Size EUR: XL
  - Style: Gender Neutral
  - Material: Cotton, Polyester
  - Colour: Navy
  - Sleeve Type: Short
  - Series: Classic



1370083 XL

## RS PRO RED COTTON, POLYESTER POLO SHIRT, UK- XXL, EUR- XXL

- ขนาดบรรจุภัณฑ์: 1 x EA
- Size UK: XXL
  - Size EUR: XXL
  - Style: Gender Neutral
  - Material: Cotton, Polyester
  - Colour: Red
  - Sleeve Type: Short
  - Series: Classic



1370084 XXL

## RS PRO RED COTTON, POLYESTER POLO SHIRT, UK- L, EUR- L

- ขนาดบรรจุภัณฑ์: 1 x EA
- Size UK: L
  - Size EUR: L
  - Style: Gender Neutral
  - Material: Cotton, Polyester
  - Colour: Red
  - Sleeve Type: Short
  - Series: Classic



1370086 L

## RS PRO RED COTTON, POLYESTER POLO SHIRT, UK- M, EUR- M

- ขนาดบรรจุภัณฑ์: 1 x EA
- Size UK: M
  - Size EUR: M
  - Style: Gender Neutral
  - Material: Cotton, Polyester
  - Colour: Red
  - Sleeve Type: Short
  - Series: Classic



1370087 M

## RS PRO RED COTTON, POLYESTER POLO SHIRT, UK- S, EUR- S

- ขนาดบรรจุภัณฑ์: 1 x EA
- Size UK: S
  - Size EUR: S
  - Style: Gender Neutral
  - Material: Cotton, Polyester
  - Colour: Red
  - Sleeve Type: Short
  - Series: Classic



1370088 S

## RS PRO RED COTTON, POLYESTER POLO SHIRT, UK- XL, EUR- XL

- ขนาดบรรจุภัณฑ์: 1 x EA
- Size UK: XL
  - Size EUR: XL
  - Style: Gender Neutral
  - Material: Cotton, Polyester
  - Colour: Red
  - Sleeve Type: Short
  - Series: Classic



1370089 XL

## RS PRO ROYAL BLUE COTTON, POLYESTER POLO SHIRT, UK- S, EUR- S

- ขนาดบรรจุภัณฑ์: 1 x EA
- Size UK: S
  - Size EUR: S
  - Style: Gender Neutral
  - Material: Cotton, Polyester
  - Colour: Royal Blue
  - Sleeve Type: Short
  - Series: Classic



1370094 S

## RS PRO WHITE COTTON, POLYESTER POLO SHIRT, UK- XXL, EUR- XXL

- ขนาดบรรจุภัณฑ์: 1 x EA
- Size UK: XXL
  - Size EUR: XXL
  - Style: Gender Neutral
  - Material: Cotton, Polyester
  - Colour: White
  - Sleeve Type: Short
  - Series: Classic



1370096 XXL

## RS PRO BLACK COTTON, POLYESTER POLO SHIRT, UK- M, EUR- M

- ขนาดบรรจุภัณฑ์: 1 x EA
- Size UK: M
  - Size EUR: M
  - Style: Gender Neutral
  - Material: Cotton, Polyester
  - Colour: Black
  - Sleeve Type: Short
  - Series: Basic



1370102 M

## RS PRO BLACK COTTON, POLYESTER POLO SHIRT, UK- L, EUR- L

- ขนาดบรรจุภัณฑ์: 1 x EA
- Size UK: L
  - Size EUR: L
  - Style: Gender Neutral
  - Material: Cotton, Polyester
  - Colour: Black
  - Sleeve Type: Short
  - Series: Basic



1370103 L

**RS PRO BLACK COTTON, POLYESTER POLO SHIRT, UK- S, EUR- S**

- ขนาดบรรจุภัณฑ์: **1 x EA**
- Size UK: S
  - Size EUR: S
  - Style: Gender Neutral
  - Material: Cotton, Polyester
  - Colour: Black
  - Sleeve Type: Short
  - Series: Basic



1370101 S

**RS PRO BLACK COTTON, POLYESTER POLO SHIRT, UK- XL, EUR- XL**

- ขนาดบรรจุภัณฑ์: **1 x EA**
- Size UK: XL
  - Size EUR: XL
  - Style: Gender Neutral
  - Material: Cotton, Polyester
  - Colour: Black
  - Sleeve Type: Short
  - Series: Basic



1370104 XL

**RS PRO BLACK COTTON, POLYESTER POLO SHIRT, UK- XXL, EUR- XXL**

- ขนาดบรรจุภัณฑ์: **1 x EA**
- Size UK: XXL
  - Size EUR: XXL
  - Style: Gender Neutral
  - Material: Cotton, Polyester
  - Colour: Black
  - Sleeve Type: Short
  - Series: Basic



1370105 XXL

**RS PRO GREEN COTTON, POLYESTER POLO SHIRT, UK- XL, EUR- XL**

- ขนาดบรรจุภัณฑ์: **1 x EA**
- Size UK: XL
  - Size EUR: XL
  - Style: Gender Neutral
  - Material: Cotton, Polyester
  - Colour: Green
  - Sleeve Type: Short
  - Series: Basic



1370110 XL

**RS PRO ROYAL BLUE COTTON, POLYESTER POLO SHIRT, UK- S, EUR- S**

- ขนาดบรรจุภัณฑ์: **1 x EA**
- Size UK: S
  - Size EUR: S
  - Style: Gender Neutral
  - Material: Cotton, Polyester
  - Colour: Royal Blue
  - Sleeve Type: Short
  - Series: Basic



1370124 S

**RS PRO BLACK COTTON SHORT SLEEVE T-SHIRT, UK- XXL, EUR- XXL**

- ขนาดบรรจุภัณฑ์: **1 x EA**
- Style: Men
  - Size UK: XXL
  - Size EUR: XXL
  - Material: Cotton
  - Colour: Black
  - Sleeve Type: Short



1370424 Men

**RS PRO BLACK COTTON SHORT SLEEVE T-SHIRT, UK- L, EUR- L**

- ขนาดบรรจุภัณฑ์: **1 x EA**
- Style: Men
  - Size UK: L
  - Size EUR: L
  - Material: Cotton
  - Colour: Black
  - Sleeve Type: Short



1370425 Men

**RS PRO BLACK COTTON SHORT SLEEVE T-SHIRT, UK- M, EUR- M**

- ขนาดบรรจุภัณฑ์: **1 x EA**
- Style: Men
  - Size UK: M
  - Size EUR: M
  - Material: Cotton
  - Colour: Black
  - Sleeve Type: Short



1370426 Men

**RS PRO BLACK COTTON SHORT SLEEVE T-SHIRT, UK- S, EUR- S**

- ขนาดบรรจุภัณฑ์: **1 x EA**
- Style: Men
  - Size UK: S
  - Size EUR: S
  - Material: Cotton
  - Colour: Black
  - Sleeve Type: Short



1370427 Men

**RS PRO BLACK COTTON SHORT SLEEVE T-SHIRT, UK- XL, EUR- XL**

- ขนาดบรรจุภัณฑ์: **1 x EA**
- Style: Men
  - Size UK: XL
  - Size EUR: XL
  - Material: Cotton
  - Colour: Black
  - Sleeve Type: Short



1370428 Men

**RS PRO BLACK MEN'S POLYCOTTON TROUSERS 32IN, 40 WAIST**

- ขนาดบรรจุภัณฑ์: **1 x EA**
- Style: Trousers
  - Gender: Men
  - Size: S
  - Waist Size (Imperial): 32 in
  - Waist Size (Metric): 40
  - Colour: Black
  - Material: Polycotton
  - Knee Pad Pocket: No



1248218 Trousers

**RS PRO BLACK MEN'S POLYCOTTON TROUSERS 38IN, 48 WAIST**

- ขนาดบรรจุภัณฑ์: **1 x EA**
- Style: Trousers
  - Gender: Men
  - Waist Size (Imperial): 38 in
  - Waist Size (Metric): 48
  - Colour: Black
  - Material: Polycotton
  - Knee Pad Pocket: No
  - Leg Length: 31 in



1248221 Trousers

**RS PRO BLACK MEN'S POLYCOTTON TROUSERS 34IN**

- ขนาดบรรจุภัณฑ์: **1 x EA**
- Style: Trousers
  - Gender: Men
  - Waist Size (Imperial): 34 in
  - Colour: Black
  - Material: Polycotton
  - Leg Length: 31 in
  - Knee Pad Pocket: No
  - Elasticated Waist: No



1248219 Trousers

**RS PRO BLACK MEN'S POLYCOTTON TROUSERS 36IN, 46 WAIST**

- ขนาดบรรจุภัณฑ์: **1 x EA**
- Style: Trousers
  - Gender: Men
  - Waist Size (Imperial): 36 in
  - Waist Size (Metric): 46
  - Colour: Black
  - Material: Polycotton
  - Knee Pad Pocket: No
  - Leg Length: 31 in



1248220 Trousers

**RS PRO BLACK MEN'S POLYCOTTON TROUSERS 40IN, 50 WAIST**

- ขนาดบรรจุภัณฑ์: **1 x EA**
- Style: Trousers
  - Gender: Men
  - Size: XL
  - Waist Size (Imperial): 40 in
  - Waist Size (Metric): 50
  - Colour: Black
  - Material: Polycotton
  - Knee Pad Pocket: No



1248222 Trousers

**RS PRO NAVY UNISEX'S UV PROTECTION BIB & BRACE**

- ขนาดบรรจุภัณฑ์: **1 x EA**
- Style: Bib & Brace
  - Gender: Unisex
  - Size: M
  - Colour: Navy
  - Leg Length: 31 in, 79 cm
  - Leg Length (Metric): 79 cm
  - Material Properties: UV Protection



1251658 Bib & Brace

**RS PRO NAVY UNISEX'S UV PROTECTION BIB & BRACE**

- ขนาดบรรจุภัณฑ์: **1 x EA**
- Style: Bib & Brace
  - Gender: Unisex
  - Size: L
  - Colour: Navy
  - Leg Length: 31 in, 79 cm
  - Leg Length (Metric): 79 cm
  - Material Properties: UV Protection



**1251659** Bib & Brace

**RS PRO NAVY UNISEX'S UV PROTECTION BIB & BRACE**

- ขนาดบรรจุภัณฑ์: **1 x EA**
- Style: Bib & Brace
  - Gender: Unisex
  - Size: XL
  - Colour: Navy
  - Leg Length: 31 in, 79 cm
  - Leg Length (Metric): 79 cm
  - Material Properties: UV Protection



**1251660** Bib & Brace

**RS PRO NAVY POLYCOTTON WORK SHORTS, M**

- ขนาดบรรจุภัณฑ์: **1 x EA**
- Waist Size: M
  - Elasticated Waist: Yes
  - Gender: Unisex
  - Material: Polycotton
  - Colour: Navy



**1248223** M

**RS PRO NAVY POLYCOTTON WORK SHORTS, L**

- ขนาดบรรจุภัณฑ์: **1 x EA**
- Waist Size: L
  - Elasticated Waist: Yes
  - Gender: Unisex
  - Material: Polycotton
  - Colour: Navy



**1248224** L

**RS PRO NAVY POLYCOTTON WORK SHORTS, XL**

- ขนาดบรรจุภัณฑ์: **1 x EA**
- Waist Size: XL
  - Elasticated Waist: Yes
  - Gender: Unisex
  - Material: Polycotton
  - Colour: Navy



**1248225** XL

**RS PRO BLACK POLYCOTTON WORK SHORTS, M**

- ขนาดบรรจุภัณฑ์: **1 x EA**
- Waist Size: M
  - Elasticated Waist: Yes
  - Gender: Unisex
  - Material: Polycotton
  - Colour: Black



**1248226** M

**RS PRO BLACK POLYCOTTON WORK SHORTS, L**

- ขนาดบรรจุภัณฑ์: **1 x EA**
- Waist Size: L
  - Elasticated Waist: Yes
  - Gender: Unisex
  - Material: Polycotton
  - Colour: Black



**1248227** L

**RS PRO BLACK POLYCOTTON WORK SHORTS, XL**

- ขนาดบรรจุภัณฑ์: **1 x EA**
- Waist Size: XL
  - Elasticated Waist: Yes
  - Gender: Unisex
  - Material: Polycotton
  - Colour: Black



**1248228** XL

**RS PRO WHITE MEN REUSABLE LAB COAT, S**

- ขนาดบรรจุภัณฑ์: **1 x EA**
- Size: S
  - Reusable/Disposable: Reusable
  - Gender: Men
  - Colour: White
  - Application: Laboratory
  - Closure Type: Stud
  - Number of Pockets: 3



**1716838** S

**RS PRO WHITE MEN REUSABLE LAB COAT, M**

- ขนาดบรรจุภัณฑ์: **1 x EA**
- Size: M
  - Reusable/Disposable: Reusable
  - Gender: Men
  - Colour: White
  - Application: Laboratory
  - Closure Type: Stud
  - Number of Pockets: 3



**1716839** M

**RS PRO WHITE MEN REUSABLE LAB COAT, L**

- ขนาดบรรจุภัณฑ์: **1 x EA**
- Size: L
  - Reusable/Disposable: Reusable
  - Gender: Men
  - Colour: White
  - Application: Laboratory
  - Closure Type: Stud
  - Number of Pockets: 3



**1716840** L

**RS PRO NAVY MEN REUSABLE LAB COAT, S**

- ขนาดบรรจุภัณฑ์: **1 x EA**
- Size: S
  - Reusable/Disposable: Reusable
  - Gender: Men
  - Colour: Navy
  - Material Properties: UV Protection
  - Application: Laboratory
  - Closure Type: Stud
  - Number of Pockets: 3



**1716843** S

**RS PRO WHITE MEN REUSABLE LAB COAT, XL**

- ขนาดบรรจุภัณฑ์: **1 x EA**
- Size: XL
  - Reusable/Disposable: Reusable
  - Gender: Men
  - Colour: White
  - Application: Laboratory
  - Closure Type: Stud
  - Number of Pockets: 3



**1716841** XL

**RS PRO WHITE UNISEX REUSABLE LAB COAT, XXL**

- ขนาดบรรจุภัณฑ์: **1 x EA**
- Size: XXL
  - Reusable/Disposable: Reusable
  - Gender: Unisex
  - Colour: White
  - Application: Laboratory
  - Closure Type: Stud
  - Number of Pockets: 3



**1716842** XXL

**RS PRO NAVY MEN REUSABLE LAB COAT, M**

- ขนาดบรรจุภัณฑ์: **1 x EA**
- Size: M
  - Reusable/Disposable: Reusable
  - Gender: Men
  - Colour: Navy
  - Material Properties: UV Protection
  - Application: Laboratory
  - Closure Type: Stud
  - Number of Pockets: 3



**1716844** M

**RS PRO NAVY MEN REUSABLE LAB COAT, L**

- ขนาดบรรจุภัณฑ์: **1 x EA**
- Size: L
  - Reusable/Disposable: Reusable
  - Gender: Men
  - Colour: Navy
  - Material Properties: UV Protection
  - Application: Laboratory
  - Closure Type: Stud
  - Number of Pockets: 3



**1716845** L

**RS PRO NAVY MEN REUSABLE LAB COAT, XL**

- ขนาดบรรจุภัณฑ์: **1 x EA**
- Size: XL
  - Reusable/Disposable: Reusable
  - Gender: Men
  - Colour: Navy
  - Material Properties: UV Protection
  - Application: Laboratory
  - Closure Type: Stud
  - Number of Pockets: 3



1716846 XL

**RS PRO WHITE UNISEX REUSABLE LAB COAT, M**

- ขนาดบรรจุภัณฑ์: **1 x EA**
- Size: M
  - Reusable/Disposable: Reusable
  - Gender: Unisex
  - Colour: White
  - Material Properties: Chemical Resistant
  - Application: General Purpose
  - Closure Type: Stud
  - Material: Polyester, Cotton



1845957 M

**RS PRO WHITE UNISEX REUSABLE LAB COAT, L**

- ขนาดบรรจุภัณฑ์: **1 x EA**
- Size: L
  - Reusable/Disposable: Reusable
  - Gender: Unisex
  - Colour: White
  - Material Properties: Chemical Resistant
  - Application: General Purpose
  - Closure Type: Stud
  - Material: Polyester, Cotton



1845958 L

**RS PRO NAVY MEN REUSABLE LAB COAT, XXL**

- ขนาดบรรจุภัณฑ์: **1 x EA**
- Size: XXL
  - Reusable/Disposable: Reusable
  - Gender: Men
  - Colour: Navy
  - Material Properties: UV Protection
  - Application: Laboratory
  - Closure Type: Stud
  - Number of Pockets: 3



1716847 XXL

**RS PRO WHITE UNISEX REUSABLE LAB COAT, S**

- ขนาดบรรจุภัณฑ์: **1 x EA**
- Size: S
  - Reusable/Disposable: Reusable
  - Gender: Unisex
  - Colour: White
  - Material Properties: Chemical Resistant
  - Application: General Purpose
  - Closure Type: Stud
  - Material: Polyester, Cotton



1845956 S

**RS PRO BLACK COTTON, POLYESTER REUSABLE APRON 860MM**

- ขนาดบรรจุภัณฑ์: **1 x EA**
- Style: Apron
  - Gender: Unisex
  - Length: 860 mm
  - Reusable/Disposable: Reusable
  - Material: Cotton, Polyester
  - Number of Pockets: 1
  - Quantity Per Package: 1
  - Waist Closure: Tie Back



1370451 Apron

**RS PRO WHITE UNISEX REUSABLE LAB COAT, XL**

- ขนาดบรรจุภัณฑ์: **1 x EA**
- Size: XL
  - Reusable/Disposable: Reusable
  - Gender: Unisex
  - Colour: White
  - Material Properties: Chemical Resistant
  - Application: General Purpose
  - Closure Type: Stud
  - Material: Polyester, Cotton



1845959 XL

**RS PRO WHITE UNISEX REUSABLE LAB COAT, XXL**

- ขนาดบรรจุภัณฑ์: **1 x EA**
- Size: XXL
  - Reusable/Disposable: Reusable
  - Gender: Unisex
  - Colour: White
  - Material Properties: Chemical Resistant
  - Application: General Purpose
  - Closure Type: Stud
  - Material: Polyester, Cotton



1845960 XXL

**RS PRO RED COTTON, POLYESTER REUSABLE APRON 860MM**

- ขนาดบรรจุภัณฑ์: **1 x EA**
- Style: Apron
  - Gender: Unisex
  - Length: 860 mm
  - Reusable/Disposable: Reusable
  - Material: Cotton, Polyester
  - Number of Pockets: 1
  - Quantity Per Package: 1
  - Waist Closure: Tie Back



1370454 Apron

**RS PRO ROYAL BLUE COTTON, POLYESTER REUSABLE APRON 860MM**

- ขนาดบรรจุภัณฑ์: **1 x EA**
- Style: Apron
  - Gender: Unisex
  - Length: 860 mm
  - Reusable/Disposable: Reusable
  - Material: Cotton, Polyester
  - Number of Pockets: 1
  - Quantity Per Package: 1
  - Waist Closure: Tie Back



1370455 Apron

**RS PRO WHITE COTTON, POLYESTER REUSABLE APRON 860MM**

- ขนาดบรรจุภัณฑ์: **1 x EA**
- Style: Apron
  - Gender: Unisex
  - Length: 860 mm
  - Reusable/Disposable: Reusable
  - Material: Cotton, Polyester
  - Number of Pockets: 1
  - Quantity Per Package: 1
  - Waist Closure: Tie Back



1370456 Apron

**RS PRO GREEN COTTON, POLYESTER REUSABLE APRON 860MM**

- ขนาดบรรจุภัณฑ์: **1 x EA**
- Style: Apron
  - Gender: Unisex
  - Length: 860 mm
  - Reusable/Disposable: Reusable
  - Material: Cotton, Polyester
  - Number of Pockets: 1
  - Quantity Per Package: 1
  - Waist Closure: Tie Back



1370452 Apron

**RS PRO NAVY COTTON, POLYESTER REUSABLE APRON 860MM**

- ขนาดบรรจุภัณฑ์: **1 x EA**
- Style: Apron
  - Gender: Unisex
  - Length: 860 mm
  - Reusable/Disposable: Reusable
  - Material: Cotton, Polyester
  - Number of Pockets: 1
  - Quantity Per Package: 1
  - Waist Closure: Tie Back



1370453 Apron

**RS PRO NAVY COVERALL, M**

- ขนาดบรรจุภัณฑ์: **1 x EA**
- Size: M
  - Style: Coverall
  - Chest Size: 40 to 41 inch
  - Material: Cotton, Polyester
  - Inside Leg: 79 cm
  - Closure Type: Stud
  - Colour: Navy
  - Length: Regular



1248234 M

**RS PRO NAVY COVERALL, XXL**

- ขนาดบรรจุภัณฑ์: **1 x EA**
- Size: XXL
  - Style: Coverall
  - Chest Size: 50 to 52 inch
  - Material: Cotton, Polyester
  - Inside Leg: 79 cm
  - Closure Type: Stud
  - Colour: Navy
  - Length: Regular



1248237 XXL

**RS PRO NAVY COVERALL, M**

- ขนาดบรรจุภัณฑ์: **1 x EA**
- Size: M
  - Style: Coverall
  - Chest Size: 46 in
  - Material: Cotton, Polyester
  - Inside Leg: 79 cm
  - Closure Type: Zipper
  - Colour: Navy
  - Length: Regular



1248238 M

## RS PRO NAVY COVERALL, L

ขนาดบรรจุภัณฑ์: 1 x EA

- Size: L
- Style: Coverall
- Chest Size: 50 in
- Material: Cotton, Polyester
- Inside Leg: 79 cm
- Closure Type: Zipper
- Colour: Navy
- Length: Regular



1248239 L

## RS PRO NAVY COVERALL, XL

ขนาดบรรจุภัณฑ์: 1 x EA

- Size: XL
- Style: Coverall
- Chest Size: 54 in
- Material: Cotton, Polyester
- Inside Leg: 79 cm
- Closure Type: Zipper
- Colour: Navy
- Length: Regular



1248240 XL

## RS PRO NAVY COVERALL, XXL

ขนาดบรรจุภัณฑ์: 1 x EA

- Size: XXL
- Style: Coverall
- Chest Size: 57 in
- Material: Cotton, Polyester
- Inside Leg: 79 cm
- Closure Type: Zipper
- Colour: Navy
- Length: Regular



1248241 XXL

## RS PRO NAVY COVERALL, L

ขนาดบรรจุภัณฑ์: 1 x EA

- Size: L
- Style: Coverall
- Chest Size: 42 to 44 inch
- Material: Cotton, Polyester
- Inside Leg: 79 cm
- Closure Type: Stud
- Colour: Navy
- Length: Regular



1248235 L

## RS PRO WHITE COVERALL, L

ขนาดบรรจุภัณฑ์: 1 x EA

- Size: L
- Style: Coverall
- Gender: Unisex
- Material Properties: Cleanroom
- Colour: White



8295247 L

## RS PRO WHITE COVERALL, XL

ขนาดบรรจุภัณฑ์: 1 x EA

- Size: XL
- Style: Coverall
- Gender: Unisex
- Material Properties: Cleanroom
- Colour: White
- Hooded: Yes



8295256 XL

## RS PRO BLUE ANTI-SLIP DISPOSABLE SHOE COVER, ONE SIZE, 500 PACK,

ขนาดบรรจุภัณฑ์: 500 x EA

- Size: One Size
- Industry Use: Food, Hygiene, Industrial, Pharmaceuticals
- Anti-Slip Sole: Yes
- Quantity Per Package: 500
- Colour: Blue
- ESD Safe: No



1845952 One Size

## RS PRO NAVY COVERALL, XL

ขนาดบรรจุภัณฑ์: 1 x EA

- Size: XL
- Style: Coverall
- Chest Size: 46 to 48 inch
- Material: Cotton, Polyester
- Inside Leg: 79 cm
- Closure Type: Stud
- Colour: Navy
- Length: Regular



1248236 XL

## RS PRO BLUE ANTI-SLIP OVER SHOE COVER, 36 CM, 2000 PACK

ขนาดบรรจุภัณฑ์: 2000 x EA

- Size: 36 cm
- Anti-Slip Sole: Yes
- Quantity Per Package: 2000
- Colour: Blue
- ESD Safe: No



8295363 36 cm

## RS PRO WHITE COVERALL, M

ขนาดบรรจุภัณฑ์: 1 x EA

- Size: M
- Style: Coverall
- Gender: Unisex
- Material Properties: Cleanroom
- Colour: White
- Hooded: Yes



8295243 M

## RS PRO WHITE HAIR NET FOR CLEAN ROOM, DOOR, ENTRANCE, FOOD

ขนาดบรรจุภัณฑ์: 100 x EA

- Type: Mob Cap
- Application: Clean Room, Door, Entrance, Food
- Industry, Hospital
- Quantity Per Package: 100
- Material: Polyester
- Size: One Size
- Colour: White
- Metal Detectable: No



8295354 Mob Cap

## RS PRO BLUE ANTI-SLIP OVER SHOE COVER, ONE SIZE, 50 PACK

ขนาดบรรจุภัณฑ์: 50 x EA

- Size: One Size
- Anti-Slip Sole: Yes
- Quantity Per Package: 50
- Colour: Blue
- ESD Safe: Yes



3407656 One Size

## RS PRO BLUE ANTI-SLIP OVER SHOE COVER, 41 CM, 2000 PACK

ขนาดบรรจุภัณฑ์: 2000 x EA

- Size: 41 cm
- Anti-Slip Sole: Yes
- Quantity Per Package: 2000
- Colour: Blue
- ESD Safe: No



8295366 41 cm

## RS PRO BLACK POLYURETHANE (PU) ADJUSTABLE STRAP KNEE PAD

ขนาดบรรจุภัณฑ์: 1 x PR

- Knee Pad Attachment Type: Adjustable Strap
- Knee Cap Material: Polyurethane (PU)
- Size: One Size
- Colour: Black
- Resistant To: Water



9186068 Adjustable Strap

## RS PRO BLACK POLYURETHANE KNEELING & SITTING-MAT RESISTANT

ขนาดบรรจุภัณฑ์: 1 x EA

- Colour: Black
- Material: Polyurethane
- Type: Kneeling/Sitting
- Resistant To: Tear, Water
- Dimensions: 24 x 44 x 3 cm



154867 Black

## KNEELING MAT

ขนาดบรรจุภัณฑ์: 1 x EA

- Colour: Black
- Material: EVA
- Type: Kneeling
- Resistant To: Stain, Tear
- Dimensions: 40 x 18.5 x 2 cm



1845946 Black



PART OF **RS** GROUP



## ติดต่อเราเพื่อสั่งซื้อ

อีเมล: [mktg@dhrit.com](mailto:mktg@dhrit.com)

เบอร์: 02 678 2224 , 06 4159 0479

Line ID: @domnickhunterr1

ที่อยู่: บริษัท ดอมนิค ฮันเตอร์-อาร์แอล (ประเทศไทย) จำกัด

99/1-3 ถ.นราธิวาสราชนครินทร์ แขวง ซ่องนนทรี เขต ยานนาวา กรุงเทพฯ 10120



@domnickhunterr1

บริษัท อาร์เอส คอมโพเน็นส์ จำกัด

ฝ่ายคำสั่งซื้อ

[orders.TH@rsgroup.com](mailto:orders.TH@rsgroup.com)

เบอร์: 02 648 6868

ฝ่ายตอบข้อมูลสอบถาม

[rcustomerserviceth@rsgroup.com](mailto:rcustomerserviceth@rsgroup.com)

ฝ่ายสนับสนุนทางเทคนิค

[tech.TH@rsgroup.com](mailto:tech.TH@rsgroup.com)

ที่ตั้งสำนักงาน

บริษัท อาร์เอส คอมโพเน็นส์ จำกัด (สำนักงานใหญ่)

50 จีเอ็มเอ็ม แกรมมีเพลส ชั้นที่ 19

ห้อง 1901-1904 ถนนสุขุมวิท 21 (อโศก) แขวงคลองตันเหนือ

เขตวัฒนา จังหวัดกรุงเทพมหานคร ประเทศไทย 10110

